



Carlos A. Gimenez, Mayor

Department of Regulatory and Economic Resources

Environmental Resources Management
701 NW 1st Court, 4th Floor
Miami, Florida 33136-3912
T 305-372-6754 F 305-372-6759

miamidade.gov

VIA ELECTRONIC CORRESPONDENCE

June 5, 2015

CCN: 59419
File No: 8.DC.20.19

Chief, Environmental Enforcement Section
Environment and Natural Resources Division
U.S. Department of Justice
P.O. Box 7611
Ben Franklin Station
Washington, D.C. 20044-7611
RE: DOJ No. 90-5-1-1-4022/1
Walter.Benjamin.Fisherow@usdoj.gov

Chief, Clean Water Enforcement Branch
Water Protection Division
Attn: Brad Ammons
U.S. Environmental Protection Agency, Region 4
61 Forsyth Street, S.W.
Atlanta, Georgia 30303
Ammons.Brad@epa.gov

Rachael Amy Kamons
Environmental Enforcement Section
U.S. Department of Justice
P.O. Box 7611
Ben Franklin Station
Washington, D.C. 20044-7611
Rachael.Kamons@usdoj.gov

Florida Department of Environmental Protection
Southeast District – Suite 200
400 N. Congress Ave.
West Palm Beach, FL 33401
Attn: Compliance/Enforcement Section
Diane.Pupa@dep.state.fl.us

RE: Consent Decree (Case: No. 1:12-cv-24400-FAM)
Reference DOJ Case No. 90-5-1-1-4022/1
Section VI – Fats, Oils and Grease (“FOG”) Control Program, Paragraphs 19(a)

Dear Sir/Madam:

In accordance with the provision of Paragraph 19(a) of the above referenced Consent Decree, on behalf of Miami-Dade County, the Department of Regulatory and Economic Resources – Division of Environmental Resources Management submits to the Environmental Protection Agency (EPA) and the State of Florida Department of Environmental Protection (FDEP) the Fats, Oils and Grease (“FOG”) Control Program and the proposed draft FOG Ordinance.

I certify under penalty of law that this document and all attachments were prepared under my direction or supervision in accordance with a system designed to assure that qualified personnel properly gather and evaluate the information submitted. Based on my inquiry of the person or persons who manage the system, or those persons directly responsible for gathering such information, the information submitted is, to the best of my knowledge and belief, true, accurate

Delivering Excellence Every Day

and complete. I am aware that there are significant penalties for submitting false information, including the possibility of fine and imprisonment for knowing violations.

Should you have any questions regarding this matter, please call me at (305) 372-6754.

Sincerely,



Lee N. Hefty

RER Assistant Director, Division of Environmental Resources Management

Attachments: FOG Control Program and FOG Ordinance

ec: Jonathan A. Glogau
Special Counsel
Chief, Complex Litigation
Office of the Attorney General
PL-01, The Capitol
Tallahassee, FL 32399-1050
850-414-3817
Jon.Glogau@myfloridalegal.com

Florida Department of Environmental
Protection
Southeast District – Suite 200
400 N. Congress Ave.
West Palm Beach, FL 33401
Attn: Compliance/Enforcement Section
Linda.Brien@dep.state.fl.us
Lisa.M.Self@dep.state.fl.us
Sed.wastewater@dep.state.fl.us

Mayor Carlos A. Gimenez
Miami-Dade County
111 NW First Street 29th Floor
Miami, Florida 33128

Lester Sola, Director
Miami-Dade Water and Sewer Department
3071 SW 38th Avenue
Miami, Florida 33146

Jack Osterholt, Deputy Mayor/Director
Miami-Dade Regulatory and
Economic Resources
111 NW 1st Street. 29th Floor
Miami, FL 33128
Josterholt@miamidade.gov

Robert A. Cuevas, Jr.
Miami-Dade County Attorney
111 NW First Street Suite 2810
Miami, Florida 33128

William Bush
Associate Regional Counsel
U.S. EPA, Region 4
61 Forsyth Street, SW
Atlanta, Georgia 30303
Bush.William@epa.gov

William A. Weinischke
Senior Trial Attorney
Environmental Enforcement Section
Environment and Natural Resources Division
U.S. Department of Justice
P.O. Box 7611
Washington, D.C. 20044
Bill.Weinischke@usdoj.gov

Miami-Dade County FOG Control Program & PROPOSED FOG Control Ordinance

June 5, 2015

Prepared by

Division of Environmental Resources Management (DERM)

Miami-Dade County Department of Regulatory and Economic Resources

Prepared for

United States Environmental Protection Agency and

Florida Department of Environmental Protection

THIS PAGE INTENTIONALLY LEFT BLANK

Miami-Dade County FOG Control Program & PROPOSED FOG Control Ordinance

PREPARED BY:

Division of Environmental Resources Management (DERM)

Miami-Dade County Department of Regulatory and Economic Resources

The information contained in this document is solely for the use of the client identified on the cover sheet, and for the purposes specified herein.

All rights reserved. No section or element of this document may be removed from this document, reproduced, electronically stored, or transmitted in any form without the written permission of DERM.

Quality Information

Status: Final

Document	Miami-Dade County FOG Control Program and PROPOSED Ordinance		
Ref	TBD	Date	06.04.15
Prepared by	Carlos L. Hernandez, PE	Reviewed by	Rashid Istambouli, PE

Revision History

Revision	Revision Date	Status	Revised by:	Authorized by:
0.0	06.04.15	Final	Carlos L. Hernandez, PE	Lee N. Hefty DERM Director

Lee N. Hefty
Signature

THIS PAGE INTENTIONALLY LEFT BLANK

Table of Contents

Attachments	i
00. Acronyms/Glossary	00-1
00.01 Acronyms/Abbreviations	00-1
00.02 Glossary	00-1
01. Introduction	01-4
02. FOG Program Organizational Chart	02-6
03. FOG Characterization Study	03-7
04. Legal Authority	04-11
05. Specification of Accepted FOG Control Devices	05-11
06. Standards for the Design and Construction of FOG Control Devices	06-12
07. FOG Control Device Management, Operation and Maintenance Standards	07-13
08. FOG Control Device Construction Inspection Protocols	08-13
09. Compliance Inspection Protocol	09-14
10. FOG Disposal Manifest	10-16
11. Enforcement/Regulatory Programs	11-17
12. Compliance Assistance Program	12-17
13. Comprehensive Public Education	13-17
13.01 Residential Public Education	13-17
13.02 Stakeholder Outreach	13-18
14. Staffing and Equipment Requirements	14-19
15. List of Current Commercial Establishments FOG Generators	15-21
16. Performance Indicators	16-22
17. Annual FOG Control Program Review	17-23
17.01 FOG Control Program Review Committee	17-23
17.02 FOG Control Program Review Criteria	17-24
18. Conclusions	18-25

Attachments

- ATTACHMENT 1 Outreach Meetings & URT Flyers**
- ATTACHMENT 2 PROPOSED FOG Control Ordinance**
- ATTACHMENT 3 FOG Control Device Guidance Manual**
- ATTACHMENT 4 MDWASD Hot Spots Maps & Sample Monthly Meeting Report (June 2, 2015 meeting)**

ATTACHMENT 5 Liquid Waste Transporter, Septage & FOG Waste Manifest Guidance Manual

ATTACHMENT 6 DERM FOG Enforcement Response Plan

ATTACHMENT 7 FOG Generator List and Maps

00. Acronyms/Glossary

00.01 Acronyms/Abbreviations

Abbreviation	Description
ASME	American Society of Mechanical Engineers
CD	Consent Decree
County	Miami-Dade County
CSA	Canadian Standards Association
DEP	Florida Department of Environmental Protection
DERM	Miami-Dade County Department of Regulatory Economic Resources, Division of Environmental Resource Management
FOG	Fats, Oils, and Grease
GIS	Geographic Information Systems
KPI	Key Performance Indicator
MDWASD	Miami-Dade County Water and Sewer Department
O&M	Operations and Maintenance
PDI	Plumbing And Drainage Institute
UTR	Utility Round Table
VSC	Volume Sewer Customer
WCTS	Wastewater Collection and Transmission System
WPA	Wellfield Protection Area

00.02 Glossary

The following terms are used in the PROPOSED FOG Control Ordinance and herein.

Accelerated FOG maintenance shall mean cleaning performed by utilities to prevent sanitary sewer overflows caused by FOG blockages in sewer laterals, gravity mains, pump stations, and air release valves.

Back of the House shall mean all areas where food is stored, processed, cooked, prepared, and assembled and cleanup areas. It does not include offices, dry storage or front of the house areas.

Best Management Practices shall mean a schedule of activities, prohibitions of practices, maintenance procedures, and other management practices to prevent or minimize pollution.

Black grease shall mean any FOG commingled with septic wastes (bathroom wastes).

Brown Grease shall mean FOG waste collected in, or removed from, a FOG control device.

Building Sewer shall mean the part of the building drainage system that extends from the end of the building drain and conveys the discharge to utility or non-utility owned or operated sanitary sewer system.

Building Sanitary Drains shall mean the pipes intended to receive sanitary wastewater and effluent from FOG control devices where FOG control devices are installed or required. FOG or food waste shall not be discharged into the building sanitary drains.

Dishmachine shall mean equipment used to sanitize and does not actually wash the items put inside.

Dishwasher shall mean equipment that washes and sanitizes.

Fats, Oil and Grease (FOG) shall mean any substance such as vegetable or animal product used in, or a byproduct of, the cooking or food preparation process, which turns or may turn viscous or solidifies with a change in temperature or other conditions.

FOG Capacity Limit shall mean the combined FOG and solids depth equal to twenty-five (25) percent of the design hydraulic depth in any location of a FOG control device designed pursuant to Chapter 64E-6, Florida Administrative Code, or seventy-five (75) percent of the rated FOG and solids capacity established by third party certification.

FOG Control Device shall mean equipment designed to remove, hold and prevent the passage of FOG to onsite sewage treatment and disposal systems and sanitary sewer systems. FOG control devices include grease traps and grease interceptors.

FOG Control Device Operator shall mean a person or entity which has management control for FOG control devices which serve other FOG generators.

FOG Generator shall mean any nonresidential facility, including, but not limited to, restaurants, bakeries, hotel and cafeteria kitchens, commercial kitchens, kitchens serving hospitals, nursing homes, daycares, assisting living facilities and other healthcare facilities, processing plants or such other nonresidential facilities that can introduce food waste or FOG into building sanitary rains, building sewers, onsite sewage treatment and disposal systems, or non-utility or utility sanitary sewer system. A FOG generator also includes those facilities that produce yellow grease.

FOG Generator Certified Staff shall mean a FOG generator employee which has attended training prescribed by the Director or Director's designee.

FOG Liquid Waste Transporter Certified Staff shall mean a FOG Liquid Waste Transporter employee which has attended training prescribed by the Director or Director's designee.

FOG Operating Permit shall mean an operating permit issued to FOG generators or FOG control device operators pursuant to Sections 24-18 and 24-42.6.

FOG Sampling Point shall mean an accessible location for sampling the effluent of a FOG control device.

Front of the House shall mean all areas not included in the back of the house.

Grease Interceptor shall mean a FOG control device connected to a building grease waste drain.

Grease Trap shall mean a FOG control device located between one or more fixtures (e.g., three-compartment sink) and a building sanitary drain or grease waste drain. A grease trap does not receive waste from a building grease waste drain and can be located above or below ground.

Grease Waste Drains shall mean the pipes intended to receive FOG and food waste. They convey the discharge to solids separators and FOG control devices.

Interceptor Monitoring Alarm shall mean a system and its components capable of monitoring floating and settled solids on a regular interval. The system shall trigger a visual and audible alarm at a set point of twenty-five (25) percent or less. This shall be measured as the sum of floating and settled solids divided by the vertical distance measured from the bottom of the interceptor to the invert of the influent drain line.

Interceptor Monitoring Device shall mean a system and its components capable of monitoring floating and settled solids on a regular interval, triggering a visual and audible alarm at a set point of twenty-five (25) percent or less, measured as sum of floating and settled solids divided by the vertical distance measured from the bottom of the interceptor to the invert of the influent drain line, and reporting data electronically to DERM at a frequency and format approved by the Director or Director's designee.

Residential FOG Source shall mean a residential kitchen that can introduce food waste or FOG into a building drain, building sewer, onsite sewage treatment and disposal system, or non-utility or utility sanitary sewer system.

Solids Separator shall mean a separator intended to capture solids and allow grease to pass through. It is installed at the source or on the grease waste drains prior to a grease trap or a grease interceptor.

Third Party Certified shall mean a certification by an independent entity that specific equipment or devices have been tested and meet or exceed standards established by the certifying entity. The certifying entity shall be recognized by the Director or Director's designee and can include, but not limited to, the American Society of Mechanical Engineers (ASME), Plumbing and Drainage Institute (PDI) or Canadian Standards Association (CSA).

Wash-Down Area shall mean an area where FOG generators wash the back of the house mats or equipment that is not part of the back of the house.

Yellow Grease shall mean FOG generated as a byproduct from cooking or food preparation that is not mixed with water, wastewater or other waste.

01. Introduction

The Miami-Dade County Department of Regulatory and Economic Resources, Division of Environmental Resources Management (DERM) prepared this New FOG Control Program and PROPOSED FOG Control Ordinance (PROPOSED Ordinance) in compliance with Section 19(a) of the Consent Decree (CD) between Miami-Dade County (County) and the United States of America, the State of Florida (State), and the Florida Department of Environmental Protection (DEP), adjudicated by the United States District Court for the Southern District of Florida in Case No. 1:12-cv-24400-FAM. The CD requires the County to review, evaluate and revise its Grease Trap Ordinance and FOG Control Program and submit to EPA and DEP for review and comments a New FOG Control Program by June 6, 2015. Specifically, the New FOG Control Program shall apply county-wide and include the following:

- (i) A FOG Characterization study that identifies sources of FOG causing problems in the wastewater collection and transmission system (WCTS) and wastewater collection and transmission systems of the Volume Sewer Customers and most appropriate method or mechanisms to control the discharge of FOG.
- (ii) The legal authority to control discharges of FOG, including ability to implement a permit and enforcement program for commercial and industrial sources.
- (iii) Specifications of accepted FOG control devices.
- (iv) Establishment of standards for the design and construction of FOG control devices.
- (v) Establishment of FOG control device management, operations and maintenance standards or best management practices.
- (vi) Establishment of construction inspection protocols.
- (vii) Establishment of compliance inspection protocols.

- (viii) Establishment of FOG disposal manifest system, with included requirement that FOG and Septage not be commingled.
- (ix) Establishment of an enforcement program.
- (x) Establishment of a compliance assistance program.
- (xi) Establishment of a comprehensive public education program.
- (xii) Establishment of staffing (technical and legal) and equipment requirements for the FOG Control Program.
- (xiii) A regularly maintained list of current commercial establishment FOG generators, including FOG generating processes and estimated average quantity of FOG generated.
- (xiv) Establishment of performance indicators to be used by Miami-Dade to measure effectiveness of FOG Control Program.
- (xv) A schedule to review, evaluate and revise the FOG Control Program on at least an annual basis. Revisions to the FOG Control Program will be submitted to EPA and DEP in accordance with Paragraph 15 of this Consent Decree.

Some of the New FOG Control Program requirements were implemented concurrently with developing the PROPOSED Ordinance. Specifically, FOG plan review improvements and technical guidance for design professionals, FOG stakeholder outreach, compliance assistance, utility coordination and FOG manifesting have been implemented. DERM will continue to develop these improvements as described in this report.

This report serves to address Section 19(a), (i) through (xv), of the CD. It also provides the program framework to implement the New FOG Control Program and PROPOSED Ordinance once approved by EPA.

02. FOG Program Organizational Chart

The existing FOG Control Program is managed by the Pollution Regulation Division (PRD) of DERM and is divided among four (4) PRD sections: Environmental Permitting, Wastewater Permitting, Environmental Compliance, and Environmental Evaluations for Local Programs. A table of organization is shown below.

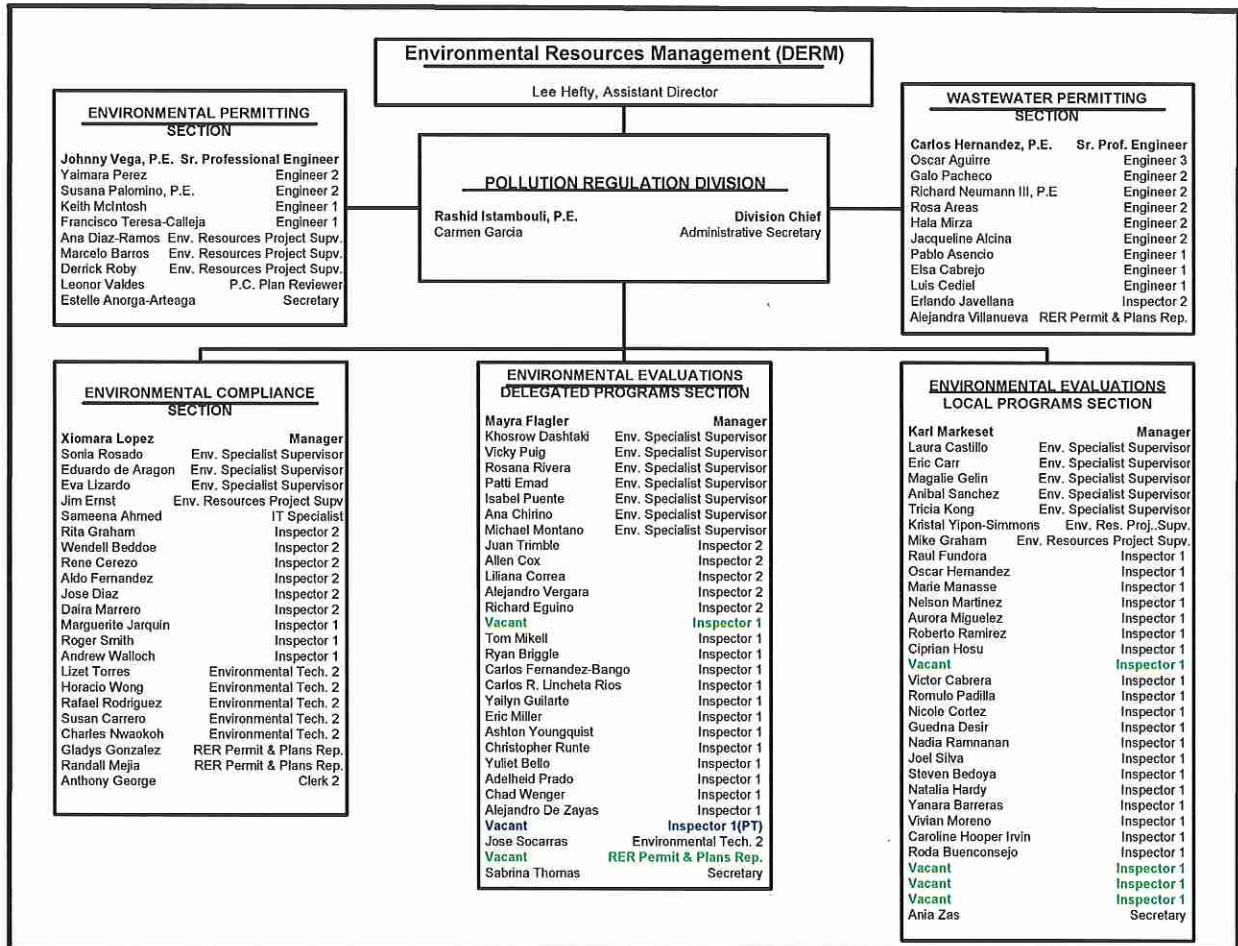

The primary responsibility of each section under the existing FOG Control Program is summarized below.

Existing FOG Control Program Responsibilities by Section	
Section	Primary FOG Program Function ⁽¹⁾
Environmental Permitting	Issue Grease Discharge Operating Permits (GDO), new and renewals
Wastewater Permitting	FOG Plan Review & Engineering (technical) Support
Environmental Compliance	GDO Inspections
Environmental Evaluations – Local Programs	GDO Inspections

(1) Each section has additional responsibilities and manages other programs.

To improve the efficiency and effectiveness of implementing the New FOG Control Program, the program functions will be reorganized under the Wastewater Permitting Section. Once the New FOG Control Program is established, the organization may be modified to better fit the long-term maintenance of the program. EPA and FDEP will be notified of all organizational changes pursuant to Section 19 (a)(xv) of the CD (herein section 17, Annual FOG Control Program Review).

03. FOG Characterization Study

A review of DERM, Miami-Dade County Water and Sewer Department (MDWASD), and fifteen Volume Sewer Customer (VSC) records were performed to identify the sources of FOG causing problems in the wastewater collection and transmission systems within the County. Other

sources of information included the DERM Utility Round Table (URT), outreach meetings, and targeted facility inspections.

DERM established the URT as a forum for exchange of information and coordination between DERM and all utilities. The topic of FOG sources was addressed at quarterly URT meetings. Outreach meetings included meetings with food service establishments, liquid waste transporters, utilities, equipment manufacturers, design professionals, Miami-Dade and Broward County plumbing chiefs and plan reviewers, and Miami-Dade and Broward County liquid waste disposal facility staff. A summary of all outreach meetings and copies of URT flyers are included in **Attachment 1**.

Below is a summary of each FOG source identified, the most appropriate method or mechanism for addressing each, and applicable sections of the PROPOSED Ordinance.

FOG SOURCES		
FOG Source	Methods/Mechanism For Addressing	PROPOSED Ordinance Section
Single Family/Duplex Residential	Education/Outreach/Compliance Assistance	24-42.6 (1) & (2)
Apartments/Condominiums	Education/Outreach/Compliance Assistance/Enforcement	24-42.6 (1) & (2)
Food Service Establishments (Commercial) and Food Processing Operations (Industrial)	Education/Outreach/Compliance Assistance/Enforcement	24-42.6 (1) & (2)
	FOG Control Device Required	24-42.6 (3), (4) & (5)
	Design Requirements for FOG Control Device	24-42.6 (6) & (7)
	Construction Inspections	24-42.6 (5) (ii)
	Operation & Maintenance	24-42.6 (8)

Additional findings from the FOG characterization study are summarized below.

Additional FOG Characterization Study Findings		
Current FOG Control Program	New FOG Control Program	PROPOSED Ordinance Section(s)
Design professionals do not generally understand the design requirements for FOG control devices or the long-term consequences of poorly designed systems (e.g., undersized systems).	Detailed design requirements are provided for design professionals in the PROPOSED Ordinance and FOG Control Device Guidance Manual (ATTACHMENT 3).	Sections 24-42.6(6) and (7)
Current design standards are flow based and do not include mass rates of FOG and solids.	Among other requirements, new Design requirements include flow rate, mass rates, and cleaning frequency for sizing grease traps/interceptors.	Sections 24-42.6(6) and (7)
Solids accumulation in grease traps and interceptors reduce system performance and results in discharge of FOG to wastewater collection and transmission systems.	Solids separation required.	Sections 24-42.6(5) and (6)
Current FOG control device certification process does not correlate with sanitary sewer discharge limitations and pretreatment standards; i.e., certification is based on 90% capture using gravimetric standards and sewer discharge limitations are 100 mg/L).	Design requirements include compliance with sanitary sewer discharge limits and pretreatment standards.	Section 24-42.6(7)
Operating permits (GDO) do not include mandatory FOG control device cleaning frequency. Lack of cleaning and generally undersized FOG control devices are a primary reason for excess FOG discharges to wastewater collection and transmission systems.	Operating permits include cleaning requirements and frequencies.	Section 24-42.6(8)

Additional FOG Characterization Study Findings (cont'd)		
Current FOG Control Program	New FOG Control Program	PROPOSED Ordinance Section(s)
Routine FOG inspection frequency is once every two (2) to five (5) years. This has resulted in poorly maintained systems and FOG discharges to wastewater collection and transmission systems.	Routine FOG inspection frequency will be, at a minimum, once every year.	Not Specified
Approximately nine (9) percent of all facilities with a Grease Discharge Operating permit did not have a FOG control device, directly discharging FOG to wastewater collection and transmissions systems.	In 2014 DERM notified all permitted facilities lacking a FOG control device and required installation of a FOG control device by June 30, 2015. The notice also advised that 2016 Grease Discharge Operating permits would not be renewed for facilities that had not installed a FOG control device or had not submitted plans for installation prior to the renewal date.	Section 24-42.6 (3)
FOG Control Program inspections do not include measuring solids and FOG layers so FOG control equipment performance is generally unknown, making inspections ineffective.	Inspection by FOG technicians/inspectors includes measuring solids and FOG layers. This is also required of liquid waste transporters.	Section 24-42.6(9)
FOG blockages occur in collection system and transmission systems. Transmission system blockages typically occur in air release valves.	FOG inspections will evaluate FOG blockage records to define root cause.	Section 24-42.6(2) & (3)
Coordination between utilities, plumbing, municipal code compliance, and DERM is limited.	Regular coordination with all stakeholders proposed.	Section 24-42.6(11) for Utilities to provide information to assist coordination
FOG Public outreach is lacking.	Starting in 2013 FOG public outreach has been a high priority for DERM. FOG outreach will continue to be a high priority. Refer to Section 13 herein.	Not Specified

04. Legal Authority

The legal authority which provides for control of FOG discharges into the wastewater collection and transmission systems of all utilities, including the ability to implement a permit and enforcement program for commercial and industrial sources is Chapter 24, Code of Miami-Dade County. Specifically, the applicable sections of Chapter 24 that provide the legal framework to implement an effective FOG Control Program include, but are not limited to:

Section 24-5 Definitions

Section 24-18 Operating Permits

Section 24-27 Nuisance prohibited.

Section 24-28 Nuisances injurious to health (sanitary nuisances)

Section 24-29 Enforcement; procedure, remedies

Section 24-30 Penalties generally

Section 24-31 Civil liability; joint and several liability; attorneys' fees.

Section 24-42.3 Certification of sanitary sewer system collection, transmission and treatment capacity

Section 24-42.4 Sanitary sewer discharge limitations and pretreatment standards

Section 24-42.6 Fats, Oil and Grease Control Program

Section 24-46 Regulation of liquid waste transporters

The PROPOSED Ordinance is included in **Attachment 2**.

05. Specification of Accepted FOG Control Devices

For the purpose of defining accepted FOG control devices and providing consistency and clarity in the PROPOSED Ordinance, specific terms are defined in Section 24-5, Definitions. Specifically, two (2) broad categories related to FOG control devices are defined: grease trap and grease interceptor.

- a. *Grease Trap* shall mean a FOG control device located between one or more fixtures (e.g., three-compartment sink) and a building sanitary drain or grease waste drain. A grease trap does not receive waste from a building grease waste drain and can be located above or below ground.
- b. *Grease Interceptor* shall mean a FOG control device connected to a building grease waste drain.

Based on a review of national and international standards (e.g., Plumbing and Drainage Institute (PDI), American Society of Mechanical Engineers (ASME), and Canadian Standards Association (CSA)), existing FOG regulations, information gathered from numerous meetings held with equipment manufactures and design professionals (e.g., American Society of Plumbing Engineers, ASPE), accepted FOG control devices are defined as follows:

- a. **Grease Traps.** Hydromechanical devices certified by an independent testing entity recognized by the Director or Director's designee. Certifying entities can include, but are not limited to, the PDI, ASME or CSA. Hydromechanical devices can be automatic or manual.
- b. **Grease Interceptors.** Hydromechanical devices certified by an independent testing entity recognized by the Director or Director's designee and gravity devices approved by the Florida Department of Health or equal.

06. Standards for the Design and Construction of FOG Control Devices

Standards for the design and construction of FOG control devices are included in the DERM guide entitled "FOG Control Device Guidance Manual" and codified in Sections 24-42.6 (6) and (7). A copy of the guidance manual is included as **Attachment 3**. This manual will be reviewed by DERM from time to time as necessary and will be amended to incorporate updates as appropriate. All updates will be posted at:

<http://www.miamidade.gov/environment/library/guidelines/fats-oils-grease-control-program.pdf>

07. FOG Control Device Management, Operation and Maintenance Standards

Management, operation and maintenance of FOG control devices is included in Section 24-42.6(8). In addition to the requirements stipulated in Paragraph 19(a)(v) of the CD, the following requirements are included in Section 24-42.6(8):

- a. Inclusion of Best Management Practices in operating permits;
- b. Maintenance of grease waste drains, building sanitary drains and building sewers;
- c. Maintenance of kitchen exhausts hoods;
- d. Maintenance of solids separators;
- e. Maintenance of yellow grease areas; and
- f. Maintenance of mat wash-down areas.

The PROPOSED Ordinance prohibits the use of additives and provides that disposal shall only be at approved facilities (refer to Sections 24-42.6(8)(c)(ii) and 24-42.6(10)).

08. FOG Control Device Construction Inspection Protocols

FOG control device construction inspections will be performed by the respective plumbing department having jurisdiction for the installation. For unincorporated Miami-Dade County, inspections will be performed by Miami-Dade County Building Department plumbing inspectors. In municipalities, the municipality's building department plumbing inspectors will perform plumbing inspections. All plumbing inspections will be performed based on plans approved pursuant to Section 24-42.6(6) (PROPOSED Ordinance) and plumbing inspectors will be provided with training designed by DERM (refer to Section 24-42.6(5)).

FOG control device construction will also be confirmed as part of routine compliance inspections by DERM.

09. Compliance Inspection Protocol

Compliance inspections under the New FOG Control Program will be expanded by leveraging technology and utility reports and records. The inspection frequency will be increased from once every two (2) to (5) years to annually within two (2) years of EPA approving the PROPOSED Ordinance. During the first two (2) years, the focus will be inspecting and analyzing root causes of FOG blockages and correcting “hot spot” areas. Hot spot areas are those areas where accelerated maintenance (refer to Section 24-5, Definitions) is required to minimize or prevent blockages caused by FOG. Section 24-42.6(11) provides the basis for defining hot spots and Section 24-42.3 provides the requirement for utilities to provide hot spot data to DERM. Maps of hot spots are included as **Attachment 4**. These locations are not stagnant and will be updated as applicable, during the monthly MDWASD utility blockage meetings. Staff from DERM began attending this meeting in 2015 and will continue to attend to assure coordination and improve the effectiveness and efficiency of the FOG Control Program. Once the revisions to Section 24-42.3 become law, other utilities will report hot spot areas. This data will be incorporated and made part of the compliance inspection process.

As commercial hot spot areas are addressed, inspections will shift to routine compliance visits, upgrade verifications (refer to Section 24-42.6(5) (c)) and residential areas (i.e., FOG blockages caused by apartment and residential condominium buildings). While this approach will be dynamic and adjusted based on actual field conditions, a tentative timeline is included as **Graph 1** below.

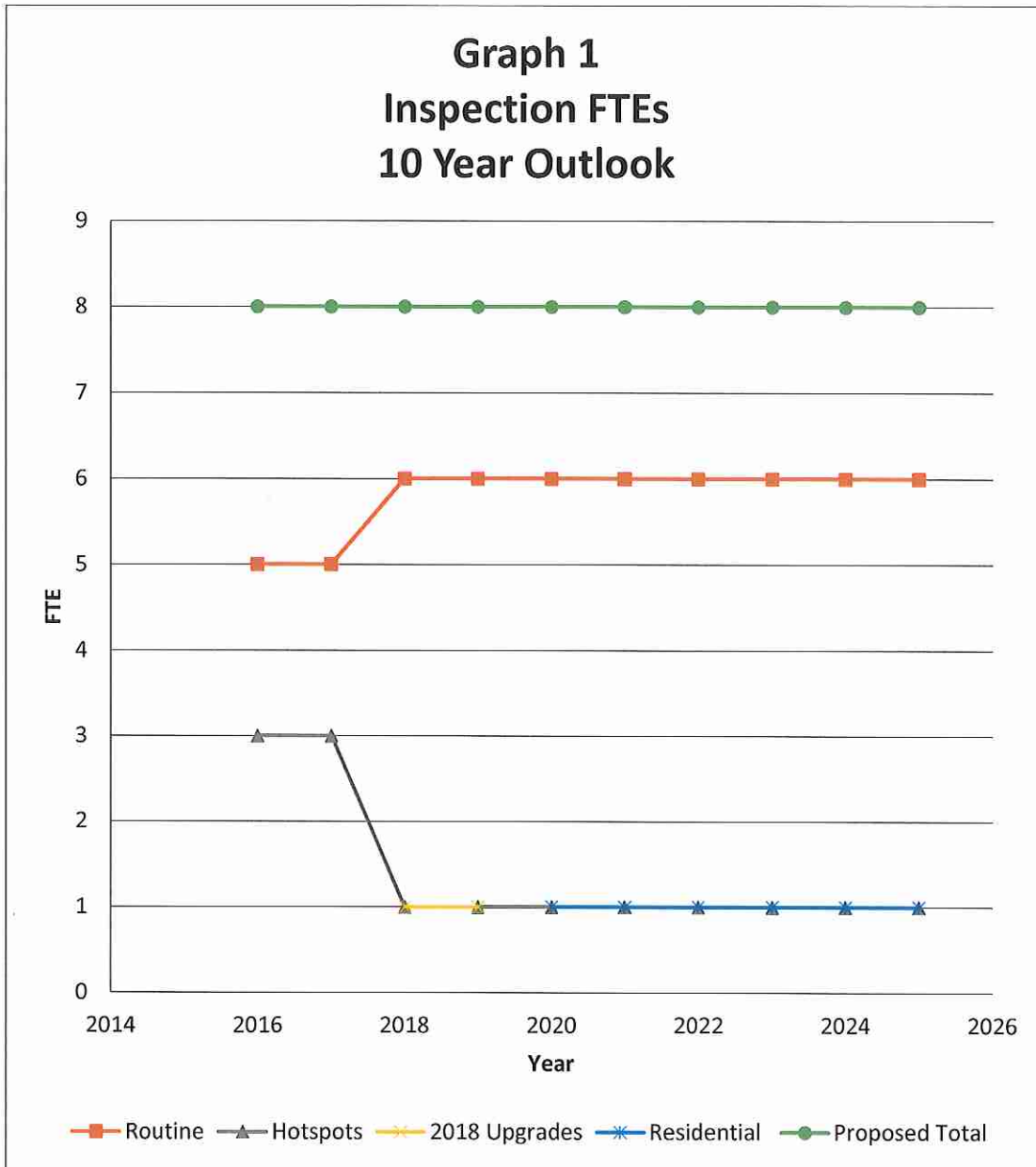

All Compliance inspection reporting forms will be electronic and staff will enter all results in the field using wireless tablets. Inspections will include, but not be limited to, verifying compliance:

1. Use of Best Management Practices;
2. FOG control device construction, operation, maintenance and cleaning, including compliance with the FOG operating point (refer to Glossary or Section 24-5, Definitions);
3. Yellow/brown grease storage and storage area maintenance;

4. Record keeping, including disposal manifest records;
5. Waste disposal; and
6. Training completed.

10. FOG Disposal Manifest

On April 1, 2015, DERM implemented a FOG and Septage disposal manifesting process. A guidance document, titled "Liquid Waste Transporter Septage and FOG Waste Manifest Guidance Manual", was developed and provided to all of the permitted liquid waste transporters and posted on the County's web site for liquid waste transporters. To develop the disposal manifest process, DERM coordinated meetings with liquid waste transporters and Miami-Dade Water and Sewer Department and Broward County staff responsible for managing the two waste disposal facilities currently used by the liquid waste transporters: Miami-Dade County South District Wastewater Treatment Plant operated by MDWASD and Broward County Septage Receiving Facility operated and managed by the Compliance and Monitoring Section - Environmental Standards & Technology (EST) Division of Water & Wastewater Services (Powerline Road Facility, Pompano Beach). The paper manifest form was also designed to be used with future private and public facilities as they become available. A copy of the guidance document is included in **Attachment 5**. This guide is intended to be revisited frequently and updated as needed.

Commingling of FOG and septage will no longer be permitted after January 2, 2017. All liquid waste transporters and disposal facilities will be notified approximately six (6) months in advance of this requirement.

DERM will implement an electronic disposal manifest system, replacing or complimenting the paper based system, implemented April 1, 2015, by January 2, 2017. Training will be made available for all liquid waste transporters six (6) months prior to full scale implementation.

11. Enforcement/Regulatory Programs

In addition to the existing Chapter 24 regulations and DERM's current enforcement policy, a FOG Enforcement Response Plan has been proposed (**Attachment 6**), which along with the PROPOSED FOG Ordinance, will provide added regulatory authority and oversight of New FOG Control Program.

12. Compliance Assistance Program

To assure the effectiveness of compliance assistance, the staff performing regulatory/compliance inspections will not be the same staff performing compliance/educational assistance. This separation in duties provides a clear direction for the regulated facilities. Compliance assistance will include the development of training materials and compliance assistance visits for FOG generators (e.g., food service establishments), liquid waste transporters, and FOG disposal facilities. Refer to Sections 24-42.6(8), 24-42.6(9) and 24-42.6(10).

DERM will make training materials available for FOG generators (e.g., food service establishments), liquid waste transporters, and FOG disposal facilities within twelve (12) months of the Board of County Commissioners approving the PROPOSED Ordinance (approximately eighteen (18) months after EPA approves the PROPOSED Ordinance).

13. Comprehensive Public Education

13.01 Residential Public Education

Public education and clear requirements for residential facilities will serve to assist in reducing the amount of FOG entering public sanitary sewer systems. Refer to Section 24-42.6(2) for the proposed residential requirements. Public education will include the following components:

1. Public advertising campaigns (e.g., Signs on Public Buses);
2. Web-based education and outreach programs;
3. Public school/student outreach;
4. Attending apartment/condominium association meetings;

5. Water bill mailers; and
6. Door hangers.

Public education efforts will be coordinated with utilities to maximize their impact. While public education programs are an important part of an effective FOG Control Program, experience has shown that targeted identification of FOG hot spots and compliance assistance visits are most effective in changing behavior. Therefore, as part of the hot spot root-cause identification process, sources of FOG identified to be from residential sources will result in targeted public education and outreach which will include DERM staff meetings with property managers and association members, attending regularly scheduled apartment/condominium association meetings, and placement of informational door hangers. Coupling this approach with requirements included in Section 24-42.6(2) will serve to change behavior and thereby reduce the amount of FOG entering the public sanitary sewer systems.

Within twenty-four (24) months of the Board of County Commissioners approving the PROPOSED Ordinance (approximately thirty (30) months after EPA approves the PROPOSED Ordinance), DERM will fully implement the public education program.

Excluding labor cost for FOG technicians, inspectors, and supervisors, public education costs will be funded from the utility service fee.

13.02 Stakeholder Outreach

Lack of stakeholder outreach was one of the findings in the FOG Characterization Study. Beginning in 2013, DERM initiated a stakeholder outreach program. Stakeholder outreach will continue with a minimum of six (6) events planned annually. Key stakeholders and planned events include:

Stakeholder Outreach	
Stakeholder	Outreach Events
Professional Engineers	FOG Control Device Design 2 FBPE Continuing Education Credits
Plumbing Professionals	FOG Control Device Design & Plan Review Process
Sanitary Sewer Utilities/Public Works	Reporting FOG Blockages
Liquid Waste Transporters & Disposal Facilities	FOG & Septage Disposal Manifest & No Commingling Rule
Food Service Establishments	FOG Compliance Made Easy
Code Enforcement Officers	FOG Compliance Assistance

14. Staffing and Equipment Requirements

Compliance inspections and assistance are currently staffed by inspectors that perform multi-program inspections. That is, inspectors that perform FOG inspections also perform other program inspections. A review of past performance has demonstrated that a group of dedicated FOG Control Program inspectors is required to more effectively and efficiently address FOG control. The number of inspection staff and supervisors was determined based on past performance, performance metrics for similar programs in the State, and careful process analysis. The basis for analysis is summarized below.

Weeks/Year =	52 weeks	Inspections/day =	6 per inspector
Holidays =	2 weeks	Inspection days/week =	4 per inspector
Annual Leave =	2 weeks	Inspections/week =	24 per inspector
Sick Leave =	2 weeks	No. Inspections/year =	1008 per inspector
FOG Training =	2 week	No. Inspectors =	8
Other Training =	2 week	No. Inspections & Re-inspections/year =	8064
Annual Work =	42 weeks		

Based on the above, a total of eight (8) full-time FOG technicians, two (2) FOG inspectors and two (2) supervisors are required. Equipment requirements are summarized below.

1. One (1) vehicle per inspector.
2. Manhole puller.
3. Sludge judge or equivalent measuring device.
4. Tablet with internet connection to office systems (e.g., ARCGIS and databases).
5. MiFi device for Internet connection.
6. Portable printers.
7. Antennas for cars.
8. AVL for vehicle tracking.
9. Digital camera (or tablet camera).
10. Tape measure.
11. High-power flashlight.
12. Sampling equipment, laboratory kits (bottles, labels, etc.), and cooler.

The staffing numbers above provide one (1) FOG technician/inspector for approximately 700 FOG generators. This ratio will be used to maintain adequate staffing levels if the number of FOG generators increase.

Costs and funding source for inspection group is summarized below.

MIAMI-DADE COUNTY PAY PLAN 2014/2015										Proposed	
Occu. Code	Occupational Title	Step 1		Step 10		Step 20		Step 8		No.	Lab Cost
		2 weeks	Annual	2 weeks	Annual	2 weeks	Annual	Step 8	Annual		
006360	Envir. Tech. 1	\$ 946	\$ 24,584	\$ 1,224	\$ 31,823	\$ 1,997	\$ 51,919	\$ 1,227	\$ 31,898	0	\$ -
006361	Envir. Tech. 2	\$ 1,096	\$ 28,501	\$ 1,552	\$ 40,343	\$ 2,383	\$ 61,963	\$ 1,431	\$ 37,207	8	\$ 297,658
001534	Poll Control Inspector 1	\$ 1,431	\$ 37,198	\$ 2,177	\$ 56,600	\$ 3,488	\$ 90,685	\$ 1,982	\$ 51,528	2	\$ 103,056
001535	Poll Control Inspector 2	\$ 1,653	\$ 42,969	\$ 2,534	\$ 65,891	\$ 4,035	\$ 104,906	\$ 2,306	\$ 59,959		\$ -
001554	RES Proj Supervisor							\$ 2,776	\$ 72,186		\$ -
001562	Envir. Spec Supv							\$ 2,790	\$ 72,545	2	\$ 145,090
001547	Code Enforcement Officer 1										
001548	Code Enforcement Officer 2							\$ 3,668	\$ 95,378	0.50	\$ 47,689
001022	Engineer 3	\$ 2,645	\$ 68,769	\$ 4,014	\$ 104,367	\$ 6,396	\$ 166,303	\$ 3,668	\$ 95,378	0.25	\$ 23,844
001051	Sr. Profesional Engineer							\$ 4,875	\$ 126,746	0.20	\$ 25,349
Direct Labor											\$ 642,686
Labor x 1.8 (~fringe+overhead)											\$ 1,156,836
Vehicle Cost (10 vehicles)											\$ 45,000
Other Cost (15% of salaries)											\$ 173,525
Total Cost											\$ 1,375,361
No. Facilities											6,875
Cost/Facility											\$ 200
Current Average Fee											\$ 212
Adjusted Cost to Inspect All facilities Annually											\$ 1,375,361
Projected Fee Revenue											\$ 1,456,950
Deficit											\$ (81,589)
Balance											\$ (81,589)

As proposed, the program is self-funding. Not included above are plan review costs since these are funded through plan review fees. The fee for each FOG construction plan review is \$120.00.

15. List of Current Commercial Establishments FOG Generators

A current list of FOG generators is included in **Attachment 7**. Maps showing the location of FOG Generators and MDWASD hot spots are also included in **Attachment 7**. The list is updated each time an existing FOG generator changes ownership, FOG control device is installed, changed or upgraded, or facility is upgraded, expanded or enlarged. The list is also updated each time a new facility is permitted.

The list will be updated to include FOG generating processes and estimated average quantity of FOG generated daily during the 2016 permit renewal cycle.

16. Performance Indicators

Performance measures (PMs), which compare actual performance against an established performance standard, benchmark, or target, help identify the relative effectiveness of a FOG Control Program. PMs include a subset of measures termed Key Performance Indicators (KPIs). FOG supervisors will utilize KPI to justify, allocate, and/or reallocate resources to maximize the effectiveness of the FOG Control Program. DERM will implement a PM target system to evaluate FOG inspection compliance and compliance assistance effectiveness of reducing wastewater collection and transmission system blockages (e.g., gravity sewer system blockages and force main air release valve blockages) and sanitary sewer overflows. The KPIs are summarized below:

PM	KPI	Method	DERM Target
Collection System SSOs Primarily Caused by FOG		MDWASD Monthly Report/Meeting	Annual Reduction
Collection System Blockages Primarily Caused by FOG		MDWASD Monthly Report/Meeting	Annual Reduction
	Number of FOG Generators without FOG Control Device	FOG Inspections	Annual Reduction None by 2018
	FOG Inspection Frequency	FOG Inspections	100% Annually by 2018
	FOG Education (Residential)	Education	Six (6) Events Annually
	FOG Stakeholder Outreach (commercial/industrial)	Outreach	Six (6) Events Annually

17. Annual FOG Control Program Review

17.01 FOG Control Program Review Committee

An annual review of the FOG Control Program effectiveness will be performed by a FOG Control Program Review Committee. The committee will be composed of five members, each from one of the following Departments/Sections:

- DERM Wastewater Permitting Section
- DERM Director or Director's Designee
- RER Administration

- MDWASD Wastewater Collection and Transmission Line Division
- One Volume Sewer Customer (Municipal Utility) selected by vote at the prior June Utility Round Table meeting

The findings and recommendations of the committee will be provided to the DERM Pollution Regulation Division Chief who will evaluate the recommendations and prepare a final annual report for submittal to EPA and FDEP by June 30th of each year, starting June 30, 2018. All committee findings will be included in the annual report, including justifications for accepting or rejecting recommendations.

17.02 FOG Control Program Review Criteria

The FOG Control Program Review Committee will meet in March of each year to review the prior calendar year’s PM and KPIs (refer to Section 16) and make recommendations to the Pollution Regulation Division Chief. The committee will also review the progress made implementing the following requirements:

Implementation Schedule	
January 2, 2017	Commingling of FOG and septage will no longer be permitted
Within twelve (12) months of the Board of County Commissioners approving the PROPOSED Ordinance (approximately eighteen (18) months after EPA approves the PROPOSED Ordinance)	DERM will make training materials available for food service establishments, liquid waste transporters DERM will make training materials available for FOG generators (e.g., food service establishments), liquid waste transporters and FOG disposal facilities
January 2, 2017	DERM will implement an electronic disposal manifest system, replacing the paper based system implemented April 1, 2015

18. Conclusions

Building on DERM's experience with the existing FOG control program, established in 1994, and with the findings of the FOG characterization study, DERM developed the new FOG control program to further reduce the discharge of FOG from commercial and residential sources. By implementing the new FOG control program, the County will reduce costly impacts of FOG discharges to wastewater collection and transmission systems and reduce the number of sanitary sewer overflows caused by FOG blockages.

Until the new FOG control program is approved by EPA and FDEP, DERM will continue to develop the existing FOG control program in accordance with Paragraph 19(a) of the CD. Specifically, DERM will continue to improve:

- a. Construction plan review procedures;
- b. Compliance inspection and compliance assistance protocols;
- c. FOG disposal manifesting;
- d. Utility and Municipal coordination; and
- e. Public education and outreach.

ATTACHMENTS

ATTACHMENT 1

Outreach Meetings & URT Flyers

MEETING	Intended Audience	Notification Method	DATE	LOCATION
FBPE Course New Consent Decree and Certification of Sanitary Sewer system Collection, Transmission, and Treatment Capacity	<ul style="list-style-type: none"> • PE Engineers 	<ul style="list-style-type: none"> • Emails 	November 13, 2013	Miami Dade Water and Sewer Dept 3071 SW 38 Ave.
The New Consent Decree, What Engineers Need to Know	<ul style="list-style-type: none"> • Design Professionals 	<ul style="list-style-type: none"> • Florida Engineering Society 	January 28, 2014	94 th Aero Squadron Restaurant 1395 NW 57th Avenue
South Florida Building Officials Association (SFBOA): How To Control FOG Costs & Compliance In A Consent Decree Environment	<ul style="list-style-type: none"> • Building Officials • Plumbing Chiefs • Plumbing Plans Examiners • Plumbing Inspectors • Plumbing Contractors 	<ul style="list-style-type: none"> • SFBOA 	February 5, 2014	94 th Aero Squadron Restaurant 1395 NW 57th Avenue
Building a Better FOG Control Program	<ul style="list-style-type: none"> • <i>Food Service Establishments with GDO Permit (e.g., Restaurants, Cafeterias, etc.)</i> • Liquid Waste Transporters with LWT Permit. • Design Professionals • Building Departments • Municipal Officials • Public Works/Utilities • Equipment Manufactures • Brown grease recyclers 	<ul style="list-style-type: none"> • Mailings to ALL permitted facilities (e.g., Restaurants, Cafeterias, etc.). • RER-Web Site • Emails 	September 10, 2014	Main Library Auditorium 101 W Flagler

MEETING	Intended Audience	Notification Method	DATE	LOCATION
South Florida Plumbing Chiefs and Code Standards Committee	<ul style="list-style-type: none"> • Plumbing Chiefs • Plumbing Plans Examiners • Plumbing Inspectors • Plumbing Contractors 	<ul style="list-style-type: none"> • South Florida Plumbing Chiefs and Code Standards Committee 	October 30, 2014	South Florida Plumbing Chiefs and Code Offices
Sustainable Buildings Lecture Series: Overview of the proposed Fats, Oils and Grease Control Program - FOG^{2.0}	<ul style="list-style-type: none"> • Sustainability community 	<ul style="list-style-type: none"> • Sustainable Buildings Lecture Series, Office of Sustainability 	November 21, 2014	Overtown Transit Village 7 th Floor Conf Room – North Side
Building a Better FOG Control Program FOG^{2.0}	<ul style="list-style-type: none"> • Liquid Waste Transporters 	<ul style="list-style-type: none"> • Mailings to ALL permitted facilities (e.g., Restaurants, Cafeterias, etc.). • RER-Web Site • Emails 	November 19, 2014	OTV Building 2 nd Floor Training Room 701 NW 1 st Court
Building a Better FOG Control Program FOG^{2.0}	<ul style="list-style-type: none"> • Design Professionals • Equipment Manufactures • Utilities • Municipalities 	<ul style="list-style-type: none"> • RER-Web Site • Emails 	November 21, 2014	Miami Dade Water and Sewer Dept 3071 SW 38 Ave.
American Society of Plumbing Engineers (ASPE): FOG Control Design Requirements Effective December 1st	<ul style="list-style-type: none"> • Design Professionals • Plumbing Contractors 	<ul style="list-style-type: none"> • ASPE 	December 9, 2014	La Carreta Restaurant 8650 Bird Road Miami, Florida 33155

MEETING	Intended Audience	Notification Method	DATE	LOCATION
<p>FOG 2.0 Design Session</p>	<ul style="list-style-type: none"> • <i>Food Service Establishments with GDO Permit (e.g., Restaurants, Cafeterias, etc.)</i> • Liquid Waste Transporters with LWT Permit. • Design Professionals • Building Departments • Municipal Officials • Public Works/Utilities • Equipment Manufactures • Brown grease recyclers 	<ul style="list-style-type: none"> • Emails 	<p>January 6, 2015</p>	<p>MCAD/AIA 100 NE 1st Ave.</p>
<p>FOG 2.0 Certification Class</p> <p>Co-Sponsored by City of Miami Beach Public Works Department (Mike Alvarez)</p>	<ul style="list-style-type: none"> • <i>Food Service Establishments with GDO Permit (e.g., Restaurants, Cafeterias, etc.)</i> • Liquid Waste Transporters with LWT Permit. • Design Professionals • Building Departments • Municipal Officials • Public Works/Utilities • Equipment Manufactures • Brown grease recyclers 	<ul style="list-style-type: none"> • Emails 	<p>January 7, 2015</p>	<p>Miami Beach Convention Center</p>

MEETING	Intended Audience	Notification Method	DATE	LOCATION
Compliance Assistance for FSEs	<ul style="list-style-type: none"> • <i>Food Service Establishments with GDO Permit (e.g., Restaurants, Cafeterias, etc.)</i> 	<ul style="list-style-type: none"> • Mailings to ALL permitted facilities (e.g., Restaurants, Cafeterias, etc.). • RER-Web Site • Door-to-Door Flyers • Emails • Municipalities 	February 19, 2015	<ul style="list-style-type: none"> • City of Miami Beach Library
South Florida Building Officials Association (SFBOA): FOG1.0 to FOG2.0 A Parallel Course to Reducing FOG	<ul style="list-style-type: none"> • Building Officials • Plumbing Chiefs • Plumbing Plans Examiners • Plumbing Inspectors • Plumbing Contractors 	<ul style="list-style-type: none"> • SFBOA 	March 4, 2015	94 th Aero Squadron Restaurant 1395 NW 57th Avenue
City of Coral Gables	<ul style="list-style-type: none"> • 	<ul style="list-style-type: none"> • Mailings to ALL permitted facilities (e.g., Restaurants, Cafeterias, etc.). • RER-Web Site • Door-to-Door Flyers 	March 17, 2015	Fire/Police Facility
			March 18, 2015	Main Library Auditorium 101 W Flagler
	MIA Staff	Interdepartmental Coordination	April 2, 2015	Miami International Airport
Deputy Mayor RER Director's Office			April 10, 2015	
Georgia FOG Alliance			April 21, 2015	

MEETING	Intended Audience	Notification Method	DATE	LOCATION
City of Hialeah - Compliance Assistance for FSEs	<ul style="list-style-type: none"> • <i>Food Service Establishments with GDO Permit (e.g., Restaurants, Cafeterias, etc.)and no grease trap</i> 	<ul style="list-style-type: none"> • Mailings to ALL GDO permitted facilities with status NGT (e.g., Restaurants, Cafeterias, etc.). • Outreach to 33 sites 	May 6, 2015	Hialeah's City Hall 501 Palm Avenue
MIA Tenants			May 8, 2015	
FOG Control Program Update	<ul style="list-style-type: none"> • <i>Food Service Establishments with GDO Permit (e.g., Restaurants, Cafeterias, etc.)and no grease trap</i> 	<ul style="list-style-type: none"> • Mailings to ALL permitted facilities (e.g., Restaurants, Cafeterias, etc.). • RER-Web Site 	May 18, 2015	Miami-Dade Public Library 101 West Flagler St.
May 27, 2015	<ul style="list-style-type: none"> • <i>South Florida Association of Code Enforcement (SFACE)</i> • <i>Professionals involved in enforcement of health, safety and environmental regulations.</i> 	<ul style="list-style-type: none"> • Emails from SFACE 	May 27, 2015	10720 Caribbean Blvd., Suite #220 Cutler Bay, FI 33189



www.miamidade.gov/environment

Miami-Dade County Division of
Environmental Resources Management (DERM)

is hosting a

Utility Round Table

a Forum for information exchange
between Utilities, Design Professionals and Regulators

TOPICS OF DISCUSSION:

- New Moratorium Codes ✓
- Sanitary Sewer Capacity Certification: Fill-in and HAMA ✓
- Plan of Compliance ✓
- Future of FOG and FOG Control Devices ✓

by Carlos L. Hernandez, PE, CFM, CEHP, LEED AP,
Chief, Wastewater Permitting Section
hernac@miamidade.gov Office (305) 372-6714

DATE: Wednesday,
October 9, 2013

TIME:
10 am to 12 noon

LOCATION:

Overtown Transit Village-North
701 NW 1 Ct. Training Room - 2nd Floor



www.miamidade.gov/environment

Miami-Dade County Division of
Environmental Resources Management (DERM)

is hosting the

MIAMI-DADE
COUNTY

www.miamidade.gov/environment

2nd

Utility Round Table

a Forum for information exchange
between Utilities, Design Professionals and Regulators



TOPICS OF DISCUSSION:

- Sanitary Sewer Capacity Certification Status
- New VSCO Rules
- Guidance for Plan of Compliance
- How to Improve Communication and Coordination

by Carlos L. Hernandez, PE, CFM, CEHP, LEED AP,
Chief, Wastewater Permitting Section
hernac@miamidade.gov Office (305) 372-6714

DATE: Wednesday,

January 15, 2014

TIME:

10 am to 12 noon

LOCATION:

Overtown Transit Village-North
701 NW 1 Ct. Training Room - 2nd Floor



www.miamidade.gov/environment

3rd Utility Round Table

a Forum for information exchange
between Utilities, Design Professionals and Regulators

TOPICS OF DISCUSSION:

- NEW Public Access to the DERM-Pump Station Capacity Estimator Application
 - F.O.G. Update
 - HAMA Update
- Recent Modification to Section 24-42.2
- Guidance for the Plan of Compliance (POC)

by **Carlos L. Hernandez, PE, CFM, CEHP, LEED AP,**
Chief, *Wastewater Permitting Section*
hernac@miamidade.gov Office (305) 372-6714



DATE: Tuesday,
April 15, 2014 | **TIME:**
10 am to 12 noon

LOCATION:
Overtown Transit Village-North
701 NW 1 Ct. Training Room - 2nd Floor



Miami-Dade County Division of Environmental Resources Management (DERM)

is hosting the

4th Utility Round Table

TOPICS OF DISCUSSION:

- Mandates and More - Building a Sustainable Miami-Dade County, **David Haywood, PE**, Vice President, Global Program Management, AECOM
- Electronic Sanitary Sewer Atlas and As-Built Drawings Format and Due Dates (January 6, 2016 and January 6, 2017)
- FOG Control Program Update (Woolpert)
- Monthly Certification Reports, Coordinating with Building Department
- Low Pressure Systems, **Karim Rossy**, Utilities Engineering Manager, City of North Miami Beach
- Exfiltration/Pressure Testing and SE Certification
- Plan of Compliance - Have You Started Working on it?

• POC from utilities.

Presented by **Carlos L. Hernandez, PE, CFM, LEED AP, CEHP**

DATE: Tuesday, **Jul 15, 2014** | **TIME:** 10 am to 12 noon

LOCATION: Overtown Transit Village-North
701 NW 1 Ct. Training Room - 2nd Floor



www.miamidade.gov/environment



Miami-Dade County Division of
Environmental Resources Management (DERM)

is hosting the

5th Utility Round Table

TOPICS OF DISCUSSION:

- ET Application (PSO/PSU)
- Plan of Compliance (POC) Utility Survey
- FOG Update
- Asbestos Cement Pipes (ACP/ACM) Removal/Abandonment

Presented by
Carlos L. Hernandez, PE, CFM, LEED AP, CEHP

DATE: Wednesday,
Oct 15, 2014

TIME:
10 am to 12 noon

LOCATION:
Overtown Transit Village-North
701 NW 1 Ct. Training Room - 2nd Floor



www.miamidade.gov/environment



Division of Environmental
Resources Management (DERM)

is hosting the

6th UTILITY ROUND

T A B L E

TOPICS OF DISCUSSION:

- *WEB application for submittal of the Elapsed Time (ET) Readings*
- *Notice of Required Connection (NORC) / Service Area Release by utilities*
 - *Sea level rise / Impact to infrastructure*
 - *Sewer Extension Certification prior to TCO/CO*
 - *VSCO update*
 - *FOG update*

Presented by Carlos L. Hernandez, PE, CFM, LEED AP, CEHP

DATE: Thursday,

JAN. 15, 2015

TIME:

10 am to 12 noon

LOCATION:

**Overtown Transit Village-North
701 NW 1 Ct. Training Room - 2nd Floor**

www.miamidade.gov/environment

Department of Regulatory and Economic Resources (RER)
Division of Environmental Resources Management (DERM)
is Hosting the

7th Utility Round Table

meeting

Topics of Discussion:

1. Electronic Atlas Requirement
2. AC Pipe Bursting Update
3. ET WEB Application Feedback
4. FOG Update
5. VSCO Ordinance Update
6. Plan of Compliance Update

Date: **Wednesday, April 15, 2015**

Time: **10:00 am to 12 noon**

Location: **Overtown Transit Village-North
701 NW 1st Court, Miami
Training Room - 2nd Floor**

Hosted by:

Rashid Istambouli, PE

Chief, Pollution Regulation

ATTACHMENT 2

PROPOSED FOG Ordinance

<http://www.miamidade.gov/environment/library/reports/fog-draft-ordinance.pdf>



1 June 2, 2015

2 Strike-thru Text ~~[[text]]~~ are deletions and underlined text >>text<< is new/proposed
3 language.

4 =====

5 **Sec. 24-5. Definitions**

6

7 >>Accelerated FOG maintenance shall mean cleaning performed by utilities to prevent sanitary
8 sewer overflows caused by FOG blockages in sewer laterals, gravity mains, pump stations, and
9 air release valves.

10 Back of the House shall mean all areas where food is stored, processed, cooked, prepared, and
11 assembled and cleanup areas. It does not include offices, dry storage or front of the house
12 areas.

13 Best Management Practices shall mean a schedule of activities, prohibitions of practices,
14 maintenance procedures, and other management practices to prevent or minimize pollution.

15 Black Grease shall mean any FOG commingled with septic wastes (bathroom wastes).

16 Brown Grease shall mean FOG waste collected in, or removed from, a FOG control device.

17 Building Sewer shall mean the part of the building drainage system that extends from the end of
18 the building drain and conveys the discharge to utility or non-utility owned or operated sanitary
19 sewer system.

20 Building Sanitary Drains shall mean the pipes intended to receive sanitary wastewater and
21 effluent from FOG control devices where FOG control devices are installed or required. FOG or
22 food waste shall not be discharged into the building sanitary drains.

23 Dishmachine shall mean equipment used to sanitize and does not actually wash the items put
24 inside.

25 Dishwasher shall mean equipment that washes and sanitizes.

26 Fats, Oil and Grease (FOG) shall mean any substance such as vegetable or animal product
27 used in, or a byproduct of, the cooking or food preparation process, which turns or may turn
28 viscous or solidifies with a change in temperature or other conditions.

29 FOG Capacity Limit shall mean the combined FOG and solids depth equal to twenty-five (25)
30 percent of the design hydraulic depth in any location of a FOG control device designed pursuant
31 to Chapter 64E-6, Florida Administrative Code, or seventy-five (75) percent of the rated FOG
32 and solids capacity established by third party certification.

33 FOG Control Device shall mean equipment designed to remove, hold and prevent the passage
34 of FOG to onsite sewage treatment and disposal systems and sanitary sewer systems. FOG
35 control devices include grease traps and grease interceptors.

36 FOG Control Device Operator shall mean a person or entity which has management control for
37 FOG control devices which serve other FOG generators.

38 FOG Generator shall mean any nonresidential facility, including, but not limited to, restaurants,
39 bakeries, hotel and cafeteria kitchens, commercial kitchens, kitchens serving hospitals, nursing
40 homes, daycares, assisted living facilities and other healthcare facilities, processing plants or
41 such other nonresidential facilities that can introduce food waste or FOG into building sanitary
42 drains, building sewers, onsite sewage treatment and disposal systems, or non-utility or utility
43 sanitary sewer system. A FOG generator also includes those facilities that produce yellow
44 grease.

45 FOG Generator Certified Staff shall mean a FOG generator employee which has attended
46 training prescribed by the Director or Director's designee, and has received certification for
47 training.

48 FOG Liquid Waste Transporter Certified Staff shall mean a FOG Liquid Waste Transporter
49 employee which has attended training prescribed by the Director or Director's designee, and
50 has received certification for training.

51 FOG Operating Permit shall mean an operating permit issued to FOG generators or FOG
52 control device operators pursuant to Sections 24-18 and 24-42.6.

53 FOG Sampling Point shall mean a reasonably accessible location for sampling the effluent of a
54 FOG control device.

55 Front of the House shall mean all areas not included in the back of the house.

56 Grease Interceptor shall mean a FOG control device connected to a building grease waste
57 drain.

58 Grease Trap shall mean a FOG control device located between one or more fixtures (e.g.,
59 three-compartment sink) and a building sanitary drain or grease waste drain. A grease trap does
60 not receive waste from a building grease waste drain and can be located above or below
61 ground.

62 Grease Waste Drains shall mean the pipes intended to receive FOG and food waste. They
63 convey the discharge to solids separators and FOG control devices.

64 Interceptor Monitoring Alarm shall mean a system and its components capable of monitoring
65 floating and settled solids in a FOG control device on a regular interval. The system shall
66 trigger a visual and audible alarm at the FOG Capacity Limit.

67 Interceptor Monitoring Device shall mean a system and its components capable of monitoring
68 floating and settled solids in a FOG control device on a regular interval, triggering a visual and
69 audible alarm at the FOG Capacity Limit, and reporting data electronically to the Department at
70 a frequency and format approved by the Director or Director's designee.

71 Residential FOG Source shall mean a residential kitchen that can introduce food waste or FOG
72 into a building drain, building sewer, onsite sewage treatment and disposal system, or non-utility
73 or utility sanitary sewer system.

74 Solids Separator shall mean a separator intended to capture solids and allow grease to pass
75 through. It is installed at the source or on the grease waste drains prior to a grease trap or
76 grease interceptor.

77 Third Party Certified shall mean a certification by an independent entity that specific equipment
78 or devices have been tested and meet or exceed standards established by the certifying entity.
79 The certifying entity shall be recognized by the Director or Director's designee and can include,
80 but is not limited to, the American Society of Mechanical Engineers (ASME), Plumbing and
81 Drainage Institute (PDI) or Canadian Standards Association (CSA).

82 Wash-Down Area shall mean an area where FOG generators wash the back of the house mats
83 or equipment.

84 Yellow Grease shall mean FOG generated as a byproduct from cooking or food preparation that
85 is not mixed with water, wastewater or other waste.<<

86

87

88 **Sec. 24-18. Operating permits**

89 (A) *Permit Required.* No person shall operate, maintain or permit, cause, allow, let or suffer
90 the operation or maintenance of a public water system, public sewerage system, a location
91 where a site rehabilitation action has been completed in accordance with the provisions set forth
92 in Section 24-44(2)(k)(ii) or any of the following facilities, all of which will reasonably be
93 expected to be a source of air pollution, ground pollution or water pollution, without a valid
94 operating permit issued by the Director or the Director's designee or in violation of any
95 condition, limitation or restriction which is part of an operating permit:

96

97 (1) Interim package sewage treatment plants;

98

99

* * *

100

101 (18) ~~[[Any nonresidential facility, including, but not limited to, restaurants, bakeries, hotel~~
102 ~~and cafeteria kitchens, processing plants or such other nonresidential facilities~~
103 ~~discharging into a publicly or privately owned or operated sanitary sewer collection~~
104 ~~system, if oil and grease can be introduced into a sewer by such nonresidential facility~~
105 ~~in quantities which have the potential to affect or hinder the operation of sewage~~
106 ~~collecting, transmission or treatment facilities]]. >>FOG generator discharging to a~~
107 ~~utility or non-utility owned or operated sanitary sewer collection system or onsite~~
108 ~~sewage treatment and disposal system located in the basic wellfield protection area of~~
109 ~~any utility or non-utility potable water supply wells. Refer to Section 24-42.6(8) for FOG~~
110 ~~generator operating permit requirements;<<~~

111

* * *

112

113

114 (21) >>FOG Liquid Waste Transporter;<<

115 (22) >>Liquid Waste Transporter;<<

116 (23) >>FOG, Yellow Grease, Brown Grease, or other Grease Storage, Transfer or
117 Treatment facility;<<

118 (24) >>FOG Control Device Operator.<<

119

* * *

120

121

122 **Sec. 24-42.3. Certification of sanitary sewer system collection, transmission and**
123 **treatment capacity.**
124

125 (1) Notwithstanding any provision of this Code, no county or municipal officer, agent,
126 employee or board shall approve, grant or issue any building permit, certificate of occupancy,
127 certificate of use (except for changes in ownership) or municipal occupational license (except for
128 changes in ownership) for any land use served or to be served by a utility or non-utility owned or
129 operated wastewater collection and transmission system until the county or municipal officer,
130 agent, employee or board has obtained the prior written unconditional approval or prior written
131 conditional approval of the Director or the Director's designee. Notwithstanding any provision of
132 this Code, no person shall construct, utilize, operate, occupy or cause, allow, let, permit or suffer
133 to be constructed, utilized, operated or occupied any land use served or to be served by a utility
134 or non-utility owned or operated wastewater collection and transmission system until the person
135 has obtained the prior written unconditional approval or the prior written conditional approval of
136 the Director or the Director's designee.

137 * * *

138 (3) No new additional sewage flows shall be authorized for any sanitary sewer basin,
139 sewage pump station, or system pursuant to Section 24-42.3 unless and until:

140 (a) The official responsible for issuing certificates of occupancy, certificates of use or
141 equivalent municipal occupational licenses provides a monthly report that identifies
142 projects that have been issued a certificate of occupancy, certificate of use or an
143 equivalent municipal occupational license that have also received a conditional or
144 unconditional written approval, and

145
146 (b) All actions or reports required by Section 24-42.2 >>and Section 24-42.6(11)<< for the
147 basin, pump station, or system have been completed according to the schedules
148 required therein.

149 * * *

151

152 >>Sec. 24-42.6. Fats, Oil and Grease Control Program

153 The intent and purpose of this Section is to safeguard public health, safety and welfare, and
154 protect the sanitary sewer collection, transmission and treatment systems by setting minimum
155 requirements and standards for the design and operation of FOG generating facilities.

156
157 (1) No person shall dispose of any FOG or food waste, or cause, let, permit, suffer or allow
158 disposal or discharge of any FOG or food waste to be disposed or discharged into any
159 stormwater drainage system, ground or groundwater, surface water, private street, public right
160 of way, or any other location not approved by the Director or Director's designee.

161
162 (2) No person shall dispose of any FOG, or cause, let, permit, suffer or allow disposal or
163 discharge of any FOG into any onsite sewage treatment and disposal system, non-utility or
164 utility sanitary sewer system in quantities or concentrations which negatively affects or hinders
165 the operation of any onsite sewage treatment and disposal system, sewage collection,
166 transmission or treatment system, or causes a sanitary nuisance.

167
168 (a) When a FOG generator is found to have violated Section 24-42.6(2), the FOG generator
169 shall immediately cease and desist from discharging FOG in such quantities or
170 concentrations. The FOG generator shall submit a corrective action plan to the
171 Department within thirty (30) days of the date the Director or the Director's designee
172 determines that the FOG generator discharged FOG in such quantities or
173 concentrations. The corrective action plan shall include equipment, process or procedure
174 modifications proposed to prevent discharging FOG in such quantities or concentrations.
175 Until the corrective action plan is approved by the Director or Director's designee and
176 implemented in accordance with the Director or Director designee's approval, the FOG
177 generator shall take all necessary actions to prevent discharge of FOG in such quantities
178 or concentrations.

179
180 (b) When a Residential FOG Source is found to have violated Section 24-42.6(2), the
181 Residential FOG Source shall immediately cease and desist from discharging FOG in
182 such quantities or concentrations.

183

184 (i) When a Residential FOG Source is located in an apartment building or
185 condominium, the building manager, association or other responsible party shall
186 submit a corrective action plan to the Department within thirty (30) days of the date
187 the Director or the Director's designee determines that the FOG residential source
188 has violated Section 24-42.6(2).

189
190 (ii) The corrective action plan shall include equipment, process or procedure
191 modifications proposed to correct the FOG discharge.

192
193 (iii) Until the corrective action plan is approved by the Director or Director's designee and
194 implemented in accordance with the Director or Director designee's approval, the
195 building manager, association or other responsible party shall take all necessary
196 actions to prevent violation of Section 24-42.6(2).

197
198 (3) Existing FOG generators with a current FOG operating permit issued prior to (CLERK
199 TO INSERT EFFECTIVE DATE), not proposing to increase seating capacity, dining area or
200 drive-thru capacity, or other modification, any of which will increase the discharge of FOG, shall
201 comply with the following:

202
203 (a) Where there is an existing FOG control device and sampling point, the sampling point
204 shall be located after the point of no further treatment and shall be directly accessible for
205 visual inspection and sampling.

206
207 (b) Where there is no FOG control device, plans shall be submitted to the Department for
208 the installation of a FOG control device which shall be installed in accordance with plans
209 approved by the Director or Director's designee, within ninety (90) days of the date the
210 Director or the Director's designee determines that there is no FOG control device. The
211 FOG generator shall take all necessary actions to prevent discharge of FOG to the
212 building sanitary drains and to prevent causing a sanitary nuisance until a FOG control
213 device is properly installed.

214
215 (c) Where the discharge from a FOG control device exceeds sanitary sewer discharge
216 limitation and pretreatment standards in Section 24-42.4, or causes the accumulation of
217 FOG in building sanitary drains or building sewer, the FOG control device shall be

218 repaired, upgraded or replaced within ninety (90) days of the date the Director or the
219 Director's designee determines that Section 24-42.4 effluent standards have been
220 exceeded or FOG has accumulated in building sanitary drains or building sewer.

221
222 (d) Where the Director or Director's designee determines that there is no sampling point or
223 the existing sampling point is not reasonably accessible or adequate for sampling, a
224 new reasonably accessible sampling point shall be installed within thirty (30) days of the
225 determination of the Director or Director's designee.

226
227 (e) Where a FOG control device or sampling point are required to be repaired, replaced or
228 installed, plans shall be submitted to the Department for review and approval. New FOG
229 control devices shall be designed pursuant to Section 24-42.6(7).

230
231 (f) FOG generators shall comply with their current FOG generator operating permit
232 conditions until the permit expires, thereafter FOG generators shall comply with permit
233 conditions based on Section 24-42.6(8) requirements.

234
235 (4) Existing FOG generators and FOG control device operators that do not hold a valid FOG
236 operating permit issued prior to (CLERK TO INSERT EFFECTIVE DATE), that discharge to a
237 utility or non-utility owned or operated sanitary sewer system, shall comply with the following:

238
239 (a) Submit as-built plans prepared by a licensed plumber or Florida Professional Engineer
240 within sixty (60) days from the Director or the Director designee's determination that the
241 FOG generator or FOG control device operator does not have a valid FOG operating
242 permit. As-built plans shall demonstrate, where applicable:

243
244 (i) All existing back of the house fixtures discharge to existing FOG control devices
245 and not directly to the building sanitary drains or building sewers.

246
247 (ii) Existing FOG control devices comply with Section 24-42.6(7).

248
249 (iii) A sampling point is located after the point of no further treatment and is reasonably
250 accessible for visual inspection and sampling.

252 (iv) Existing yellow and brown grease storage areas prevent the release of FOG to
253 ground, groundwater, surface waters or storm sewers.

254
255 (v) Existing mat and equipment wash-down areas prevent the release of FOG to
256 ground, groundwater, surface waters or storm sewers and prevent inflow of
257 stormwater.

258
259 (b) Within five (5) days of the Director or the Director designee's approval of the as-built
260 plans, a FOG operating permit application shall be submitted pursuant to Sections 24-
261 18(A)(18) and 24-42.6(8).

262
263 (c) FOG generators or FOG control device operators that cannot comply with Sections 24-
264 42.6(4)(a) shall submit plans to upgrade the facility pursuant to Section 24-42.6(5) within
265 ninety (90) days of the date the Director or the Director's designee determines that the
266 FOG generator or FOG control device operator does not have a valid FOG operating
267 permit. The facility upgrade shall be completed within ninety (90) days of the date the
268 Director or the Director's designee approves the plans.

269
270 (5) Notwithstanding any provision of this Code, no county or municipal officer, agent,
271 employee or board shall approve, grant or issue any building permit, certificate of occupancy,
272 certificate of use or municipal occupational license for a FOG generator until prior written
273 approval of the Director or the Director's designee has been obtained. Furthermore, no person
274 shall construct, utilize, operate, occupy or cause, allow, let, permit or suffer to be constructed,
275 utilized, operated or occupied any FOG generator until prior written approval of the Director or
276 the Director's designee has been obtained.

277
278 (a) For new FOG generators discharging to a utility or non-utility owned or operated sanitary
279 sewer collection system or to an onsite sewage treatment and disposal system located
280 in the basic wellfield protection area of any utility potable water supply wells, the Director
281 or the Director's designee shall not issue a written approval until the Director or the
282 Director's designee finds that:

283
284 (i) Construction plans comply with Section 24-42.6(6).

285

286 (ii) FOG control devices have been inspected and found to be in compliance with
287 Section 24-42.6(7) and with construction plans pursuant to 24-42.6(5)(a)(i).
288 Compliance with approved plans shall be determined by construction inspection.
289 Persons performing construction inspections for FOG control devices shall be
290 trained to perform such inspections. Training shall be prescribed by the Director or
291 the Director's designee.

292
293 (iii) FOG operating permit applications shall be submitted pursuant to Sections 24-18
294 (A)(18) and 24-42.6 (8).

295
296 (b) For existing FOG generators discharging to a utility or non-utility owned or operated
297 sanitary sewer system or discharging to an onsite sewage treatment and disposal
298 system located in the basic wellfield protection area of any utility potable water supply
299 wells, proposing to increase seating capacity, dining area or drive-thru capacity, or other
300 modification any of which will increase the discharge of FOG, the Director or the
301 Director's designee shall not issue a written approval until the Director or the Director's
302 designee finds that the proposed increased seating capacity, dining area or drive-thru
303 capacity, or other modification any of which will increase the discharge of FOG, complies
304 with Section 24-42.6 (5)(a).

305
306 (c) On or before January 1, 2018, FOG generators discharging to a utility or non-utility
307 owned or operated sanitary sewer system or onsite sewage treatment and disposal
308 system located in the basic wellfield protection area of any utility potable water supply
309 wells that are not subject to 24-42.6(5)(a) or (b), shall comply with the following
310 requirements:

311
312 (i) All back of the house fixtures and other fixtures, including wash-down areas, which
313 can discharge food waste or FOG, shall be connected to a FOG control device that
314 complies with Section 24-42.6(7).

315
316 (ii) A sampling point shall be located after the point of no further treatment. The
317 sampling point shall be directly accessible for visual inspection and sampling.

318

319 (iii) Yellow and brown grease storage areas and wash-down areas shall be designed
320 to prevent the release of FOG or wash-water to ground, groundwater, surface
321 waters or storm sewers.

323 (iv) Solids separation shall be provided prior to FOG control devices that require a flow
324 control device or are not certified to handle solids.

326 (vi) Sanitary wastes from bathrooms and stormwater shall not discharge to grease
327 waste drains, solids separators or FOG control devices.

329 (vii) Submit Certification to the Department in a form prescribed by the Director or the
330 Director's designee and prepared by a Florida Professional Engineer or master
331 plumber, attesting to compliance with Sections 24-42.6(5)(c)(i) through (vi) above.
332 Furthermore, confirmation of compliance with Section 24-42.6(7) shall be signed
333 and sealed by a Florida Professional Engineer.

335 (viii) Where the existing FOG control device was approved pursuant to Section 24-
336 42.6(7), certification of Section 24-42.6(5)(c)(i) shall not be required.

338 (6) Plans. Where required in Section 24-42.6, plans shall include the following minimum
339 information:

341 (a) Signature and seal of a Florida Professional Engineer.

343 (b) All existing and proposed back of the house and front of the house areas and drive-thru
344 lanes are shown and labeled.

346 (c) All existing and proposed drainage pipes, fixtures, solids separators, FOG control
347 devices and sampling points are shown and labeled. All drainage pipes that receive or
348 can receive waste from back of the house fixtures, and other fixtures that can discharge
349 food waste or FOG, shall be labeled grease waste drains or GW. Back of the house
350 fixtures include floor drains, floor sinks, trough drains, mop sinks, three-compartment
351 sinks, hand sinks, pre-rinse station/sink, preparation sink, pot sink, wok sink, self-
352 cleaning kitchen exhaust hoods, and any and all fixtures, appurtenances and equipment

353 that have the potential to introduce food waste or FOG into drainage pipes. Where
354 multiple users/tenant spaces connect to a common FOG control device, the plans shall
355 include all users/tenant spaces.

356

357 (d) Screens are shown and labeled in all sinks and drains.

358

359 (e) All grease waste drains are connected to a FOG control device that complies with
360 Section 24-42.6(7).

361

362 (f) FOG control device plan, profiles, sections and details are shown to scale and labeled.
363 FOG control devices shall be accessible for cleaning pursuant to Section 24-42.6(8).

364

365 (g) The point of wastewater discharge for kiosk and booths are shown and labeled. The
366 point of discharge shall be a grease waste drain or FOG control device sized for the
367 quantity of waste generated. All waste containers shall be shown on plans.

368

369 (h) FOG control device sizing calculations and assumptions, including peak flow rate,
370 temperature, FOG and solids loading rates, and frequency of FOG and solids removal
371 are shown and labeled. Where the FOG control device will serve multiple users/tenants,
372 each user/tenant shall be identified and their flows and loading rates shall also be
373 included on the plans. Loading rates shall include waste from food preparation and
374 cleaning associated with eat-in, take-out and drive-thru meals. FOG loading shall include
375 all FOG sources, including kitchen exhaust hoods. For self-cleaning kitchen exhaust
376 hoods, the manufacturer's specifications for peak discharge shall be included.

377

378 (i) FOG control device model numbers and third party certifications are shown and labeled.

379

380 (j) State Health Office's designated approval/tank numbers for grease interceptors
381 designed in accordance with 64E-6, Florida Administrative Code, are shown and
382 labeled.

383

384 (k) For concrete precast FOG control devices, the precast concrete plant name and precast
385 concrete plant certifying agency accepted by the Florida Department of Transportation
386 are shown and labeled accordingly. Site cast FOG control devices are not permitted.

387
388
389
390
391
392
393
394
395
396
397
398
399
400
401
402
403
404
405
406
407
408
409
410
411
412
413
414
415
416
417
418
419

- (l) Dishmachines are not required to be connected to a FOG control device where washing and rinsing are performed in a two (2) or three (3) compartment sink and the dishmachine connects to grease waste drain prior to a sampling point. Dishwashers with dedicated soiled-dish table or pre-rinse station, where all food solids and liquids are removed, are not required to be connected to a FOG control device when connected to a grease waste drain prior to a sampling point. All other dishwashers shall be connected to a FOG control device sized to account for emulsified grease.

- (m) At least one (1) sampling point located after the point of no further treatment shown and labeled. The sampling point shall be directly accessible for visual inspection and sampling.

- (n) Isometric diagrams showing and labeling all existing and proposed plumbing pipes, fixtures, solids separators, FOG control devices and sampling points. Grease waste drains shall be labeled grease waste drain or GW.

- (o) Locations and details for all stored waste, including yellow and brown grease, are shown and labeled. Storage areas shall be designed to prevent the release of FOG to ground, groundwater, surface waters or storm sewers. Storage containers shall be identified by waste type and capacity in gallons and sized to prevent overfilling. All storage containers shall have a lid that prevents rainwater inflow and that can be locked to prevent vandalism.

- (p) Locations and details for all wash-down areas are shown and labeled. All wash-down areas shall be designed to prevent the release of wash-water and FOG to ground, groundwater, surface waters, storm sewer or any other location not approved by the Director or Director's designee. Where mat and equipment wash-down is to be performed in a mop sink, the mop sink shall be sized and labeled.

- (q) Solids separation is provided prior to existing or proposed FOG control devices that require a flow control device or that are not certified to handle solids.

420 (r) Access is provided for cleaning of food solids and congealed grease in grease waste
421 drains where the horizontal run from the source of food waste and FOG is greater than
422 twenty-five (25) feet from the solids separator or FOG control device. Access points shall
423 not be greater than twenty-five (25) feet, measured center-to-center. Location of access
424 points and details for access point shall be provided in drawings. Where the horizontal
425 run from the source of food waste and FOG is greater than one hundred (100) feet,
426 plans shall include provisions for preventing clogging by congealed FOG. Where the
427 FOG control device is located at a remote location, it shall be equipped with a functional
428 Interceptor Monitoring Alarm or Device. Remote locations include a different floor or
429 horizontal distance exceeding one hundred (100) feet from the back of the house area.

431 (s) Sanitary wastes from bathrooms and stormwater are not discharged into grease waste
432 drains, solids separators or FOG control devices.

434 (7) FOG Control Device Sizing. Where required in Section 24-42.6, FOG control devices
435 shall be sized for all intended users, facilities and tenants using one of the following criteria and
436 approved by the Director or Director's designee:

438 (a) Calculations prepared by a Florida Professional Engineer demonstrate that the FOG
439 effluent concentration is equal to or less than the oil and grease sanitary sewer
440 discharge limitation and pretreatment standard referenced in Section 24-42.4.
441 Calculations shall include peak flow rate; temperature and temperature driven flow
442 patterns; rising and settling velocities; short-circuiting induced by inlet, baffle and outlet
443 effects and velocity distribution; FOG and solids loading rate; and frequency of FOG and
444 solids removal, or

446 (b) Calculations prepared by a Florida Professional Engineer that include projected peak
447 flow rate; temperature; FOG and solids loading rates; proposed frequency of FOG and
448 solids removal; and third party certification of maximum FOG containment capacity and
449 effluent concentration. The certified effluent concentration shall be equal to or less than
450 the oil and grease sanitary sewer discharge limitation and pretreatment standard
451 referenced in Section 24-42.4; or

453 (c) Calculations prepared by a Florida Professional Engineer that include projected peak
454 flow rate, five (5)-minute hydraulic detention time, temperature, FOG and solids loading
455 rates, proposed frequency of FOG and solids removal, and third party certification of
456 FOG removal efficiency and containment capacity; or

457
458 (d) Chapter 64E-6, Florida Administrative Code, provided that the total wet volume, minus
459 the maximum volume of waste stored between cleaning cycles, is the greater of the
460 following:

461
462 (i) Seven hundred and fifty (750) gallons; or

463
464 (ii) Volume calculated based on Chapter 64E-6; or

465
466 (iii) Volume calculated by multiplying the projected peak flow, in gallons per minute
467 (gpm), by thirty (30) minutes retention time. Peak flow shall not be less than the
468 flow rate calculated by dividing the number of drainage fixture units (DFUs) by the
469 appropriate factor below.

470

<u>Nominal pipe size in</u> <u>inches</u>	<u>DFU/gpm</u>
<u>3</u>	<u>0.8</u>
<u>4</u>	<u>1.7</u>
<u>5</u>	<u>2.1</u>
<u>6</u>	<u>2.3</u>
<u>8</u>	<u>2.4</u>

471

472 As an alternative to calculating the maximum volume of waste stored between
473 cleaning cycles, required in Section 24-42.6(7)(d) above, the greatest wet volume
474 calculated shall be multiplied by the following factors:

475

<u>Cleaning Cycle</u>	<u>Factor</u>
<u>Every 30 days</u>	<u>1.0</u>
<u>Every 60 days</u>	<u>1.15</u>

478

479
480

Every 90 days

1.25



481 (8) Operating Permits for FOG Generators and FOG Control Device Operators. No person
482 shall operate, cause, let, permit, suffer or allow the operation of a FOG generating facility or
483 FOG control devices serving FOG generators without a valid FOG operating permit issued by
484 the Director or the Director's designee or in violation of any condition, limitation or restriction
485 which is part of a FOG operating permit. FOG operating permits are valid for up to one year,
486 expire December 31 of each year, and shall be renewed annually by January 1 of each calendar
487 year.

488
489 (a) Applications for new FOG generators and new FOG control device operators and
490 renewals of same shall be in a form prescribed by the Director or Director's designee.
491 When the FOG operating permit applicant is a tenant, the application shall be completed
492 and signed by the tenant(s) and property owner(s). The owner's section of the
493 application shall include a statement acknowledging that the property owner(s) is
494 responsible for the proper closure of a FOG generator pursuant to Section 24-
495 42.6(8)(c)(vi).

496
497 (b) Renewal applications shall include a certification form, which is prescribed by the
498 Director or the Director's designee. Said form shall be prepared by a Florida
499 Professional Engineer or licensed plumber, attesting that the existing FOG control
500 devices are functioning as designed and are in good working order. Where required in
501 this Section, the renewal shall also include training certificates for staff trained pursuant
502 to Section 24-42.6(8)(c)(iv).

503
504 (c) Operating permits for new FOG generators and new FOG control device operators, and
505 renewal of same, discharging to a utility or non-utility owned or operated sanitary sewer
506 system or an onsite sewage treatment and disposal system located in the basic wellfield
507 protection area of any utility potable water supply wells shall include the following:

508
509 (i) Best management practices. The Director or Director's designee shall maintain a
510 list of approved best management practices and update the list annually or as
511 required.

512
513 (ii) Maintenance. All FOG control devices and equipment shall be serviced to function
514 properly and continuously to prevent the discharge of FOG into building sanitary

515 drains, building sewers, utility or non-utility owned or operated sanitary sewer
516 systems, and onsite sewage treatment and disposal systems. Where cleaning of
517 FOG control devices is required in Section 24-42.6, cleaning shall include the
518 complete removal of the full contents of the FOG control device, including settled
519 solids, wastewater and floating materials. Side walls, baffle walls, cross-pipes, and
520 inlet and outlet pipes shall be pressure washed or scraped to remove all attached
521 materials. Decanting, skimming, or backflushing is prohibited. Emulsifiers, grease
522 cutters or other chemicals or detergents which could cause FOG to pass through
523 the system to the building sanitary drains or building sewers are prohibited and
524 shall not be used. At a minimum, the following maintenance shall be performed:

525
526 1. *Grease Waste Drains, Building Sanitary Drains and Building Sewers.* When
527 jetting, rodding or other cleaning activities are required, FOG shall not be
528 flushed, discharged, conveyed or allowed to pass through to utility or non-utility
529 owned or operated sanitary sewer systems or onsite sewage treatment and
530 disposal systems. All FOG shall be collected and transported by a liquid waste
531 transporter, permitted by the Department, to an approved disposal facility.

532
533 2. *Kitchen Exhaust Hoods.* All waste generated by manual hood cleaning shall
534 not be flushed, discharged, conveyed or allowed to pass through to utility or
535 non-utility owned or operated sanitary sewer systems or onsite sewage
536 treatment and disposal systems. All wastes shall be collected and transported
537 by a liquid waste transporter permitted by the Department to an approved
538 disposal facility. Where a hood is designed to be self-cleaning, the FOG control
539 device shall be designed for the maximum cold water and hot water flow rates.
540 Where a surfactant/detergent is used, the FOG control device shall be sized to
541 provide sufficient detention time to allow FOG waste separation so that the
542 effluent does not exceed the standards set forth in Section 24-42.4.

543
544 3. *Yellow and Brown Grease Storage Areas.* Yellow and brown grease storage
545 areas shall be maintained free of debris and storage containers shall not be
546 overfilled. Storage containers shall be visually inspected daily and emptied
547 before they reach ninety (90) percent capacity. Spills shall be contained and
548 cleaned using absorbent materials. Wet cleanup methods shall not be used.

549 Storage container lids shall be maintained to prevent rainwater inflow and
550 locked to prevent vandalism.

551
552 4. *Mat and Equipment Wash-Down Areas.* Mat and equipment wash-down areas
553 shall be maintained free of debris and wash-water shall not be released to
554 ground, groundwater, surface waters, storm sewer or any other location not
555 approved by the Director or Director's designee. Wash-down areas shall not
556 allow stormwater or rainwater to enter the building sanitary drains, building
557 sewers, utility or non-utility owned or operated sanitary sewer systems, or
558 onsite sewage treatment and disposal systems.

559
560 5. *Solids Separators.* Where installation of a solids separator is required or
561 approved pursuant to Section 24-42.6(5), solids separators shall be serviced to
562 function as designed and shall not be missing or have defective elements or
563 components that reduce its ability to separate solids. All solids separators shall
564 be visually inspected daily to prevent excessive accumulation and discharge of
565 food solids to FOG control devices, building sanitary drains, building sewers,
566 utility or non-utility owned or operated sanitary sewer systems, or onsite
567 sewage treatment and disposal systems. Solids shall be properly discarded as
568 solid waste or removed by a liquid waste transporter permitted by the
569 Department.

570

571
572
573
574
575
576
577
578
579
580
581
582
583
584
585
586
587
588
589
590
591
592
593
594
595
596
597
598
599
600
601
602
603
604

6. Grease Traps. Cleaning of grease traps shall be performed as follows:

a. Automatic grease traps shall be cleaned by a liquid waste transporter, permitted by the Department. Automatic grease traps shall be cleaned monthly or more frequently so that the FOG capacity limit or effluent standards in Section 24-42.4 are not exceeded. The contents of the strainer/screen and automatic storage receptacles shall be emptied by the FOG generator on a daily basis and transferred to waste containers intended and approved for such use to prevent overfilling or spills. If at any time the automatic elements or components do not function as intended and designed, the malfunctioning automatic grease trap shall be operated and reported as a manual grease trap and cleaned by a liquid waste transporter, permitted by the Department, on a daily basis until the system is repaired. In no instance shall the automatic grease trap operate as a manual grease trap for more than thirty (30) days or cause a sanitary nuisance at any time. In the event of a sanitary nuisance, such conditions shall be abated within twenty-four (24) hours pursuant to Section 24-28. The automatic grease trap shall be repaired within thirty (30) days of malfunctioning. If the automatic grease trap is not capable of repair, it shall be replaced within ninety (90) days of malfunctioning. Plans for replacement shall be reviewed and approved by the Director or Director's designee pursuant to Section 24-42.6(7).

b. Manual grease traps shall be cleaned monthly by a liquid waste transporter permitted by the Department or more frequently when necessary to avoid exceeding the FOG capacity limit or effluent standards in Section 24-42.4. The FOG generator shall remove floating materials and settled solids on a daily basis and transfer the waste to containers intended and approved for such use to prevent overfilling or spills.

Exception: A FOG generator that does not have fryers, is not required by the Florida Building Code Mechanical (latest addition) to have a Type I kitchen exhaust hood, the peak flow rate to the grease trap does not

605 exceed twenty (20) gallons per minute, and cleans the grease trap daily is
606 not required to have a liquid waste transporter clean the grease trap
607 monthly if the FOG generator does not discharge FOG or food waste in
608 quantities or concentrations which negatively affects or hinders the
609 operation of any onsite sewage treatment and disposal system, sewage
610 collection, transmission or treatment system, or causes a sanitary nuisance.

611
612
613 7. Grease Interceptors. Cleaning of grease interceptors shall be performed as
614 follows:

615
616 a. Grease interceptors shall be shall be cleaned every sixty (60) days by a
617 liquid waste transporter permitted by the Department or more frequently
618 when necessary to avoid exceeding the FOG capacity limit or effluent
619 standards in Section 24-42.4.

620
621 b. Grease interceptors equipped with a functional Interceptor Monitoring
622 Device shall be cleaned every one hundred eighty (180) days by a liquid
623 waste transporter permitted by the Department or more frequently when
624 necessary to avoid exceeding the FOG capacity limit or effluent standards
625 in Section 24-42.4.

626
627 c. Grouped grease interceptors, in parallel or series, shall all be cleaned every
628 sixty (60) days by a liquid waste transporter permitted by the Department or
629 more frequently when necessary to avoid exceeding the FOG capacity limit
630 or effluent standards in Section 24-42.4. Where functional Interceptor
631 Monitoring Devices are used, all grease interceptors shall be cleaned every
632 one hundred eighty (180) days by a liquid waste transporter permitted by
633 the Department or more frequently when necessary to avoid exceeding the
634 FOG capacity limit or effluent standards in Section 24-42.4.

635
636 (iii) Record Keeping. Each FOG generator and FOG control device operator shall
637 maintain records of maintenance and repair activities, service calls and staff
638 training. All records shall be retained onsite for a period of not less than three years

639 and made available onsite to Department staff upon request. Offsite records shall
640 not be an acceptable substitute for onsite records required herein. At a minimum,
641 each FOG generator and FOG control device operator shall maintain the following
642 records using forms prescribed by the Director or Director's designee.

643
644 1. Scheduled and unscheduled service calls to clean grease waste drains,
645 building sanitary drains, or building sewers.

646
647 2. Repairs required resulting from food or FOG accumulation or blockages.

648
649 3. Kitchen exhaust hood cleaning.

650
651 4. FOG control device cleaning, maintenance and repair.

652
653 5. Waste manifest forms pursuant to Sections 24-42.6(9) and 24-46.

654
655 6. Staff training records pursuant to Section 24-42.6(8)(c)(iv).

656
657 (iv) Training Requirements. Each FOG generator and FOG control device operators
658 shall maintain trained staff to ensure compliance with the requirements of Section
659 24-42.6(8). The content and form of training shall be prescribed by the Director or
660 Director's designee. Training shall include orientation of new employees and
661 quarterly training of existing employees. On or before January 1, 2019, each FOG
662 generator and FOG control device operator shall have one (1) trained person on
663 staff which has working knowledge of the following where applicable:

664
665 1. Kitchen exhaust hoods,

666
667 2. Solids separators.

668
669 3. FOG control devices.

670
671 4. Best management practices.

672

673 5. Yellow and brown grease storage.

674

675 6. Mat and equipment wash-down areas.

676

677 7. Record keeping and reporting.

678

679 (v) Reporting. Each FOG generator and FOG control device operator shall submit
680 monthly reports to the Department using forms prescribed by the Director or
681 Director's designee. Where made available by the Department, reporting shall be
682 completed using a secure online system or by an equivalent system developed by
683 the Department. Monthly reports shall include total volume of each waste stream
684 disposed, transported or collected, the date and the name of liquid waste
685 transporter.

686

687 (vi) Closure Requirements. No more than thirty (30) days after a FOG generator
688 closes, the property owner shall notify the Department to perform a closure
689 inspection. On or before the closure inspection, the property owner shall have all
690 yellow and brown grease containers and bins emptied, storage areas cleaned and
691 FOG control devices cleaned. Decanting, skimming, or backflushing is prohibited.
692 Emulsifiers, grease cutters or other chemicals and detergents which could cause
693 FOG to pass through the system to the drain lines are prohibited and shall not be
694 used. All waste shall be disposed at a permitted facility, using an approved liquid
695 waste transporter with manifests submitted to Department.

696

697 (d) Existing FOG generators with a current FOG operating permit, issued prior to (CLERK
698 TO INSERT EFFECTIVE DATE), proposing to increase seating capacity, dining area or
699 drive-thru capacity, or other modification, any of which will increase the discharge of
700 FOG, shall comply with Sections 24-42.6(5)(a) and 24-42.6(8)(c).

701

702 (e) FOG generators discharging to an onsite sewage treatment and disposal system located
703 in the basic wellfield protection area of any utility potable water supply wells, proposing
704 to increase seating capacity, dining area or drive-thru capacity, or other modification, any
705 of which will increase the discharge of FOG, shall comply with Sections 24-42.6(5)(a)
706 and 24-42.6(8)(c).

707
708
709
710
711
712
713
714
715
716
717
718
719
720
721
722
723
724
725
726
727
728
729
730
731
732
733
734
735
736
737
738
739

(f) FOG generators discharging to an onsite sewage treatment and disposal system located in the basic wellfield protection area of any utility potable water supply wells, not proposing to increase seating capacity, dining area or drive-thru capacity, or other modification, any of which will increase the discharge of FOG, shall apply for an operating permit by January 1, 2018.

(g) Any FOG operating permit approved and issued by the Department may be revoked for failure to comply with permit conditions or conditions established in Section 24-42.6. Cause for revoking an operating permit may include, but not be limited to, the following:

- (i) Falsifying information on any record or document required by the county; or
- (ii) Failure to have a FOG control device cleaned properly or in a timely manner as described in Section 24-42.6(8); or
- (iii) Having a FOG control device cleaned by a person not permitted by the Department to perform such cleaning; or
- (iv) Utilizing a liquid waste transporter not permitted by the Department; or
- (v) Failure to comply with any permit condition; or
- (vi) Violation of any federal, state, or local regulation governing the handling of FOG wastes; or
- (vii) Failure to pay invoices, fees, fines, judgments or liens owed to the county.

The revocation of an operating permit shall be in addition to any penalties assessed for violation of this Chapter, or provided elsewhere in the Code of Miami-Dade County.

(9) FOG Liquid Waste Transporters. Notwithstanding any provision of this Code, no person shall collect, pump, transport, or cause, let, permit, suffer or allow any FOG, yellow grease,

740 brown grease or black grease to be collected, pumped or transported without a valid operating
741 permit issued by the Department pursuant to Sections 24-18, 24-42.6(8) and 24-46. In addition
742 to the requirements enumerated in Section 24-46, FOG liquid waste transporters shall comply
743 with the following:

744

745 (a) All waste transported shall be manifested using forms prescribed by the Director or
746 Director's designee. Where made available by the Department, reporting shall be
747 completed using a secure online system or by an equivalent system developed by the
748 Department.

749

750 (b) FOG, yellow grease and brown grease shall only be stored or disposed at private or
751 public facilities approved by the Department.

752

753 (c) FOG control device cleaning shall include completely removing the full contents of the
754 FOG control device, including settled solids, wastewater and floating materials, pressure
755 washing or scraping side walls, baffle walls, cross-pipes, and inlet and outlet pipes to
756 remove all attached materials. Decanting, skimming, or backflushing is prohibited.
757 Emulsifiers, grease cutters or other chemicals and detergents which could cause FOG to
758 pass through the system to the building sanitary drains or building sewers are prohibited
759 and shall not be used.

760

761 (d) Effective January 2, 2017, liquid waste transporter staff shall be trained to ensure
762 compliance with the requirements of Section 24-42.6(8)(c). The content and form of
763 training shall be prescribed by the Director or Director's designee. At a minimum, one
764 trained staff member shall be present while grease traps or grease interceptors are
765 being cleaned. Staff performing assessments of the condition of any system or part
766 thereof (condition assessments) stipulated in Section 24-42.6(9) shall be trained in
767 accordance with this Section.

768

769 (e) Effective January 2, 2017, septage or other waste shall not be commingled with yellow
770 or brown grease.

771

772 (f) Effective January 2, 2017, where made available by the Department, waste manifesting
773 shall be completed using a secure online system or by equivalent system developed by
774 the Department.

775
776 (g) Effective January 2, 2017, liquid waste transporters shall perform FOG control device
777 condition assessments when cleaning is required pursuant to Section 24-42.6(8)(c). The
778 condition assessment shall be performed and reported using forms prescribed by the
779 Director or Director's designee, including online forms where made available by the
780 Department. At a minimum, the condition assessment shall document the following:

781
782 (i) The water level and thickness of floating FOG and settled solids prior to cleaning.

783
784 1. Where FOG control devices are installed below ground and the water level prior
785 to cleaning is below the invert of the outlet pipe, or groundwater infiltration is
786 observed during or after cleaning, the condition assessment shall document
787 leaks.

788
789 2. Where FOG control devices are installed above ground and leaks are observed,
790 the condition assessment shall document leaks.

791
792 3. All leaks shall be reported to the Department within twenty-four (24) hours of
793 being detected or observed and the FOG control device repaired within forty-
794 eight (48) hours. Until the FOG control device is repaired, the FOG control device
795 shall not receive any flow or be bypassed.

796
797 4. Should a leak cause a sanitary nuisance, the sanitary nuisance shall be
798 removed, abated or corrected within twenty-four (24) hours or such other
799 reasonable time as the Director or the Director's designee may determine.

800
801 (ii) Integrity of solids separators and FOG control devices, including the inlet and outlet
802 appurtenances; interior, bottom, top, side walls, baffle walls, and cross-pipes;
803 manhole rings, extenders and covers; sampling points and cleanouts; interceptor
804 monitoring alarms and devices; and other elements and equipment approved by the
805 Department.

806
807 1. Where a solids separator or FOG control device is observed to be malfunctioning
808 so that solids or FOG are being discharged to the building sanitary drains or
809 building sewers, the Department shall be notified within twenty-four (24) hours of
810 discovery of the unpermitted discharge and the malfunctioning device shall be
811 repaired within forty-eight (48) hours.

812
813 2. In no instance shall the unpermitted discharge be permitted to continue or result
814 in a building sanitary drain or building sanitary drain back-up or a sanitary
815 nuisance.

816
817 (iii) All repairs performed by the liquid waste transporter.

818
819 (iv) The condition of yellow and brown grease containers and bins.

820
821 (10) FOG Disposal Facilities. All facilities accepting, storing, transferring or treating FOG,
822 yellow grease or brown grease shall obtain an operating permit pursuant to Section 24-
823 18(A)(23) and comply with the following:

824
825 (a) Maintain trained staff to assure compliance with the requirements of Section 24-42.6.
826 The content and form of training shall be prescribed by the Director or Director's
827 designee. Training shall be completed prior to permit renewal starting January 1, 2019.
828 At a minimum, one (1) trained staff member shall be present during maintenance and
829 repair of the system and/or system components.

830
831 (b) Submit monthly reports to the Department using forms prescribed by the Director or
832 Director's designee. Where made available by the Department, reporting shall be
833 completed using a secure online system or by an equivalent system developed by the
834 Department. Monthly reports shall include total volume of each waste stream accepted,
835 collected, stored, treated, disposed, or transported and include waste manifests for all
836 waste transported. Waste manifests shall track waste from the point of origin to the final
837 disposal facility.

838

839 (11) Utilities. Utilities shall submit a monthly report to the Department that includes the
840 following minimum information:

841
842 (a) A list with dates and locations where accelerated FOG maintenance was performed to
843 prevent a sanitary sewer overflow. Locations shall also be identified in a geographical
844 information system (GIS) format based on the utilities atlas pursuant to Section 24-42.2.

845
846 (b) A description of accelerated FOG maintenance performed, including quantities of FOG
847 removed, recovered, collected or treated to prevent a sanitary sewer overflow. The
848 information shall be provided in text and GIS form.

849 (c) Cost of accelerated FOG maintenance, including labor, equipment and materials. Labor
850 shall include field and office staff.<<

851 **END**

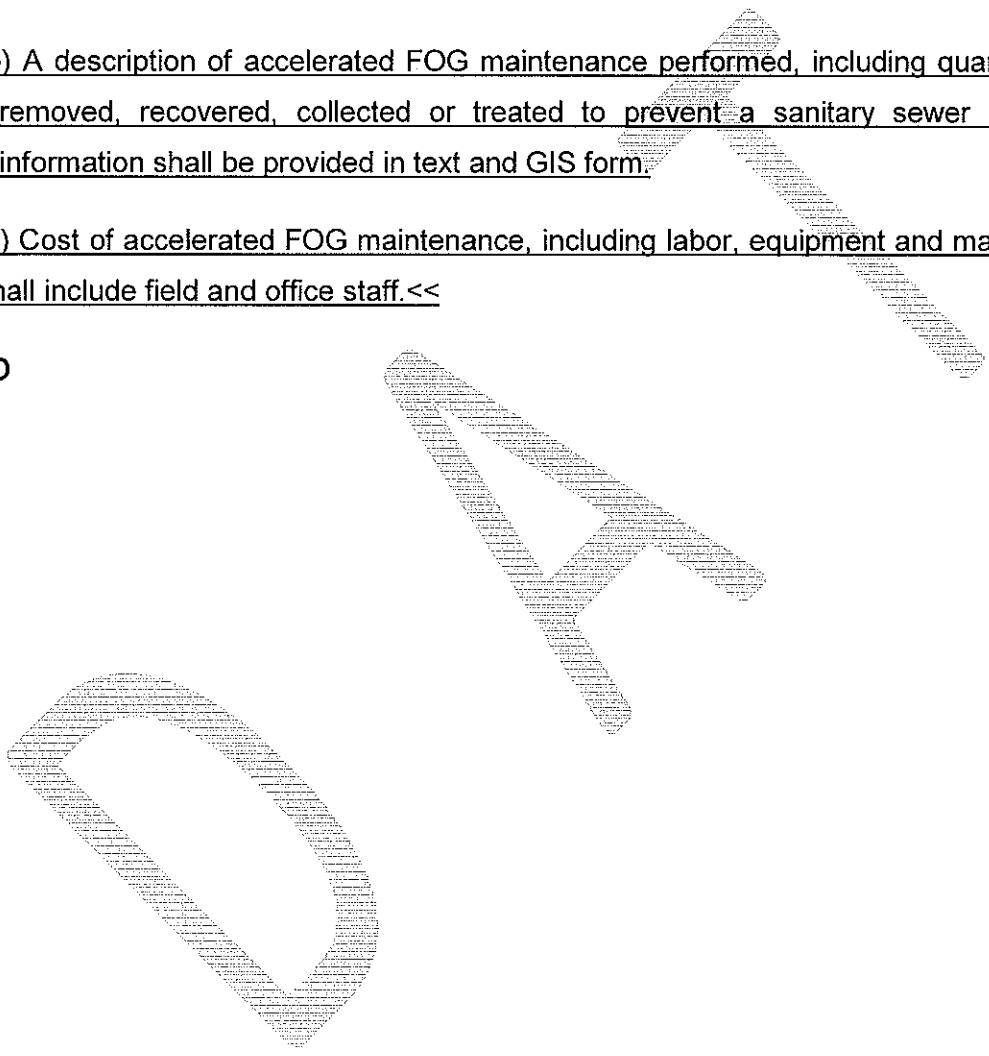

ATTACHMENT 3

FOG Control Device Guidance Manual

<http://www.miamidade.gov/environment/library/guidelines/fats-oils-grease-control-program.pdf>



FOG^{2.0} Control Program

FOG Control Device Guidance Manual

Carlos L. Hernandez, PE, CFM, CEHP, LEED AP

Wastewater Permitting Section Chief

May 2015

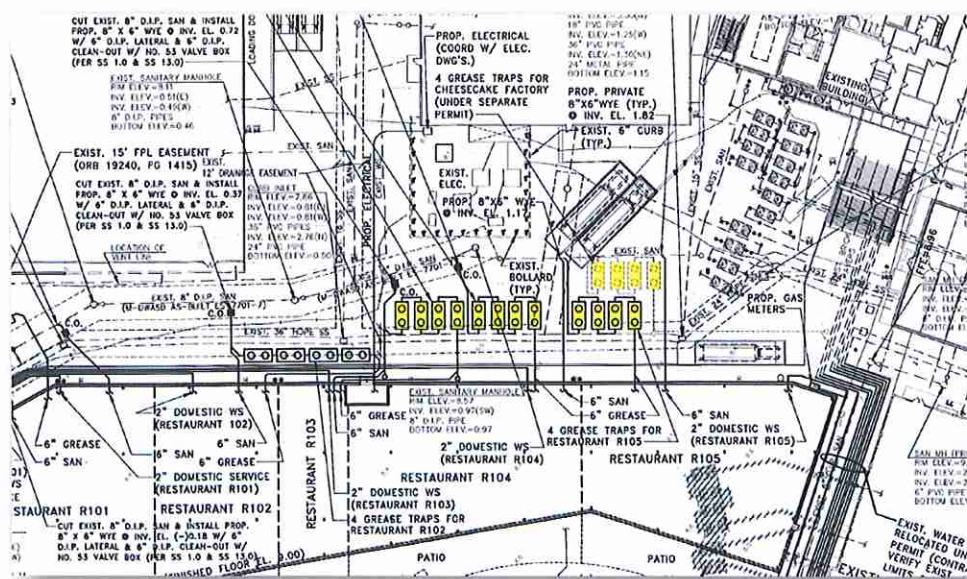

The Fats, Oil, and Grease (FOG) Control Device Guidance Manual is intended to assist Design Professionals, Food Service Establishments, and Municipal and Utility personnel prepare/design and review plans for projects that generate - or have the potential - to generate FOG. It also serves to guide facility owners/managers in what is required for establishments that generate or have the potential to generate FOG.

This manual was developed in collaboration with Wastewater Permitting Section Staff: Elsa Cabrejo, Pablo Asencio, Luis Cediell and Oscar Aguirre.

Table of Contents

FOG^{1.5} Control Device Guidance Manual	2
1.0 Background.....	2
2.0 FOG Control Devices.....	3
3.0 FOG Review Process	5
4.0 FOG Permitting Plans Review	8
4.1 Fixtures to be connected to Grease Trap/Interceptor	12
4.2 FOG Sampling Point Location	15
4.3 FOG Sampling Point Design	18
5.0 Recommended FOG Control Device Sizing Criteria.....	23
LIST OF ACCRONYMS	25
FOG Plan Review Tracking Form	26
Fixtures and Fixture Symbols	28
FOG Plan Review Checklist	30

FOG^{2.0} Control Device Guidance Manual

1.0 Background

Chapter 24-42.6 requires that FOG Control Devices (FCDs) be installed, and that a sampling point be provided on the effluent/discharge side (i.e., beyond point of no further treatment) of the FCD, for all nonresidential food service establishments/facilities discharging into a publicly or privately operated sanitary sewer collection system if oil and grease can be introduced into the sewer in quantities which have the potential to affect or hinder the operation of sewage collection, transmission or treatment facilities.

Chapter 24 also provides that the discharge of grease to a tile drainfield (onsite sewage treatment and disposal systems, OSTDS) shall not be deemed suitable. Therefore, the requirements and recommendations for the installation of FCDs for publicly or privately operated sanitary sewer collection systems also apply to onsite sewage treatment and disposal systems, except that an operating permit is only required for facilities located in a basic of a wellfield protection area. Consequently, FCDs and sampling point shall be provided for all nonresidential food service establishments/facilities discharging to OSTDS.

Applicable Chapter 24 code sections are provided below.

24-5	Definitions
24-18	Operating Permits
24-42.3	Certification of Sanitary Sewer Collection, Transmission and Treatment Capacity
24-42.6	Fats, Oil and Grease Control Program

2.0 FOG Control Devices

Terminology varies significantly regarding FOG control devices. To establish a consistent basis for reviewing and approving plans and confirming compliance, the following terms are to be used.

FOG Control Device (FCD) – generic term used for a device that removes FOG from wastewater.

FOG control devices typically rely on the difference in specific gravity between water and FOG for separation. They can be classified as Grease Traps and Grease Interceptors based on their location relative to the building (kitchen) drain line.

Grease Trap (GT) - A FOG control device located inside a facility between one or more fixtures (e.g., three-compartment sink, mop sink, dishwasher, etc.) and the building (kitchen) Grease Waste (GW) drain line, above – or below ground. Grease traps shall not receive sanitary sewage waste (bathrooms). Refer to **Schematic 1** below.

Grease Traps can be further classified accordingly:

- Manual Grease Trap (MGT) – Grease trap that requires manual removal of accumulated FOG.
- Automatic GT (AGT) – Grease trap fitted with a mechanical skimmer that collects FOG internally or externally.

Grease Interceptor (GI) – A FOG control device connected to the building (kitchen plumbing) GW drain line and located below ground. All fixtures that can introduce oil and grease to the private or public sewer are connected to the grease interceptor. Grease interceptors shall not receive sanitary sewage waste (bathrooms). Refer to **Schematic 1** below.

Solid Separators (SS) – Solids separators can be installed at the source or on the GW drain line prior to the grease trap/interceptor. SS are recommended to improve the operation of grease traps and interceptors. However, SS are always required after a food/solids grinder.

All FCDs operate on the principle that water and FOG have different specific gravity. The sizing requirements of FCDs are included in Section 24-42.6 of the Code and the Florida Building Code, Plumbing (FBC-P), Chapter 10. Where a conflict exists between Section 24-42.6 and FBC-P, the stricter requirement shall apply.

For design, there are two categories, hydromechanical devices sized based on PDI G101 or ASME A112 (i.e., *flow rate in gallons per minute and pounds of grease retention*) and other devices sized based on FBC-P Section 1003.3.4 which references Chapter 64E-6, Florida Administrative Code (i.e., *volume in gallons*). All designs shall be prepared by a Florida Professional Engineer. Refer to **Section 5.0** for additional information on design requirements and recommendations.

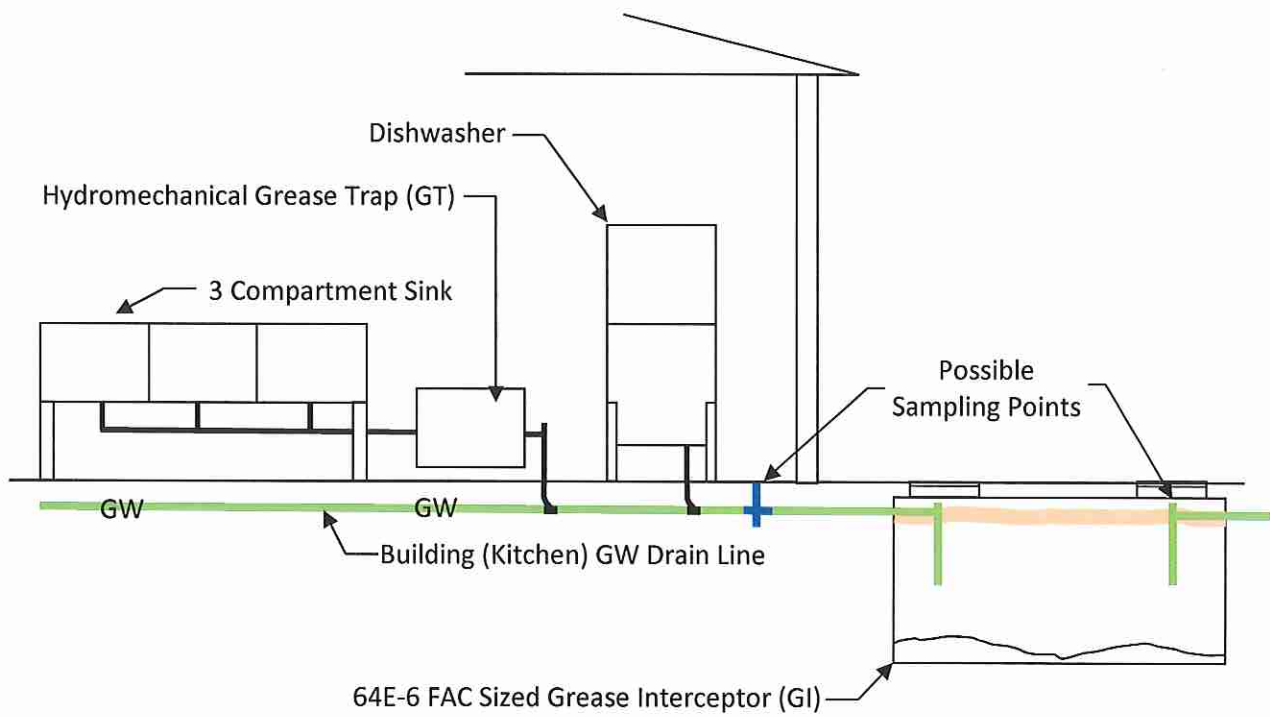

SCHEMATIC 1
 N.T.S.

3.0 FOG Review Process

When is a FOG Review required? All nonresidential facilities that can introduce FOG to a utility or non-utility sanitary sewer system or OSTDS require a FOG Review. There are two main entry points for review, Plan Review and Certificate of Use Application Review. Plan Review is required for all new development, additions or enlargements, renovations, and changes in use. Certificate of Use Application Reviews are required for all new uses, changes in use, and changes in name or ownership. Not all Plan Reviews and Certificate of Use Applications require a FOG Review, only those with facilities that can introduce FOG to a utility or non-utility sanitary sewer system.

What facilities or uses can introduce FOG to a utility or non-utility sanitary sewer system? Restaurants, bakeries, cafeteria, hotels, coffee shops, banquet halls (with Kitchen), ice cream parlor, and catering establishments are just a few obvious examples of facilities or uses that can introduce FOG to a utility or non-utility sanitary sewer system. Others are less obvious; e.g., Bank with full kitchen.

The type or extent of FOG Review also varies by facility and application type (i.e., Plan Review vs. Certificate of Use Application Review). The Review Matrix below provides a “general” guidance for the type of review required.

Review Matrix			
Nonresidential Facilities that can introduce FOG to a utility or non-utility sanitary sewer system			
Scenario	Plan Review		Certificate of Use Application ⁽¹⁾⁽²⁾
	Allocation ⁽¹⁾ NOT Required and NO Kitchen or Plumbing Revisions	Allocation Required ⁽¹⁾ OR Kitchen or Plumbing Revisions	
Existing Facility w/GDO	None	Review for FOG Control Device & Sampling Point	GDO Application
Existing Facility w/out GDO	Review for FOG Control Device & Sampling Point	Review for FOG Control Device & Sampling Point	GDO Application and review for FOG Control Device & Sampling Point
New Facility	Review for FOG Control Device & Sampling Point	Review for FOG Control Device & Sampling Point	GDO Application and review for FOG Control Device & Sampling Point
Upgrading/Replacing Existing FOG Control Device	Review for FOG Control Device & Sampling Point		

(1) Increase in seats requires FOG Control Device Capacity review.

(2) Or Municipal Equivalent Application

Below is a general plan review process diagram for a stand-alone set of plans submitted for the installation of a grease trap/interceptor and/or sampling point. For complete development plans, the process will also include other typical reviews/specialties. A general plan review process diagram for the FOG engineering review performed by the Wastewater Permitting Section (WPS)/Specialty Review Group is included below the general plan review process diagram.

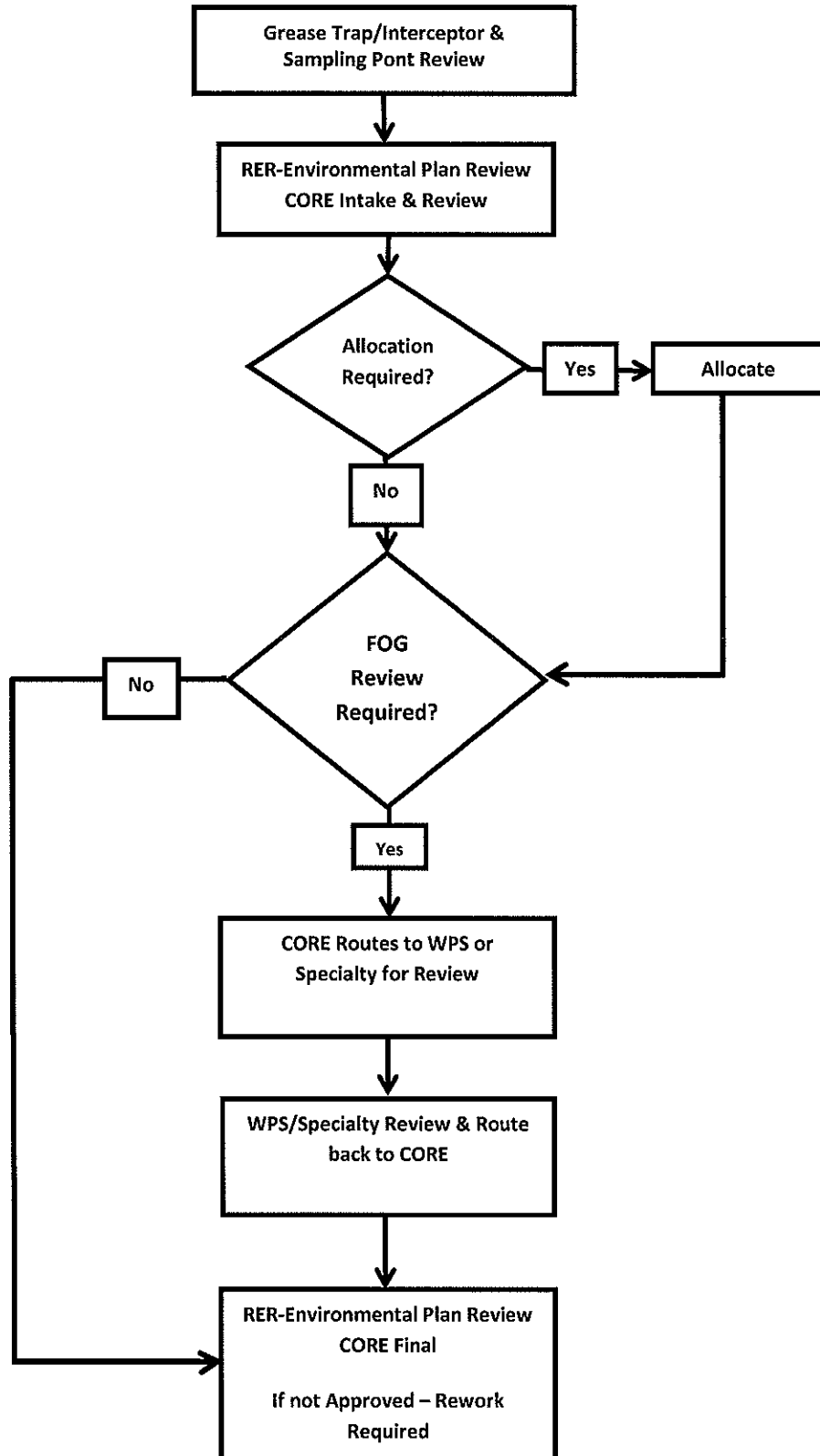

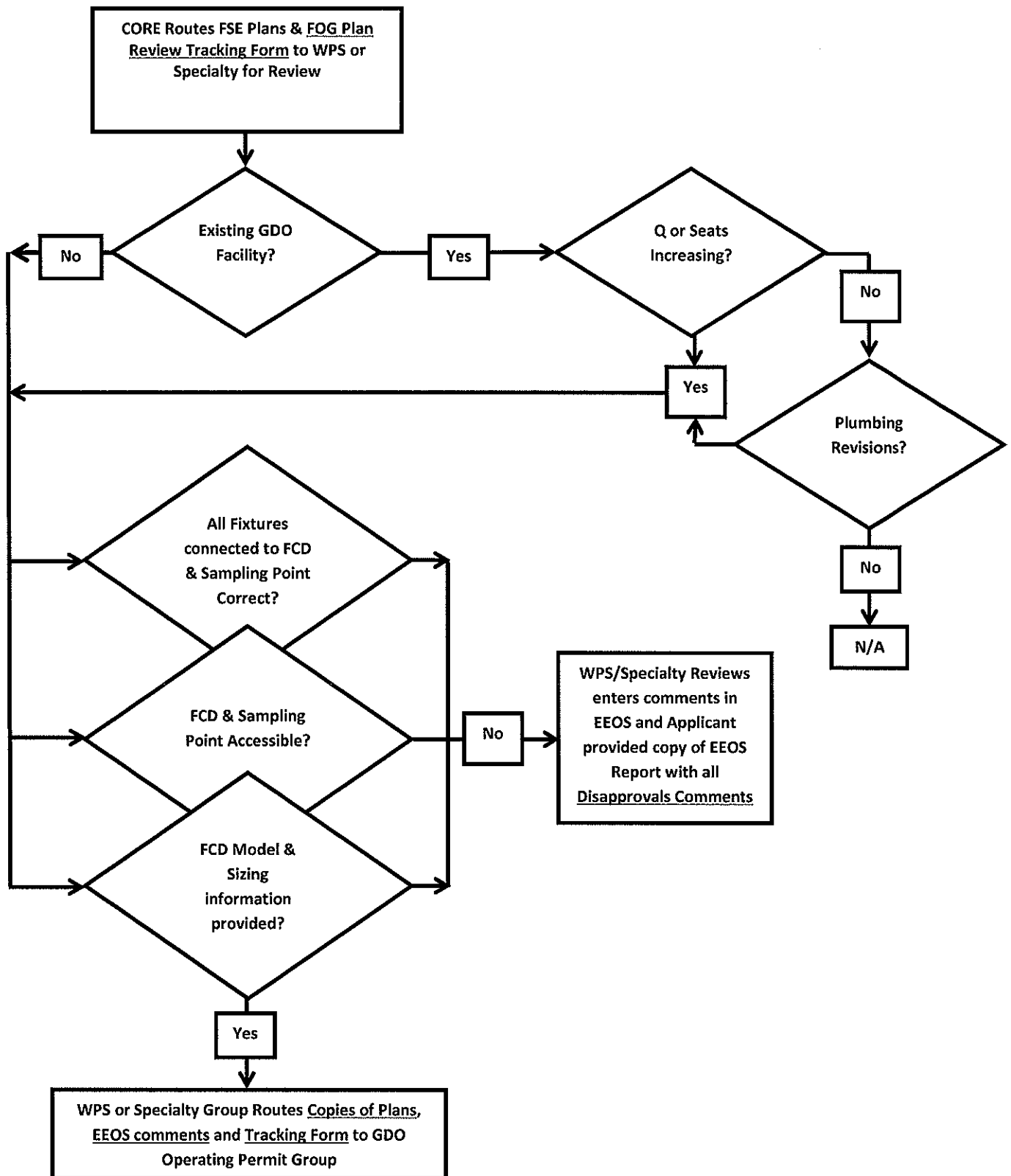

A copy of the FOG Plan Review Tracking Form is included as Attachment 1.

4.0 FOG Permitting Plans Review

The FOG Plan Review includes verifying that a grease trap(s)/interceptor(s) and sampling point are included and shown in plan and isometric views. A checklist of review items is included as Attachment 3. A typical plan view is shown in Figure 1 below.

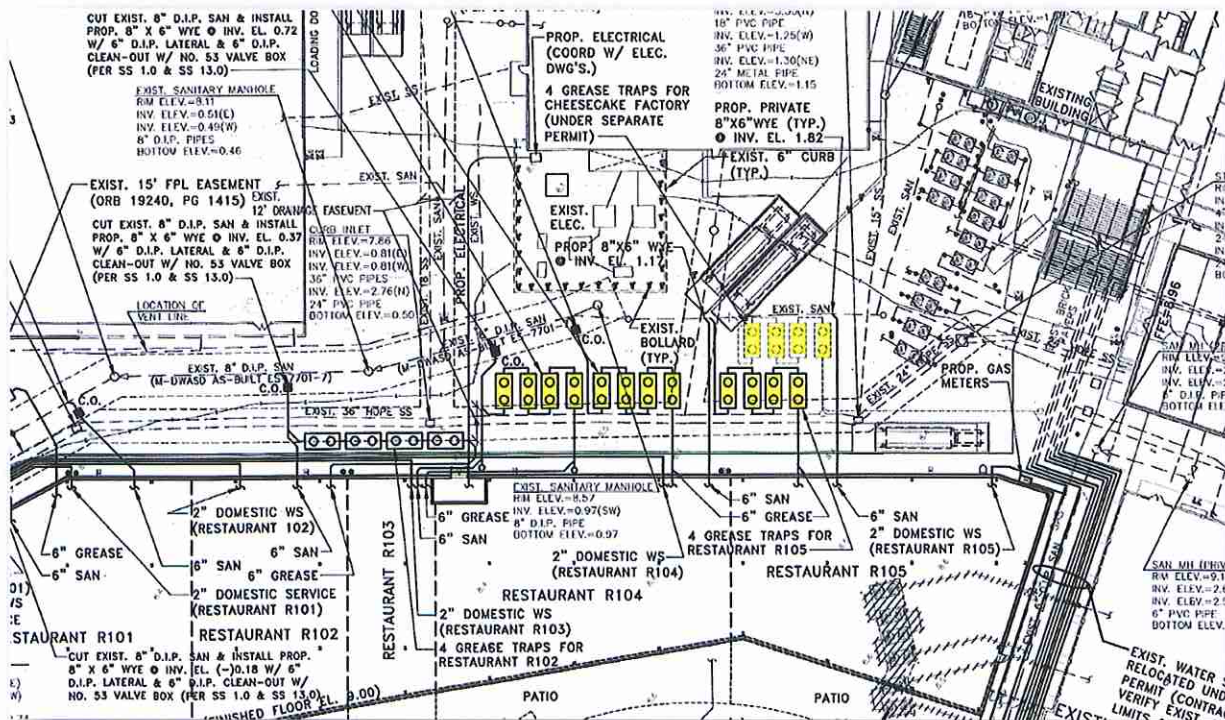
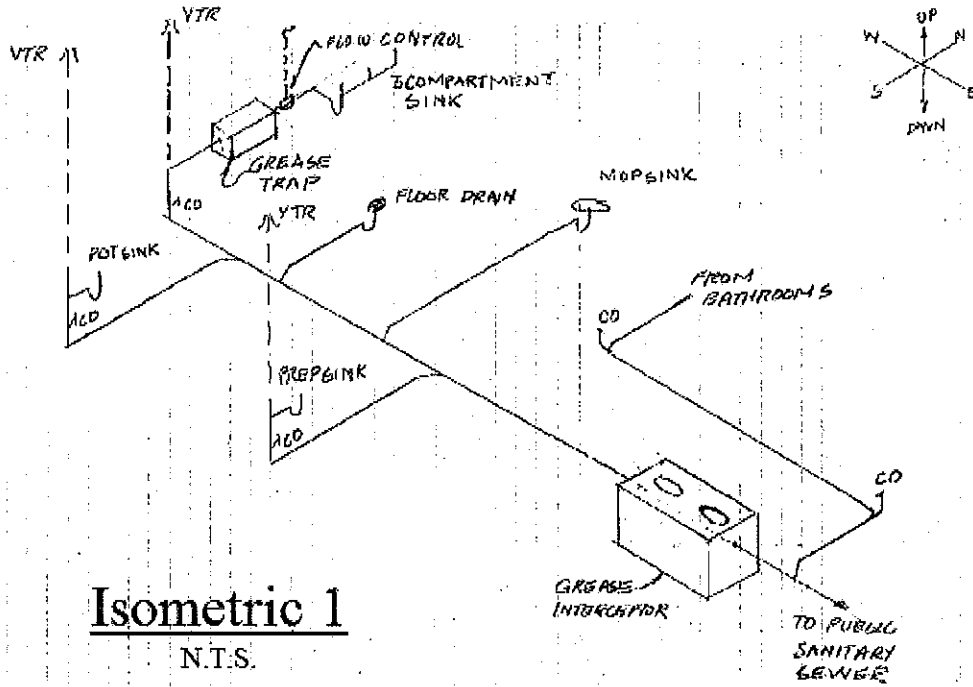
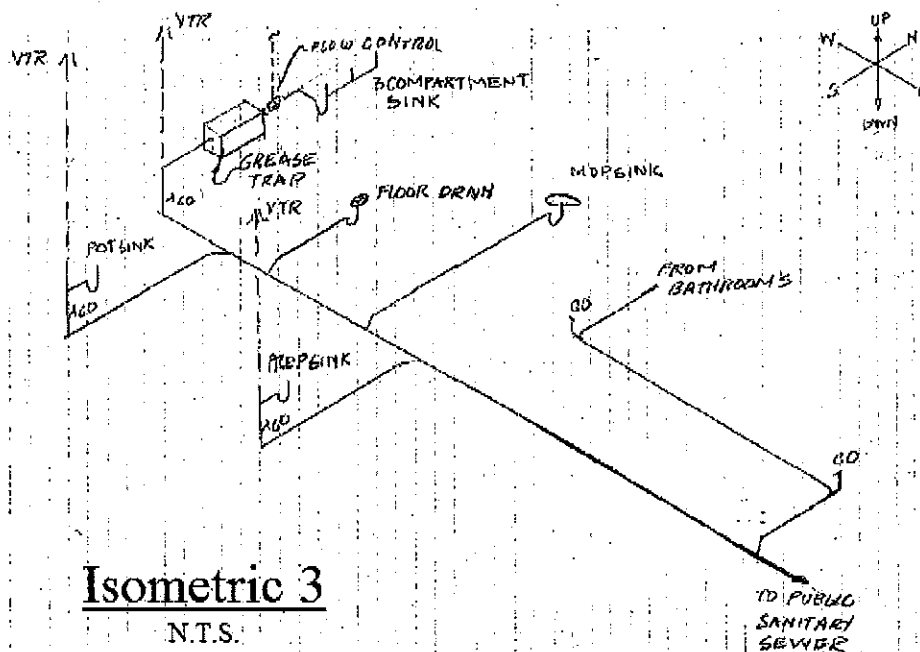
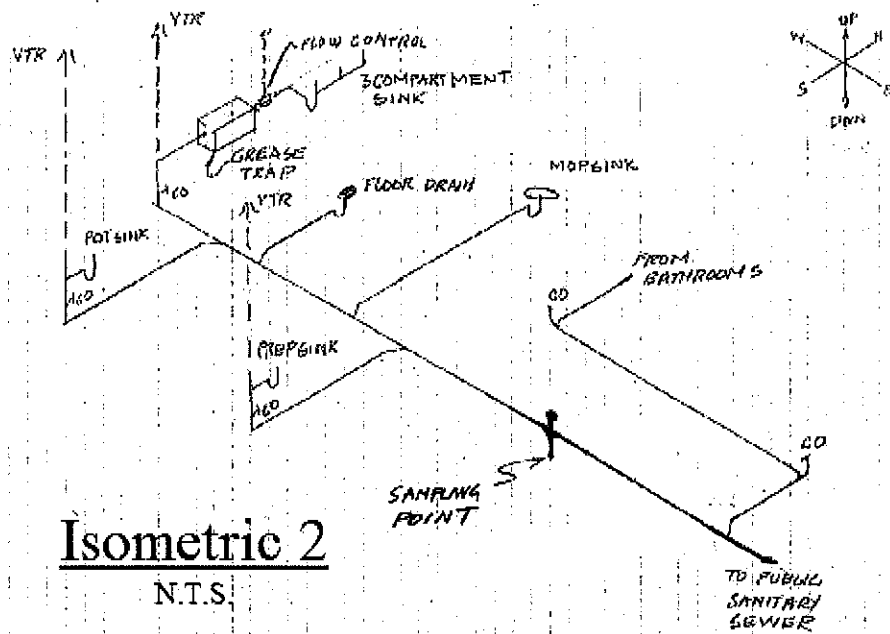

FIGURE 1
N.T.S.

Sample isometric views are included below. Isometric 1 shows an approvable system in that it includes a grease trap and grease interceptor, with the outlet tee of the interceptor serving as the sampling point. Isometric 2 shows a system with a complying sampling point but would be disapproved because there are fixtures that can contribute oil and grease beyond the grease trap proposed. Isometric 3 shows a system that

would be disapproved because there are fixtures that can contribute oil and grease beyond the grease trap and there is no sampling point proposed.





Below are snapshots of an actual set of plans submitted for a new takeout bakery. The first snapshot is taken from an Architectural sheet. The second is taken from a Plumbing sheet. Note the location of the grease interceptor on each. A hand sink is shown on the Architect's drawing where the Plumbing drawing shows the grease interceptor. Also note that there is no sampling point after the grease interceptor, but before the sanitary (bathroom) waste line. The disapproval comments follow the snapshots.

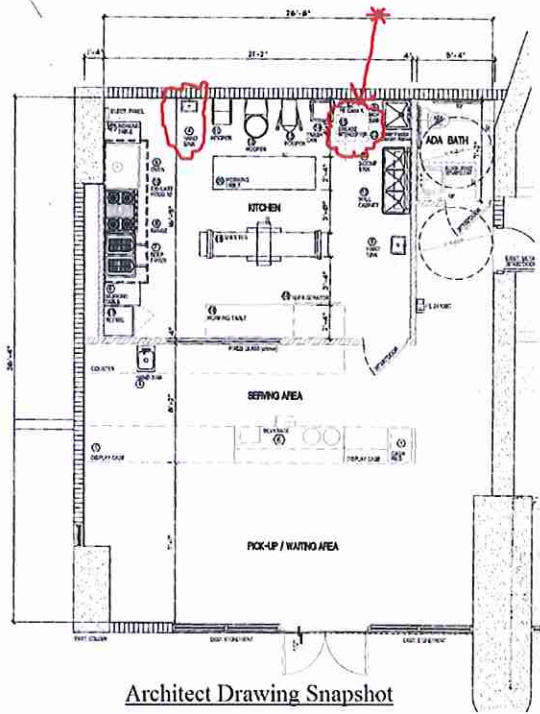

Architect Drawing Snapshot

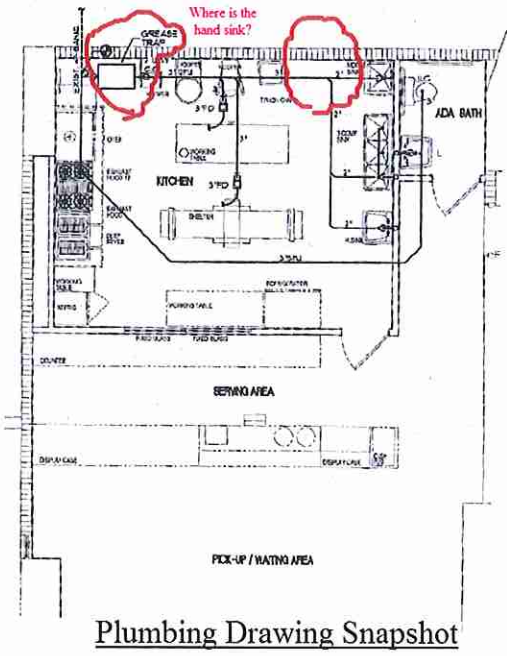

Plumbing Drawing Snapshot

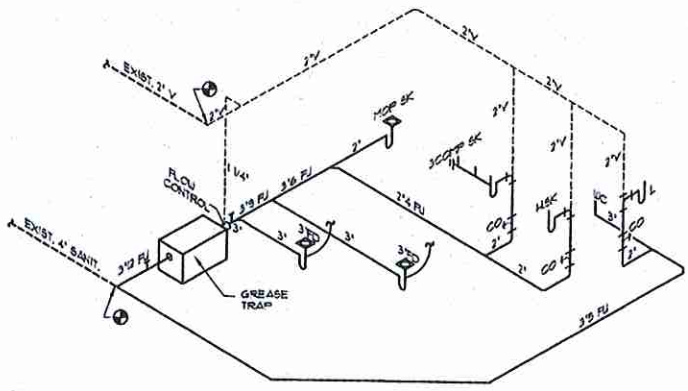

SANITARY ISOMETRIC
N.T.S.

Plumbing Drawing Snapshot

Department of Regulatory and Economic Resources
Miami-Dade County
Plan Review Summary

Process Number: [REDACTED]

FINAL CORE REVIEW DATE: OVERALL STATUS:

PROJECT DETAILS:

FOLIO: [REDACTED]
ADDRESS: [REDACTED]
PERMIT TYPE DESC.:

CONTACT DETAILS:

NAME: [REDACTED]
EMAIL:
PHONE #: [REDACTED]

DISAPPROVAL CODES:

Disapproval Code 01: 0210 - Submitted plans are incomplete.

TASK	REVIEWED BY	STATUS DATE	STATUS
Initial Core Review	Miguel De Armas	12/05/2014	Reviewed
Comments: INTERIOR REMODELING 1039 SF FOR BAKERY USE. VERIFICATION FORM FROM WASD AND GDO ARE REQUIRED FOR FINAL APPROVAL			
ASBES Review	Eligio Gonzalez	12/05/2014	N/A
GREASE Review	Carlos Hernandez	12/08/2014	Disapproved

Comments: For 0210: New take-out bakery with 969 sqft. Plans show grease interceptor model WADE 5100, below grade hydromechanical, 20 gpm unit. Architectural sheets do not match plumbing sheets. For example, location of grease interceptor and hand sink on sheet A2 of 2 do not match P1 of 2. Sampling point not included in plumbing plans after grease interceptor. Revise all sheets to match and show sampling point on A2 of 2, P1 of 2 and P2 of 2, plan and isometric drawings. Also include sampling point detail. Minimum standard for sampling point is a sanitary cross (with cap on bottom and cleanout cap on top) located after the grease interceptor and before the sanitary waste (bathroom) line. The sampling point shall be accessible at all times. Minimum of two feet horizontal clearance and four feet vertical clearance shall be provided and shown on plans. Submit extra set of revised plumbing sheets P1 of 2 and P2 of 2 (11x17). Contact [REDACTED] if you have any questions.

4.1 Fixtures to be connected to Grease Trap/Interceptor

A key part of the FOG review is identifying the fixture types and locations that can contribute FOG. Refer to Section 24-42.6 (6) for requirements. The obvious fixtures include the following:

- Preparation (Prep) sinks,
- Pre-rinse sinks,
- Pot sinks,
- Three-compartment sinks,
- Mop sinks,
- Dishwashers (ware washers), and
- Floor and trench drains

There are other fixtures that can contribute FOG (e.g., wok stations, pasta stations, etc.). All fixtures that can contribute FOG shall connect to the building GW drain line. The GW drain line shall be clearly marked with GW to distinguish it from the sanitary line serving bathrooms and other sources that should not be plumbed to the grease interceptor. The location of the fixture is also important. For example, a floor drain located behind the service counter shall be connected to the GW drain line even if there is no direct FOG discharge connected to it (refer to **Picture 1**). Some judgment should be exercised for existing facilities as it applies to floor sinks or floor drains. In some applications, floor drains can't be used to discharge greasy water and only serve to provide a point of discharge for an indirect discharge (e.g., ice maker). Samples of fixtures and fixture symbols are included in **Attachment 2**.



Picture 1

The installation of a FCD shall not allow the infiltration of rain water in the sewer system. See **Picture 2** where an outdoor grease interceptor was provided with a pump to evacuate rain water through the sewer line. Rain water or stormwater shall not be discharged to the sanitary sewer.



Picture 2

4.2 FOG Sampling Point Location

As noted above, all facilities that can introduce FOG to a private or public sewer shall have a sampling point. Sampling points shall be located after all fixtures that can introduce FOG to the private or public sewer. Therefore, the sampling point shall be located after the last fixture connection along the building (kitchen plumbing) drain or building sewer. Sampling points located after an individual grease trap shall not be considered sufficient for the purpose of demonstrating compliance if there are other fixtures that can introduce FOG beyond the sampling point. A sampling point located after an individual grease trap can be used to evaluate the performance of the individual grease trap, but not for overall compliance. Facilities that do not have a sampling point or have a sampling point located after an individual grease trap with one or more fixtures - that can introduce FOG to the private or public sewer – after the sampling point shall be required to install a sampling point after the last fixture connection along the building (kitchen plumbing) drain or building sewer.

Referring to **Schematic 2** below, note that the existing grease trap is inadequate because there is one or more fixtures (e.g., dishwasher) that can introduce FOG into the private or public sewer connected to the building (kitchen) drain after the grease trap. Also note that the sampling point is inadequate for the same reason.

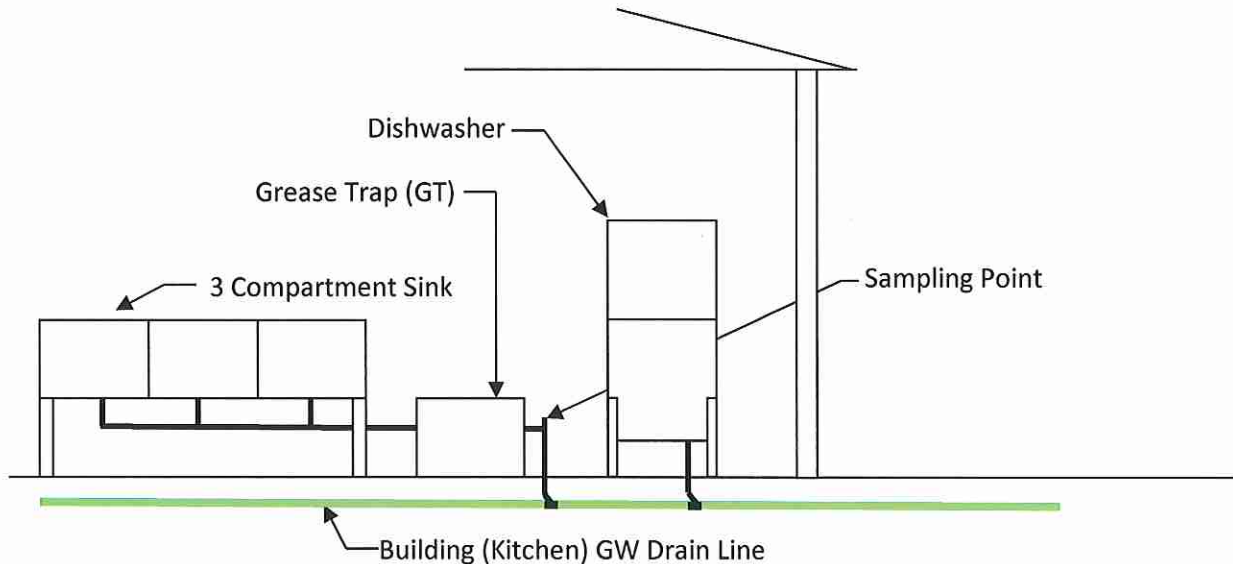

SCHEMATIC 2
N.T.S.

Referring to **Schematic 3** below, note that the existing grease interceptor is adequate because it is located beyond all fixtures that can introduce FOG into the private or public sewer. Also note that the sampling point is adequate for the same reason.

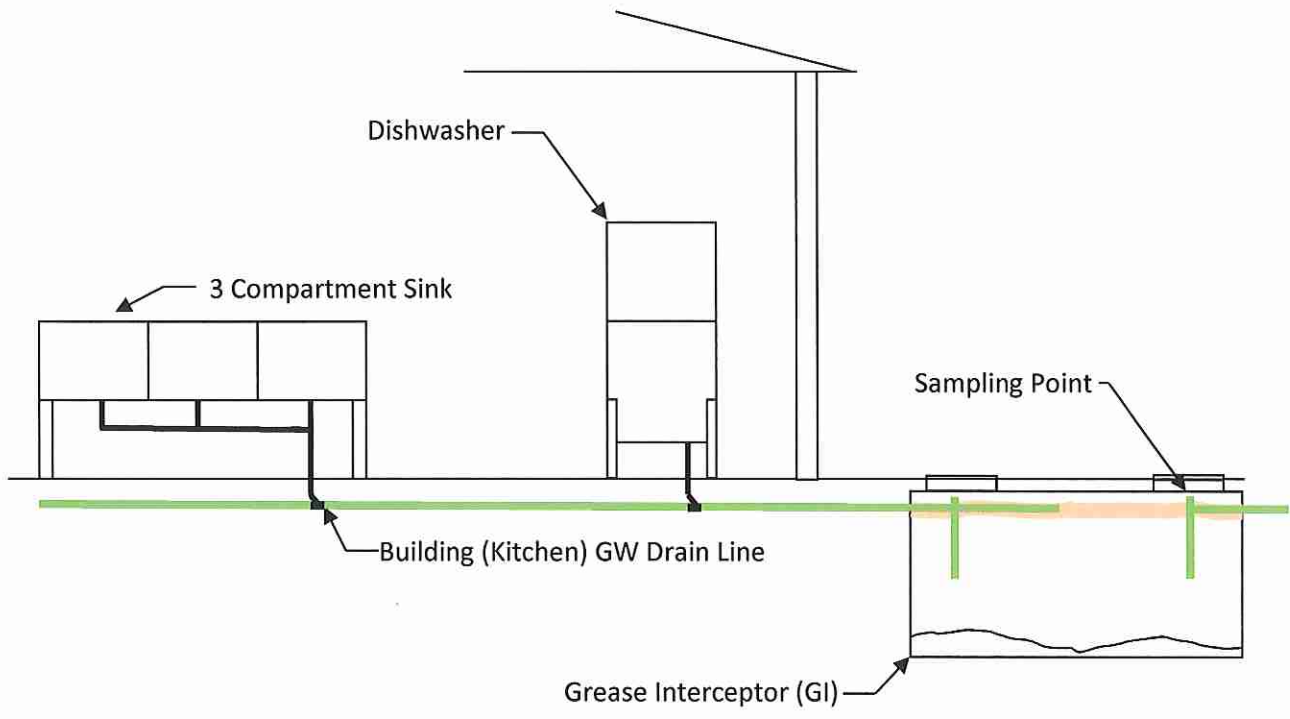

Schematic 3
N.T.S.

Referring to **Schematic 4** below, note that the existing grease interceptor is adequate because it is located beyond all fixtures that can introduce FOG into the private or public sewer. Also note that the sampling point is adequate for the same reason.

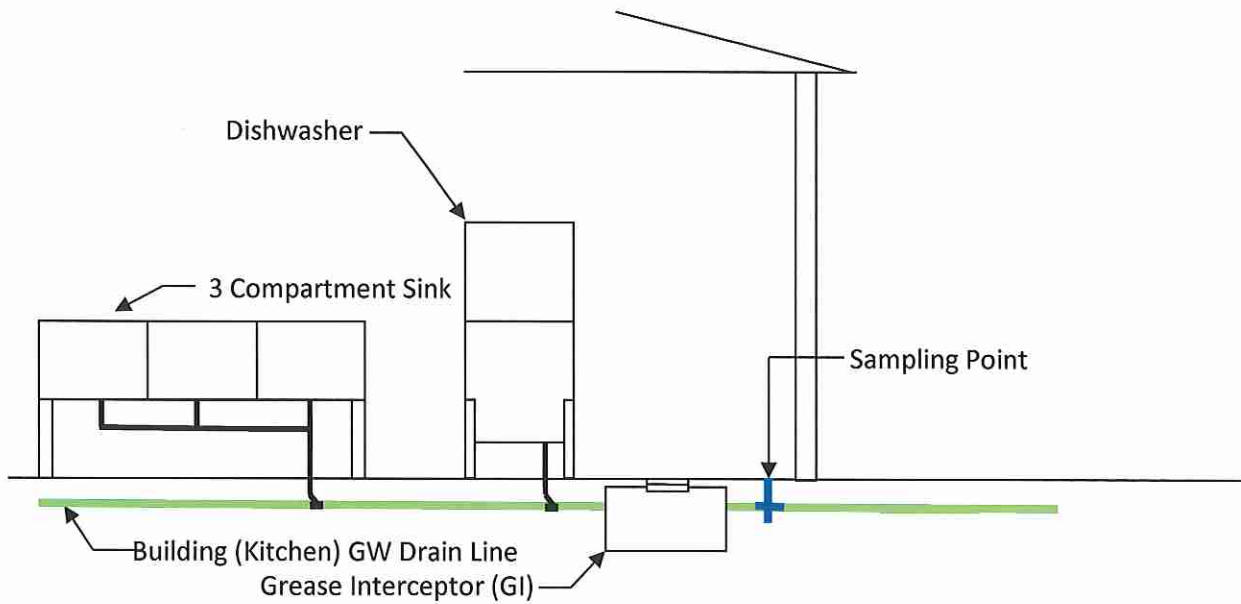

SCHMATIC 4
N.T.S.

4.3 FOG Sampling Point Design

Some grease traps and grease interceptors have a built-in sampling port (point) while others have “viewing ports” not suitable for sampling. To be suitable for sampling, the opening shall be easily accessible for sampling and permit the introduction of a sample bottle (min 3” diameter and min 6” long). For grease traps and interceptors that do not have an accessible sampling point, a manufactured sampling point (device/bucket, **Picture 3**) can be installed. Several grease trap/interceptor manufacturers have sampling point (devices/buckets) that can be used to collect a compliance sample. A typical design is shown below.

Picture 3



Manufactured sampling points (devices) shall have sufficient depth and access to allow sample collection using a 3-inch diameter x 6-inch long sample bottle.

An alternative to a manufactured sampling point (device) is a plumbing fitting configured to allow sample collection.

- A double sanitary tee installed on the building (kitchen) GW Drain Line and located hydraulically beyond all fixtures that can contribute FOG (e.g., 3-compartment sink, mop sink, dish washer, prep-sink, etc.). The double sanitary tee sampling point includes a PVC-CAP on the bottom of the vertical axis to create the sampling sump. Sampling is performed during flowing conditions with sampling bottle tilting in the direction of flow which causes the bottle to quickly sink into sump, resulting in a full sample bottle. Sampling shall commence 15 seconds after flowing conditions are established. The configuration is provided below (**Picture 4**). Furthermore **Picture 5** shows a sampling point installed

after a manual interceptor. Drawings of double sanitary tees on 4-inch, 3-inch and 2-inch GW lines are shown in **Schematic 5**. Schematic 6 shows a 2-inch sampling point on an above ground grease trap.



Picture 4

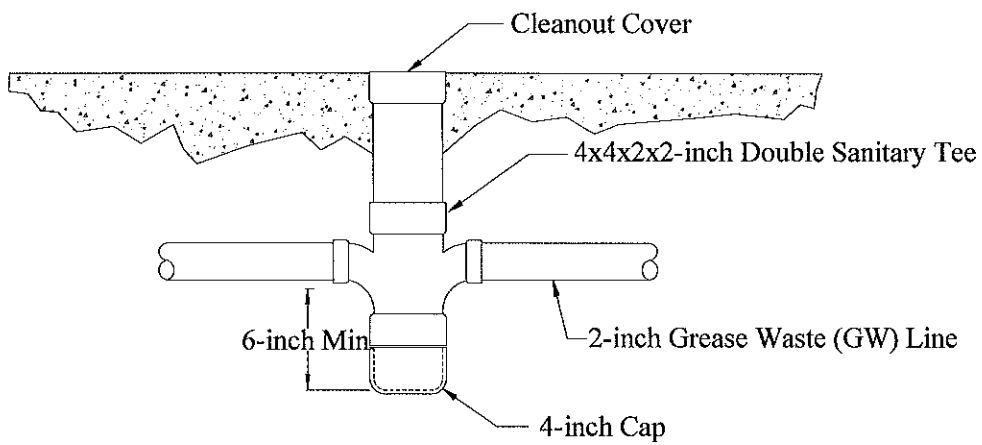
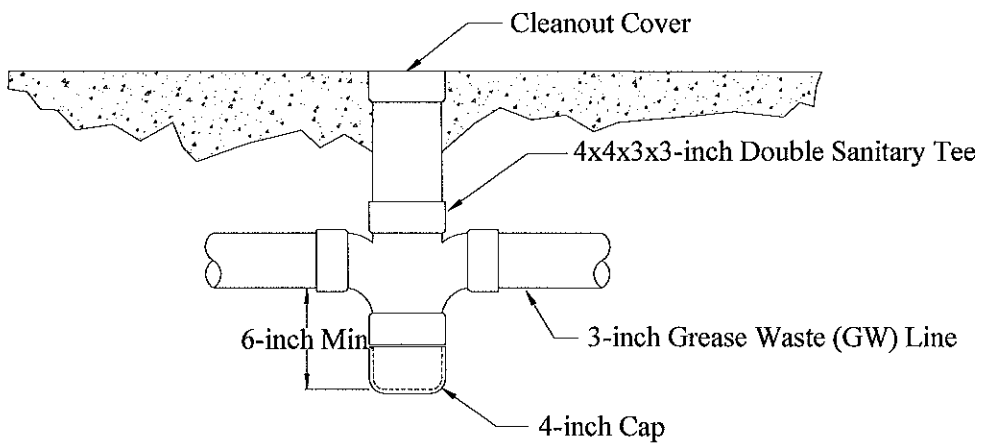
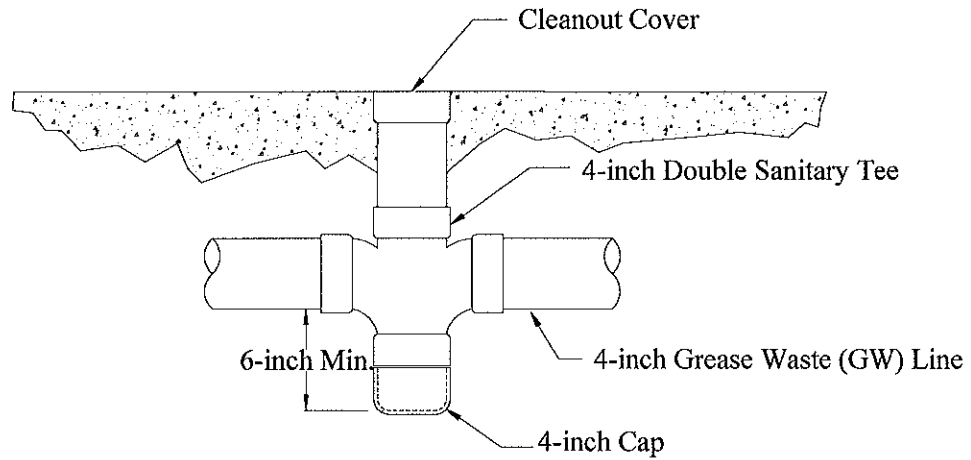

SCHEMATIC 5

N.T.S.

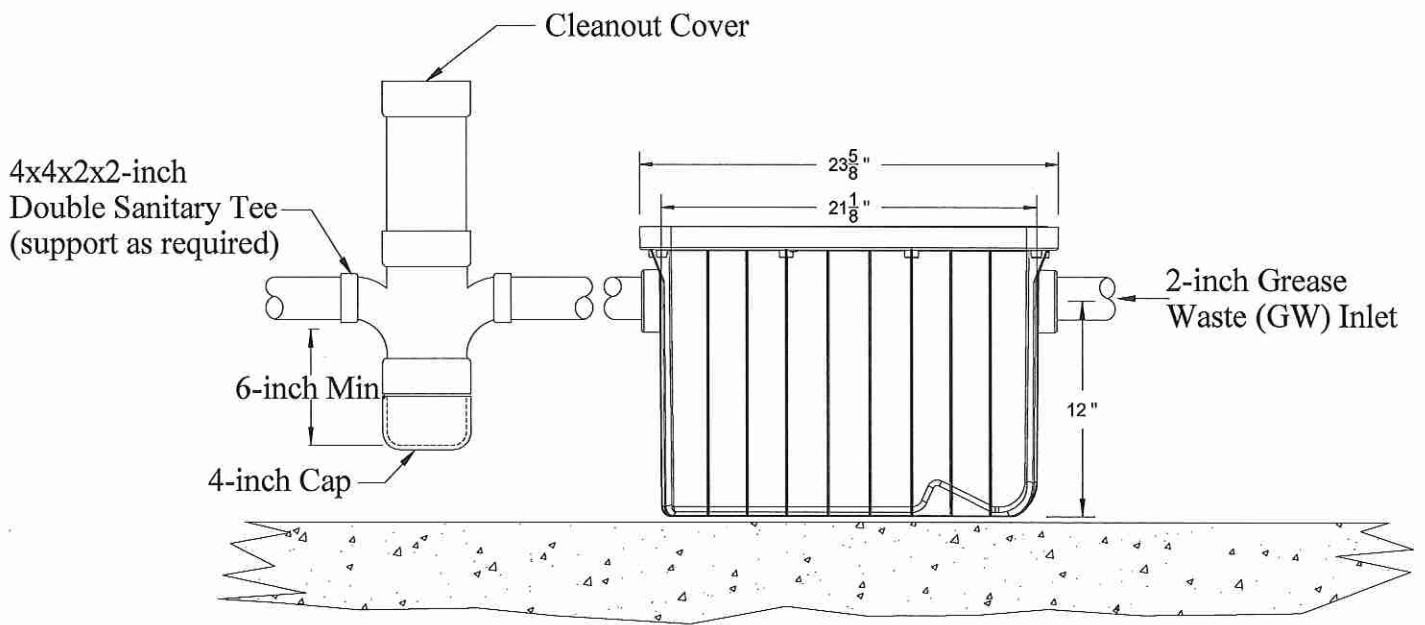

SCHEMATIC 6
N.T.S.



Picture 5

The sampling point shall not be confused with a cleanout (**Schematic 7**). Cleanouts are part of most systems and are there to provide access to the line, but are not configured to allow sample collection. Section 708 of the FBC-Plumbing indicates that cleanouts when required must be accessible and shall not be covered with cement or plaster. See **Picture 6** below for examples of cleanouts located before and after an In Ground interceptor.

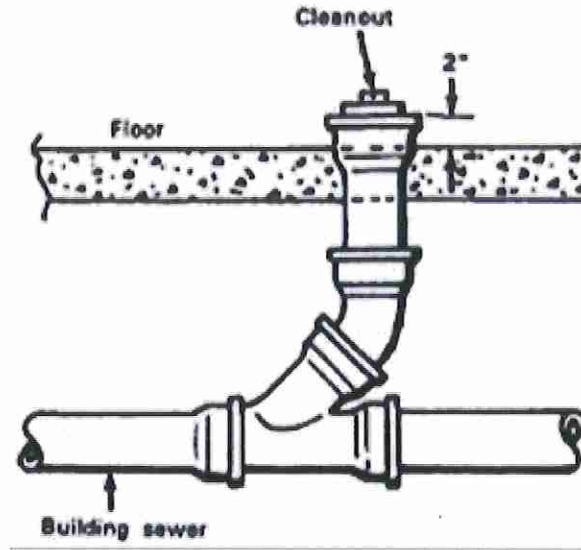

SCHEMATIC 7

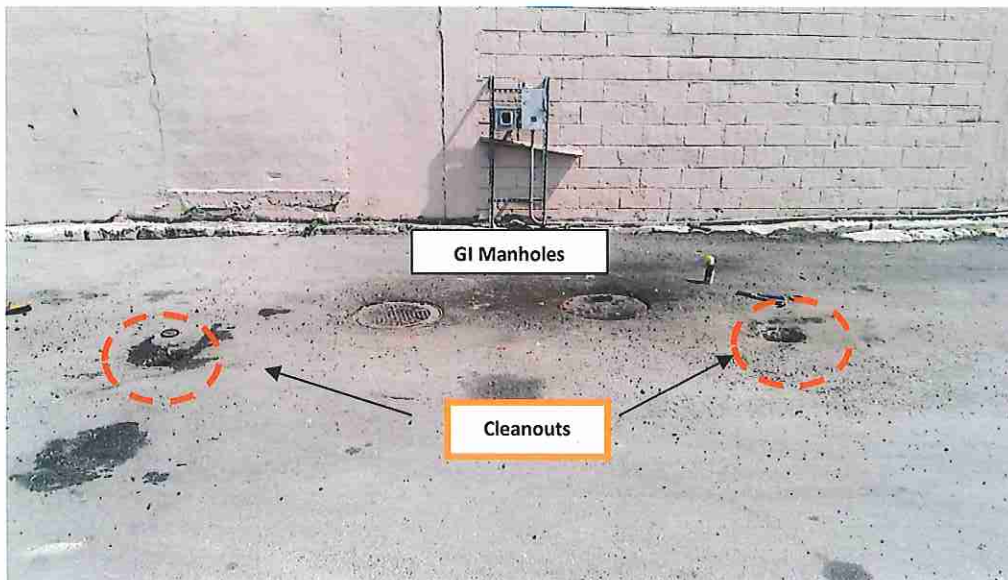

Picture 6



Picture 7

5.0 FOG Control Device Sizing Criteria

FCD sizing requirements are included in Section 24-42.6 (7) of the Code.

- (a) Calculations prepared by a Florida Professional Engineer demonstrate that the FOG effluent concentration is equal to or less than the oil and grease sanitary sewer discharge limitation and pretreatment standard referenced in Section 24-42.4. Calculations shall include peak flow rate; temperature and temperature driven flow patterns; rising and settling velocities; short-circuiting induced by inlet, baffle and outlet effects and velocity distribution; FOG and solids loading rate; and frequency of FOG and solids removal, or
- (b) Calculations prepared by a Florida Professional Engineer that include projected peak flow rate, temperature, FOG and solids loading rates, proposed frequency of FOG and solids removal; and third party certification of maximum FOG containment capacity and effluent concentration. The certified effluent concentration shall be equal to or less than the oil and grease sanitary sewer discharge limitation and pretreatment standard referenced in Section 24-42.4; or

- (c) Calculations prepared by a Florida Professional Engineer that include projected peak flow rate, five (5)-minute hydraulic detention time temperature, FOG and solids loading rates, proposed frequency of FOG and solids removal, and third party certification of FOG removal efficiency and containment capacity; or
- (d) Chapter 64E-6, Florida Administrative Code, provided that the total wet volume, minus the maximum volume of waste stored between cleaning cycles, is the greater of the following:
 - (i) Seven hundred and fifty (750) gallons; or
 - (ii) Volume calculated based on Chapter 64E-6; or
 - (iii) Volume calculated by multiplying the projected peak flow, in gallons per minute (gpm), by thirty (30) minutes retention time. Peak flow shall not be less than the flow rate calculated by dividing the number of drainage fixture units (DFUs) by the appropriate factor below.

Nominal pipe size in inches	DFU/gpm
3	0.8
4	1.7
5	2.1
6	2.3
8	2.4

As an alternative to calculating the maximum volume of waste stored between cleaning cycles described above in 5.0 (d), the volume greater volume determined above can be multiplied by the following factors:

Cleaning Cycle	Factor
Every 30 days	1.0
Every 60 days	1.15
Every 90 days	1.25

LIST OF ACCRONYMS

AGT	Automatic Grease Trap
ASME	American Society of Mechanical Engineers
BMPs	Best management Practices
FBC-P	Florida Building Code, Plumbing
FCD	FOG Control Device
FOG	Fats, Oil, and Grease
FU	Fixture Units
GI	Grease Interceptor
GT	Grease Trap
GW	Grease Waste
MGT	Manual Grease Trap
OSTDS	Onsite Sewage Treatment and Disposal Systems
PDI	Plumbing and Drainage Institute
PIC	Permitting and Inspection Center
SS	Solid Separator
WPS	Wastewater Permitting Section

Attachment 1

FOG Plan Review Tracking Form

Department Use: _____
Assigned GDO No. _____

FOG Program Plan Review Tracking Form

RER-DERM Plan Review Process Number: _____
Building Department Process Number: _____
Existing GDO Permit Number: _____

Applicant Information

Applicant to Complete	Name: _____	Application Date: _____
	Phone No.: _____	Cell No.: _____
	Email: _____	

Property Owner Information

Applicant to Complete	Name: _____	Bay/Unit No.: _____
	Address: _____	State/Zip Code: _____
	City: _____	_____
	Phone No.: _____	Email: _____

Facility Location Information

Applicant to Complete	Name (e.g., Restaurant Name): _____		
	Address: _____	Bay/Unit No.: _____	_____
	City: _____	Zip Code: _____	
	Folio: _____	No. Seats: _____	Area (sq ft): _____

Facility Use Information: Select All that Apply

RER-DERM to Complete	<input type="checkbox"/> Apartment/Condominium/Club House	<input type="checkbox"/> Commercial/Industrial Bakery
	<input type="checkbox"/> Bakery (non-commercial)	<input type="checkbox"/> Convenience Store/Gas Station
	<input type="checkbox"/> Banquet Hall	<input type="checkbox"/> Fast Food Restaurant
	<input type="checkbox"/> Café / Coffee Shop	<input type="checkbox"/> Full Service Restaurant
	<input type="checkbox"/> Cafeteria	<input type="checkbox"/> Processing/Manufacturing
	<input type="checkbox"/> Catering	<input type="checkbox"/> Supermarket/Market/Grocery
	<input type="checkbox"/> Child Day Care/Adult Day Care	<input type="checkbox"/> Take Out Restaurant
	<input type="checkbox"/> Other _____	<input type="checkbox"/> Other _____

FOG Control Device Information









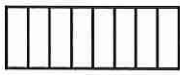

H = Hydromechanical, G = Gravity (64E6), T = Trap, I = Interceptor, Q = flow rate (gpm), V = Volume (gal), POF=Pump Out Freq.

No.	Make/Model	H/G	T/I	Q/ V	POF(days)	Location

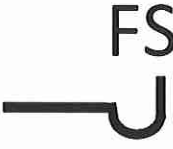
RER-DERM Reviewer: _____	Date Review Completed: _____
--------------------------	------------------------------

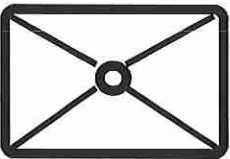
Attachment 2

Fixtures and Fixture Symbols

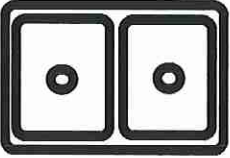
Type of Fixture	Type of Fixture	Plumbing Symbols
Floor Drains		
Trench /Channel Drains		
Floor Sink		
Mop Sink		
Single Compartment Sink		
Two Compartment Sink		

Attachment 3

FOG Plan Review Checklist

DERM^{1.5} FOG Plan Review Checklist

Accepted	Not Accepted	NA	GENERAL
			Architectural, Plumbing and Civil sheets match, as applicable (e.g., architectural floor plan for the proposed kitchen, food preparation area, dining, sale area, etc.; kitchen equipment list and layout; location, type, specifications, and number/size of grease interceptors proposed; number and location of drainage fixtures; point of connections to grease waste line)
			GW lines and grease interceptor layout in the GW-Sanitary Plumbing Plan and plumbing isometric diagram match.
			FOG Program Plan Review Tracking Form included.
Accepted	Not Accepted	NA	PLUMBING PLANS
			Grease waste line labeled "GW" or equivalent to distinguish it from the sanitary (bathroom) waste line. Specified the size of all GW lines in the plumbing plans.
			All drainage fixtures located in food and beverage preparation areas (back of house) are connected to the grease waste line, typically labeled "GW", and routed through a grease interceptor(s). Drainage fixtures include but are not limited to: kitchen sinks (one, two, or three compartment), mop sinks, hand sinks, floor and trench drains, sink drains, dishwasher, pasta stations, etc.
			Sanitary (bathroom) waste line does not go to the grease interceptor(s).
			Grease interceptor(s) proposed meet minimum size (volume-gallons per 64E6, FAC or flow-through rating GPM per 2010 FBC-Plumbing, Chapter 10 (PDI/ASME certification) requirements.
			Grease interceptor(s) shall be accessible for inspection purposes.
			Details with dimensions of the grease interceptor(s) included, or grease interceptor-Mfr. Technical Shop Drawing(s) with the required information is provided with the plans.
			Size of the interceptor in gallons of effective capacity for non-certified tanks a.k.a. IGTs, or in gallons per minute (gpm) for certified interceptors.

DERM^{1.5} FOG Plan Review Checklist

Accepted	Not Accepted	NA	PLUMBING PLANS
			<p>Sizing calculations shall match the type of grease interceptor(s) proposed in the plans, as per 2010 FBC-Plumbing, Chapter 10, Section 1003:</p> <ul style="list-style-type: none"> ○ <u>PDI and ASME certified interceptors.</u> Calculations based on GW plumbing fixtures and kitchen equipment flow (GPM) shall use Table 1003.4.1 of 2010 FBC – Plumbing (Capacity of Grease Interceptors) In this case number of fixture units (FU) routed through the interceptor, based on Section 709 of 2010 FBC-Plumbing, shall be provided and then converted to equivalent GPM. ○ <u>For non-certified systems, mostly known as IGTs.</u> Calculations in gallons of effective capacity, using Table 1003.5.1 of 2010 FBC – Plumbing as per the type of proposed use: “Restaurants”, or “Other Establishments with Commercial Kitchens”.
			<p>Sampling point. An accessible sampling point shall be provided after the last grease interceptor in the common effluent pipe and before the connection of the GW line to the sanitary (bathroom) waste line.</p>
			<p>Sampling point detail shall be included in plumbing plans. Accessibility shall be shown in plans as well.</p>
			<p>Sampling point location shown in the plans and meet minimum standards.</p>
			<p>In plumbing plans indicate frequency of pump out of grease interceptor(s).</p>
			<p>In the case of connection to existing grease interceptor(s), a condition assessment of the interceptor(s), completed with the tanks empty to identify corrosion/waffling, shall be requested.</p>

DERM^{1.5} FOG Plan Review Checklist

Accepted	Not Accepted	NA	PLUMBING PLANS
			<p>In case of proposed (new) GW system or alterations to an existing GW system increasing the size of the GW using an existing GI(s), sizing calculations shall show that the capacity of the existing GI is enough to handle the new flow/volume.</p> <p>Remark: If the existing GI(s) does not have the required capacity, the consultant shall have the option to provide additional capacity replacing the existing GI or providing additional GI(s) of the same type.</p>
			<p>GW system design for multiple tenant facility with new or existing common GI(s) (certified or non-certified type) shall include the existing tenant(s) GW capacity requirements connected to the common GI(s), in addition to the required capacity calculated in the proposed project.</p>
			<p>GW system design for mixed use facility with proposed future retail-restaurant(s) by others shall include in the plans:</p> <ul style="list-style-type: none"> ○ All GW lines from the future restaurant space(s) to the proposed GI(s). ○ GI(s) specifications, location, and installation detail. ○ Calculations based on size of the interceptor in gallons of effective capacity for non-certified tanks a.k.a. IGTs., or in gallons per minute (gpm) for certified interceptors. ○ The GW line in the plumbing plans at each future restaurant(s) space(s) shall be capped and specify “for future”, show the line size, and the future capacity in gallons matching the proposed GI(s) capacity. ○ Sampling point shall be provided in the plans.

ATTACHMENT 4

MDWASD Hot Spots & Sample Monthly Meeting Report (June 2, 2015 meeting)

MDWASD HOT SPOTS & GDO Facilities



- Grease Discharge Operating (GDO) Permit (FOG Generator)
- MDWASD HOT SPOT
- MDWASD HOIT SPOT

SAMPLES MDWASD HOT SPOTS & GDO Facilities





WWCTLD

Hot Spot 1D.80.79

Hot Spot	EAWIS Work Order	CCID	EAWIS Work Address	EAMS Equipment	Equipment Description	EAMS Location	Comments
0001D.80.79	10002163508	175395	NW 20 ST & 12 AVE	475512 496221	Gravity Main 0001-D-080-0001-D-079 Gravity Main 0001-D-079-0001-D-078	G13-534135	WS84013

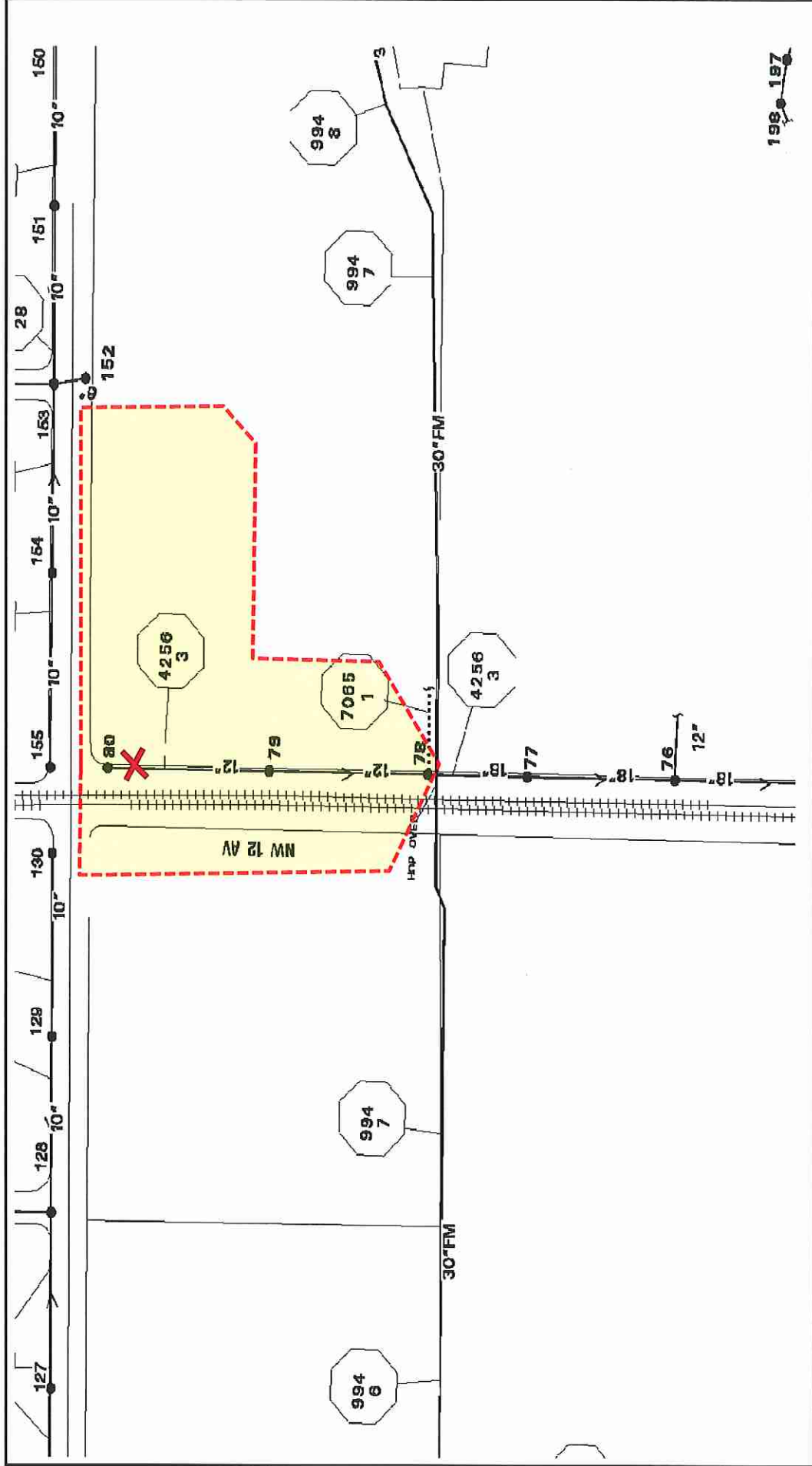

orge

Hot Spot 1B.392.441.pdf

lwow64.exe

25:455:115

29/41/5

WWCTLD

Hot Spot 1B.392.441

Hot Spot	EAMS Work Order	CCID	EAMS Work Address	EAMS Equipment	Equipment Description	EAMS Location	Comments
1B.392.441	1002288617	214594	1245 NW 2ND ST	464617	Gravity Main 0001-B-392-0001-B-441	J14-544104	WS84013
				469496	Gravity Main 0001-B-362-0001-B-363		
				495947	Gravity Main 0001-B-395-0001-B-395A		
				468697	Gravity Main 0055-A-361-0001-B-363		
				499561	Gravity Main 0001-B-395A-0001-B-362		
				467415	Gravity Main 0001-B-392-0001-B-392A		
				514088	Gravity Main 0001-B-363-0001-B-392		

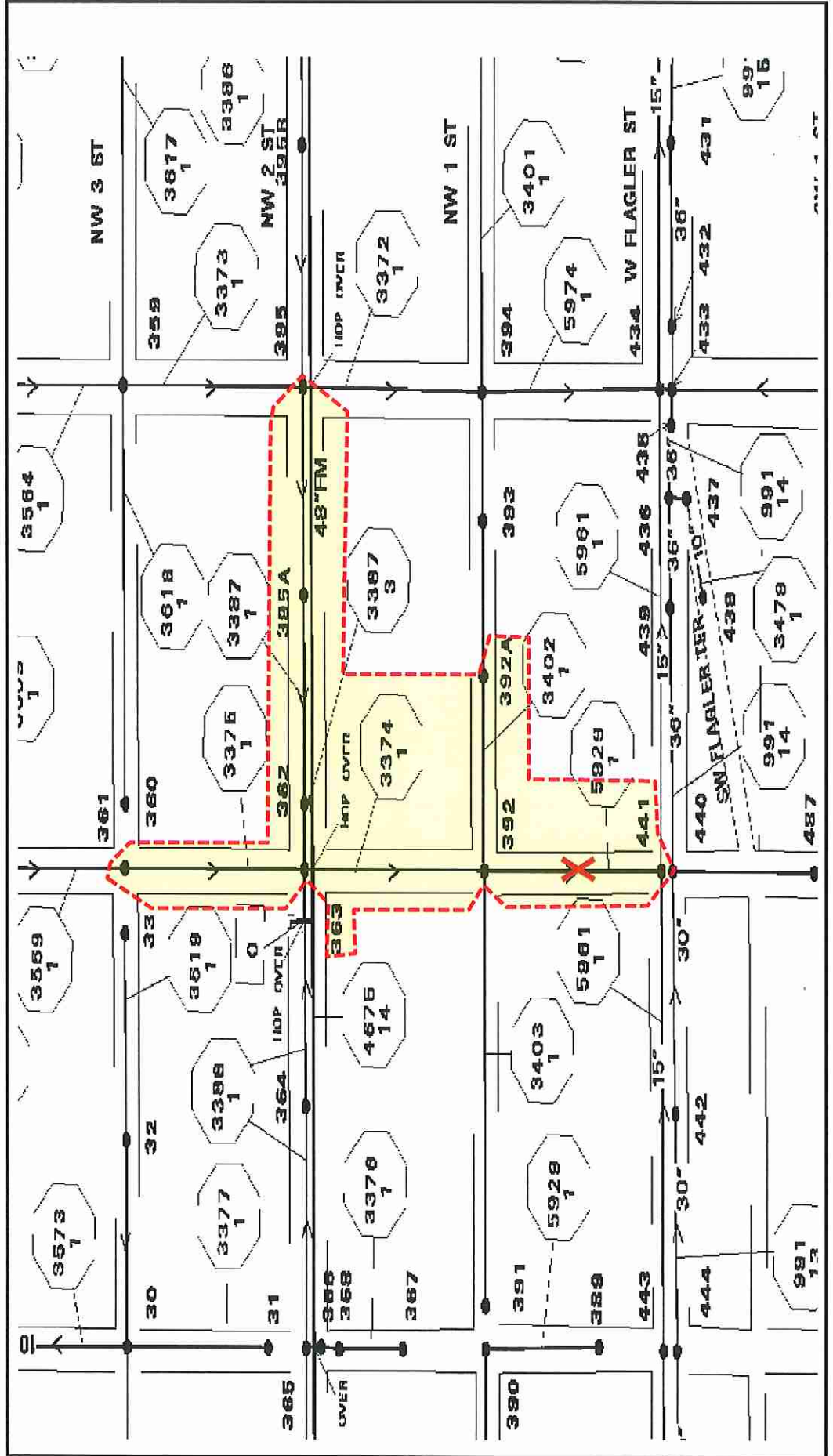

orge

Hot Spot 2F.239.238.pdf

lwow64.exe

56:395:115

29/41/5

WWCTLD

Cycle Days: 30

Hot Spot 0002F.239.238

Hot Spot	EAMS Work Order	CCID	EAMS Work Address	EAMS Equipment	Equipment Description	EAMS Location	Comments
0002F.239.238	1001835707	194090	552 NE 61ST ST	491484	Gravity Main 0002-F-239-0002-F-238	E10-534218	30D
				468176	Gravity Main 0002-F-237-0002-F-235	E10-534218	
				490975	Gravity Main 0002-F-238-0002-F-237	E10-534218	
				498301	Gravity Main 0002-F-239A-0002-F-239	E10-534218	

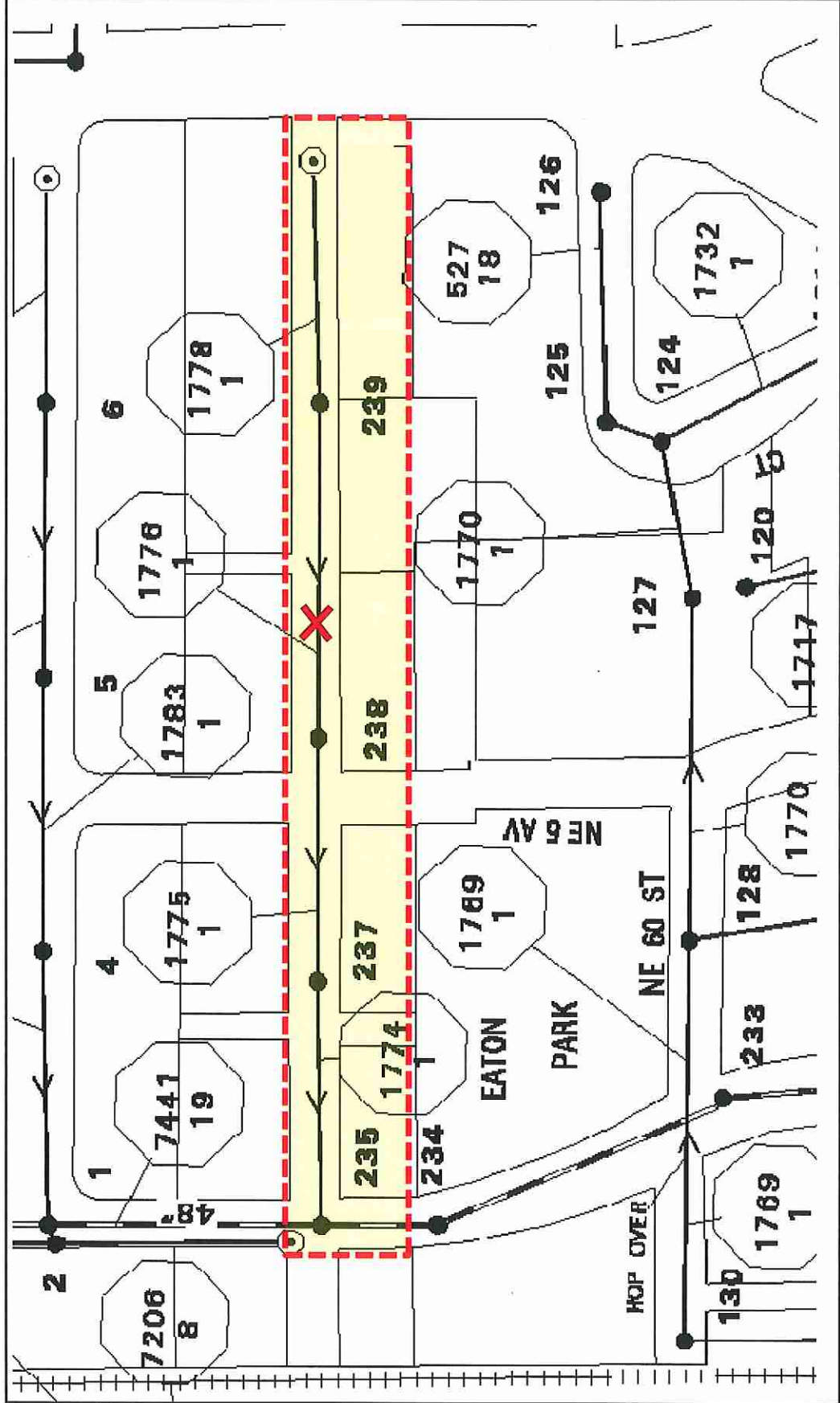

WWCTLD

Hot Spot 2B.216.232

Hot Spot	EAMS Work Order	CCID	EAMS Work Address	EAMS Equipment	Equipment Description	EAMS Location	Comments
0002.216.232	1002321252	227935	NE 7 AVE & NE 31 ST	473642	Gravity Main 0002-B-216-0002-B-232	E12-534230	
				485160	Gravity Main 0002-B-199-0002-B-200		
				500747	Gravity Main 0002-B-230-0002-B-229		
				467369	Gravity Main 0002-B-214-0002-B-000		
				510747	Gravity Main 0002-B-213-0002-B-000		
				464714	Gravity Main 0002-B-200-0002-B-217		
				484926	Gravity Main 0002-B-217-0002-B-215		
				503900	Gravity Main 0002-B-232-0002-B-231		
				512442	Gravity Main 0002-B-000-0002-B-216		
				493607	Gravity Main 0002-B-215-0002-B-214		
				506225	Gravity Main 0002-B-229-0002-B-228		
				482703	Gravity Main 0002-B-231-0002-B-230		
				470132	Gravity Main 0002-B-173-0002-B-200		

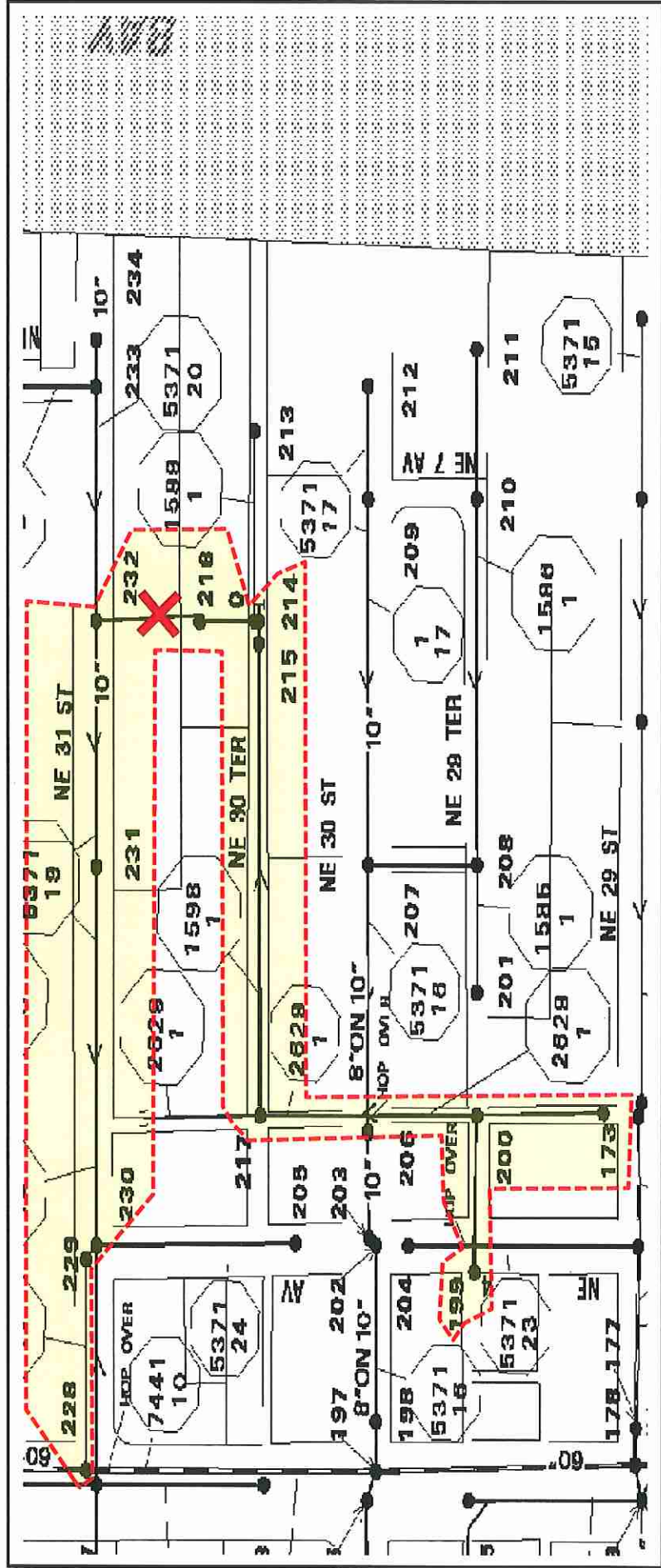

WWCTLD

Hot Spot 2B.216.232

Hot Spot	EAMS Work Order	CCID	EAMS Work Address	EAMS Equipment	Equipment Description	EAMS Location	Comments
0002.216.232	1002321252	227935	NE 7 AVE & NE 31 ST	473642	Gravity Main 0002-B-216-0002-B-232	E12-534230	
				485160	Gravity Main 0002-B-199-0002-B-200		
				500747	Gravity Main 0002-B-230-0002-B-229		
				467369	Gravity Main 0002-B-214-0002-B-000		
				510747	Gravity Main 0002-B-213-0002-B-000		
				464714	Gravity Main 0002-B-200-0002-B-217		
				484926	Gravity Main 0002-B-217-0002-B-215		
				503900	Gravity Main 0002-B-232-0002-B-231		
				512442	Gravity Main 0002-B-000-0002-B-216		
				493607	Gravity Main 0002-B-215-0002-B-214		
				506225	Gravity Main 0002-B-229-0002-B-228		
				482703	Gravity Main 0002-B-231-0002-B-230		
				470132	Gravity Main 0002-B-173-0002-B-200		

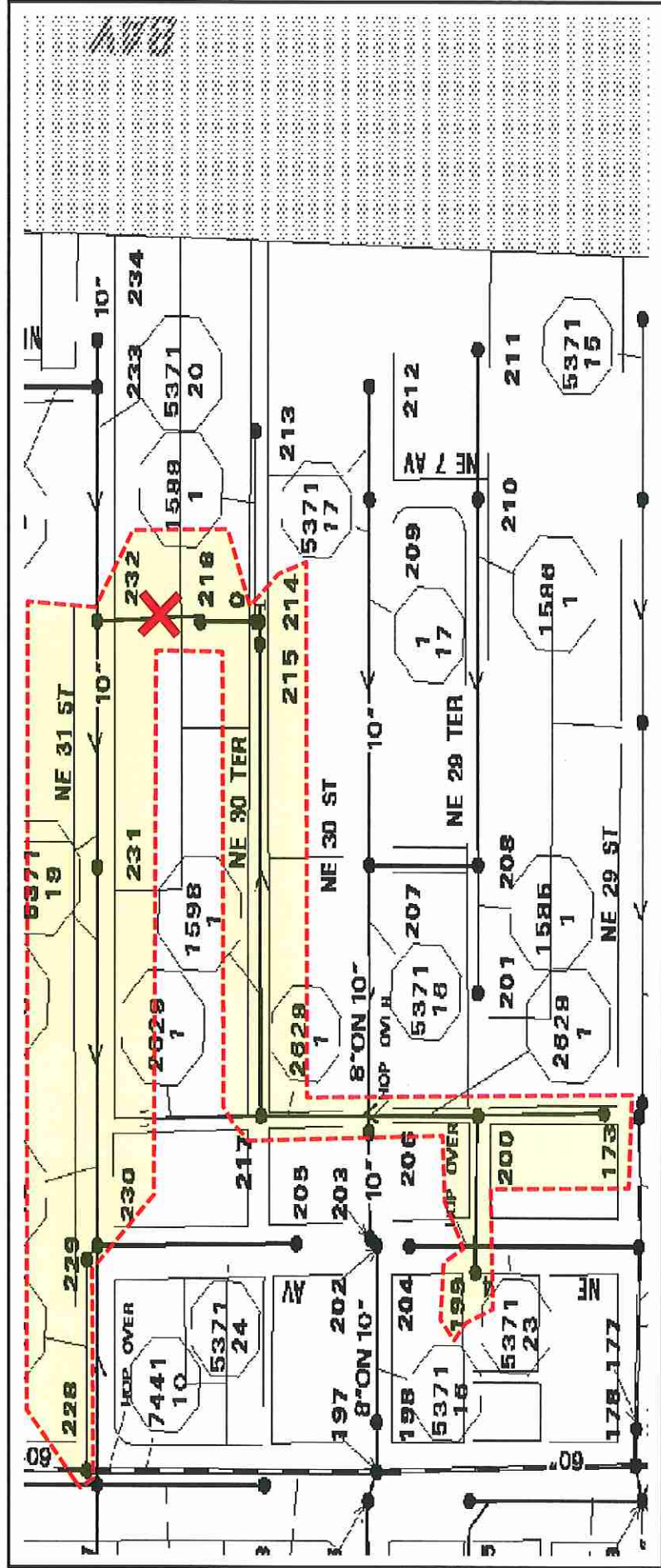

WWCTLD

Hot Spot 1C.133.132

Hot Spot	EAMS Work Order	CCID	EAMS Work Address	EAMS Equipment	Equipment Description	EAMS Location	Comments
1C.133.132	1002247984	201365	SW 3 AVE & 22 RD	500916	Gravity Main 0001-C-133-0001-C-132	F15-544112	
				488456	Gravity Main 0001-C-132-0001-C-131		
				465482	Gravity Main 0001-C-131-0001-C-130		

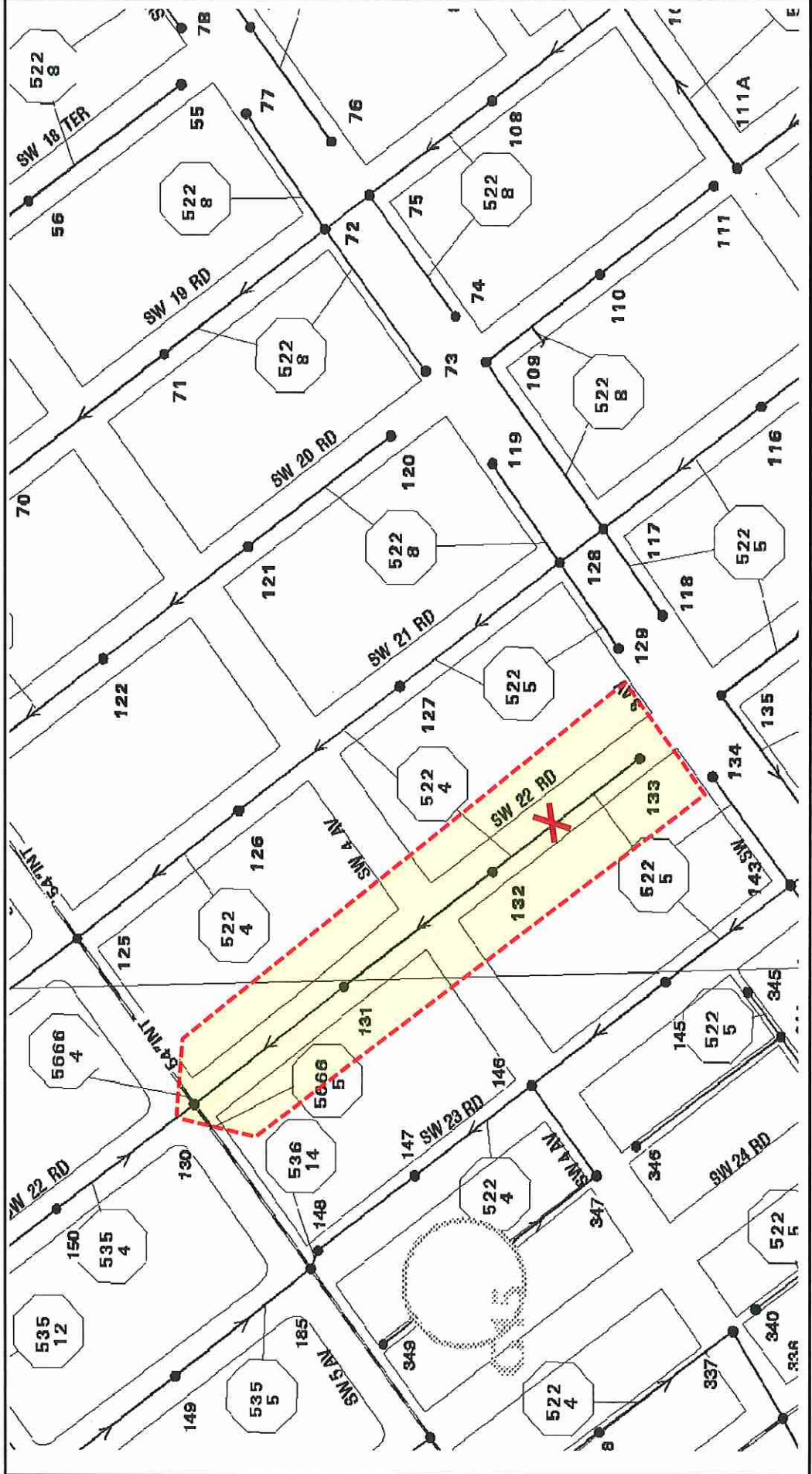

WWCTLD

Hot Spot 10.109.108

Hot Spot	EAMS Work Order	CCID	EAMS Work Address	EAMS Equipment	Equipment Description	EAMS Location	Comments
0010.109.108	1001929343	125417	NW 11 ST & NW 27 AVE	473315	Gravity Main 0010-A-109-0010-A-108	J13-534133	
	1001987241	146146		492606	Gravity Main 0010-A-108-0010-A-107	J13-534133	
				479755	Gravity Main 0010-A-254-0010-A-253	J13-534133	
				481955	Gravity Main 0010-A-107-0010-A-094	J13-534133	
				508630	Gravity Main 0010-A-253-0010-A-109	J13-534133	

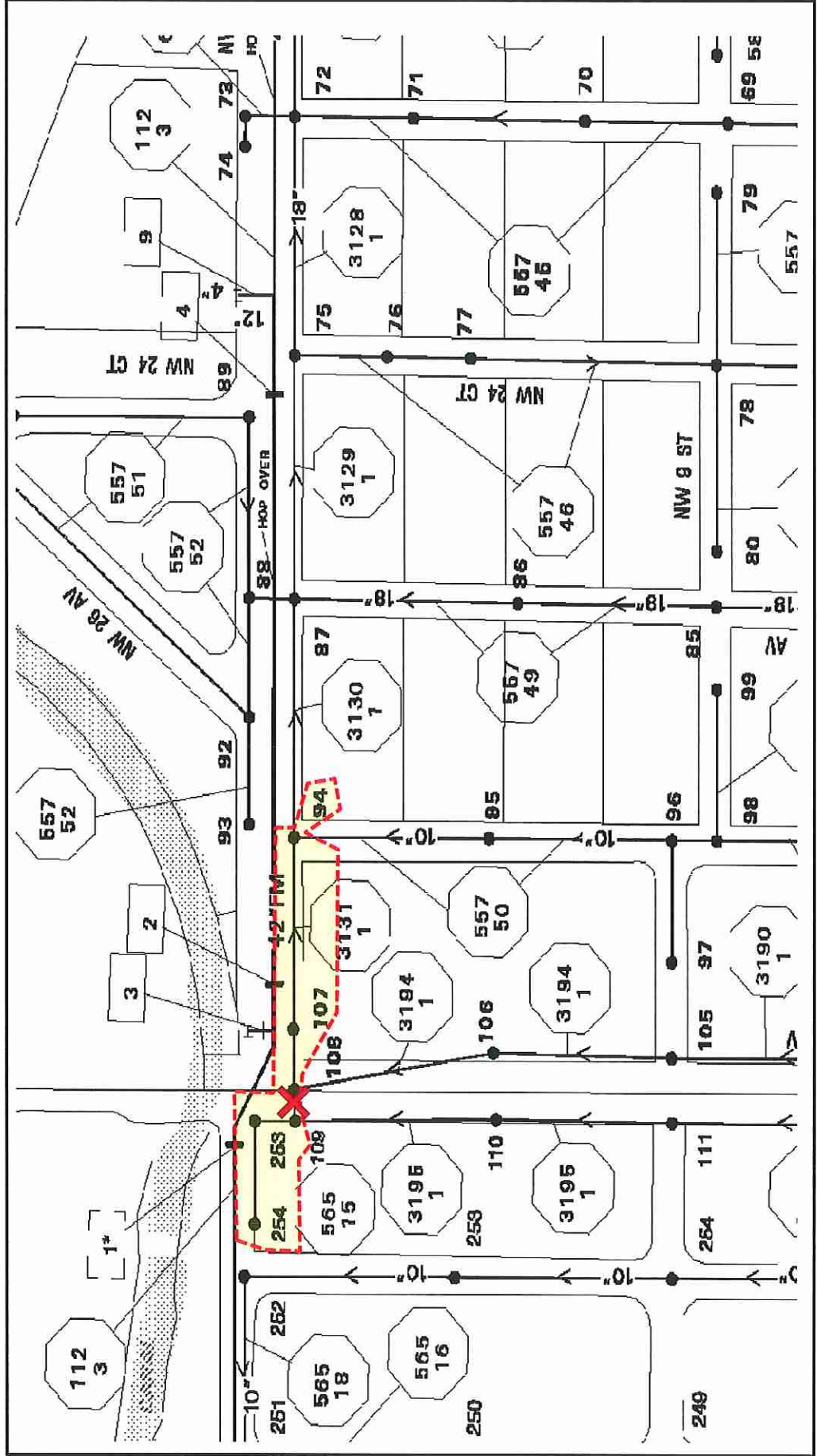

WWCTLD

Hot Spot 2C.131.130

Hot Spot	EAMS Work Order	CCID	EAMS Work Address	EAMS Equipment	Equipment Description	EAMS Location	Comments
2C.131.130	100232939	233552		494212	Gravity Main 0002-C-131-0002-C-130	F11-534124	WS84013
	1002329165	231842	500 NW 36TH ST	491768	Gravity Main 0002-C-128-0002-C-127		
				504744	Gravity Main 0002-C-127-0002-C-126		
				488309	Gravity Main 0002-C-121-0002-C-120		
				499097	Gravity Main 0002-C-125-0002-C-121		
				469311	Gravity Main 0002-C-112-0002-C-111		
				463296	Gravity Main 0002-C-110-0002-C-109		
				506324	Gravity Main 0002-C-129-0002-C-128		
				503165	Gravity Main 0002-C-126-0002-C-125		
				474646	Gravity Main 0002-C-130-0002-C-129		
				510985	Gravity Main 0002-C-120-0002-C-112		
				495230	Gravity Main 0002-C-133-0002-C-132		
				513914	Gravity Main 0002-C-132-0002-C-131		
				500534	Gravity Main 0002-C-111-0002-C-110		

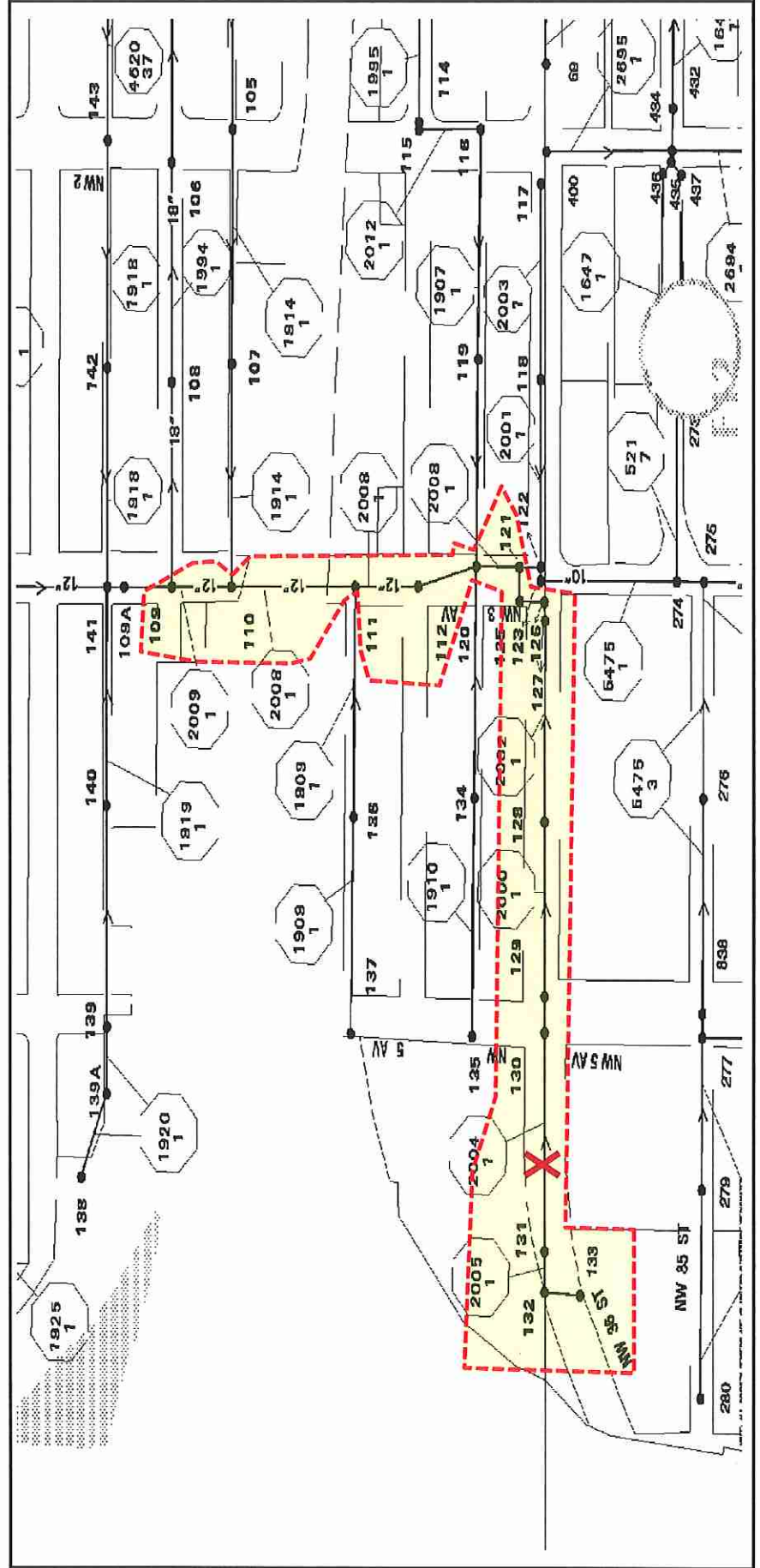

WWCTLD

Hot Spot 54.130.129

Hot Spot	EAMS Work Order	CCID	EAMS Work Address	EAMS Equipment	Equipment Description	EAMS Location	Comments
0054.130.129	1002341354	237121					
	1002044079	159555	1251 NW 20TH ST	463824	Gravity Main 0054-A-130-0054-A-129	G12-534126	WS84013
				476822	Gravity Main 0054-A-140-0054-A-139		
				487663	Gravity Main 0054-A-131-0054-A-143		
				488751	Gravity Main 0054-A-142-0054-A-141		
				503129	Gravity Main 0054-A-128-0054-A-131		
				505263	Gravity Main 0054-A-143-0054-A-142		
				496471	Gravity Main 0054-A-141-0054-A-140		
				504558	Gravity Main 0054-A-129-0054-A-128		

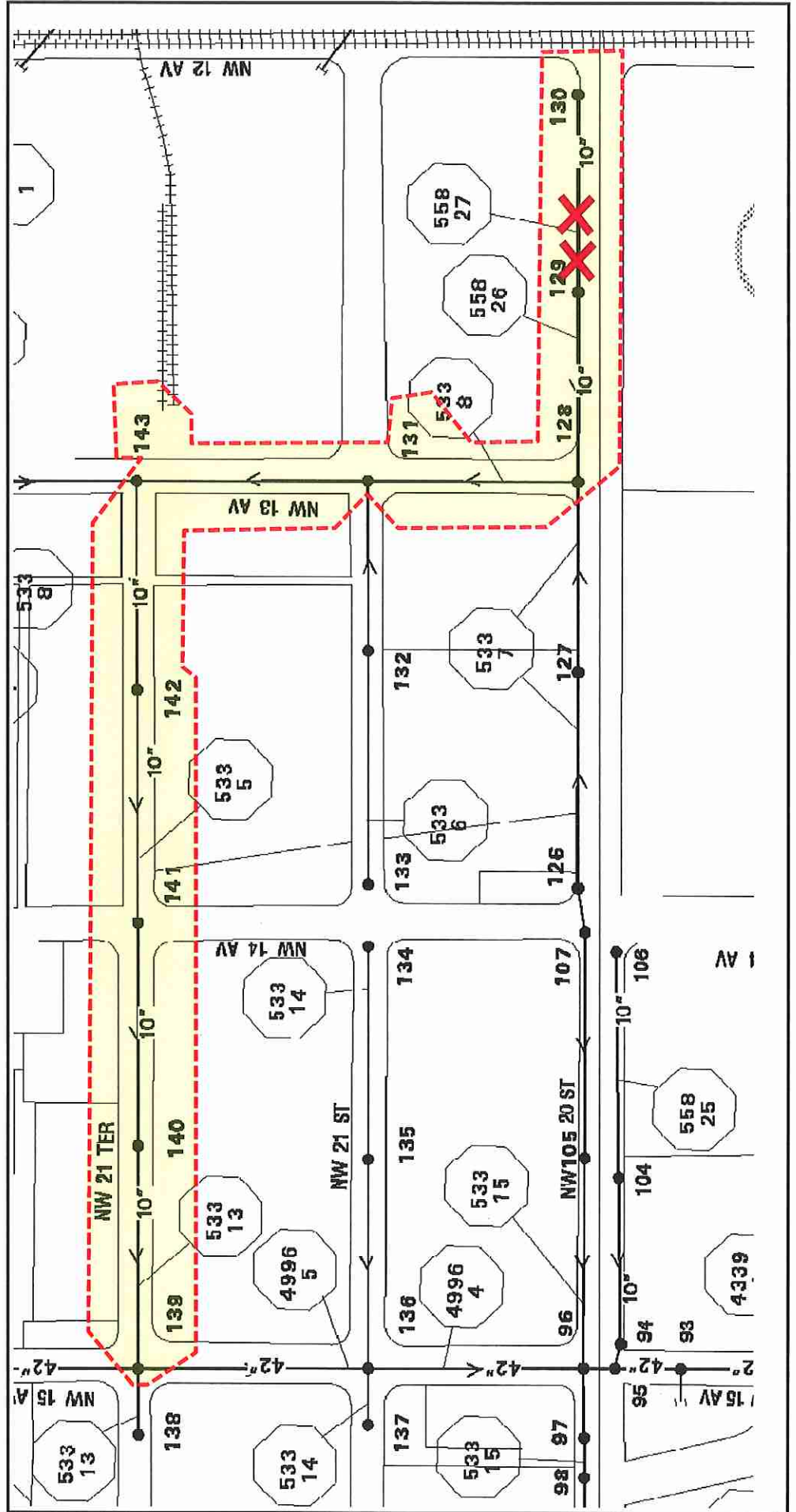

WWCTLD

Hot Spot 54.186.189

Hot Spot	EAMS Work Order	CCID	EAMS Work Address	EAMS Equipment	Equipment Description	EAMS Location	Comments
0054.186.189	1001879603	107197	1075 NW 28TH ST	479443	Gravity Main 0054-A-186-0054-A-189	G12-534126	WS84013
				487302	Gravity Main 0054-A-183-0054-A-184	G12-534127	WS84013
				508199	Gravity Main 0054-A-184-0054-A-185	G12-534128	WS84013
				498086	Gravity Main 0054-A-190-0054-A-183	G12-534129	WS84013
				500170	Gravity Main 0054-A-189-0054-A-190	G12-534130	WS84013

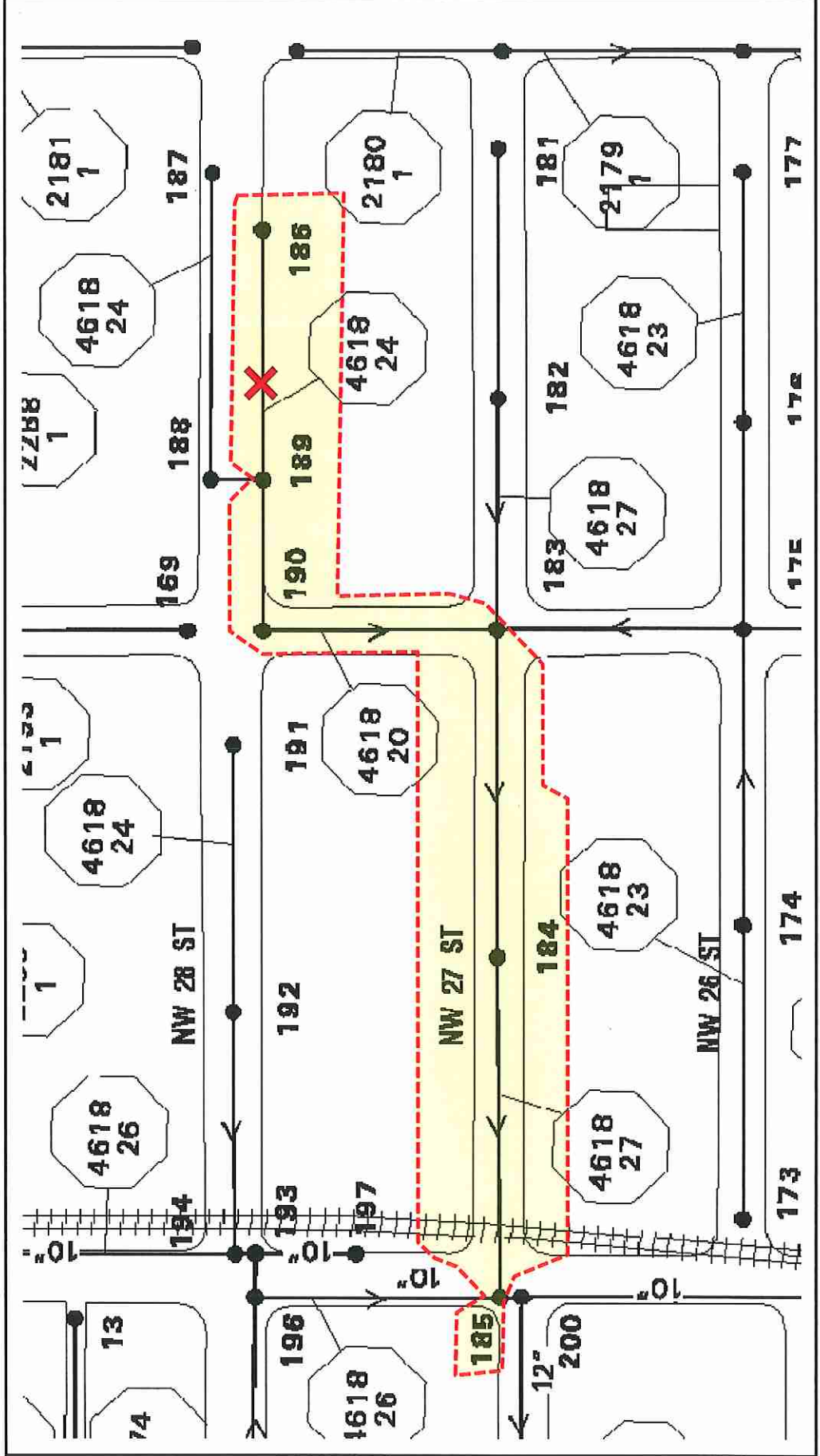

WWCTLD

Hot Spot 55.85.30

Hot Spot	EAMS Work Order	CCID	EAMS Work Address	EAMS Equipment	Equipment Description	EAMS Location	Comments
055.85.30	1001930763	126342	NW 14 AVE & 3 ST	481305	Gravity Main 0055-A-085-0055-A-030	G14-544102	
				481062	Gravity Main 0055-A-025-0055-A-026	G14-544102	
				481971	Gravity Main 0055-A-038-0055-A-005	G14-544102	
				489124	Gravity Main 0055-A-026-0055-A-027	G14-544102	
				479854	Gravity Main 0055-A-028-0055-A-027	G14-544102	
				502890	Gravity Main 0055-A-029-0055-A-029	G14-544102	
				514303	Gravity Main 0055-A-034-0055-A-086	G14-544102	
				481572	Gravity Main 0055-A-004-0055-A-003	G14-544102	
				483254	Gravity Main 0055-A-002-0055-A-001	G14-544102	
				480222	Gravity Main 0055-A-005-0055-A-004	G14-544102	
				468543	Gravity Main 0055-A-003-0055-A-002	G14-544102	
				463390	Gravity Main 0055-A-030-0055-A-034	G14-544102	
				496244	Gravity Main 0055-A-086-0055-A-038	G14-544102	
				514337	Gravity Main 0055-A-001-0055-A-000	G14-544102	
				469739			

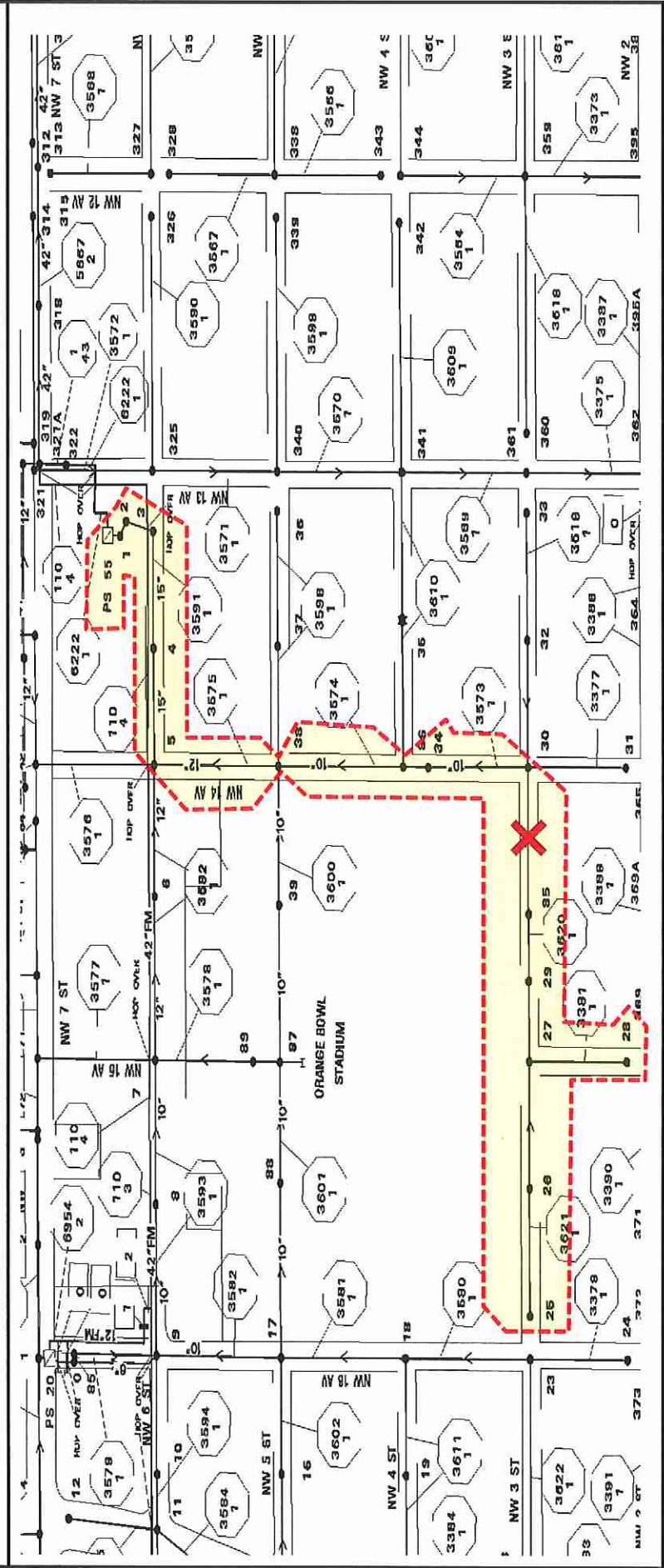

WWCTLD

Hot Spot 62.188.180

Hot Spot	EAMS Work Order	CCID	EAMS Work Address	EAMS Equipment	Equipment Description	EAMS Location	Comments
0062.188.180	1001899944	111143	NW 79TST & NW 6 CT	505668	Gravity Main 0062-A-188-0062-A-180	F9-534112	WS84013
	1002222860	191271	7901 NW 7TH AVE	492449	Gravity Main 0062-A-189-0062-A-188	F9-534112	
				495542	Gravity Main 0062-A-180-0062-A-181	F9-534113	
				514198	Gravity Main 0062-A-187-0062-A-188	F9-534114	

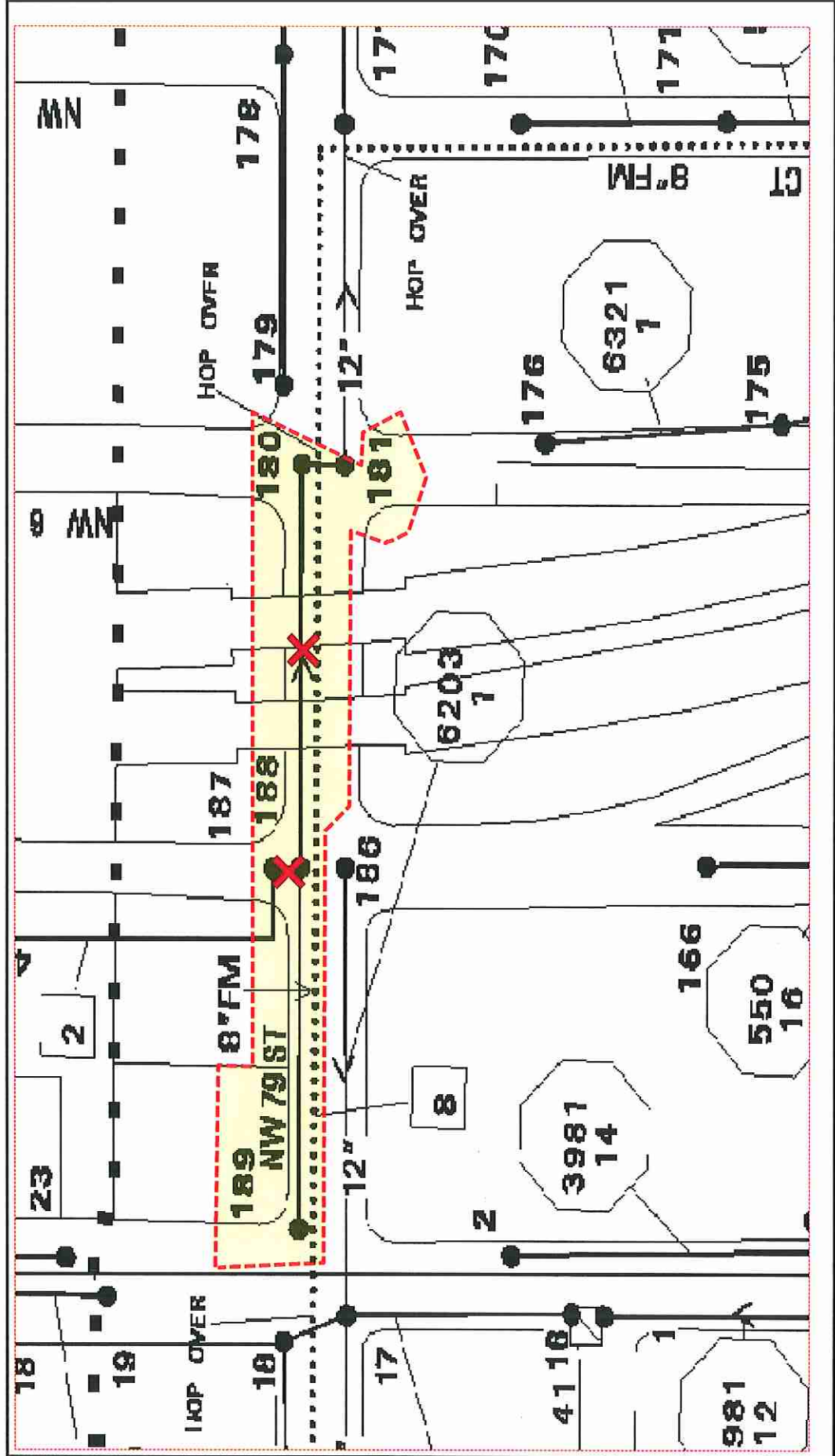

WWCTLD

Hot Spot 64.2.1

Hot Spot	EAMS Work Order	CCID	EAMS Work Address	EAMS Equipment	Equipment Description	EAMS Location	Comments
64.2.1	1002400843	258997	3667 S Miami Ave	492161	Gravity Main 0064-A-002-0064-A-001	G16-544114	WS84013
				478103	Gravity Main 0064-A-006-0064-A-005		
				494094	Gravity Main 0064-A-003-0064-A-002		
				490155	Gravity Main 0064-A-001-0064-A-000		
				472748	Gravity Main 0064-A-005-0064-A-026		
				510061	Gravity Main 0064-A-004-0064-A-003		
				465169	Gravity Main 0064-A-007-0064-A-006		

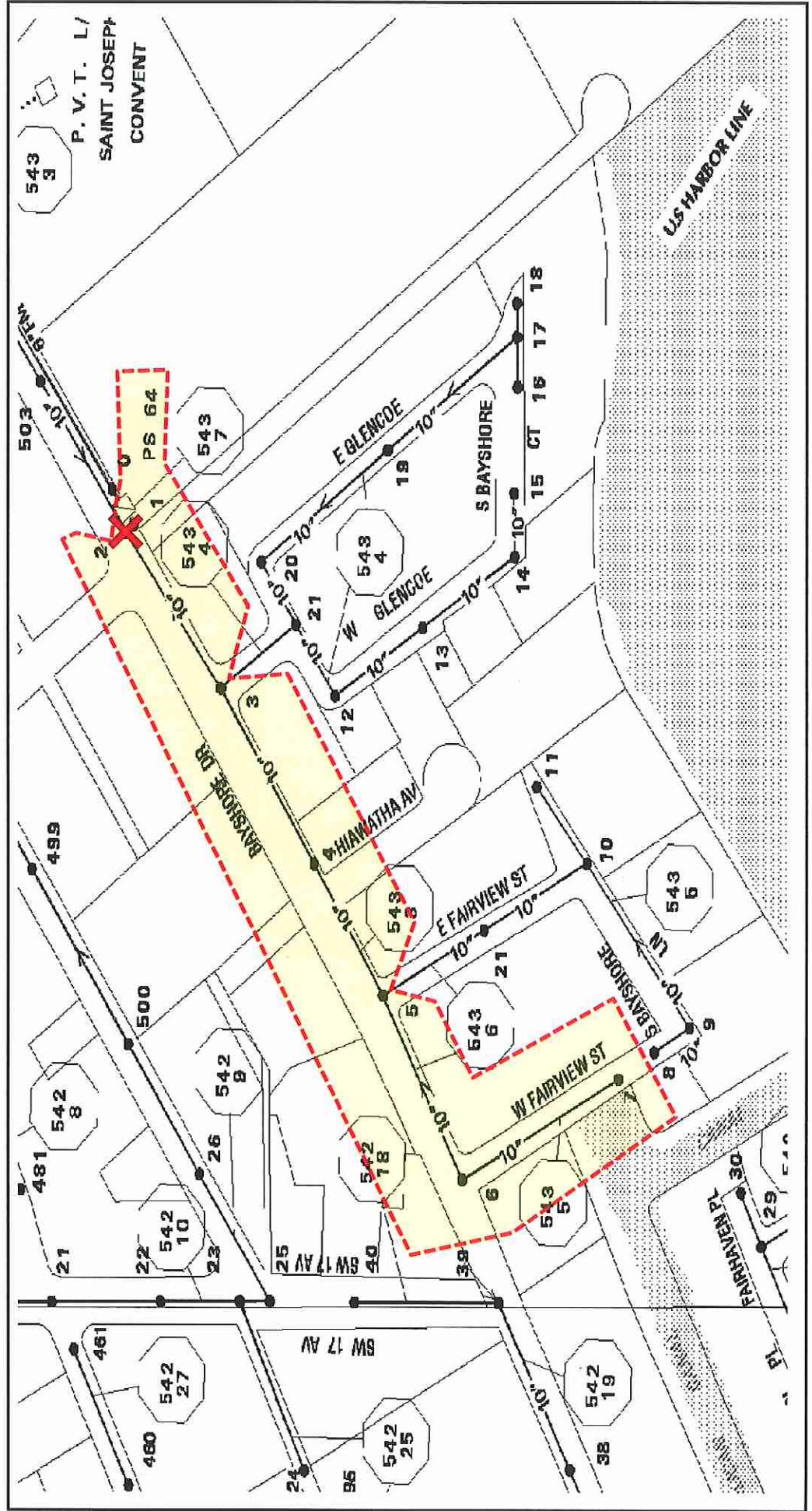

WWCTLD

Hot Spot 72.447.446

Hot Spot	EAMS Work Order	CCID	EAMS Work Address	EAMS Equipment	Equipment Description	EAMS Location	Comments
0072.447.446	1001860948	104517	NW 12 AVE & 65 ST	489215	Gravity Main 0072-A-447-0072-A-446	G10-534114	WS84013
	1001985211	145319	NW 67 ST & 12 CT	474750	Gravity Main 0072-A-448-0072-A-447	G10-534114	WS84013
				482837	Gravity Main 0072-A-440-0072-A-182	G10-534115	WS84013
				474653	Gravity Main 0072-A-180-0072-A-179	G10-534116	WS84013
				475481	Gravity Main 0072-A-446-0072-A-445	G10-534117	WS84013
				473638	Gravity Main 0072-A-441-0072-A-440	G10-534118	WS84013
				469375	Gravity Main 0072-A-445-0072-A-443	G10-534119	WS84013
				472494	Gravity Main 0072-A-443-0072-A-441	G10-534120	WS84013
				493408	Gravity Main 0072-A-182-0072-A-181	G10-534121	WS84013
				514097	Gravity Main 0072-A-181-0072-A-180	G10-534122	WS84013

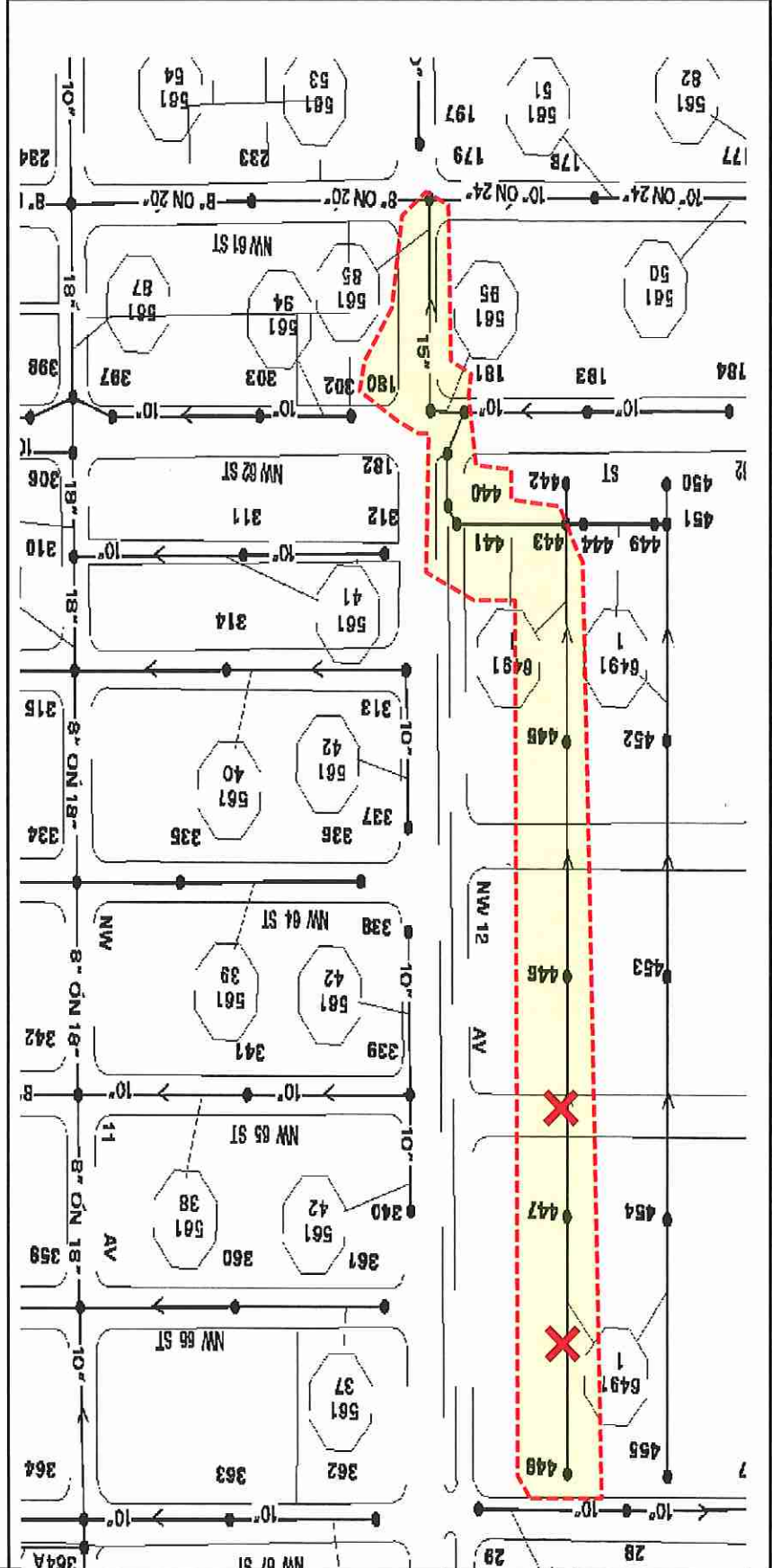

WWCTLD

Hot Spot 301.114.115

Hot Spot	EAMS Work Order	CCID	EAMS Work Address	EAMS Equipment	Equipment Description	EAMS Location	Comments
0301.114.115	1002325787	230153	201.182 DR	501875	Gravity Main 0301-A-114-0301-A-115	A2-524202	
				475405	Gravity Main 0301-A-110-0301-A-107		
				485243	Gravity Main 0301-A-106-0301-A-107		
				513403	Gravity main 0301-A-111-0301-A-110		
				512269	Gravity Main 0301-A-107-0301-A-108		
				468233	Gravity Main 0301-A-113-0301-A-114		
				486124	Gravity Main RESEARCH REQUIRED		
				477072	Gravity Main 0301-A-108-0301-A-109		
				469735	Gravity Main 0301-A-112-0301-A-113		
				502783	Gravity Main 0301-A-105-0301-A-106		
				480922	Gravity Main 0301-A-109-0301-A-113		
				466093	Gravity Main 0301-A-115-0301-A-120		

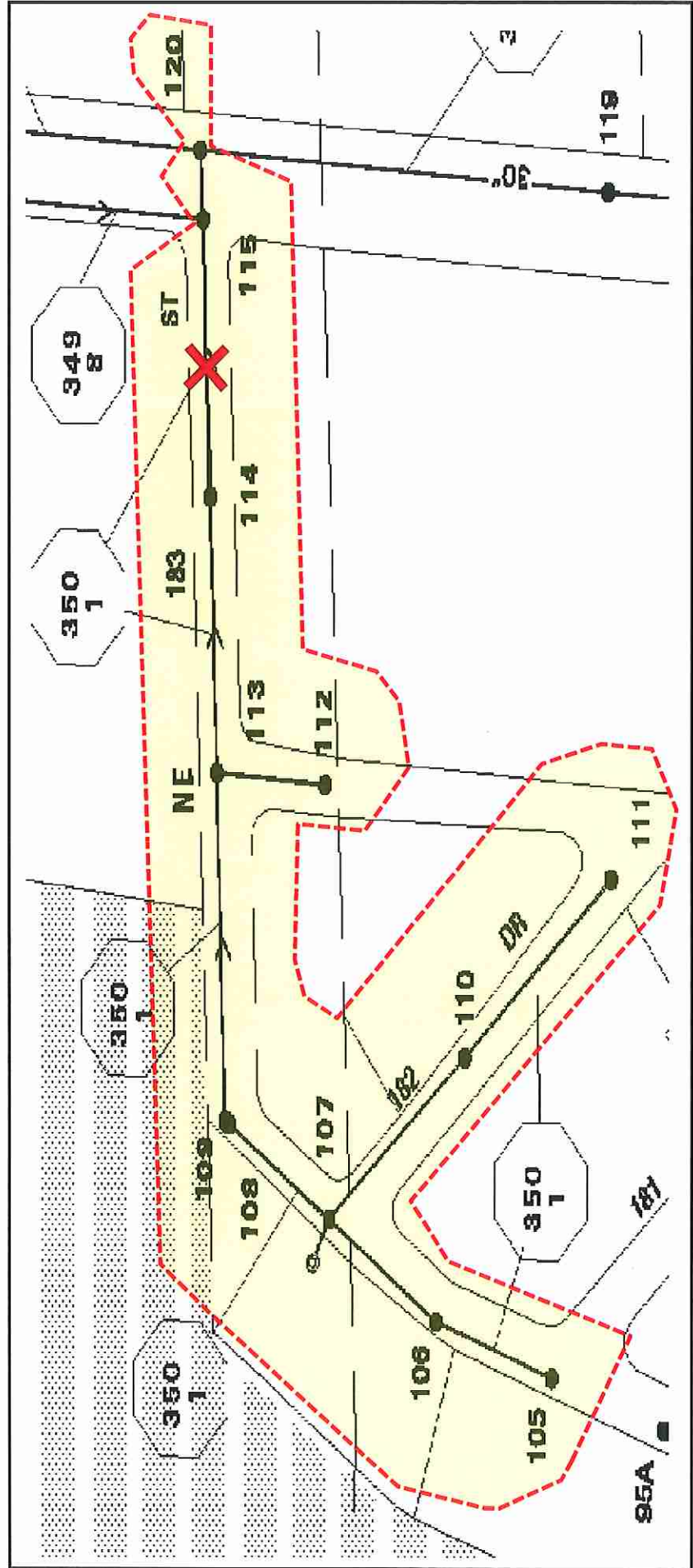

WWCTLD

Hot Spot 151.7.6

Hot Spot	EAMS Work Order	CCID	EAMS Work Address	EAMS Equipment	Equipment Description	EAMS Location	Comments
0151.7.6	1002206611	188362	61 GRAND CANAL DR	459260	Gravity Main 0151-A-007-0151-A-006	N14-544002	
				430628	Gravity Main 0151-A-001-0151-A-000		
				430729	Gravity Main 0151-A-003-0151-A-002		
				421830	Gravity Main 0151-A-006-0151-A-005		
				410640	Gravity Main 0151-A-005-0151-A-004		
				410634	Gravity Main 0151-A-004-0151-A-003		
				411087	Gravity Main 0151-A-002-0151-A-001		

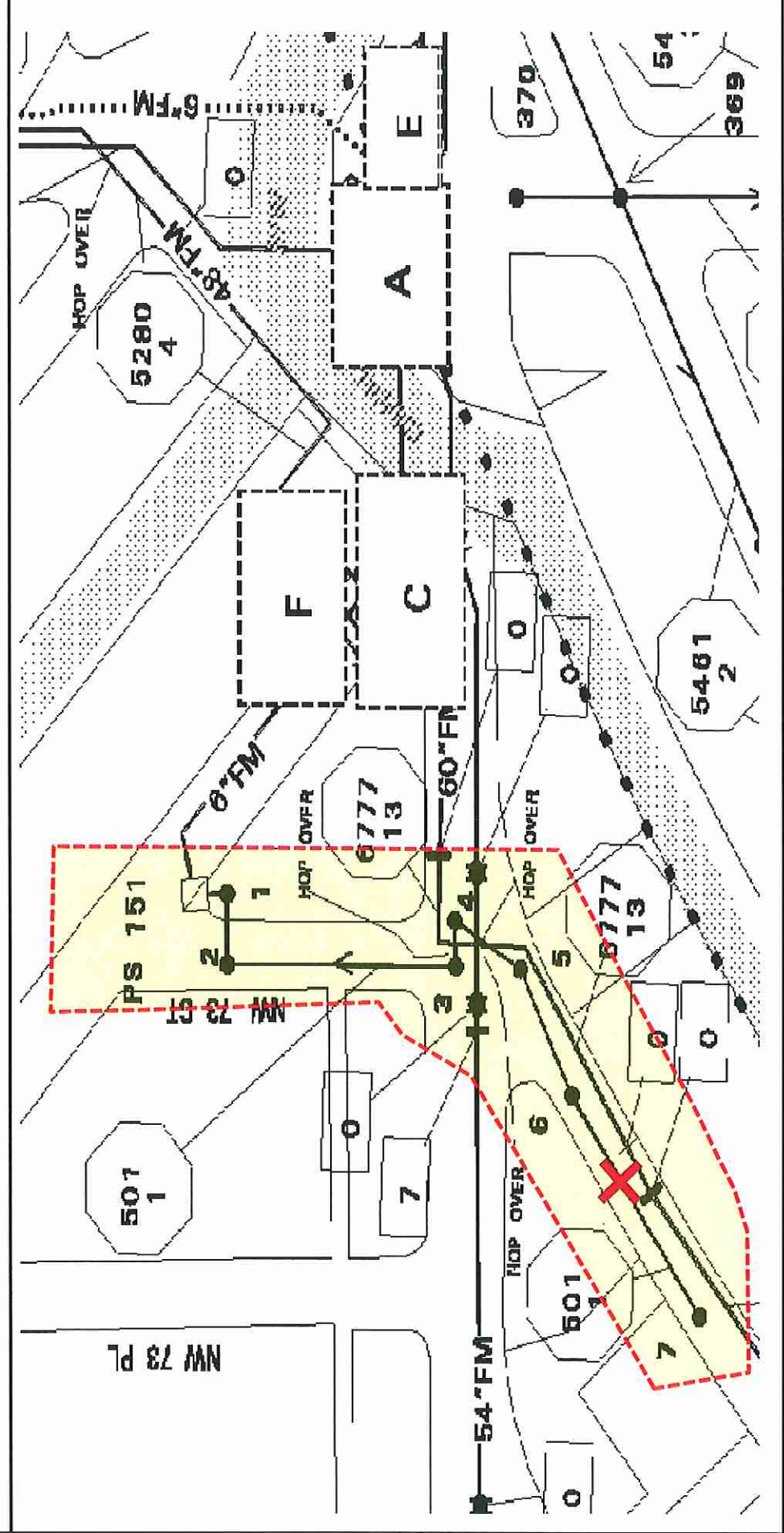

WWCTLD

Hot Spot 117.106.22

Hot Spot	EAMS Work Order	CCID	EAMS Work Address	EAMS Equipment	Equipment Description	EAMS Location	Comments
0117.106.22	1002348078	239076	3500 NW 11TH ST	487246	Gravity Main 0117-A-106-0117-A-022	J13-534133	
				470753	Gravity Main 0117-A-133-0117-A-106		
				514272	Gravity Main 0117-A-132-0117-A-133		
				483161	Gravity Main 0117-A-130-0117-A-131		
				469051	Gravity Main 0117-A-131-0117-A-132		

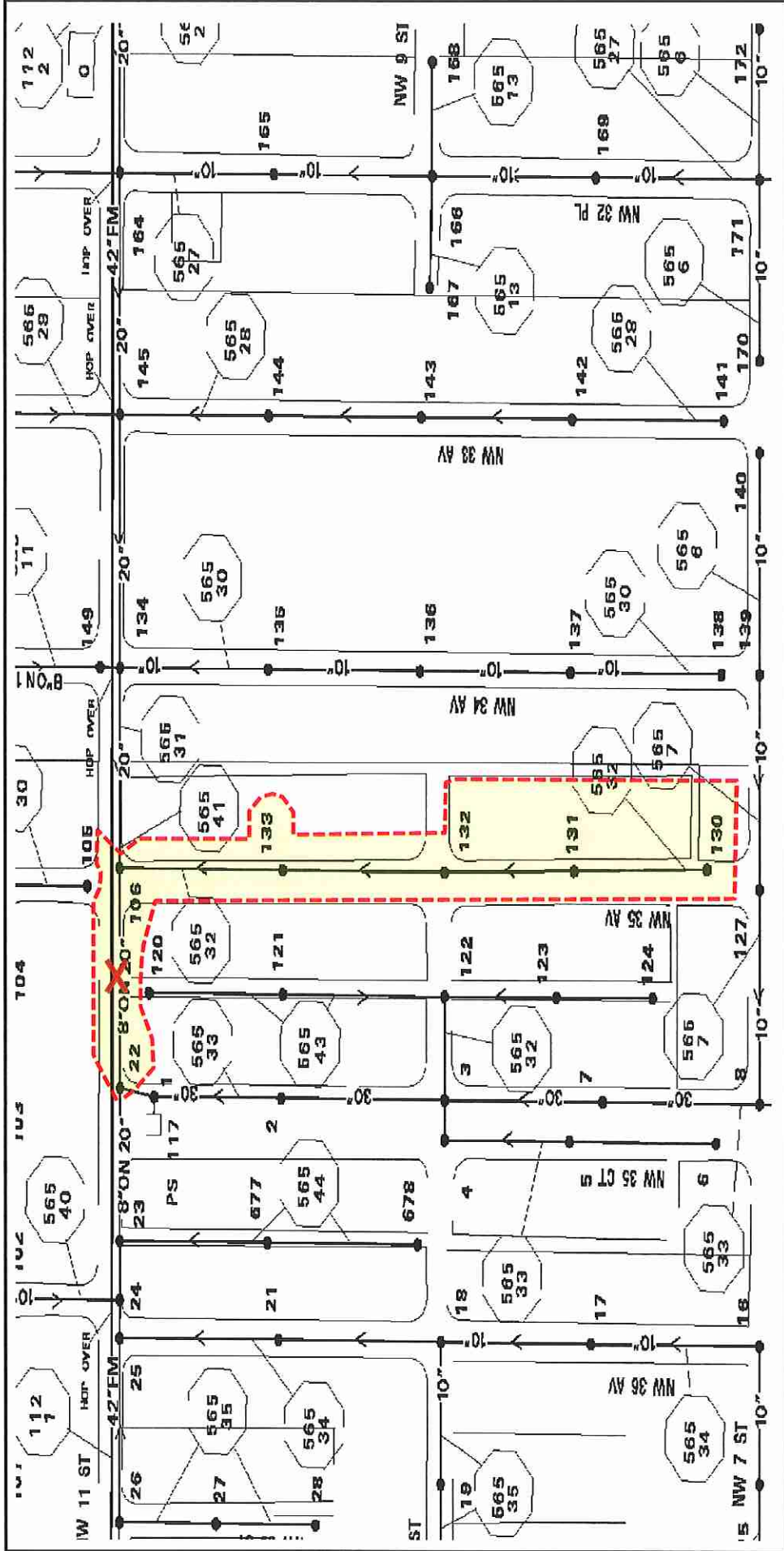

Hot Spot	EAMS Work Order	CCID	EAMS Work Address	EAMS Equipment	Equipment Description	EAMS Location	Comments
0349A	1002429686	267640	860 NW 213 LN	478189	Gravity Main 0349-A-039-0349-A-038	G1	
				469760	Gravity Main 0349-A-044-0349-A-043		
				476421	Gravity Main 0349-A-070-0349-A-067		
				504378	Gravity Main 0349-A-083-0349-A-079		
				512565	Gravity Main 0349-A-079-0349-A-078		
				486228	Gravity Main 0349-A-042-0349-A-040		
				500453	Gravity Main 0349-A-071-0349-A-070		
				513015	Gravity Main 0349-A-047-0349-A-046		
				503345	Gravity Main 0349-A-084-0349-A-083		
				478153	Gravity Main 0349-A-068-0349-A-042		
				478058	Gravity Main 0349-A-045-0349-A-044		
				497642	Gravity Main 0349-A-067-0349-A-076		
				487920	Gravity Main 0349-A-078-0349-A-077		
				486759	Gravity Main 0349-A-043-0349-A-042		
				482536	Gravity Main 0349-A-040-0349-A-039		
				487784	Gravity Main 0349-A-075-0349-A-074		
				499604	Gravity Main 0349-A-081-0349-A-080		
				472529	Gravity Main 0349-A-072-0349-A-071		
				471875	Gravity Main 0349-A-080-0349-A-079		
				489487	Gravity Main 0349-A-077-0349-A-039		
				481127	Gravity Main 0349-A-082-0349-A-083		
				478779	Gravity Main 0349-A-003-0349-A-002		
				477059	Gravity Main 0349-A-074-0349-A-073		
				471501	Gravity Main 0349-A-046-0349-A-045		
				473767	Gravity Main 0349-A-069-0349-A-068		
				496378	Gravity Main 0349-A-076-0349-A-039		
				493666	Gravity Main 0349-A-002-0349-A-001		
				472866	Gravity Main 0349-A-001-0349-A-000		
				495274	Gravity Main 0349-A-073-0349-A-070		
				496878	Gravity Main 0349-A-041-0349-A-040		
				473668	Gravity Main 0349-A-038-0349-A-003		
				487550	Gravity Main 0349-A-048-0349-A-046		

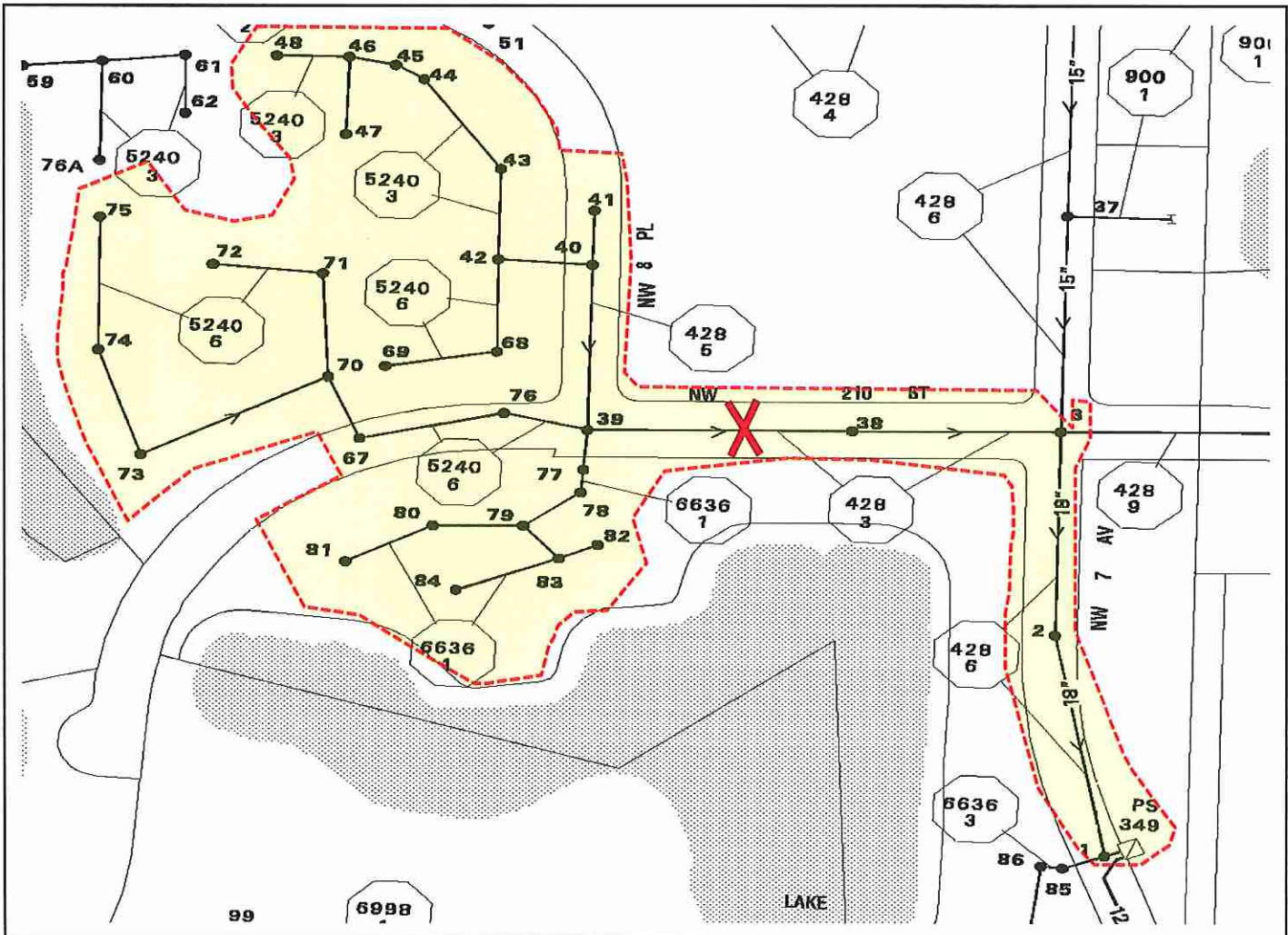

Hot Spot	EAMS Work Order	CCID	EAMS Work Address	EAMS Equipment	Equipment Description	EAMS Location	Comments
0190A	1002379787	252109	NW 58TH AVE & 5TH ST	459535	Gravity Main 0190-A-101-0190-A-100		
				429056	Gravity Main 0190-A-113-0190-A-112		
				420222	Gravity Main 0190-A-109-0190-A-104		
				424450	Gravity Main 0190-A-104-0190-A-103		
				459421	Gravity Main 0190-A-010-0190-A-109		
				431887	Gravity Main 0190-A-016-0190-A-004		
				431966	Gravity Main 0190-A-017-0190-A-016		
				428324	Gravity Main 0190-A-114-0190-A-113		
				429187	Gravity Main 0190-A-112-0190-A-111		
				424548	Gravity Main 0190-A-103-0190-A-102		
				433043	Gravity Main 0190-A-111-0190-A-010		
				432472	Gravity Main 0190-A-004-0190-A-003		
				408889	Gravity Main 0190-A-003-0190-A-001		
				436677	Gravity Main 0190-A-102-0190-A-101		
				451582	Gravity Main 0190-A-100-0190-A-017		
				429066	Gravity Main 0190-A-058-0190-A-059		
				461333	Gravity Main 0190-A-059-0190-A-060		
				426447	Gravity Main 0190-A-082-0190-A-081		

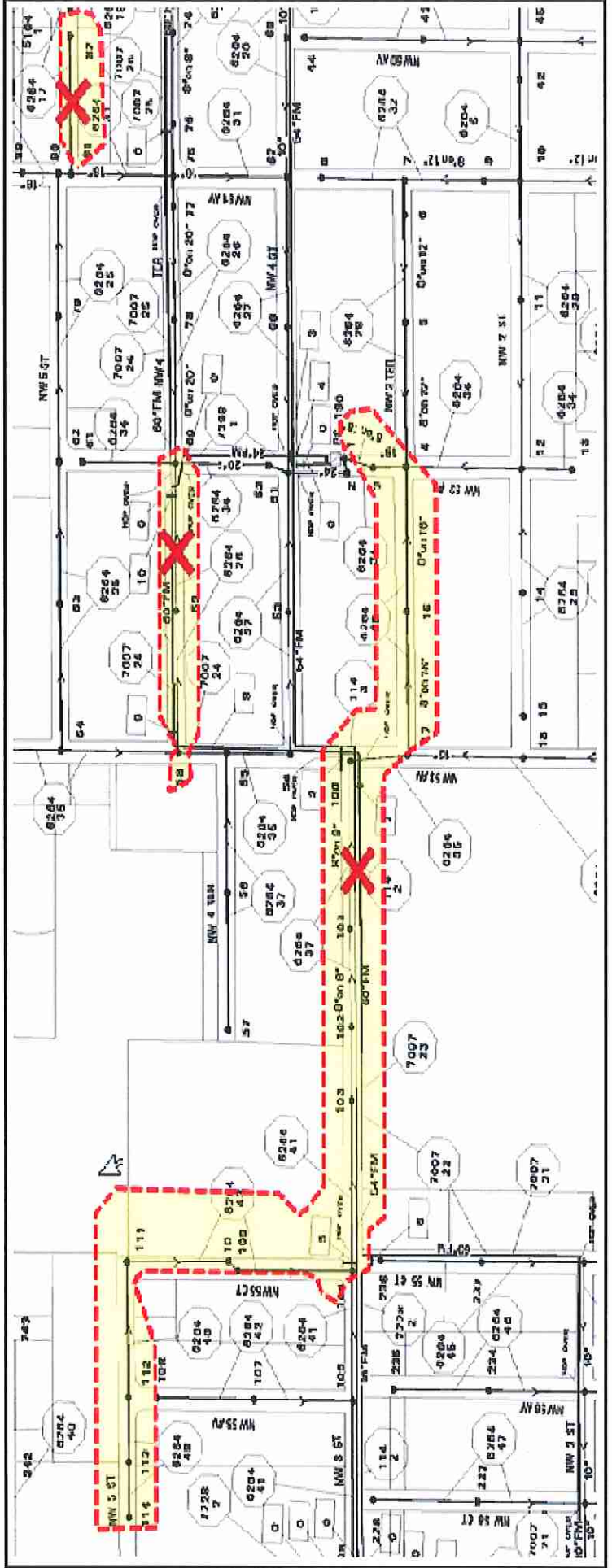

WWCTLD

Hot Spot 135.33.27A

Hot Spot	EAMS Work Order	CCID	EAMS Work Address	EAMS Equipment	Equipment Description	EAMS Location	Comments
0135.33.27A	1001853186	100955	594 FERNWOOD RD	473278	Gravity Main 0135-A-033-0135-A-027A	WS84013	
	1001971056	141058	592 FERNWOOD RD	486472	Gravity Main 0135-A-028-0135-A-026	D20-554205	WS84013
				507195	Gravity Main 0135-A-034-0135-A-033	D20-554205	WS84013
				471815	Gravity Main 0135-A-027A-0135-A-027	D20-554205	WS84013
				464058	Gravity Main 0135-A-027-0135-A-028	D20-554205	WS84013
				486472	Gravity Main 0135-A-028-0135-A-026	D20-554205	WS84013
				473109	Gravity Main 0135-A-026-0135-A-015	D20-554205	WS84013
				494483	Gravity Main 0135-A-014-0135-A-013	D20-554205	WS84013
				468838	Gravity Main 0135-A-013-0135-A-012	D20-554205	WS84013
				485617	Gravity Main 0135-A-012-0135-A-001	D20-554206	WS84013
				497993	Gravity Main 0135-A-001-0135-A-000	D20-554207	WS84013
				464034	Gravity Main 0135-A-015-0135-A-014	D20-554205	WS84013

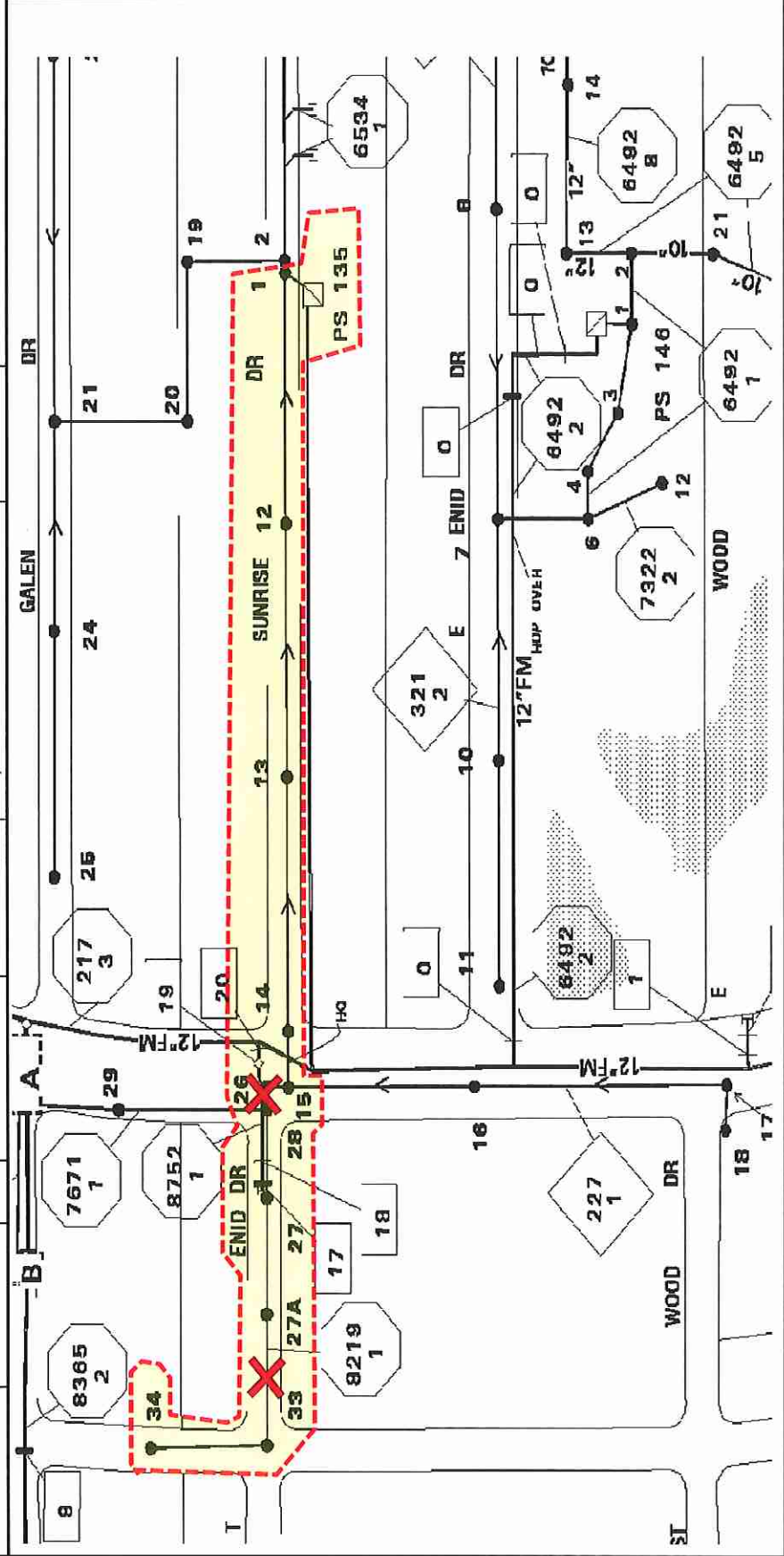

WWCTLD

Hot Spot 364.46.45

Hot Spot	EAMS Work Order	CCID	EAMS Work Address	EAMS Equipment	Equipment Description	EAMS Location	Comments
0364.46.45	1001971659	141093	NW 207 DR AND NW 45 AVE	478970	Gravity Main 0364-A-046-0364-A-045	K1-514132	
				466055	Gravity Main 0364-A-001-0364-A-000	K1-514132	
				497511	Gravity Main 0364-A-045-0364-A-034	K1-514132	
				484782	Gravity Main 0364-A-061-0364-A-047	K1-514132	
				478726	Gravity Main 0364-A-047-0364-A-046	K1-514132	
				485969	Gravity Main 0364-A-033-0364-A-032	K1-514132	
				493279	Gravity Main 0364-A-034-0364-A-033	K1-514132	
				476994	Gravity Main 0364-A-030-0364-A-029	K1-514132	
				468771	Gravity Main 0364-A-029-0364-A-001	K1-514132	
				497113	Gravity Main 0364-A-031-0364-A-030	K1-514132	
				486321	Gravity Main 0364-A-032-0364-A-031	K1-514132	

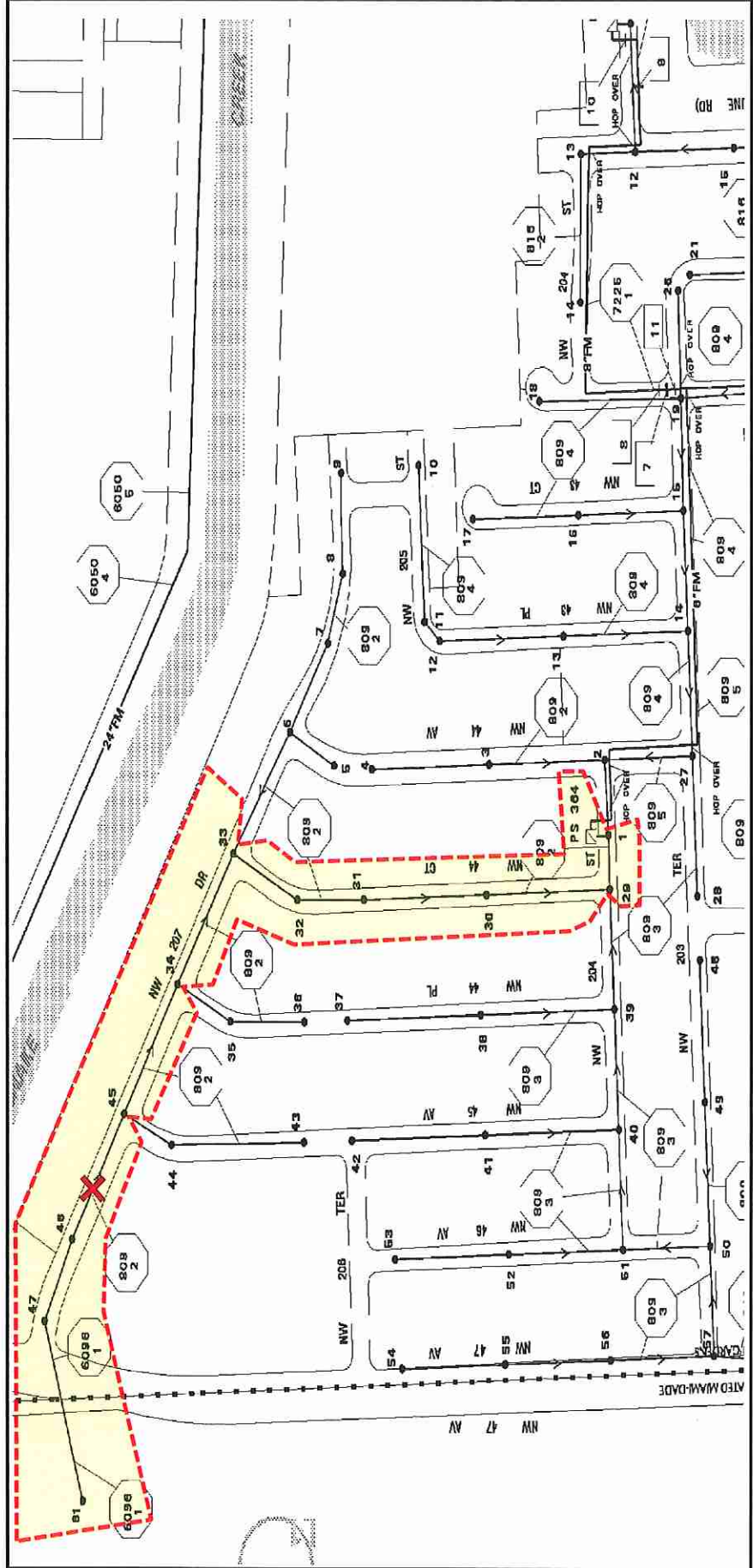

WWCTLD

Hot Spot 429.108.66

Hot Spot	EAMS Work Order	CCID	EAMS Work Address	EAMS Equipment	Equipment Description	EAMS Location	Comments
0429.108.66	1002180772	180343	6270 NW 186TH ST	484764	Gravity Main 0429-A-108-0429-A-066	M3-524012	WS84012
				479653	Gravity Main 0429-A-112-0429-A-111		
				483927	Gravity Main 0429-A-110-0429-A-109		
				461722	Gravity Main 0429-A-111-0429-A-109		
				488342	Gravity Main 0429-A-109-0429-A-108		
				493206	Gravity Main 0429-A-114-0429-A-113		
				499860	Gravity Main 0429-A-113-0429-A-112		
				506861	Gravity Main 0429-A-115-0429-A-114		

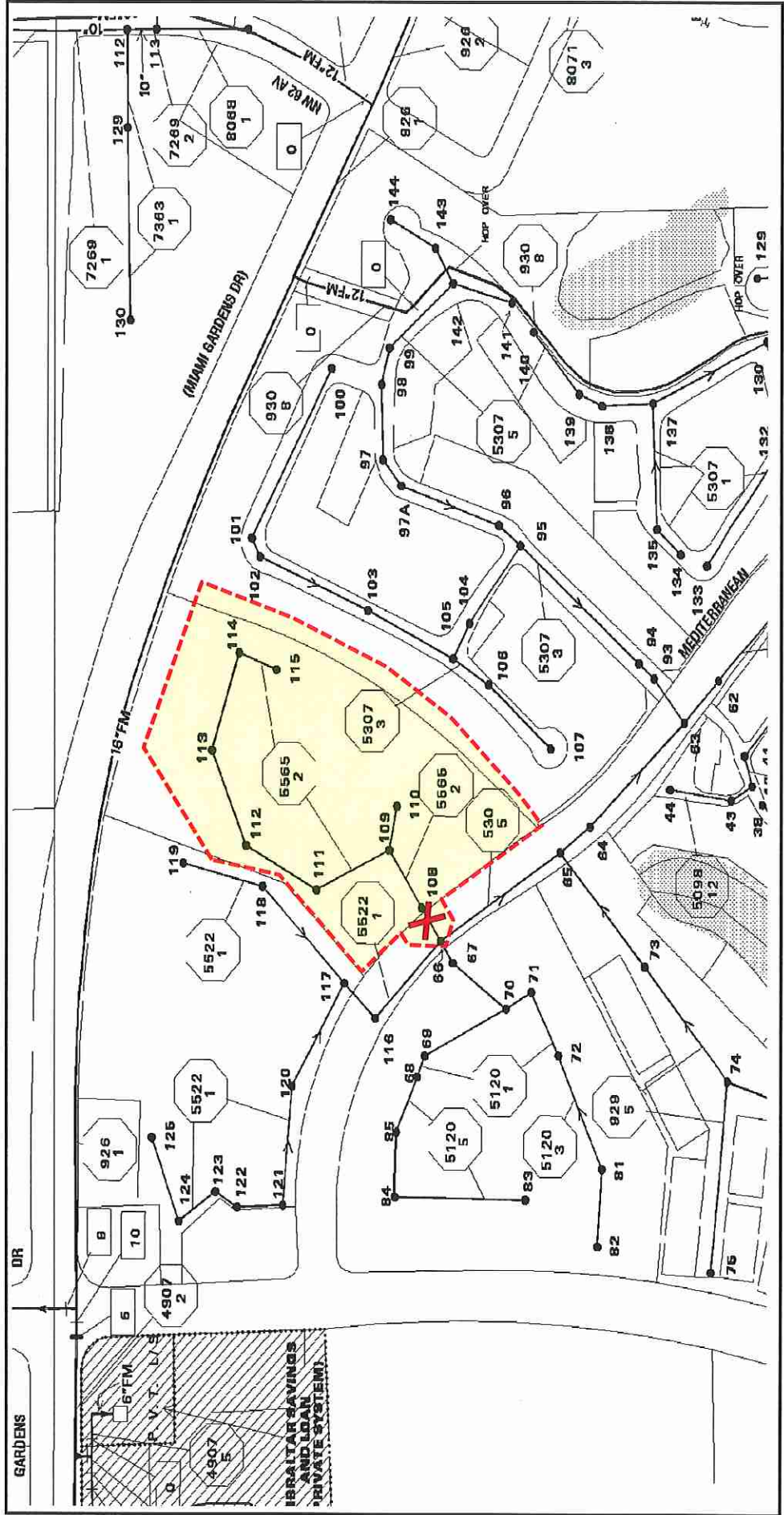

Hot Spot	EAMS Work Order	CCID	EAMS Work Address	EAMS Equipment	Equipment Description	EAMS Location	Comments
0349A	1002429686	267640	860 NW 213 LN	478189	Gravity Main 0349-A-039-0349-A-038	G1	
				469760	Gravity Main 0349-A-044-0349-A-043		
				476421	Gravity Main 0349-A-070-0349-A-067		
				504378	Gravity Main 0349-A-083-0349-A-079		
				512565	Gravity Main 0349-A-079-0349-A-078		
				486228	Gravity Main 0349-A-042-0349-A-040		
				500453	Gravity Main 0349-A-071-0349-A-070		
				513015	Gravity Main 0349-A-047-0349-A-046		
				503345	Gravity Main 0349-A-084-0349-A-083		
				478153	Gravity Main 0349-A-068-0349-A-042		
				478058	Gravity Main 0349-A-045-0349-A-044		
				497642	Gravity Main 0349-A-067-0349-A-076		
				487920	Gravity Main 0349-A-078-0349-A-077		
				486759	Gravity Main 0349-A-043-0349-A-042		
				482536	Gravity Main 0349-A-040-0349-A-039		
				487784	Gravity Main 0349-A-075-0349-A-074		
				499604	Gravity Main 0349-A-081-0349-A-080		
				472529	Gravity Main 0349-A-072-0349-A-071		
				471875	Gravity Main 0349-A-080-0349-A-079		
				489487	Gravity Main 0349-A-077-0349-A-039		
				481127	Gravity Main 0349-A-082-0349-A-083		
				478779	Gravity Main 0349-A-003-0349-A-002		
				477059	Gravity Main 0349-A-074-0349-A-073		
				471501	Gravity Main 0349-A-046-0349-A-045		
				473767	Gravity Main 0349-A-069-0349-A-068		
				496378	Gravity Main 0349-A-076-0349-A-039		
				493666	Gravity Main 0349-A-002-0349-A-001		
				472866	Gravity Main 0349-A-001-0349-A-000		
				495274	Gravity Main 0349-A-073-0349-A-070		
				496878	Gravity Main 0349-A-041-0349-A-040		
				473668	Gravity Main 0349-A-038-0349-A-003		
				487550	Gravity Main 0349-A-048-0349-A-046		

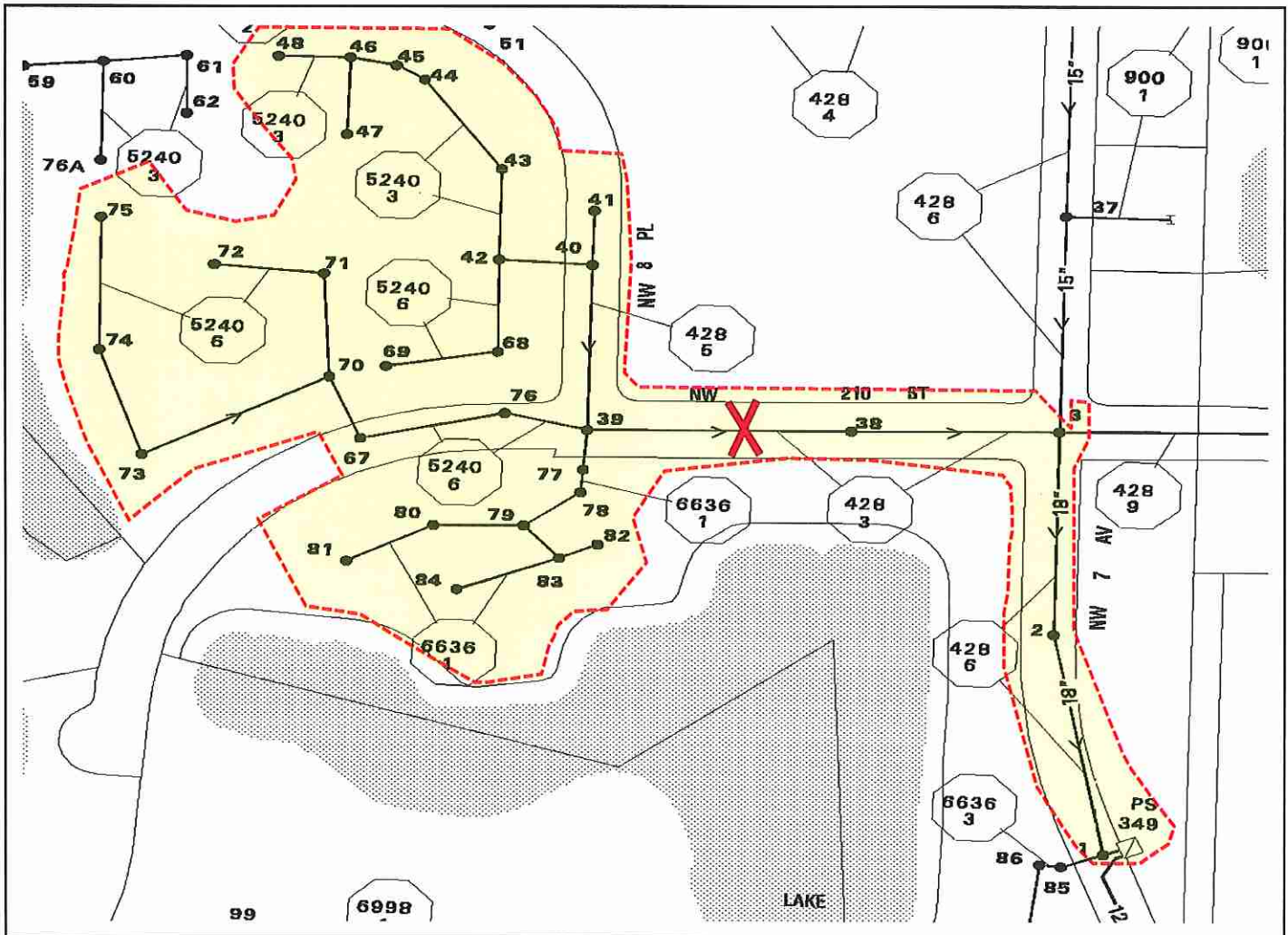

WWCTLD

Hot Spot 364.46.45

Hot Spot	EAMS Work Order	CCID	EAMS Work Address	EAMS Equipment	Equipment Description	EAMS Location	Comments
0364.46.45	1001971659	141093	NW 207 DR AND NW 45 AVE	478970	Gravity Main 0364-A-046-0364-A-045	K1-514132	
				466055	Gravity Main 0364-A-001-0364-A-000	K1-514132	
				497511	Gravity Main 0364-A-045-0364-A-034	K1-514132	
				484782	Gravity Main 0364-A-061-0364-A-047	K1-514132	
				478726	Gravity Main 0364-A-047-0364-A-046	K1-514132	
				485969	Gravity Main 0364-A-033-0364-A-032	K1-514132	
				493279	Gravity Main 0364-A-034-0364-A-033	K1-514132	
				476994	Gravity Main 0364-A-030-0364-A-029	K1-514132	
				468771	Gravity Main 0364-A-029-0364-A-001	K1-514132	
				497113	Gravity Main 0364-A-031-0364-A-030	K1-514132	
				486321	Gravity Main 0364-A-032-0364-A-031	K1-514132	

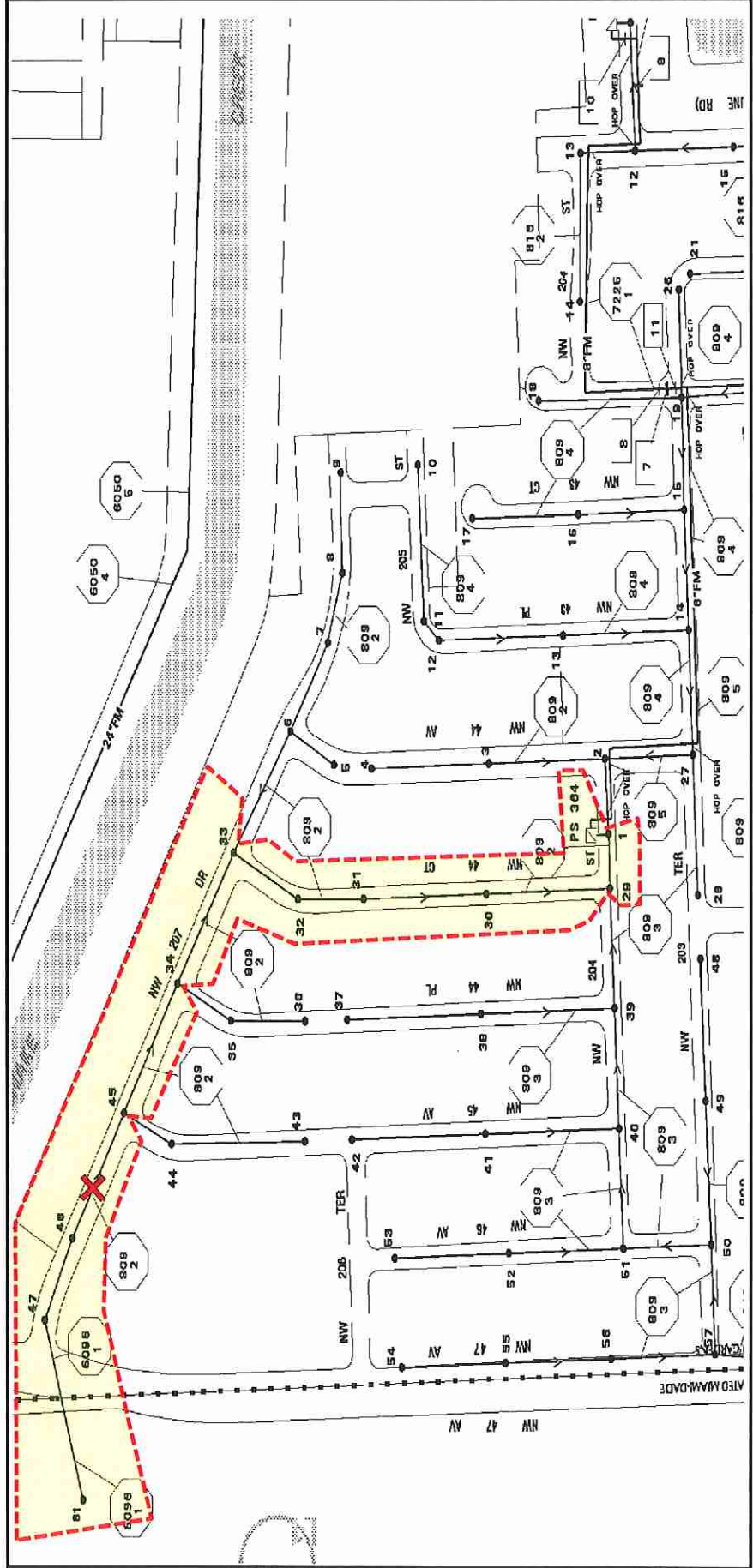

WWCTLD

Hot Spot 429.108.66

Hot Spot	EAMS Work Order	CCID	EAMS Work Address	EAMS Equipment	Equipment Description	EAMS Location	Comments
0429.108.66	1002180772	180343	6270 NW 186TH ST	484764	Gravity Main 0429-A-108-0429-A-066	M3-524012	WS84012
				479653	Gravity Main 0429-A-112-0429-A-111		
				483927	Gravity Main 0429-A-110-0429-A-109		
				461722	Gravity Main 0429-A-111-0429-A-109		
				488342	Gravity Main 0429-A-109-0429-A-108		
				493206	Gravity Main 0429-A-114-0429-A-113		
				499860	Gravity Main 0429-A-113-0429-A-112		
				506861	Gravity Main 0429-A-115-0429-A-114		

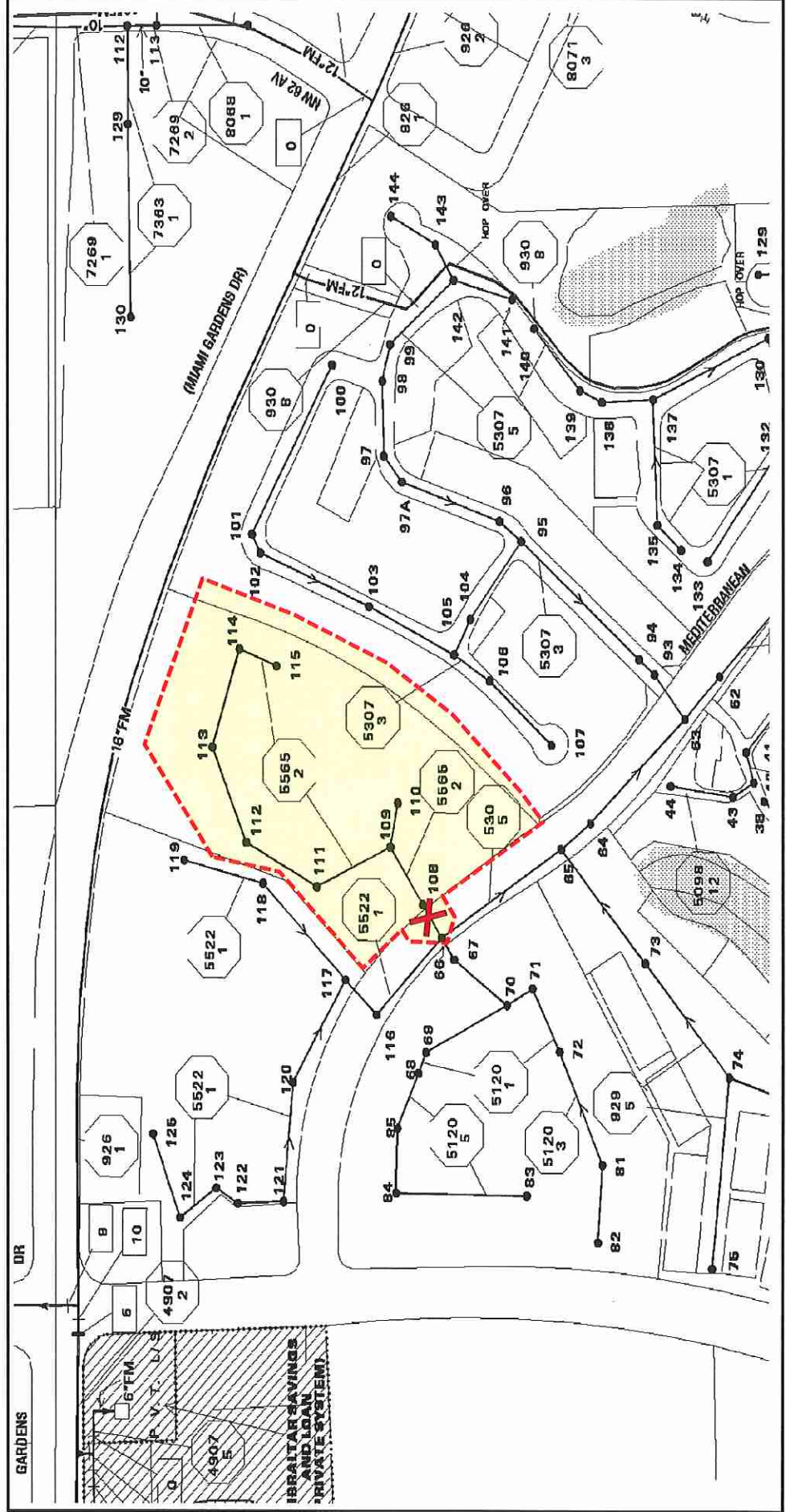

WWCTLD

Hot Spot 467.48.47

Hot Spot	EAMS Work Order	CCID	EAMS Work Address	EAMS Equipment	Equipment Description	EAMS Location	Comments
467.48.47	1001902979	112018	3600 NE 170 ST	511337	Gravity Main 0467-A-048-0467-A-047	B3-524210	WS84012
				490460	Gravity Main 0467-A-035-0467-A-030		
				490606	Gravity Main 0467-A-006-0467-A-005		
				511337	Gravity Main 0467-A-048-0467-A-047		
				507631	Gravity Main 0467-A-049-0467-A-048		
				496927	Gravity Main 0467-A-037-0467-A-038		
				490555	Gravity Main 0467-A-062-0467-A-061		
				477000	Gravity Main 0467-A-013-0467-A-014		
				485017	Gravity Main 0467-A-038-0467-A-039		
				468887	Gravity Main 0467-A-032A-0467-A-032		
				472042	Gravity Main 0467-A-007-0467-A-006		
				498161	Gravity Main 0467-A-035A-0467-A-035		
				472906	Gravity Main 0467-A-008-0467-A-007		
				465092	Gravity Main 0467-A-031A-0467-A-035A		
				488919	Gravity Main 0467-A-056-0467-A-057		
				479115	Gravity Main 0467-A-032-0467-A-031		
				462596	Gravity Main 0467-A-061-0467-A-037		
				464461	Gravity Main 0467-A-053-0467-A-054		
				500037	Gravity Main 0467-A-050-0467-A-049		
				498287	Gravity Main 0467-A-051-0467-A-050		
				501951	Gravity Main 0467-A-011-0467-A-012		
				481440	Gravity Main 0467-A-052-0467-A-051		
				474279	Gravity Main 0467-A-010-0467-A-011		
				468881	Gravity Main 0467-A-014-0467-A-015		
				497214	Gravity Main 0467-A-005-0467-A-002		
				485296	Gravity Main 0467-A-031-0467-A-031A		
				486368	Gravity Main 0467-A-012-0467-A-013		
				482943	Gravity Main 0467-A-054-0467-A-055		
				505441	Gravity Main 0467-A-034-0467-A-033		
				490520	Gravity Main 0467-A-009-0467-A-008		
				492807	Gravity Main 0467-A-039-0467-A-040		
				474740	Gravity Main 0467-A-055-0467-A-056		
				501564	Gravity Main 0467-A-033-0467-A-032A		
				501620	Gravity Main 0467-A-064-0467-A-063		
				467860	Gravity Main 0467-A-063-0467-A-053		

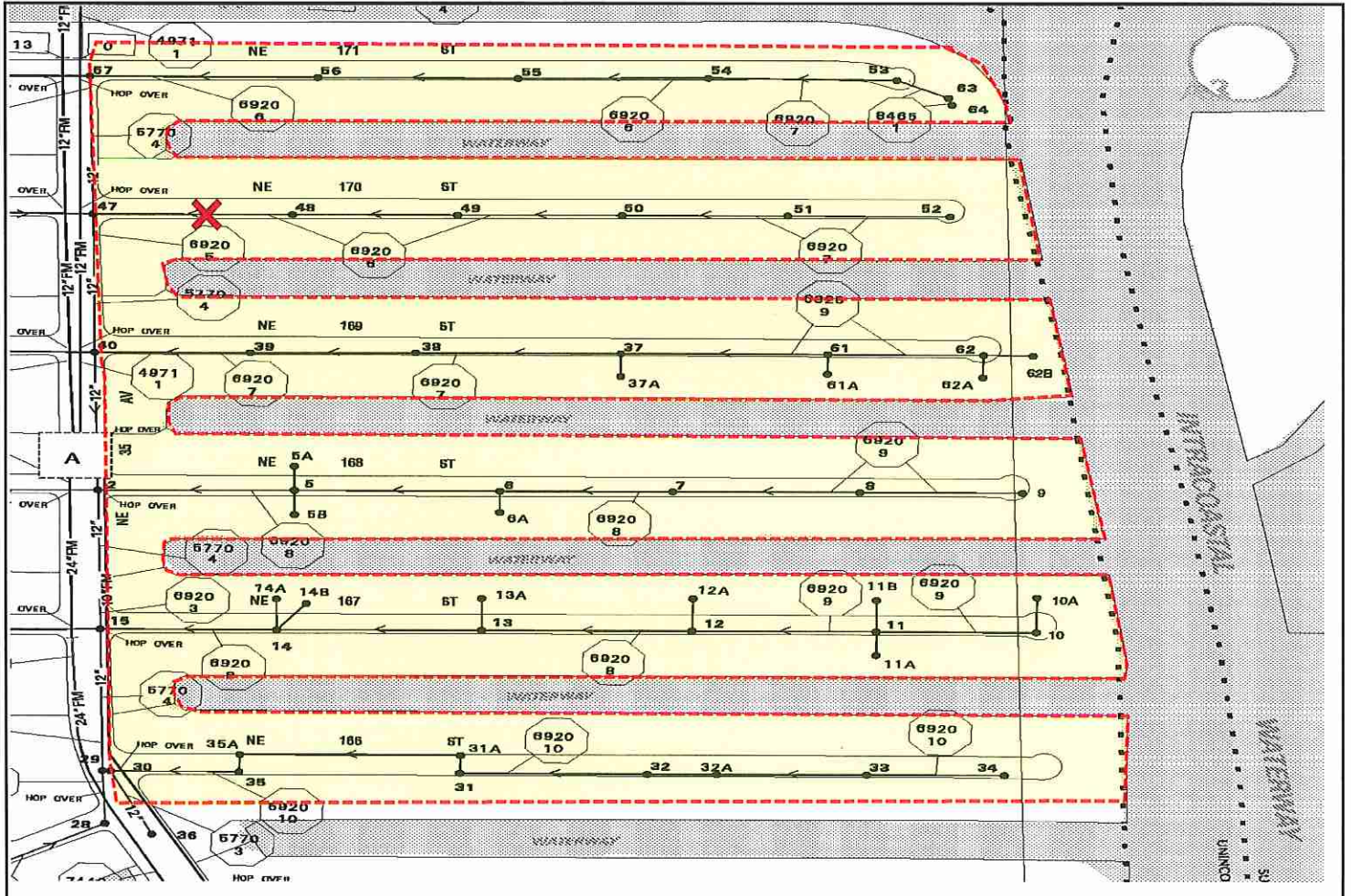

WWCTLD

Hot Spot 468.12.11

Hot Spot	EAMS Work Order	CCID	EAMS Work Address	EAMS Equipment	Equipment Description	EAMS Location	Comments
0468.12.11	1002234709	196181	16543 NE 26 AVE	464958	Gravity Main 0468-A-012-0468-A-011	B4-524215	
				462206	Gravity Main 0468-A-011-0468-A-008		
				492425	Gravity Main 0468-A-009-0468-A-008		
				486209	Gravity Main 0468-A-002-0468-A-001		
				464105	Gravity Main 0468-A-015-0468-A-014		
				494338	Gravity Main 0468-A-020-0468-A-019		
				467126	Gravity Main 0468-A-001-0468-A-000		
				483240	Gravity Main 0468-A-016-0468-A-015		
				470934	Gravity Main 0468-A-018-0468-A-016		
				494375	Gravity Main 0468-A-019-0468-A-018		
				496318	Gravity Main 0468-A-014-0468-A-012		
				477127	Gravity Main 0468-A-013-0468-A-012		
				503612	Gravity Main 0468-A-017-0468-A-016		
				465787	Gravity Main 0468-A-008-0468-A-002		

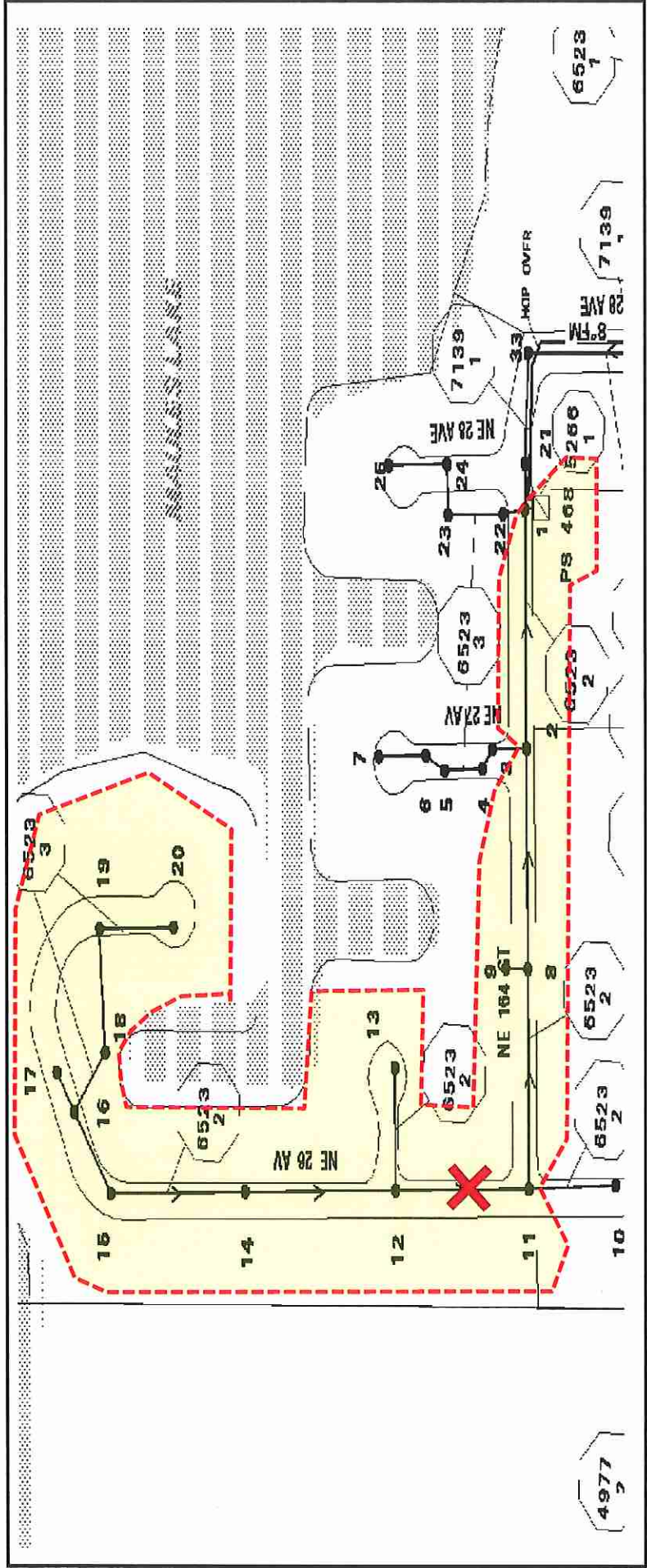

WWCTLD

Hot Spot 512.6.5

Hot Spot	EAMS Work Order	CCID	EAMS Work Address	EAMS Equipment	Equipment Description	EAMS Location	Comments
0512.6.5	1002365157	245878	5800 SW 127TH AVE	453936	Gravity Main 0512-A-006-0512-A-005	U18-543926	
				442602	Gravity Main 0512-A-007-0512-A-005		
				456980	Gravity Main 0512-A-008-0512-A-007		
				447086	Gravity Main 0512-A-002-0512-A-001		
				417348	Gravity Main 0512-A-003-0512-A-002		
				453193	Gravity Main 0512-A-004-0512-A-003		
				453936	Gravity Main 0512-A-006-0512-A-005		
				446100	Gravity Main 0512-A-005-0512-A-003		
				460941	Gravity Main 0512-A-001-0512-A-000		

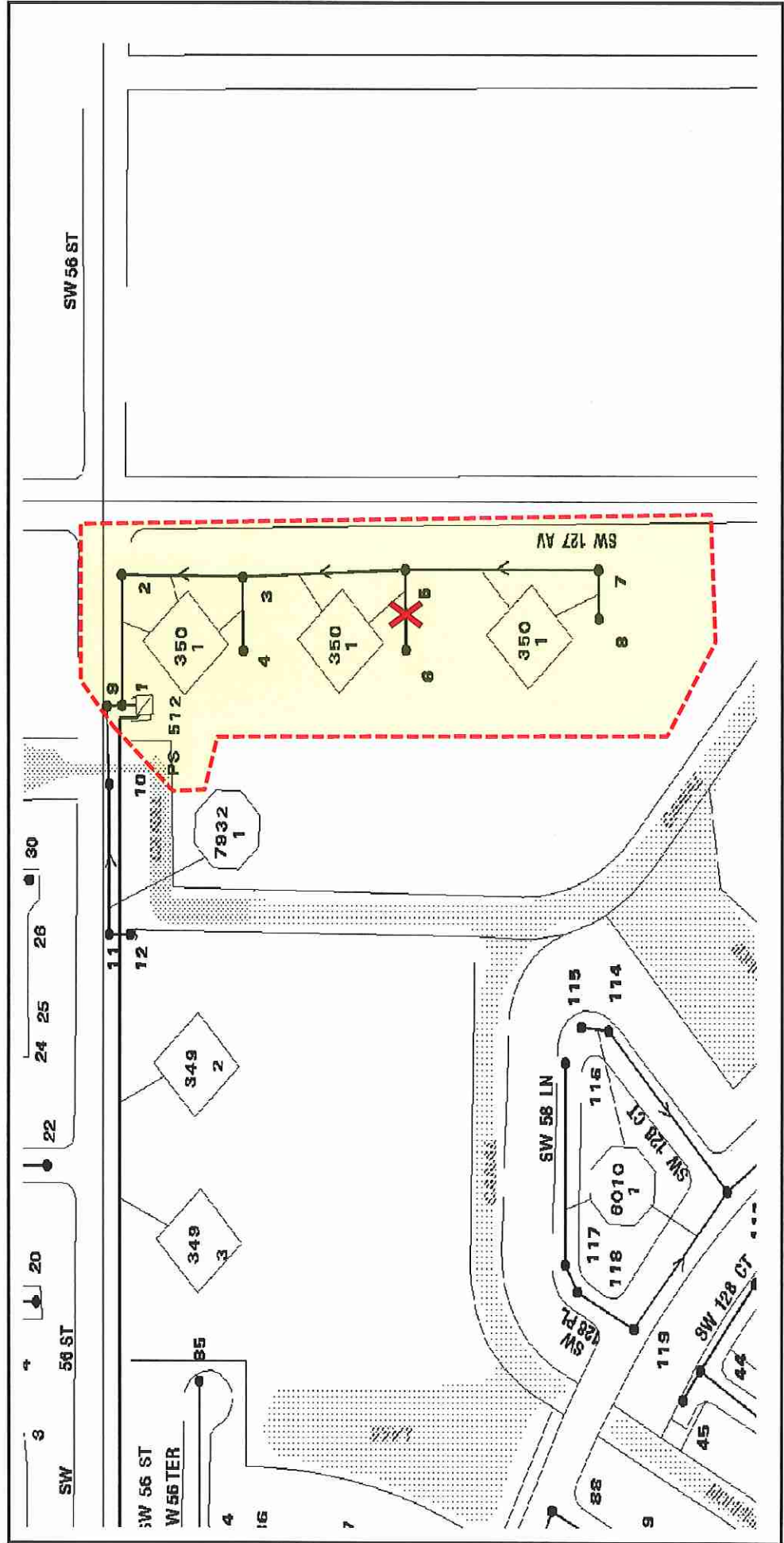

WWCTLD

Hot Spot 571.112.29

Hot Spot	EAMS Work Order	CCID	EAMS Work Address	EAMS Equipment	Equipment Description	EAMS Location	Comments
0571.112.29	1002288011	214349	9995 SW 88TH ST	455449	Gravity Main 0571-A-112-0571-A-029	R19-544032	WS84014
	1002288137	214515	9825 SW 86TH ST	452399	Gravity Main 0571-A-127-0571-A-126	R19-544032	WS84014
	1002288132	214512	10000 SW 85TH ST	454992	Gravity Main 0571-A-096-0571-A-095	R19-544032	WS84014
	1002288138	214516		441410	Gravity Main 0571-A-115-0571-A-112		
				416842	Gravity Main 0571-A-124-0571-A-125		
				454627	Gravity Main 0571-A-118-0571-A-117		
				418656	Gravity Main 0571-A-123-0571-A-122		
				457786	Gravity Main 0571-A-125-0571-A-117		
				460793	Gravity Main 0571-A-117-0571-A-116		
				452578	Gravity Main 0571-A-126-0571-A-116		
				462856	Gravity Main 0571-A-119-0571-A-120		
				455806	Gravity Main 0571-A-120-0571-A-118		
				454626	Gravity Main 0571-A-122-0571-A-118		
				507339	Gravity Main 0571-A-121-0571-A-120		
				416340	Gravity Main 0571-A-116-0571-A-115		
				456639	Gravity Main 0571-A-095-0571-A-062		

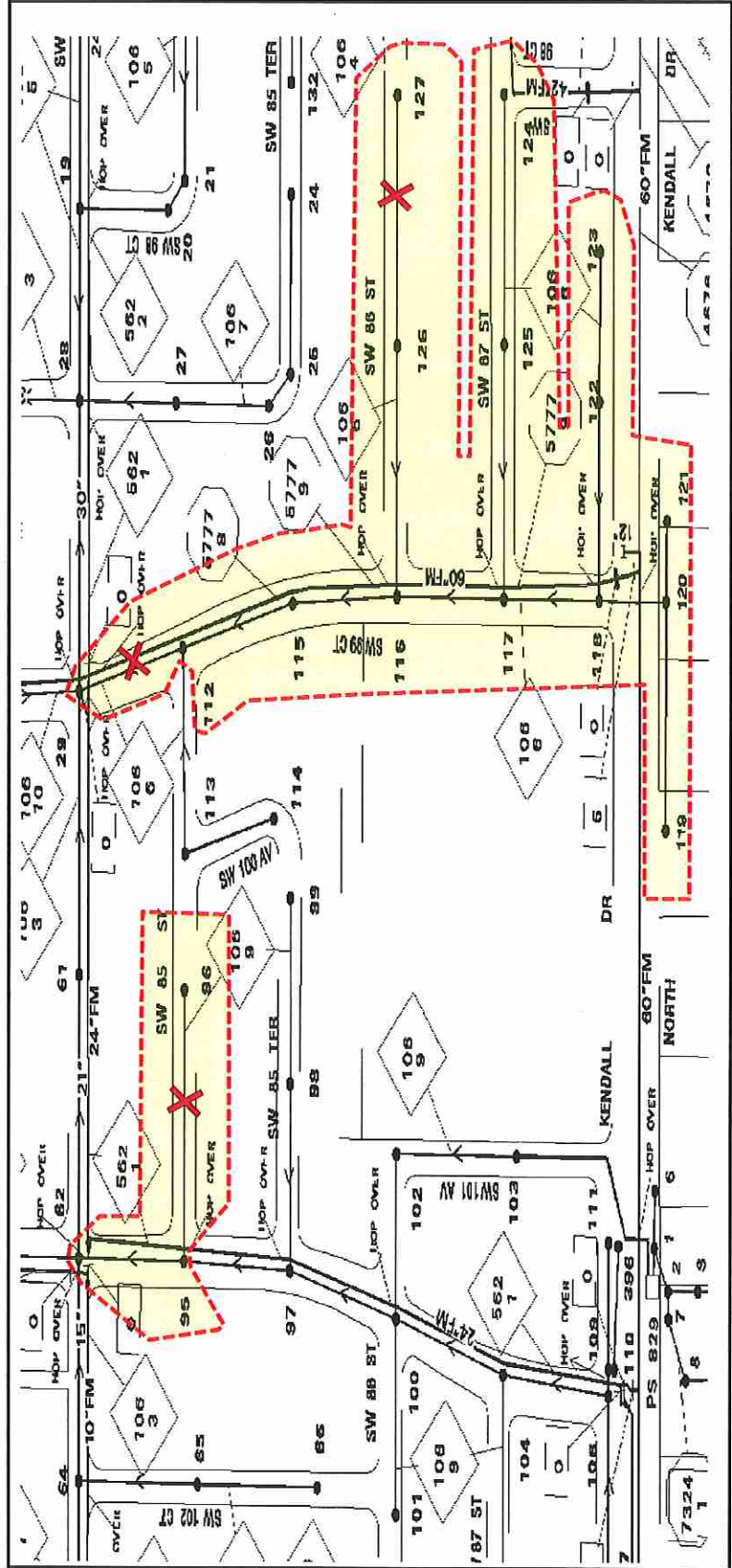

Hot Spot	EAMS Work Order	CCID	EAMS Work Address	EAMS Equipment	Equipment Description	EAMS Location	Comments
0639.10.6	1002340897	236757	19701 SW 110TH CT	509625	Gravity Main 0639-A-010-0639-A-006	S27-564007	
	1002336618	235043	20281 SW 110TH CT	465324	Gravity Main 0639-A-026-0639-A-025	S27-564007	
				491443	Gravity Main 0639-A-006-0639-A-005	S27-564007	
				503978	Gravity Main 0639-A-024-0639-A-010	S27-564007	
				486375	Gravity Main 0639-A-023-0639-A-022	S27-564007	
				485843	Gravity Main 0639-A-018-0639-A-019	S27-564007	
				501999	Gravity Main 0639-A-029-0639-A-030	S27-564007	
				510384	Gravity Main 0639-A-002-0639-A-001	S27-564007	
				503179	Gravity Main 0639-A-013-0639-A-012	S27-564007	
				505672	Gravity Main 0639-A-022-0639-A-024	S27-564007	
				500017	Gravity Main 0639-A-034-0639-A-033	S27-564007	
				513050	Gravity Main 0639-A-026A-0639-A-026	S27-564007	
				477259	Gravity Main 0639-A-027-0639-A-026A	S27-564007	
				464222	Gravity Main 0639-A-012-0639-A-011	S27-564007	
				487437	Gravity Main 0639-A-014-0639-A-013	S27-564007	
				478301	Gravity Main 0639-A-017-0639-A-015	S27-564007	
				503950	Gravity Main 0639-A-035-0639-A-034	S27-564007	
				469076	Gravity Main 0639-A-028-0639-A-027	S27-564007	
				464810	Gravity Main 0639-A-036-0639-A-032	S27-564007	
				483853	Gravity Main 0639-A-038-0639-A-037	S27-564007	
				490735	Gravity Main 0639-A-015-0639-A-014	S27-564007	
				491531	Gravity Main 0639-A-025-0639-A-024	S27-564007	
				509327	Gravity Main 0639-A-033-0639-A-026A	S27-564007	
				507734	Gravity Main 0639-A-030-0639-A-031	S27-564007	
				487791	Gravity Main 0639-A-037-0639-A-036	S27-564007	
				509682	Gravity Main 0639-A-001-0639-A-000	S27-564007	
				512454	Gravity Main 0639-A-016-0639-A-015	S27-564007	
				514124	Gravity Main 0639-A-011-0639-A-010	S27-564007	
				478145	Gravity Main 0639-A-021-0639-A-022	S27-564007	
				493300	Gravity Main 0639-A-032-0639-A-033	S27-564007	
				461925	Gravity Main 0639-A-005-0639-A-002	S27-564007	
				493522	Gravity Main 0639-A-020-0639-A-019	S27-564007	
				482699	Gravity Main 0639-A-031-0639-A-032	S27-564007	
				499142	Gravity Main 0639-A-019-0639-A-021	S27-564007	

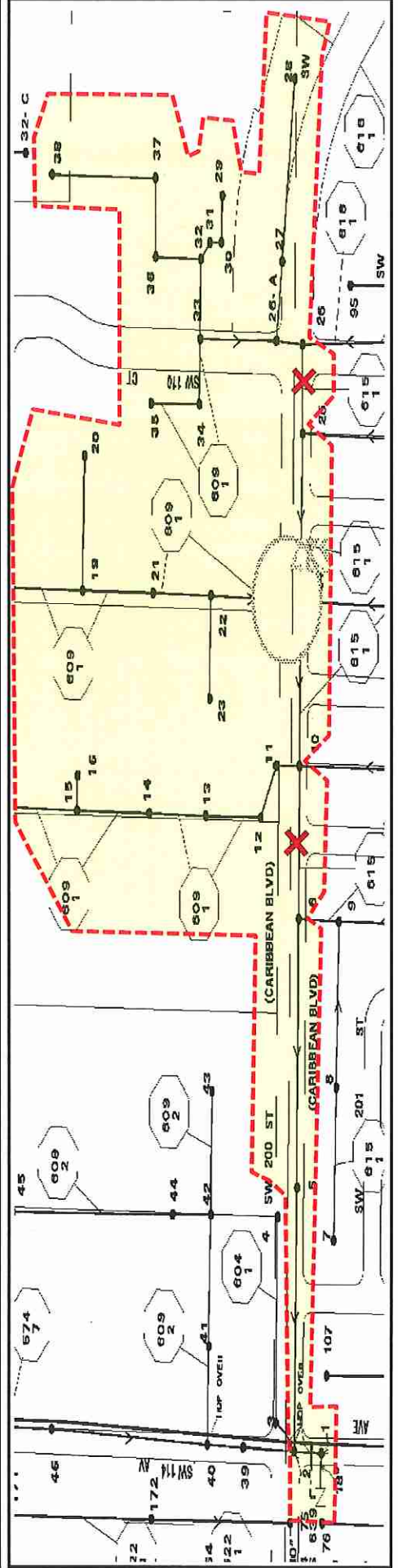

WWCTLD

Hot Spot 639.54.53

Hot Spot	EAMS Work Order	CCID	EAMS Work Address	EAMS Equipment	Equipment Description	EAMS Location	Comments
0639.54.53	1001958854	135436	SW 189 ST AND 114 AVE	472112	Gravity Main 0639-A-054-0639-A-053	S26-564006	
	1002195114	184117	1895T SW 114 AVE	503043	Gravity Main 0639-A-057-0639-A-056	S26-564006	
	1002344486	237604	18915 SW 114TH AVE	463070	Gravity Main 0639-A-070-0639-A-068	S26-564006	
				498528	Gravity Main 0639-A-065-0639-A-062	S26-564006	
				493448	Gravity Main 0639-A-061-0639-A-060	S26-564006	
				470158	Gravity Main 0639-A-067-0639-A-066	S26-564006	
				494664	Gravity Main 0639-A-059-0639-A-058	S26-564006	
				503981	Gravity Main 0639-A-000-0639-A-057	S26-564006	
				465235	Gravity Main 0639-A-049-0639-A-048	S26-564006	
				485127	Gravity Main 0639-A-050-0639-A-049	S26-564006	
				511636	Gravity Main 0639-A-051-0639-A-050	S26-564006	
				470445	Gravity Main 0639-A-053-0639-A-052	S26-564006	
				492136	Gravity Main 0639-A-056-0639-A-055	S26-564006	
				465876	Gravity Main 0639-A-047-0639-A-046	S26-564006	
				488418	Gravity Main 0639-A-048-0639-A-047	S26-564006	
				497815	Gravity Main 0639-A-058-0639-A-000	S26-564006	
				494766	Gravity Main 0639-A-069-0639-A-068	S26-564006	
				474787	Gravity Main 0639-A-062-0639-A-053	S26-564006	
				495361	Gravity Main 0639-A-055-0639-A-054	S26-564006	
				508558	Gravity Main 0639-A-066-0639-A-065	S26-564006	
				507722	Gravity Main 0639-A-068-0639-A-067	S26-564006	
				484880	Gravity Main 0639-A-039-0639-A-002	S26-564006	
				475137	Gravity Main 0639-A-052-0639-A-051	S26-564006	
				491857	Gravity Main 0639-A-060-0639-A-058	S26-564006	
				504866	Gravity Main 0639-A-040-0639-A-039	S26-564006	
				484195	Gravity Main 0639-A-046-0639-A-040	S26-564006	

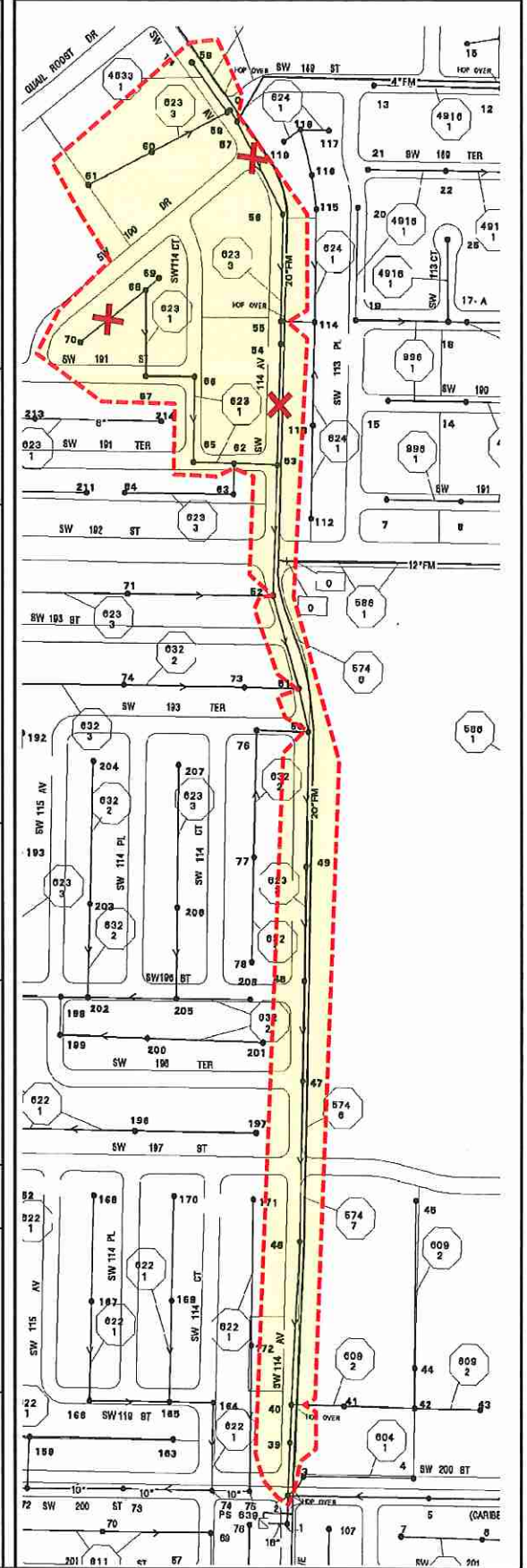

WWCTLD

Hot Spot 649.22.24

Hot Spot	EAMS Work Order	CCID	EAMS Work Address	EAMS Equipment	Equipment Description	EAMS Location	Comments
649.22.24	1002306224	221433	12746 SW 17TH TER	411859	Gravity Main 0649-A-022-0649-A-024	U15-543911	
				456647	Gravity Main 0649-A-025-0649-A-026		
				460121	Gravity Main 0649-A-024-0649-A-025		
				444949	Gravity Main 0649-A-021-0649-A-022		
				461335	Gravity Main 0649-A-001-0649-A-000		
				444706	Gravity Main 0649-A-020-0649-A-021		
				444069	Gravity Main 0649-A-026-0649-A-001		
				415407	Gravity Main 0649-A-023-0649-A-022		

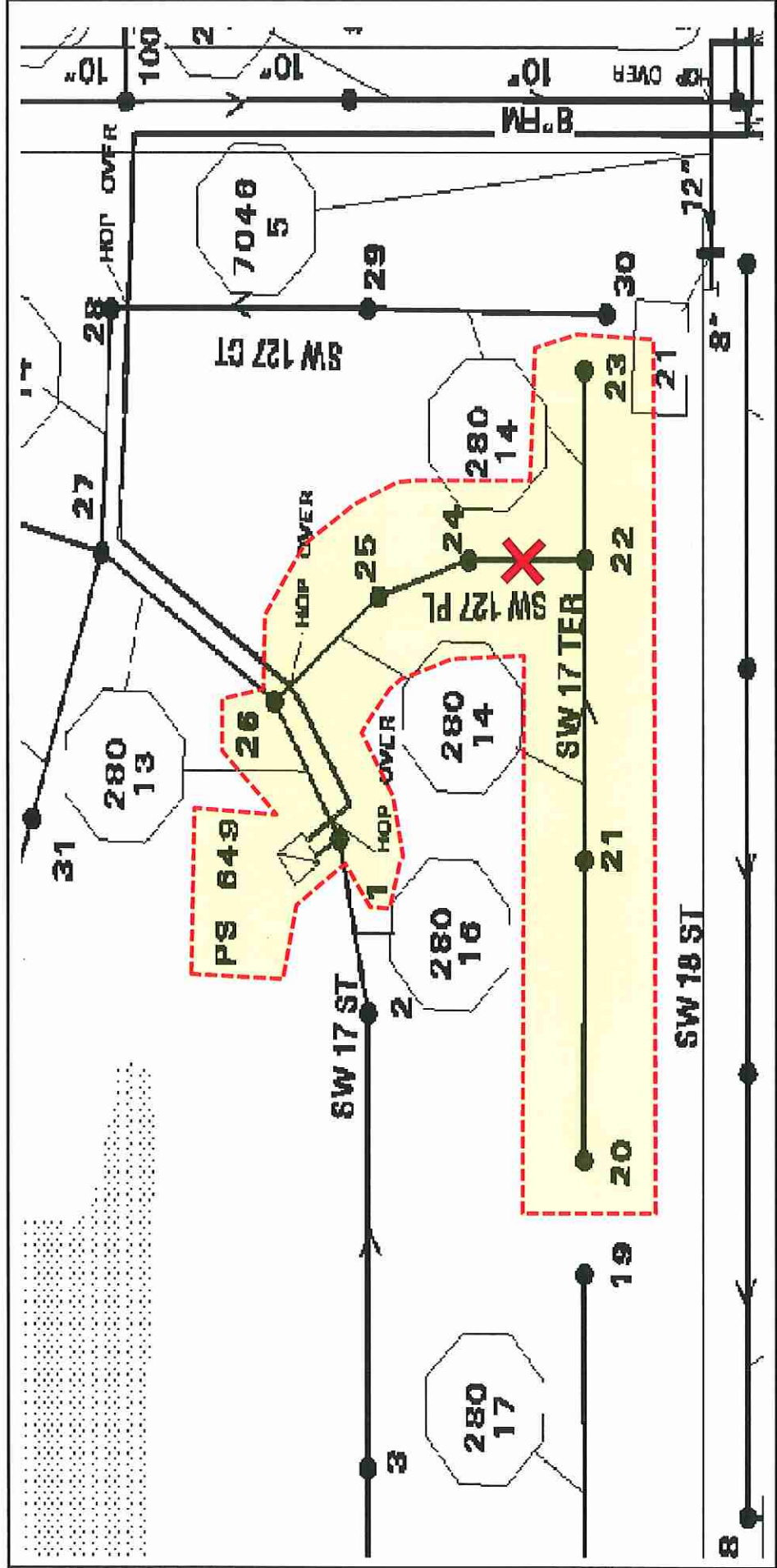

WWCTLD

Hot Spot 649.22.24

Hot Spot	EAMS Work Order	CCID	EAMS Work Address	EAMS Equipment	Equipment Description	EAMS Location	Comments
649.22.24	1002306224	221433	12746 SW 17TH TER	411859	Gravity Main 0649-A-022-0649-A-024	U15-543911	
				456647	Gravity Main 0649-A-025-0649-A-026		
				460121	Gravity Main 0649-A-024-0649-A-025		
				444949	Gravity Main 0649-A-021-0649-A-022		
				461335	Gravity Main 0649-A-001-0649-A-000		
				444706	Gravity Main 0649-A-020-0649-A-021		
				444069	Gravity Main 0649-A-026-0649-A-001		
				415407	Gravity Main 0649-A-023-0649-A-022		

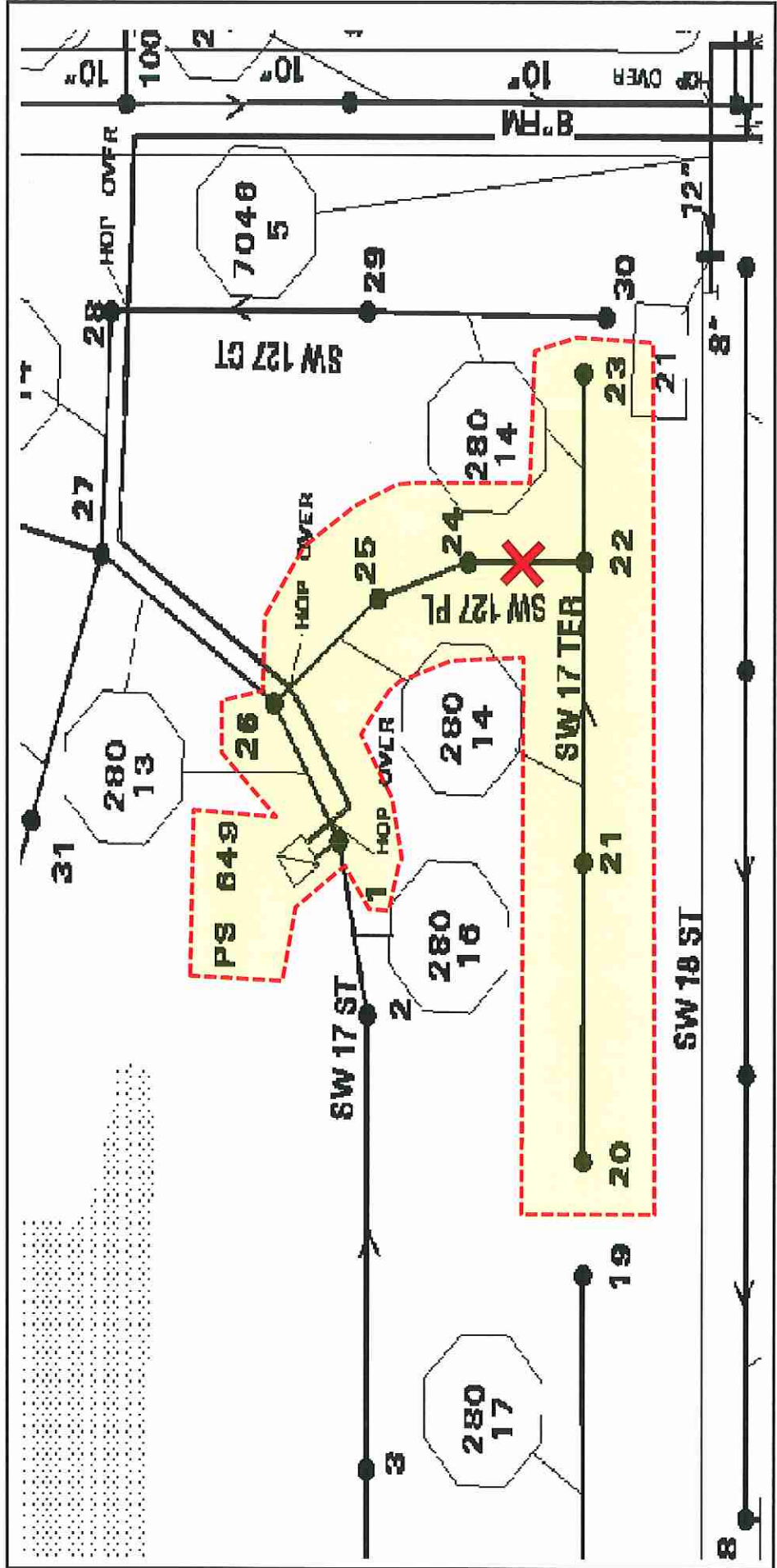

WW/CTLD

Hot Spot 666.46.45

Hot Spot	EAMS Work Order	CCID	EAMS Work Address	EAMS Equipment	Equipment Description	EAMS Location	Comments
666.46.45	1002373846	249771	11527 SW 34TH LN	458919	Gravity Main 0666-A-046-0666-A-045	516-544018	
				451316	Gravity Main 0666-A-052-0666-A-051		
				414547	Gravity Main 0666-A-043-0666-A-042		
				460678	Gravity Main 0666-A-038-0666-A-037		
				451980	Gravity Main 0666-A-036-0666-A-001		
				408952	Gravity Main 0666-A-050-0666-A-049		
				410509	Gravity Main 0666-A-047-0666-A-046		
				458773	Gravity Main 0666-A-039-0666-A-040		
				453156	Gravity Main 0666-A-044-0666-A-043		
				507605	Gravity Main 0666-A-051-0666-A-049		
				427889	Gravity Main 0666-A-048-0666-A-046		
				453153	Gravity Main 0666-A-045-0666-A-044		
				440525	Gravity Main 0666-A-049-0666-A-048		
				460566	Gravity Main 0666-A-041-0666-A-040		
				414668	Gravity Main 0666-A-042-0666-A-040		
				451981	Gravity Main 0666-A-037-0666-A-036		
				414537	Gravity Main 0666-A-040-0666-A-038		
				430258	Gravity Main 0666-A-001-0666-A-000		

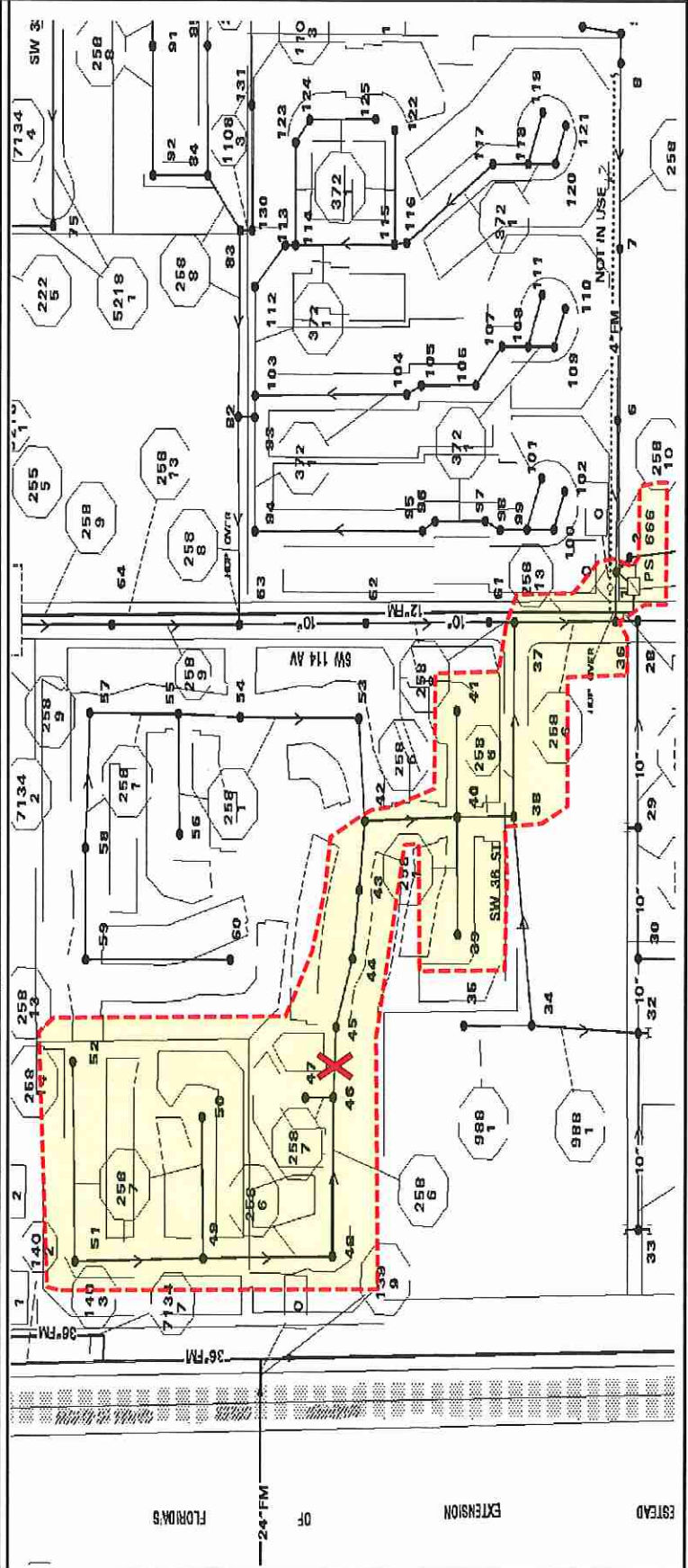

Hot Spot	EAMS Work Order	CCID	EAMS Work Address	EAMS Equipment	Equipment Description	EAMS Location	Comments
0642A	1002396357	257337	8153 SW 152 CT 33193	454572	Gravity Main 0642-A-060-0642-A-033	W19	WS84014
	1002418356	265085	8000 SW 149 AVE 33193	418797	Gravity Main 0642-A-059-0642-A-060		
				454572	Gravity Main 0642-A-060-0642-A-033		
				457710	Gravity Main 0642-A-070-0642-A-071		
				454989	Gravity Main 0642-A-063-0642-A-062		
				426557	Gravity Main 0642-A-001-0642-A-000		
				455972	Gravity Main 0642-A-069-0642-A-068		
				455644	Gravity Main 0642-A-061-0642-A-060		
				442197	Gravity Main 0642-A-068-0642-A-063		
				441402	Gravity Main 0642-A-064-0642-A-063		
				456527	Gravity Main 0642-A-067-0642-A-068		
				441575	Gravity Main 0642-A-033-0642-A-032		
				460948	Gravity Main 0642-A-072-0642-A-001		
				457110	Gravity Main 0642-A-032-0642-A-072		
				425831	Gravity Main 0642-A-066-0642-A-067		
				417380	Gravity Main 0642-A-062-0642-A-061		

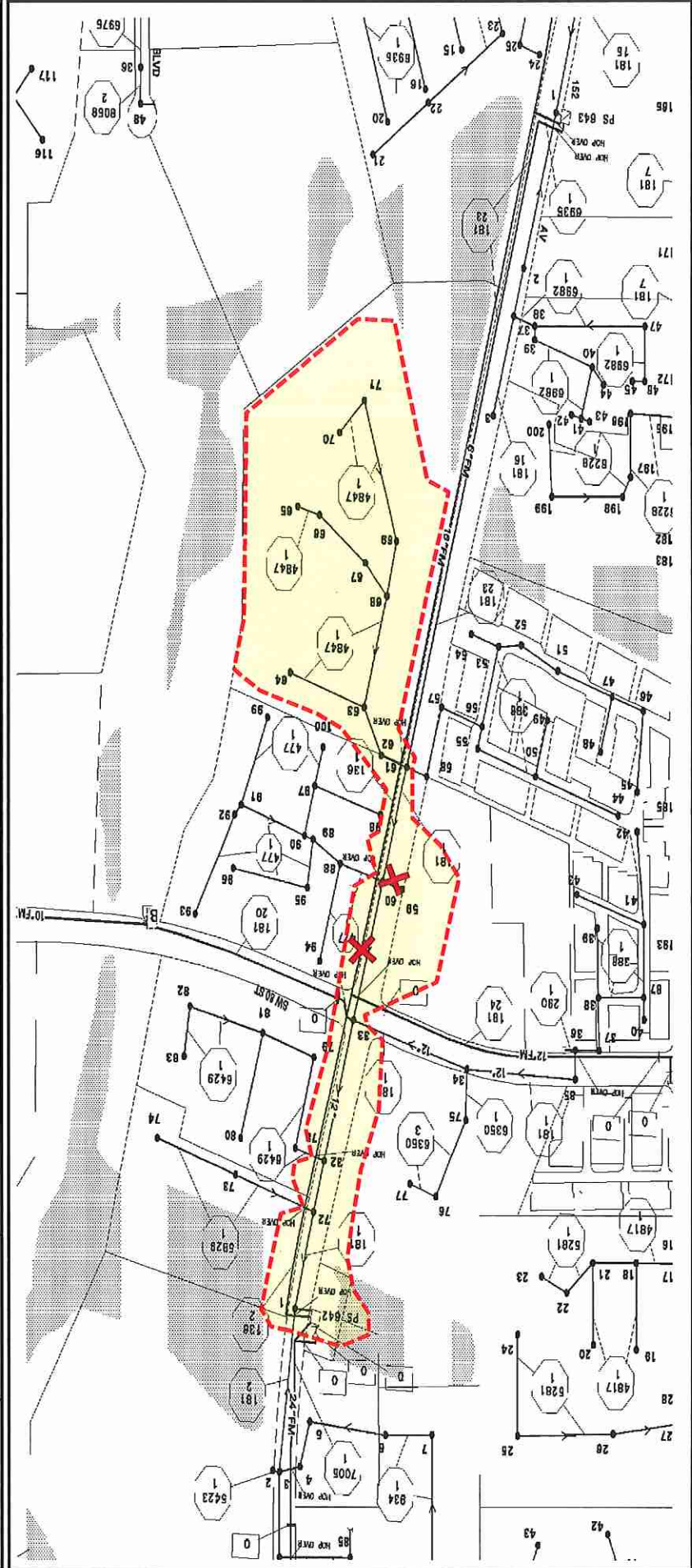

WWCTLD

Hot Spot 662.9.1

Hot Spot	EAMS Work Order	CCID	EAMS Work Address	EAMS Equipment	Equipment Description	EAMS Location	Comments
0662.009.001	1002349931	239783	11216 SW 189TH TER	492755	Gravity Main 0662-A-009-0662-A-001	S26-564006	WS84014
	1002333884	233874	SW 113 AVE & 189 ST	486012	Gravity Main 0662-A-011-0662-A-010	S26-564006	WS84014
				480752	Gravity Main 0662-A-018-0662-A-016A		
				488272	Gravity Main 0662-A-007-0662-A-008		
				484777	Gravity Main 0662-A-014-0662-A-012		
				496586	Gravity Main 0662-A-020-0662-A-016		
				478716	Gravity Main 0662-A-003-0662-A-002		
				493442	Gravity Main 0662-A-013-0662-A-012		
				493135	Gravity Main 0662-A-001-0662-A-000		
				505043	Gravity Main 0662-A-008-0662-A-009		
				503759	Gravity Main 0662-A-016A-0662-A-016		
				475870	Gravity Main 0662-A-019-0662-A-020		
				476645	Gravity Main 0662-A-015-0662-A-014		
				486337	Gravity Main 0662-A-017-0662-A-016A		
				512233	Gravity Main 0662-A-021-0662-A-020		
				483131	Gravity Main 0662-A-002-0662-A-001		
				488019	Gravity Main 0662-A-016-0662-A-014		
				471470	Gravity Main 0662-A-012-0662-A-011		
				491479	Gravity Main 0662-A-010-0662-A-009		

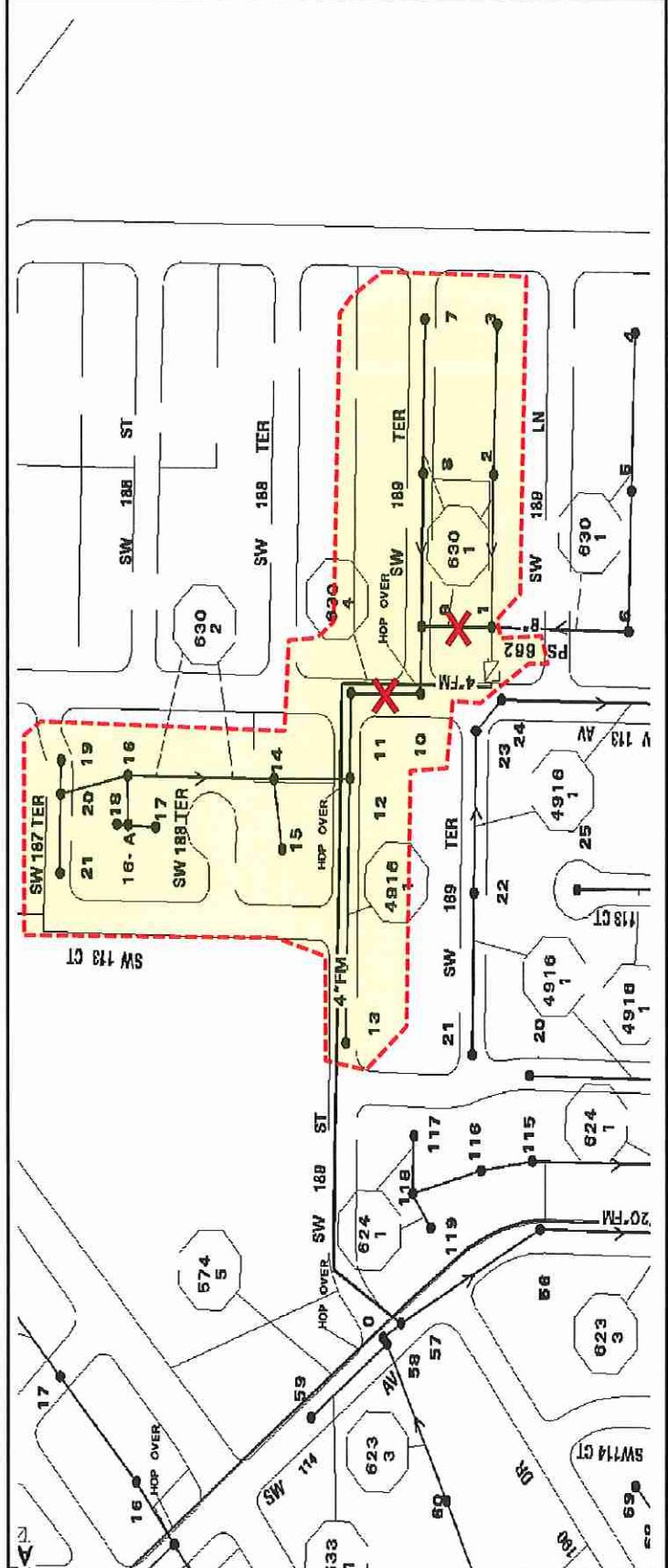

WWCTLD

Hot Spot 732.10.9

Hot Spot	EAMS Work Order	CCID	EAMS Work Address	EAMS Equipment	Equipment Description	EAMS Location	Comments
732.10.9	1002380798	252472	17200 SW 94 Ave	488465	Gravity Main 0732-A-010-0732-A-009	Q25	
				470025	Gravity Main 0732-A-008-0732-A-001A		
				512679	Gravity Main 0732-A-001A-0732-A-001		
				505751	Gravity Main 0732-A-009-0732-A-008		
				471728	Gravity Main 0732-A-013-0732-A-012		
				510220	Gravity Main 0732-A-011-0732-A-010		
				481217	Gravity Main 0732-A-012-0732-A-011		

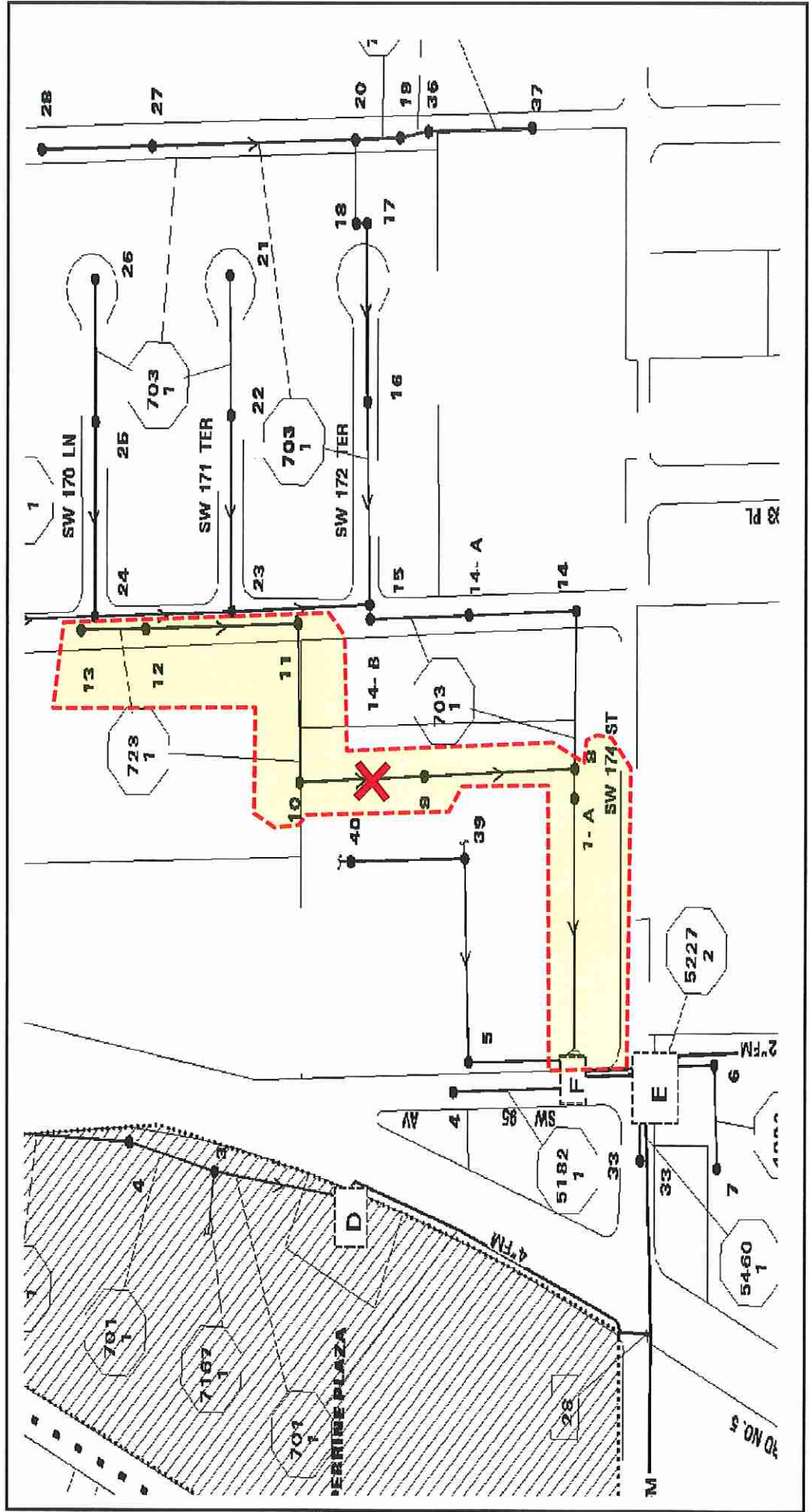

Hot Spot	EAMS Work Order	CCID	EAMS Work Address	EAMS Equipment	Equipment Description	EAMS Location	Comments
0786A	1002396277	257230	2001 SW 103 CT	460441	Gravity Main 0786-A-003-0786-A-017	R15-544008	WS84014
				456494	Gravity Main 0786-A-018-0786-A-017		
				458272	Gravity Main 0786-A-022-0786-A-016		
				451711	Gravity Main 0786-A-012-0786-A-004		
				423099	Gravity Main 0786-A-005-0786-A-004		
				450498	Gravity Main 0786-A-004-0786-A-003		
				458736	Gravity Main 0786-A-023-0786-A-022		
				455922	Gravity Main 0786-A-009-0786-A-005		
				452048	Gravity Main 0786-A-002-0786-A-001		
				450033	Gravity Main 0786-A-015-0786-A-014		
				451712	Gravity Main 0786-A-014-0786-A-012		
				408188	Gravity Main 0786-A-024-0786-A-023		
				452021	Gravity Main 0786-A-016-0786-A-017		
				415075	Gravity Main 0786-A-013-0786-A-014		
				452047	Gravity Main 0786-A-058-0786-A-002		
				412619	Gravity Main 0786-A-026-0786-A-027		
				457397	Gravity Main 0786-A-006-0786-A-005		
				409228	Gravity Main 0786-A-007-0786-A-006		
				452309	Gravity Main 0786-A-017-0786-A-014		
				447249	Gravity Main 0786-A-027-0786-A-025		
				458264	Gravity Main 0786-A-025-0786-A-024		
				456810	Gravity Main 0786-A-011-0786-A-010		
				457296	Gravity Main 0786-A-008-0786-A-007		
				456802	Gravity Main 0786-A-019-0786-A-018		
				460454	Gravity Main 0786-A-020-0786-A-019		
				456611	Gravity Main 0786-A-021-0786-A-020		
				447116	Gravity Main 0786-A-028-0786-A-027		
				426977	Gravity Main 0786-A-010-0786-A-009		
				414216	Gravity Main 0786-A-001-0786-A-000		

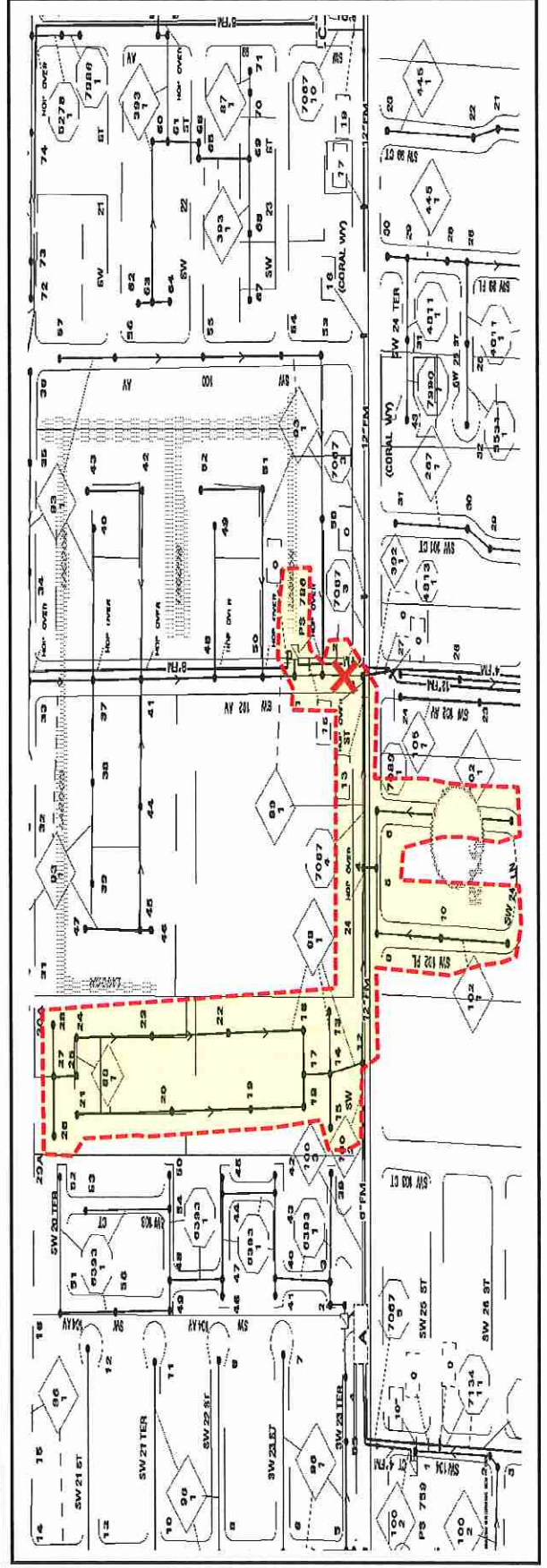

WWCTLD

Hot Spot 808.7.6

Hot Spot	EAMS Work Order	CGID	EAMS Work Address	EAMS Equipment	Equipment Description	EAMS Location	Comments
0808.7.6	1001939799	131135	SW 112 Ave & 88 Street	454270	Gravity Main 0808-A-007-0808-A-006	519-544031	
	1002406744	261486	SW 112 Ave & 88 Street	455300	Gravity Main 0808-A-013-0808-A-012		
				454261	Gravity Main 0808-A-006-0808-A-005		
				454659	Gravity Main 0808-A-014-0808-A-013		
				459079	Gravity Main 0808-A-012-0808-A-011		
				455514	Gravity Main 0808-A-011-0808-A-024		
	1002431939	268502	SW 112 Ave & 88 Street	449203	Gravity Main 0808-A-023-0808-A-009		
				461115	Gravity Main 0808-A-010-0808-A-011		
				460904	Gravity Main 0808-A-005-0808-A-004		
				457934	Gravity Main 0808-A-009-0808-A-008		
				455206	Gravity Main 0808-A-004-0808-A-003		
				461175	Gravity Main 0808-A-003-0808-A-002		
				442618	Gravity Main 0808-A-024-0808-A-023		
	1002431891	268462	SW 112 Ave & 88 Street	456902	Gravity Main 0808-A-008-0808-A-007		
				454258	Gravity Main 0808-A-002-0808-A-001		
				428430	Gravity Main 0808-A-001-0808-A-001A		

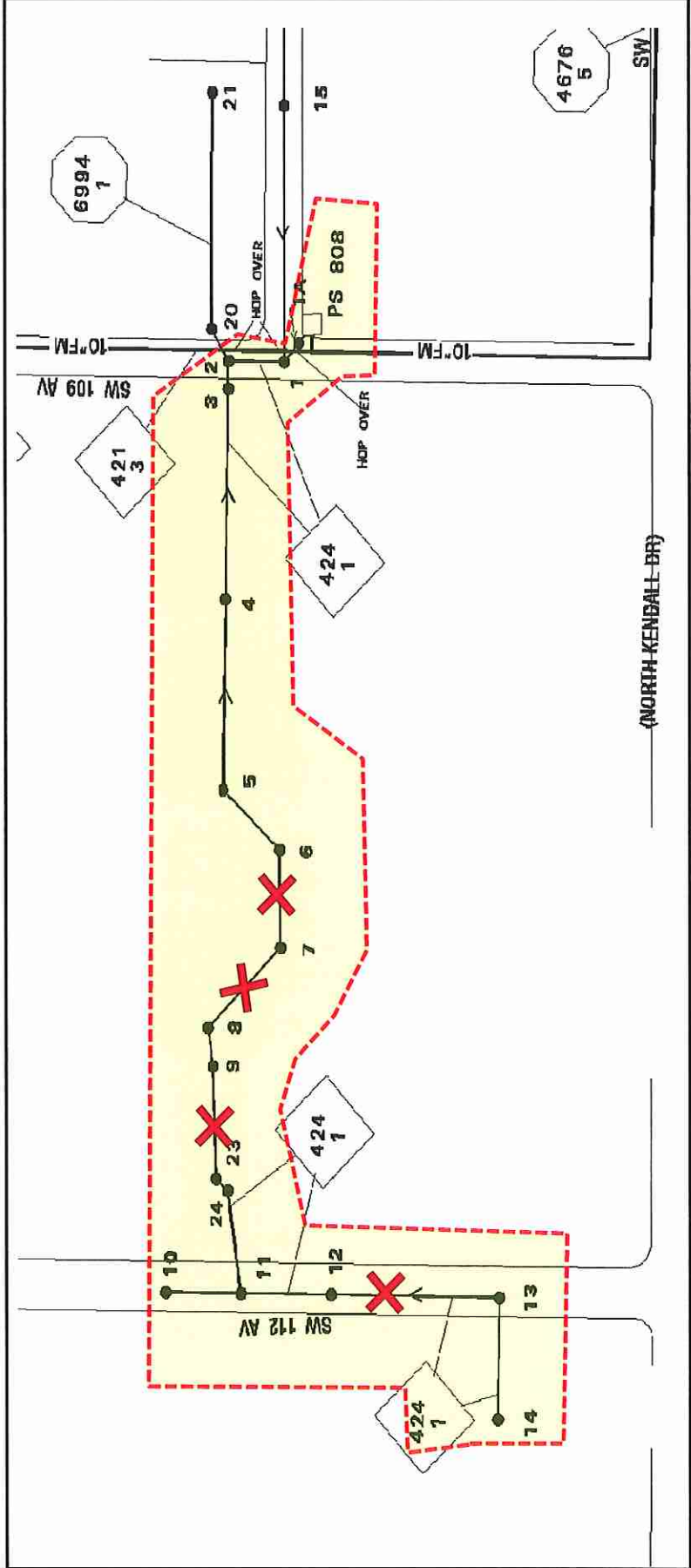

WWCTLD

Hot Spot 809.77.88

Hot Spot	EAMS Work Order	CCID	EAMS Work Address	EAMS Equipment	Equipment Description	EAMS Location	Comments
809.77.88	1002307063	221953	SW 84TH ST SW 112-113TH AVE	459947	Gravity Main 0809-A-077-0809-A-088	S19-544031	
				454385	Gravity Main 0809-A-081-0809-A-080		
				455099	Gravity Main 0809-A-080-0809-A-079		
				417441	Gravity Main 0809-A-001-0809-A-000		
				441399	Gravity Main 0809-A-088-0809-A-076		
				420280	Gravity Main 0809-A-079-0809-A-078		
				456640	Gravity Main 0809-A-076-0809-A-001		
				455223	Gravity Main 0809-A-078-0809-A-077		

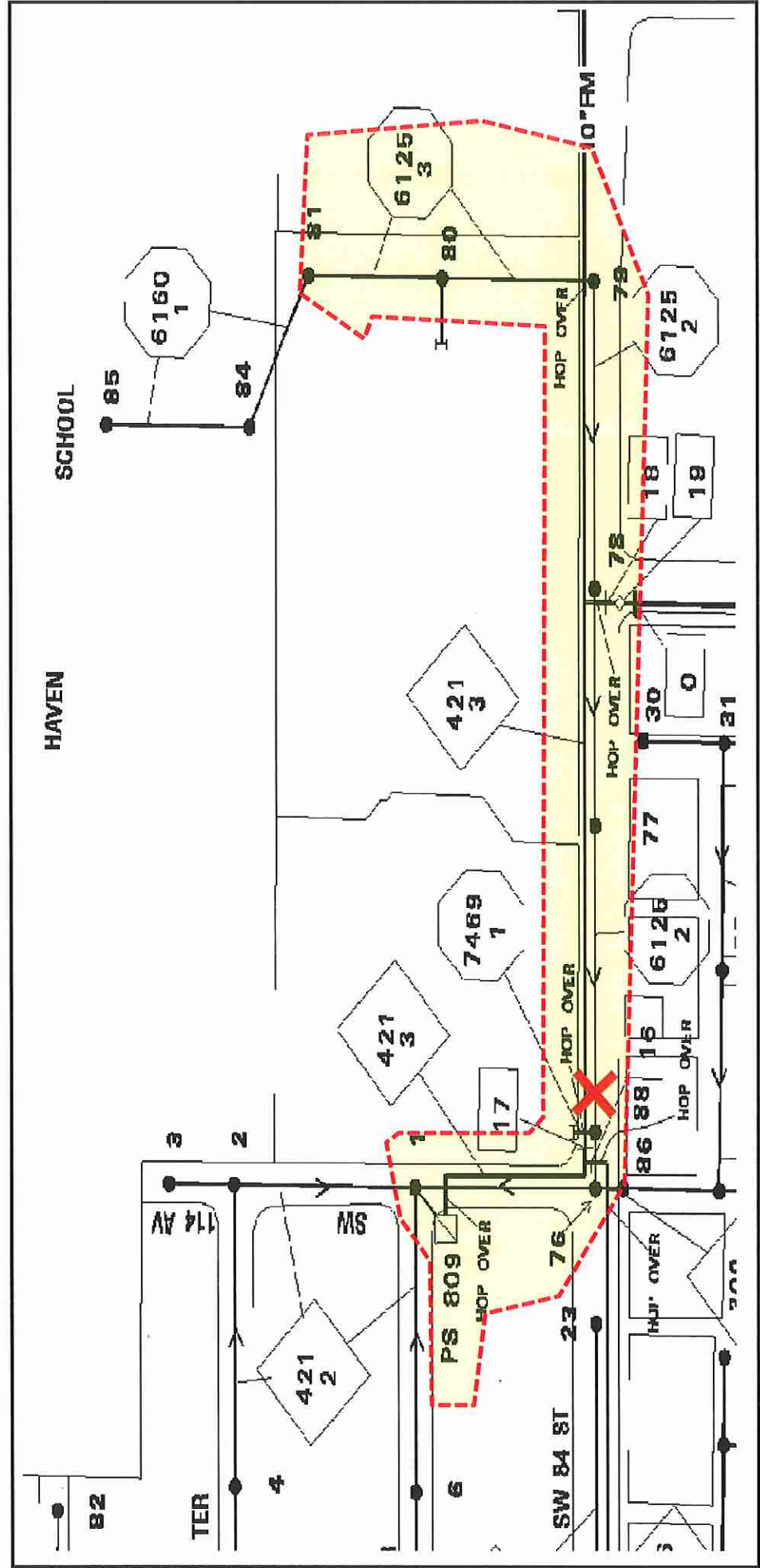

WWCTLD

Hot Spot 1007.224A.224

Hot Spot	EAMS Work Order	CCID	EAMS Work Address	EAMS Equipment	Equipment Description	EAMS Location	Comments
1007.224A.224	1002324086	229276	15625 SW 288TH ST #E	505596	Gravity Main 1007-A-224A-1007-A-224	W32-573904	WS84014
				479685	Gravity Main 1007-A-215-1007-A-214A		
				478005	Gravity Main 1007-A-214-1007-A-213A		
				478873	Gravity Main 1007-A-221-1007-A-218		
				489577	Gravity Main 1007-A-244-1007-A-204		
				471418	Gravity Main 1007-A-226-1007-A-223		
				472904	Gravity Main 1007-A-222-1007-A-221		
				505023	Gravity Main 1007-A-214A-1007-A-214		
				473564	Gravity Main 1007-A-212-1007-A-244		
				507741	Gravity Main 1007-A-225-1007-A-224A		
				496797	Gravity Main 1007-A-213A-1007-A-213		
				475631	Gravity Main 1007-A-224-1007-A-226		
				477042	Gravity Main 1007-A-213-1007-A-212A		
				465669	Gravity Main 1007-A-154-1007-A-149		
				488350	Gravity Main 1007-A-217-1007-A-216		
				501481	Gravity Main 1007-A-216-1007-A-215		
				491992	Gravity Main 1007-A-188-1007-A-154		
				496904	Gravity Main 1007-A-149-1007-A-148		
				467116	Gravity Main 1007-A-223-1007-A-222		
				481803	Gravity Main 1007-A-218-1007-A-217		
				509440	Gravity Main 1007-A-212A-1007-A-212		
				479092	Gravity Main 1007-A-204-1007-A-188		
				473089	Gravity Main 1007-A-148-1007-A-000		

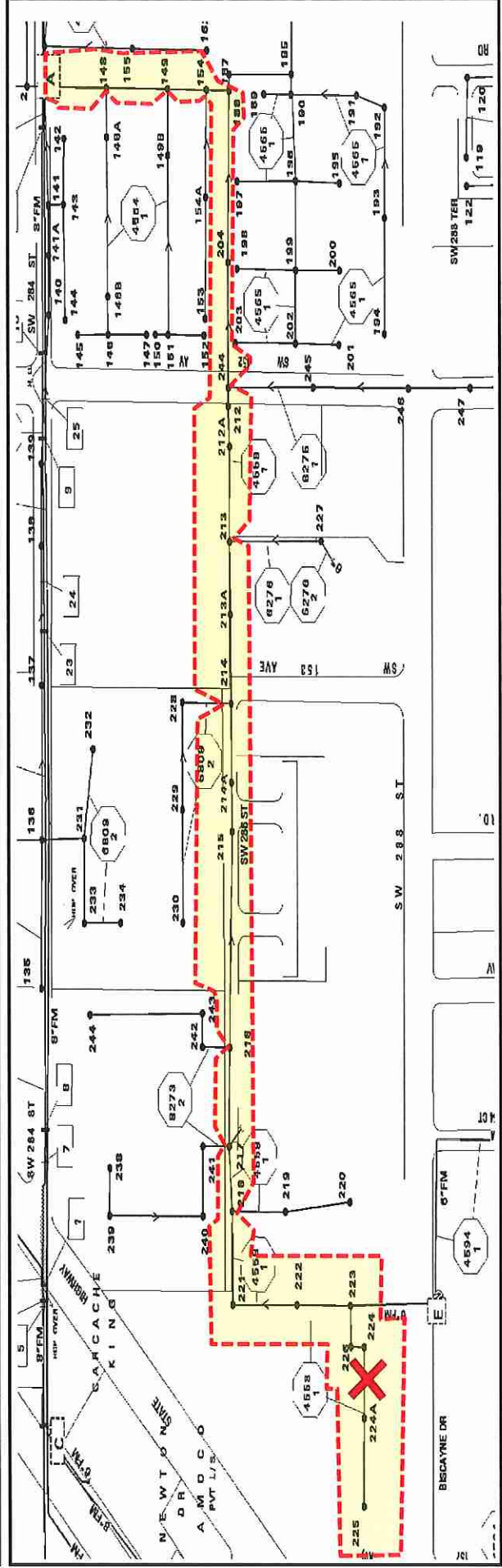

Hot Spot	EAMS Work Order	CCID	EAMS Work Address	EAMS Equipment	Equipment Description	EAMS Location	Comments
1079.82.83	1002234631	196101	14932 SW 173RD TER	471876	Gravity Main 1079-A-082-1079-A-083	W25-553933	WS84014
				469810	Gravity Main 1079-A-026-1079-A-025		
				466025	Gravity Main 1079-A-024-1079-A-023		
				471355	Gravity Main 1079-A-002-1079-A-001		
				468879	Gravity Main 1079-A-001-1079-A-000		
				465129	Gravity Main 1079-A-029-1079-A-028		
				490429	Gravity Main 1079-A-083-1079-A-053		
				470688	Gravity Main 1079-A-043-1079-A-038		
				487420	Gravity Main 1079-A-048-1079-A-043		
				492757	Gravity Main 1079-A-003-1079-A-002		
				494258	Gravity Main 1079-A-025-1079-A-024		
				507404	Gravity Main 1079-A-053-1079-A-048		
				473515	Gravity Main 1079-A-031-1079-A-030		
				483518	Gravity Main 1079-A-038-1079-A-033		
				479748	Gravity Main 1079-A-033-1079-A-001		
				493884	Gravity Main 1079-A-004-1079-A-003		
				499411	Gravity Main 1079-A-028-1079-A-002		
				482999	Gravity Main 1079-A-023-1079-A-002		
				508792	Gravity Main 1079-A-032-1079-A-029		
				486556	Gravity Main 1079-A-030-1079-A-029		
				500040	Gravity Main 1079-A-027-1079-A-026		

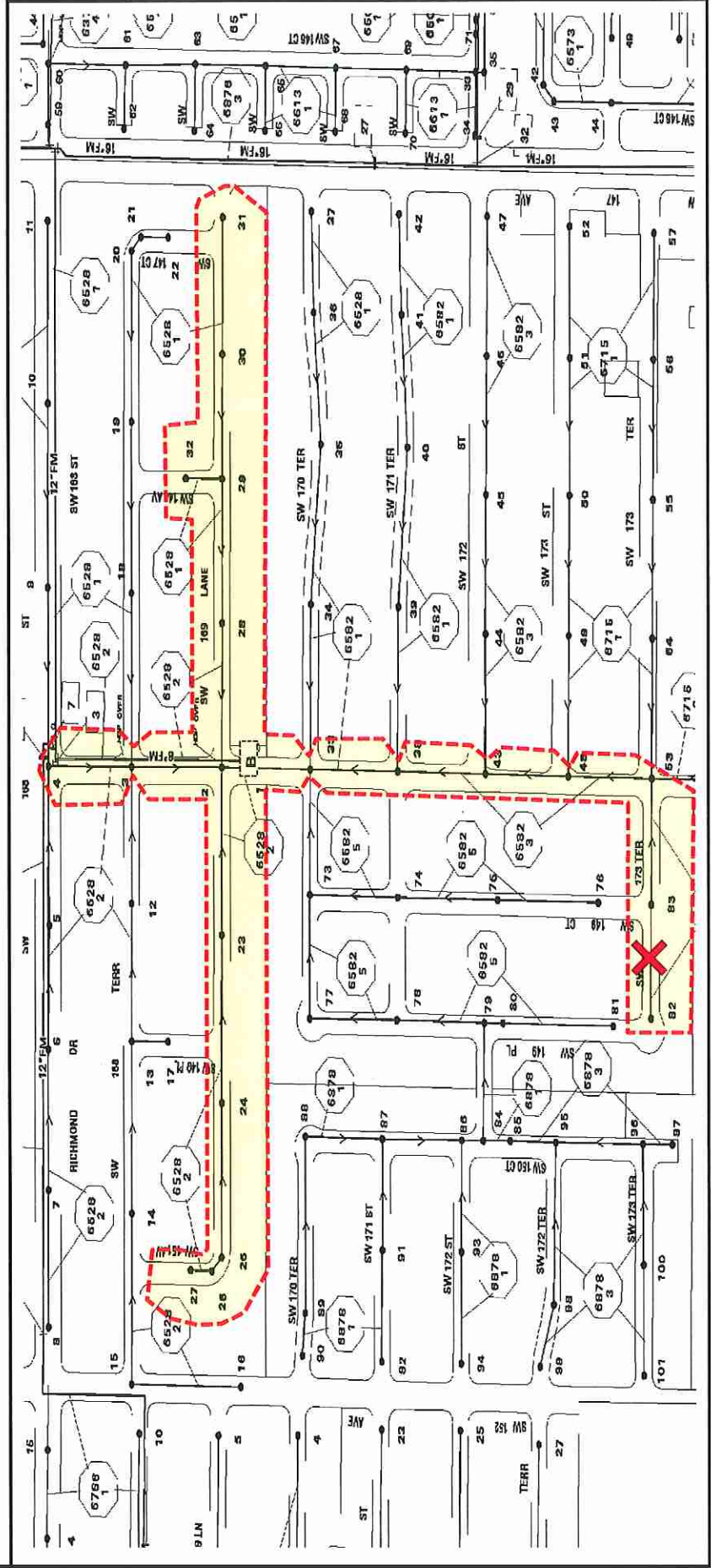

WWCTLD

Hot Spot 811.37.16

Hot Spot	EAMS Work Order	CCID	EAMS Work Address	EAMS Equipment	Equipment Description	EAMS Location	Comments
0811.37.16	1001857958	103089	7957 SW 105TH PL	455828	Gravity Main 0811-A-037-0811-A-016	R19-544032	WS84013
				454704	Gravity Main 0811-A-040-0811-A-039	R19-544033	60D
				456826	Gravity Main 0811-A-016-0811-A-003	R19-544034	
				454599	Gravity Main 0811-A-039-0811-A-037	R19-544035	
				416578	Gravity Main 0811-A-038-0811-A-039	R19-544036	
				417426	Gravity Main 0811-A-002-0811-A-001	R19-544037	
				461168	Gravity Main 0811-A-001-0811-A-000	R19-544038	
				454492	Gravity Main 0811-A-003-0811-A-002	R19-544039	

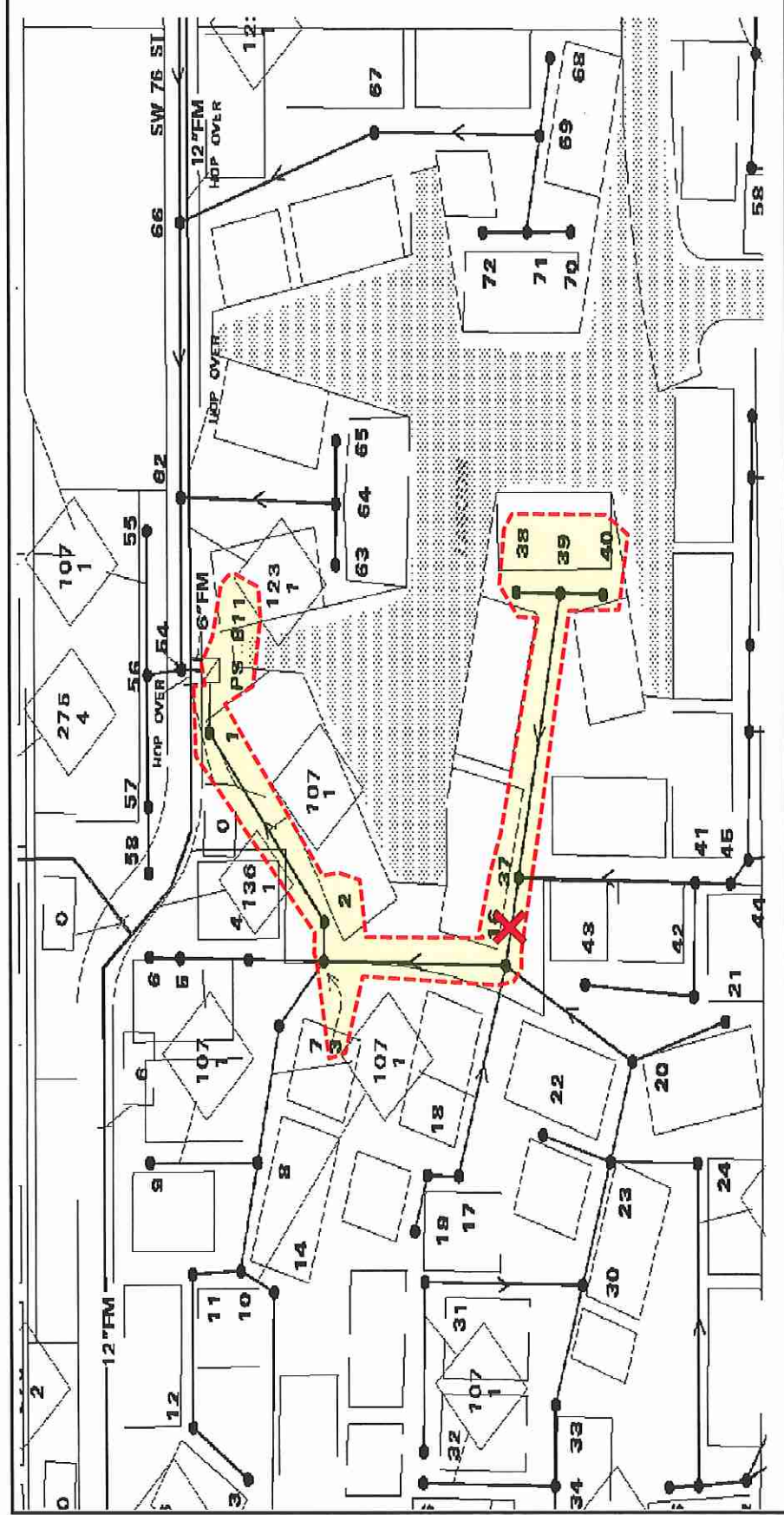

Hot Spot 1044.4.3

WWCTLD

Hot Spot	EAMS Work Order	CCID	EAMS Work Address	EAMS Equipment	Equipment Description	EAMS Location	Comments
1044.4.3	1002366142	246220	17084 SW 142ND PL	485082	Gravity Main 1044-A-004-1044-A-003	V25-553934	
				502745	Gravity Main 1044-A-005-1044-A-004		
				505534	Gravity Main 1044-A-002-1044-A-001		
				506650	Gravity Main 1044-A-003-1044-A-002		
				501332	Gravity Main 1044-A-007-1044-A-006		
				465747	Gravity Main 1044-A-006-1044-A-005		
				473420	Gravity Main 1044-A-001-1044-A-000		
				481671	Gravity Main 1044-A-019-1044-A-008		
				463992	Gravity Main 1044-A-008-1044-A-007		

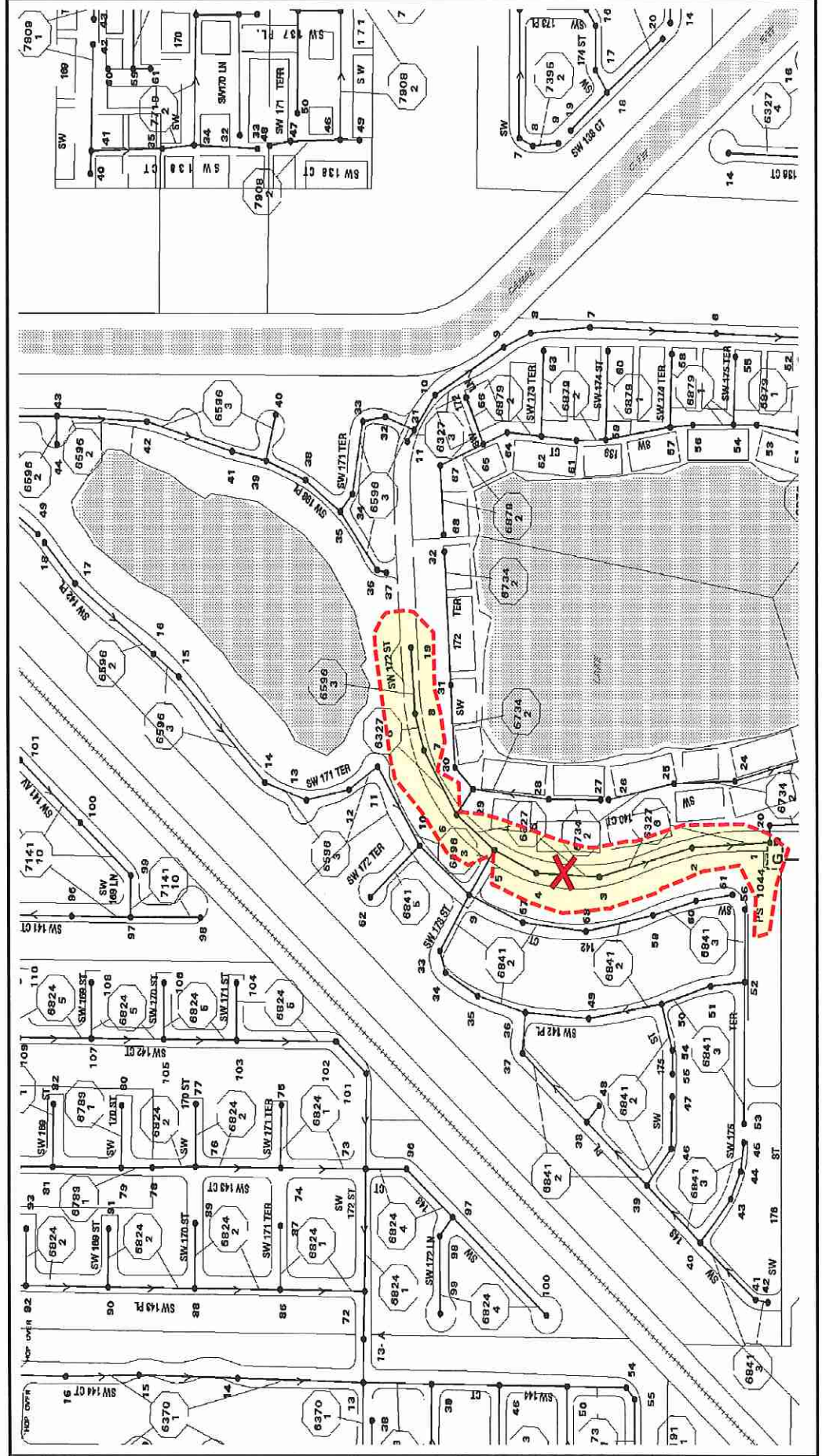

WWCTLD

Hot Spot 1123.40.41

Hot Spot	EAMS Work Order	CCID	EAMS Work Address	EAMS Equipment	Equipment Description	EAMS Location	Comments
1123.40.41	1002346515	238399	SW 132 ST & SW 129 AVE	465245	Gravity Main 1123-A-040-1123-A-041	U22-553914	WS84014
				498419	Gravity Main 1123-A-013-1123-A-014		
				490834	Gravity Main 1123-A-020-1123-A-018		
				500659	Gravity Main 1123-A-014-1123-A-001		
				473355	Gravity Main 1123-A-057-1123-A-056		
				497886	Gravity Main 1123-A-056-1123-A-055		
				470602	Gravity Main 1123-A-039-1123-A-040		
				498708	Gravity Main 1123-A-037-1123-A-040		
				511717	Gravity Main 1123-A-041-1123-A-020		
				485346	Gravity Main 1123-A-018-1123-A-013		
				513418	Gravity Main 1123-A-058-1123-A-055		
				475760	Gravity Main 1123-A-059-1123-A-058		
				465581	Gravity Main 1123-A-035-1123-A-036		
				491685	Gravity Main 1123-A-038-1123-A-039		
				509502	Gravity Main 1123-A-001-1123-A-000		
				491482	Gravity Main 1123-A-055-1123-A-035		
				514082	Gravity Main 1123-A-036-1123-A-037		

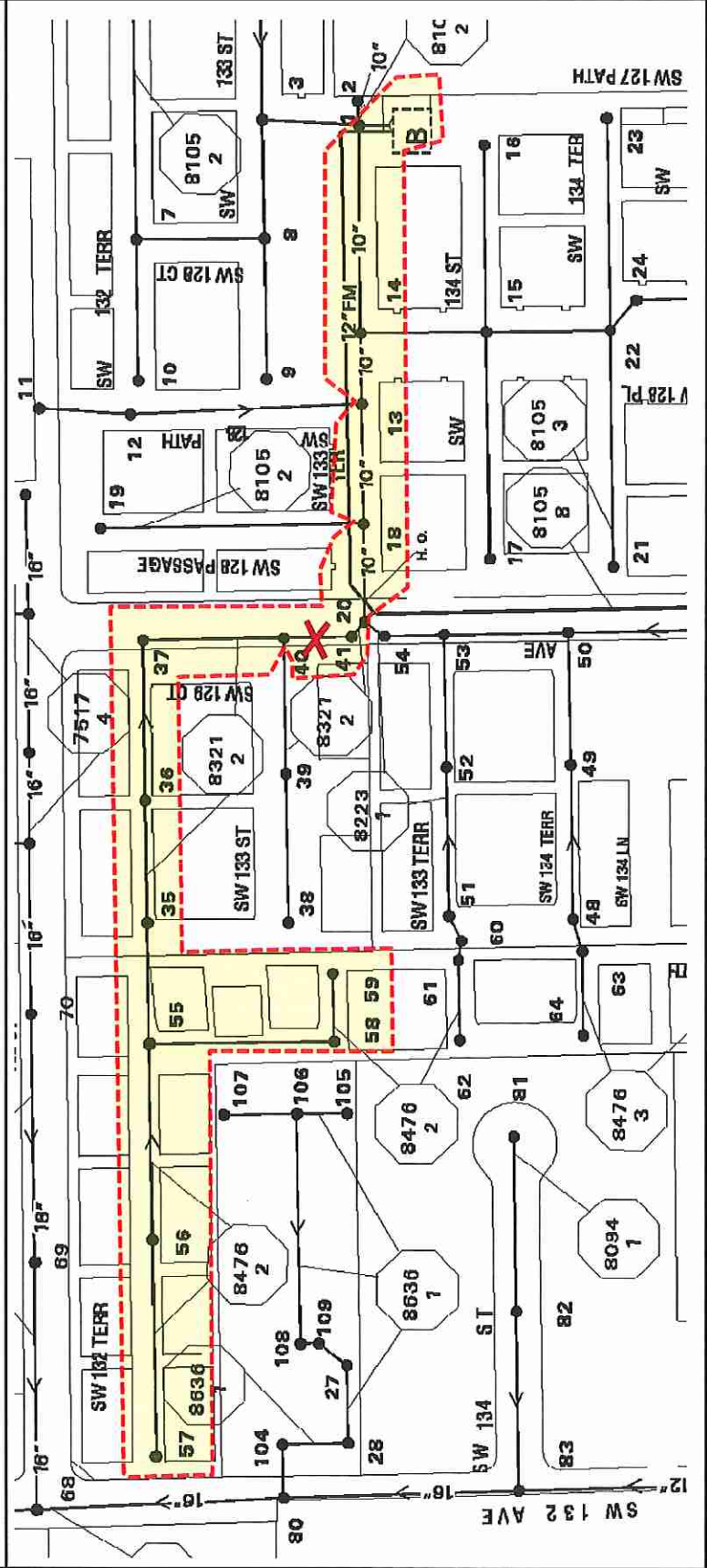



DOMESTIC WASTEWATER

DISCHARGE/ABNORMAL EVENT NOTIFICATION

MIAMI-DADE COUNTY WATER AND SEWER DEPARTMENT EMERGENCY COMMUNICATIONS SECTION



WASD Incident #: 343829 Version: 4 Version Type: Supplementary

Incident Version Created On: 06/01/15 10:42 AM Job Order #: 1002857247

Location of Discharge: 13791 SW 66 ST

Additional Location Description: 13791 sw 66th street

Reported by WASD Employee? Yes Employee ID: 00024168 Employee Title: Water Dist Supervisor

Reported by: Israel Camacho

Utility Name: Miami-Dade Water & Sewer Phone Number: (305) 274-9272

Path of Flow: SouthWest On: 65th terrace

Occurred at/in: Gravity Main

Contractor Involved? No

Discharge Due to/Caused by: Gravity Main Blocked Due to Grease

Pipe Material: PVC (Polyvinyl Chloride)

Pipe Size in inches: 8

Type of Water Discharge: RAW SEWAGE

Did Discharge Go to Public Access Area? Yes Did Discharge Go into Storm Sewer? No

Did Discharge Go into Surface Water? No

Weather Conditions: Clear Estimated Quantity of Sewage Released in Gallons: 10

Estimated Time Release Started: 05/17/15 09:23 PM Estimated Time Action Taken at Site: 05/17/15 10:00 PM

ACTION TAKEN

Active Spill Observed? Yes Discharge Flow Stopped? Yes Discharge Stopped On: 05/17/15 10:30 PM

Spill Contained? Yes Area Cleaned? Yes Area Disinfected? Yes Method of Disinfection: Lime/Vactor

Spill Recovered? Unknown

Public Notified? Yes Method of Public Notification: Post Signs

Public Notified On: 05/17/15 10:00 PM

AGENCIES NOTIFIED

AGENCY	NOTIFICATION POINT	METHOD	NOTIFIED TO	NOTIFIED ON
RER	RER Notification Group	E-mail		06/01/15 10:44 AM
WASD	WASD Interdepartmental Personnel	E-mail		06/01/15 10:44 AM

Future Contact Person: Marcelo Garcia

Future Contact Person's Phone Number: (786) 552-8342

Form Completed by: jdiaz WASD

Of: Water & Sewer Department

DEP USE ONLY

WRITTEN REPORT REQUESTED: No/ Yes

DUE DATE: _____

NAME: _____ TITLE: _____

SIGNATURE: _____ DATE: _____

Actions: WASD

1. Create new Hot Spot (not prior hot spot) - 90 day interval
2. CCTV line, check for defects.
3. If defect, spot repair ←

Actions: DERM

1. Review GDOs in area.
 2. If not GDOs, may require Public Outreach (wait on)
 - ▣ May-9 Spills
- June 2nd Meeting

Resident a Likely Cause
(FOG) Maintenance performed ~ 2 weeks prior to spill.
Need to CCTV line to check for sag (defect) causing FOG blockage. If CCTV identifies defect, defect to be corrected & remove from site list.



DOMESTIC WASTEWATER

DISCHARGE/ABNORMAL EVENT NOTIFICATION

MIAMI-DADE COUNTY WATER AND SEWER DEPARTMENT EMERGENCY COMMUNICATIONS SECTION



WASD Incident #: 344352 Version: 3 Version Type: Supplementary
 Call Center Comments: 10800GLS WAS RCRVD FROM THE STRM DRAIN BUT ONLY 6580 WAS RLSD IN TOTAL
 Incident Version Created On: 05/26/15 06:50 PM Job Order #: 1002863416
 Location of Discharge: 17635 SW 103 AVE UNINCORPORATED MIAMI-DADE 33157
 Reported by WASD Employee? Yes Employee ID: 00024168 Employee Title: WDS
 Reported by: ISRAEL CAMACHO
 Utility Name: Miami-Dade Water & Sewer Phone Number: (305) 274-9272
 Path of Flow: East and West On: SW 176TH ST
 Occurred at/in: Force Main
 Contractor Involved? No
 Discharge Due to/Caused by: Force Main Broken Other Cause
 Additional Discharge Cause: DIFFERENTIAL LOAD
 Pipe Material: ACP (Asbestos Cement Pipe) Pipe Size in inches: 8
 Type of Water Discharge: RAW SEWAGE
 Did Discharge Go to Public Access Area? Yes Did Discharge Go into Storm Sewer? Yes
 Number of Storm Drain(s) Impacted: 1 Distance in Feet to Storm Drain(s): 200 Direction: East
 Did Discharge Go into Surface Water? No
 Weather Conditions: Clear Estimated Quantity of Sewage Released in Gallons: 6,580
 Estimated Time Release Started: 05/26/15 12:50 PM Estimated Time Action Taken at Site: 05/26/15 01:16 PM

*ACP - poin load
 damage → sso.
 NOT FOG*

ACTION TAKEN

Active Spill Observed? Yes Discharge Flow Stopped? Yes Discharge Stopped On: 05/26/15 03:30 PM
 Spill Contained? Yes Area Cleaned? Yes Area Disinfected? Yes Method of Disinfection: Lime/Vactor
 Spill Recovered? Yes Recovered Amount in Gallons: 1,800
 Public Notified? Yes Method of Public Notification: Post Signs Public Notified On: 05/26/15 01:15 PM

AGENCIES NOTIFIED

AGENCY	NOTIFICATION POINT	METHOD	NOTIFIED TO	NOTIFIED ON
DEP	FDEP State Warning Point	Phone	RYAN	05/26/15 07:41 PM
RER	RER Compliance Desk	Phone	JULIETTE	05/26/15 07:41 PM
WASD	WASD Bertha Goldenberg	Phone	LVM FOR B.GOLDENBERG	05/26/15 07:41 PM
DEP	DEP Notification Group	E-mail		05/26/15 07:41 PM
DOH	DOH Notification Group	E-mail		05/26/15 07:41 PM
EPA	EPA Notification Group	E-mail		05/26/15 07:41 PM
HSG	Hazardous Subcommittee Group	E-mail		05/26/15 07:41 PM
RER	RER Notification Group	E-mail		05/26/15 07:41 PM
SFWM	SFWM Notification Group	E-mail		05/26/15 07:41 PM
WASD	WASD Interdepartmental Personnel	E-mail		05/26/15 07:41 PM

Future Contact Person: Marcelo Garcia Future Contact Person's Phone Number: (786) 552-8342
 Form Completed by: ALCINE WASD Of: Water & Sewer Department

DEP USE ONLY

WRITTEN REPORT REQUESTED: No/ Yes DUE DATE: _____
 NAME: _____ TITLE: _____ SIGNATURE: _____ DATE: _____



DOMESTIC WASTEWATER

DISCHARGE/ABNORMAL EVENT NOTIFICATION

MIAMI-DADE COUNTY WATER AND SEWER DEPARTMENT EMERGENCY COMMUNICATIONS SECTION



WASD Incident #: 343620 Version: 1 Version Type: Preliminary

Incident Version Created On: 05/14/15 10:36 AM Job Order #: 1002855492

Location of Discharge: 301 Sunrise DR KEY BISCAYNE 33149

Reported by WASD Employee? Yes Employee ID: 00027041 Employee Title: Heavy Equipment Operator

Reported by: Darrell Harris

Utility Name: Miami-Dade Water & Sewer Phone Number: (305) 274-9272

Path of Flow: East On: Sunrise Dr

Occurred at/in: Gravity Main

Contractor Involved? No

Discharge Due to/Caused by: Gravity Main Blocked Other Cause

Additional Discharge Cause: Due to rain catcher stuck in invert in manhole

Pipe Material: VCP (Vetrified Clay Pipe) Pipe Size in inches: 8

Type of Water Discharge: RAW SEWAGE

Did Discharge Go to Public Access Area? Yes Did Discharge Go into Storm Sewer? No

Did Discharge Go into Surface Water? No

Weather Conditions: Clear Estimated Quantity of Sewage Released in Gallons: 5

Estimated Time Release Started: 05/14/15 08:30 AM Estimated Time Action Taken at Site: 05/14/15 09:30 AM

ACTION TAKEN

Active Spill Observed? Yes Discharge Flow Stopped? Yes Discharge Stopped On: 05/14/15 10:30 AM

Spill Contained? Yes Area Cleaned? Yes Area Disinfected? Yes Method of Disinfection: Lime/Vactor

Spill Recovered? Unknown

Public Notified? Yes Method of Public Notification: Post Signs Public Notified On: 05/14/15 09:30 AM

AGENCIES NOTIFIED

AGENCY	NOTIFICATION POINT	METHOD	NOTIFIED TO	NOTIFIED ON
RER	RER Notification Group	E-mail		05/14/15 10:40 AM
WASD	WASD Interdepartmental Personnel	E-mail		05/14/15 10:40 AM

Future Contact Person: Marcelo Garcia

Future Contact Person's Phone Number: (786) 552-8342

Form Completed by: jdiaz WASD

Of: Water & Sewer Department

DEP USE ONLY

WRITTEN REPORT REQUESTED: ___ No/ ___ Yes

DUE DATE: _____

NAME: _____ TITLE: _____

SIGNATURE: _____ DATE: _____

*Blockage -
NOT FDH*



DOMESTIC WASTEWATER

DISCHARGE/ABNORMAL EVENT NOTIFICATION

MIAMI-DADE COUNTY WATER AND SEWER DEPARTMENT EMERGENCY COMMUNICATIONS SECTION



WASD Incident #: 343485 Version: 1 Version Type: Preliminary
 Incident Version Created On: 05/12/15 12:00 PM Job Order #: 1002854344
 Location of Discharge: 153 HARBOR DR KEY BISCAYNE 33149
 Reported by WASD Employee? Yes Employee ID: 00027041 Employee Title: HEAVY EQUIPMENT OPERATOR
 Reported by: DARRELL HARRIS
 Utility Name: Miami-Dade Water & Sewer Phone Number: (305) 274-9272
 Path of Flow: West On: HARBOR DRIVE
 Occurred at/in: Automatic Air Release Valve
 Contractor Involved? No
 Discharge Due to/Caused by: Automatic Air Release Valve Leaking
 Pipe Material: DIP (Ductile Iron Pipe) Pipe Size in inches: 10
 Type of Water Discharge: RAW SEWAGE
 Did Discharge Go to Public Access Area? Yes Did Discharge Go into Storm Sewer? No
 Did Discharge Go into Surface Water? No
 Weather Conditions: Sunny Estimated Quantity of Sewage Released in Gallons: 2
 Estimated Time Release Started: 05/12/15 10:45 AM Estimated Time Action Taken at Site: 05/12/15 11:30 AM

GREASE? YES

Harbor Drive - likely caused by Commercial FOG Generators

ACTION TAKEN

Active Spill Observed? Yes Discharge Flow Stopped? Yes Discharge Stopped On: 05/22/15 11:30 AM
 Spill Contained? Yes Area Cleaned? Yes Area Disinfected? Yes Method of Disinfection: Lime/Vactor
 Spill Recovered? Unknown
 Public Notified? Yes Method of Public Notification: Post Signs Public Notified On: 05/12/15 11:30 AM

AGENCIES NOTIFIED

AGENCY	NOTIFICATION POINT	METHOD	NOTIFIED TO	NOTIFIED ON
RER	RER Notification Group	E-mail		05/12/15 12:05 PM
WASD	WASD Interdepartmental Personnel	E-mail		05/12/15 12:05 PM

Future Contact Person: Marcelo Garcia Future Contact Person's Phone Number: (786) 552-8342
 Form Completed by: CCARTE WASD Of: Water & Sewer Department

DEP USE ONLY

WRITTEN REPORT REQUESTED: ___ No/ ___ Yes
 NAME: _____ TITLE: _____ DUE DATE: _____
 SIGNATURE: _____ DATE: _____



DOMESTIC WASTEWATER

DISCHARGE/ABNORMAL EVENT NOTIFICATION

MIAMI-DADE COUNTY WATER AND SEWER DEPARTMENT EMERGENCY COMMUNICATIONS SECTION



WASD Incident #: 341726 Version: 1 Version Type: Preliminary
Incident Version Created On: 04/14/15 10:45 AM Job Order #: 1002837339
Location of Discharge: 11259 SW 84 ST UNINCORPORATED MIAMI-DADE 33173
Reported by WASD Employee? Yes Employee ID: 00200903 Employee Title: lateral repair

Reported by: CALHOUN HORACE
Utility Name: Miami-Dade Water & Sewer Phone Number: (305) 274-9272
Path of Flow: North and South On: 112

Occurred at/in: Gravity Main
Contractor Involved? No
Discharge Due to/Caused by: Gravity Main Blocked Due to Grease
Pipe Material: PVC (Polyvinyl Chloride) Pipe Size in inches: 8

Type of Water Discharge: RAW SEWAGE
Did Discharge Go to Public Access Area? Yes Did Discharge Go into Storm Sewer? No
Did Discharge Go into Surface Water? No

Weather Conditions: Clear Estimated Quantity of Sewage Released in Gallons: 50
Estimated Time Release Started: 04/14/15 09:30 AM Estimated Time Action Taken at Site: 04/14/15 09:45 AM

ACTION TAKEN

Active Spill Observed? Yes Discharge Flow Stopped? Yes Discharge Stopped On: 04/14/15 10:15 AM
Spill Contained? Yes Area Cleaned? Yes Area Disinfected? Yes Method of Disinfection: Lime/Vactor
Spill Recovered? Unknown
Public Notified? Yes Method of Public Notification: Post Signs Public Notified On: 04/14/15 09:45 AM

AGENCIES NOTIFIED

Table with 4 columns: AGENCY, NOTIFICATION POINT, METHOD, NOTIFIED TO, NOTIFIED ON. Rows include RER and WASD.

Future Contact Person: Marcelo Garcia Future Contact Person's Phone Number: (786) 552-8342
Form Completed by: ABURKE WASD Of: Water & Sewer Department

DEP USE ONLY

WRITTEN REPORT REQUESTED: ___ No/ ___ Yes DUE DATE: _____
NAME: _____ TITLE: _____ SIGNATURE: _____ DATE: _____

Action
1. DRAFT Notice to property owner/manager
copy WASD, FDEP, EPA
7

GREASE @ Pump Station Apartments. DERM Needs to follow up.

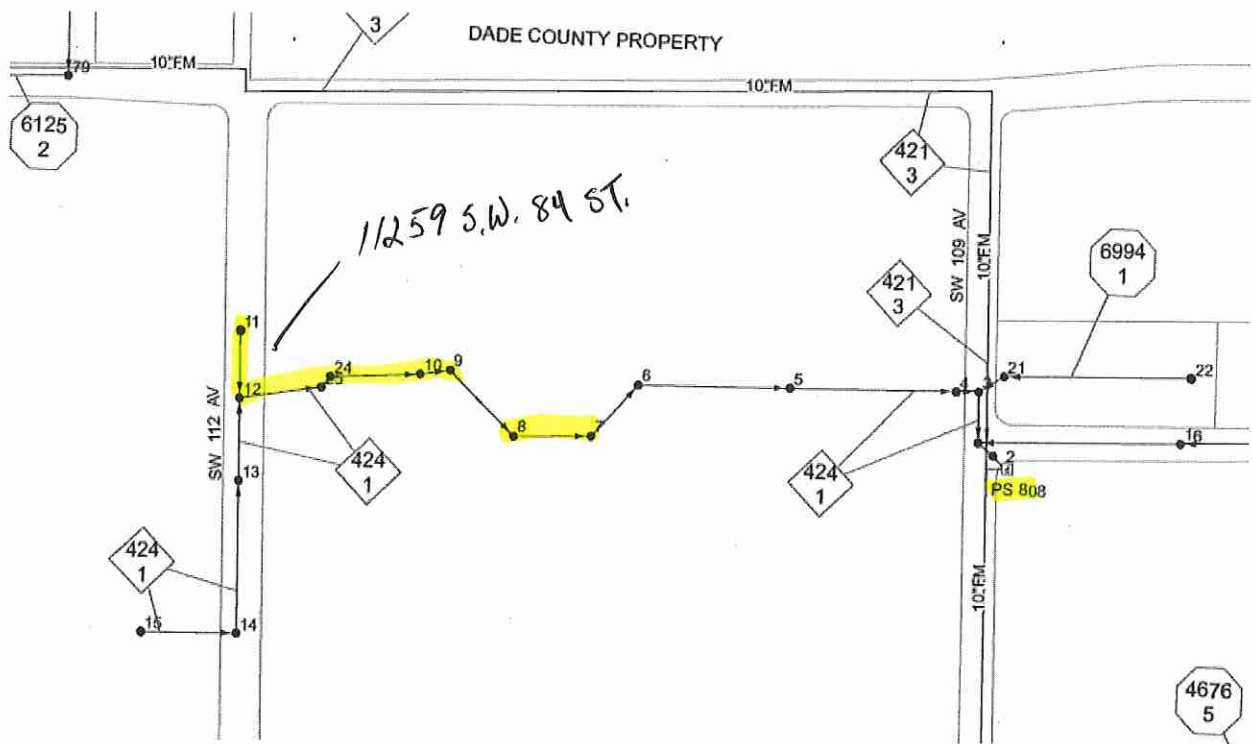

This is a hot spot they clean the whole station grease blockage. These manholes are in apartments had to pull hose around a pool and open grass area. P/S808



DOMESTIC WASTEWATER

DISCHARGE/ABNORMAL EVENT NOTIFICATION

MIAMI-DADE COUNTY WATER AND SEWER DEPARTMENT EMERGENCY COMMUNICATIONS SECTION



WASD Incident #: 341636 Version: 2 Version Type: Supplementary
 Incident Version Created On: 04/12/15 08:29 PM Job Order #: 1002836181
 Location of Discharge: 11161 SW 88 ST UNINCORPORATED MIAMI-DADE 33176
 Reported by WASD Employee? Yes Employee ID: 00200903 Employee Title: SEWER LATERAL REPAIRMEN
 Reported by: HORACE CALHOUN
 Utility Name: Miami-Dade Water & Sewer Phone Number: (305) 274-9272
 Path of Flow: North and South On: 111TH AVE
 Occurred at/in: Gravity Main
 Contractor Involved? No
 Discharge Due to/Caused by: Gravity Main Blocked Due to Grease
 Pipe Material: PVC (Polyvinyl Chloride) Pipe Size in inches: 8
 Type of Water Discharge: RAW SEWAGE
 Did Discharge Go to Public Access Area? No Did Discharge Go into Storm Sewer? No
 Did Discharge Go into Surface Water? No
 Weather Conditions: Clear Estimated Quantity of Sewage Released in Gallons: 300
 Estimated Time Release Started: 04/12/15 05:05 PM Estimated Time Action Taken at Site: 04/12/15 05:45 PM

Same as 341726

ACTION TAKEN

Active Spill Observed? No Discharge Flow Stopped? Yes Discharge Stopped On: 04/12/15 06:45 PM
 Spill Contained? Yes Area Cleaned? Yes Area Disinfected? Yes Method of Disinfection: Lime/Vactor
 Spill Recovered? Unknown
 Public Notified? Yes Method of Public Notification: Post Signs Public Notified On: 04/12/15 05:45 PM

AGENCIES NOTIFIED

AGENCY	NOTIFICATION POINT	METHOD	NOTIFIED TO	NOTIFIED ON
RER	RER Compliance Desk	Phone	YESSENIA	04/12/15 08:29 PM
DEP	DEP Notification Group	E-mail		04/12/15 08:29 PM
DOH	DOH Notification Group	E-mail		04/12/15 08:29 PM
RER	RER Notification Group	E-mail		04/12/15 08:29 PM
WASD	WASD Interdepartmental Personnel	E-mail		04/12/15 08:29 PM

Future Contact Person: Marcelo Garcia Future Contact Person's Phone Number: (786) 552-8342
 Form Completed by: BEECHL WASD Of: Water & Sewer Department

DEP USE ONLY

WRITTEN REPORT REQUESTED: ___ No/ ___ Yes DUE DATE: _____
 NAME: _____ TITLE: _____ SIGNATURE: _____ DATE: _____



DOMESTIC WASTEWATER

DISCHARGE/ABNORMAL EVENT NOTIFICATION

MIAMI-DADE COUNTY WATER AND SEWER DEPARTMENT EMERGENCY COMMUNICATIONS SECTION



WASD Incident #: 341523 Version: 1 Version Type: Preliminary
 Incident Version Created On: 04/10/15 01:43 PM Job Order #: 1002835753
 Location of Discharge: 11161 SW 88 ST UNINCORPORATED MIAMI-DADE 33176
 Additional Location Description: SPECIFIED ST WAS 87 AND NOT 88
 Reported by WASD Employee? Yes Employee ID: 00200903 Employee Title: SEWER LATERAL REPAIRER
 Reported by: HORACE CALHOUN
 Utility Name: Miami-Dade Water & Sewer Phone Number: (305) 274-9272
 Path of Flow: East and West On: SW 87 ST
 Occurred at/in: Gravity Main
 Contractor Involved? No
 Discharge Due to/Caused by: Gravity Main Blocked Due to Grease
 Pipe Material: PVC (Polyvinyl Chloride) Pipe Size in inches: 8
 Type of Water Discharge: RAW SEWAGE
 Did Discharge Go to Public Access Area? Yes Did Discharge Go into Storm Sewer? No
 Did Discharge Go into Surface Water? No
 Weather Conditions: Sunny Estimated Quantity of Sewage Released in Gallons: 25
 Estimated Time Release Started: 04/10/15 09:53 AM Estimated Time Action Taken at Site: 04/10/15 11:30 AM

Same as 341726

ACTION TAKEN

Active Spill Observed? Yes Discharge Flow Stopped? Yes Discharge Stopped On: 04/10/15 01:30 PM
 Spill Contained? Yes Area Cleaned? Yes Area Disinfected? Yes Method of Disinfection: Lime/Vactor
 Spill Recovered? Unknown
 Public Notified? Yes Method of Public Notification: Post Signs Public Notified On: 04/10/15 11:30 AM

AGENCIES NOTIFIED

AGENCY	NOTIFICATION POINT	METHOD	NOTIFIED TO	NOTIFIED ON
RER	RER Notification Group	E-mail		04/10/15 01:55 PM
WASD	WASD Interdepartmental Personnel	E-mail		04/10/15 01:55 PM

Future Contact Person: Marcelo Garcia Future Contact Person's Phone Number: (786) 552-8342
 Form Completed by: dkj Jenkins, David (WASD) Of: Water & Sewer Department

DEP USE ONLY

WRITTEN REPORT REQUESTED: ___ No/ ___ Yes DUE DATE: _____
 NAME: _____ TITLE: _____ SIGNATURE: _____ DATE: _____



DOMESTIC WASTEWATER

DISCHARGE/ABNORMAL EVENT NOTIFICATION

MIAMI-DADE COUNTY WATER AND SEWER DEPARTMENT EMERGENCY COMMUNICATIONS SECTION



WASD Incident #: 339723 Version: 2 Version Type: Supplementary
 Call Center Comments: COMPLEX NAME:VILLA ROUTHCA
 Incident Version Created On: 03/13/15 07:43 PM Job Order #: 1002818009
 Location of Discharge: 18802 NW 57TH AVE UNINCORPORATED MIAMI-DADE 33055
 Reported by WASD Employee? Yes Employee ID: 00001886 Employee Title: SEWER LATERAL REPAIRMAN
 Reported by: FRANK LABAUT
 Utility Name: Miami-Dade Water & Sewer Phone Number: (305) 274-9272
 Path of Flow: East and West On: INSIDE COMPLEX
 Occurred at/in: Gravity Main
 Contractor Involved? No
 Discharge Due to/Caused by: Gravity Main Blocked Due to Grease
 Additional Discharge Cause: HEAVY GREASE
 Pipe Material: PVC (Polyvinyl Chloride) Pipe Size in inches: 8
 Type of Water Discharge: RAW SEWAGE
 Did Discharge Go to Public Access Area? Yes Did Discharge Go into Storm Sewer? Yes
 Number of Storm Drain(s) Impacted: 1 Distance in Feet to Storm Drain(s): 100 Direction: East and West
 Did Discharge Go into Surface Water? No
 Weather Conditions: Cloudy Estimated Quantity of Sewage Released in Gallons: 40
 Estimated Time Release Started: 03/13/15 02:00 PM Estimated Time Action Taken at Site: 03/13/15 03:00 PM

*Retirement Home
FOG & Wipes*

ACTION TAKEN

Active Spill Observed? Yes Discharge Flow Stopped? Yes Discharge Stopped On: 03/13/15 07:00 PM
 Spill Contained? Yes Area Cleaned? Yes Area Disinfected? Yes Method of Disinfection: Lime/Vactor
 Spill Recovered? Unknown
 Public Notified? Yes Method of Public Notification: Post Signs Public Notified On: 03/13/15 03:00 PM

AGENCIES NOTIFIED

AGENCY	NOTIFICATION POINT	METHOD	NOTIFIED TO	NOTIFIED ON
RER	RER Notification Group	E-mail		03/13/15 07:53 PM
WASD	WASD Interdepartmental Personnel	E-mail		03/13/15 07:53 PM

Future Contact Person: Marcelo Garcia Future Contact Person's Phone Number: (786) 552-8342
 Form Completed by: ALCINE WASD Of: Water & Sewer Department

DEP USE ONLY

WRITTEN REPORT REQUESTED: No/ Yes DUE DATE: _____
 NAME: _____ TITLE: _____ SIGNATURE: _____ DATE: _____



**DOMESTIC WASTEWATER
DISCHARGE/ABNORMAL EVENT NOTIFICATION**



MIAMI-DADE COUNTY WATER AND SEWER DEPARTMENT EMERGENCY COMMUNICATIONS SECTION

WASD Incident #: 336488 Version: 1 Version Type: Preliminary
 Incident Version Created On: 01/23/15 11:59 AM Job Order #: 1002782083
 Location of Discharge: 1800 S GLADES DR NORTH MIAMI BEACH 33162
 Reported by WASD Employee? Yes Employee ID: 00001886 Employee Title: SEWER LATERAL REPAIRER
 Reported by: FRANK LABAUT
 Utility Name: Miami-Dade Water & Sewer Phone Number: (305) 274-9272
 Path of Flow: North and South On: NE 18 AVENUE
 Occurred at/in: Gravity Main
 Contractor Involved? No
 Discharge Due to/Caused by: Gravity Main Blocked Due to Grease
 Pipe Material: PVC (Polyvinyl Chloride) Pipe Size in inches: 8
 Type of Water Discharge: RAW SEWAGE
 Did Discharge Go to Public Access Area? Yes Did Discharge Go into Storm Sewer? Yes
 Number of Storm Drain(s) Impacted: 2 Distance in Feet to Storm Drain(s): 40 Direction: South
 Did Discharge Go into Surface Water? No
 Weather Conditions: Sunny Estimated Quantity of Sewage Released in Gallons: 30
 Estimated Time Release Started: 01/22/15 09:00 AM Estimated Time Action Taken at Site: 01/22/15 10:00 AM

Fog Residential Area

ACTION TAKEN

Active Spill Observed? Yes Discharge Flow Stopped? Yes Discharge Stopped On: 01/22/15 12:00 PM
 Spill Contained? Yes Area Cleaned? Yes Area Disinfected? Yes Method of Disinfection: Lime/Vactor
 Spill Recovered? Unknown
 Public Notified? Yes Method of Public Notification: Post Signs Public Notified On: 01/22/15 10:00 AM

AGENCIES NOTIFIED

AGENCY	NOTIFICATION POINT	METHOD	NOTIFIED TO	NOTIFIED ON
RER	RER Notification Group	E-mail		01/23/15 12:07 PM
WASD	WASD Interdepartmental Personnel	E-mail		01/23/15 12:07 PM

Future Contact Person: Marcelo Garcia Future Contact Person's Phone Number: (786) 552-8342
 Form Completed by: CCARTE WASD Of: Water & Sewer Department

DEP USE ONLY

WRITTEN REPORT REQUESTED: No/ Yes DUE DATE: _____
 NAME: _____ TITLE: _____ SIGNATURE: _____ DATE: _____

*NOT Hot SPOT, Fish event,
to be Hot Spot, must have more than
one event in 3yr. period;*

ATTACHMENT 5

Liquid Waste Transporter Septage & FOG Waste Manifest Guidance Manual

<http://www.miamidade.gov/permits/library/instructions/liquid-waste-transporter-guide.pdf>



RER – DERM 2015

FOG^{1.5} Control Program

Liquid Waste Transporter Septage & FOG Waste Manifest Guidance Manual

Carlos L. Hernandez, PE, CFM, CEHP, LEED AP

Wastewater Permitting Section Chief

February 25, 2015



FOG^{1.5} Septage and FOG Waste Manifest

Background: Chapter 24, Miami-Dade County Environmental Protection Ordinance (Code) provides that all liquid waste transported within Miami-Dade County shall be transported by transporters with valid liquid waste transporter operating permits (a.k.a. LWT). Requirements for liquid waste transporters are included in Section 24-46 of the Code. A copy of the Code is provided below.

Sec. 24-46. Regulation of liquid waste transporters.

- (1) It shall be unlawful for any person to permit, cause, allow, let or suffer the transportation within Miami-Dade County of any liquid waste without having a valid liquid waste transporter operating permit issued by the Director or the Director's designee pursuant to Section 24-18.
- (2) The Director or the Director's designee shall approve, deny, or approve with conditions, limitations or restrictions any application for a liquid waste transporter operating permit. Violations of any permit condition, limitation or restriction shall constitute a violation of the provisions of this chapter. The Director or the Director's designee may suspend or revoke a liquid waste transporter operating permit for failure to comply with any of the provisions of this chapter. The criterion for issuance of the operating permit pursuant to this section is compliance with Chapter 24 of the Code of Miami-Dade County. In addition to the liquid waste transporter operating permit, the Director, or the Director's designee, shall issue numbered stickers which shall be visibly posted on each vehicle permitted to transport liquid waste.
- (3) All applications for permits issued pursuant to this section shall be on a form prescribed by the Director or the Director's designee and accompanied by a fee which shall be established by administrative order of the County Manager and approved by the Board of County Commissioners.
The permit fee payable hereunder shall be deposited in a separate county fund and shall be used exclusively by the Department to pay for the costs of environmental services to and environmental regulation of liquid waste transportation in Miami-Dade County, Florida.
- (4) All operating permits required by this chapter shall be in addition to any other permits, registrations or occupational licenses which may be required by federal, State or local law. The Director, or the Director's designee, in his or her discretion, may require conditions, limitations or restrictions as part of the operating permit if said conditions, limitations and restrictions are consistent with the requirements of this chapter.
- (5) Monthly reporting required. All liquid waste transporters shall submit on a monthly basis to the Director or the Director's designee, on a form prescribed by the Department all information required by any conditions, limitations or restrictions which are part of the liquid waste transporter's operating permit.
- (6) Immediate reporting required. Any liquid waste transporter who causes, permits, lets, allows, or suffers any liquid waste accident, liquid waste spill, or other liquid waste discharge anywhere within the boundaries of Miami-Dade County, shall immediately report the same to the Department.
- (7) It shall be unlawful for any liquid waste transporter to dump, dispose, throw, drain, run, leak or otherwise discharge, or to allow, cause, permit, let, or suffer to be dumped, disposed, thrown, drained, run, leaked or otherwise discharged any liquid waste or solid waste into a sanitary sewer, any type of manhole, storm sewer, catch basin, french drain, disposal well, soakage pit, solid waste transfer or disposal facility, recycling facility, waste oil facility or similar structure or on to or into the ground, or into any of the waters of this county, or at any other place in Miami-Dade County unless said place is a sewage treatment plant or industrial waste treatment plant or a resource recovery and management facility approved by the Director or the Director's designee to receive said liquid or solid wastes and unless the liquid waste transporter's operating permit authorizes said place for disposal.
- (8) No person shall utilize a liquid waste transporter unless the liquid waste transporter has a valid operating permit issued by the Director or the Director's designee.
- (9) The following activities shall be exempt from the provisions of this ordinance:
 - (a) The on site transportation of liquid waste to a place within the boundaries of a particular facility, location, property or site.
 - (b) The transportation of fully containerized and hermetically-sealed receptacles approved by the State of Florida Department of Transportation, provided said transportation does not commence or end in Miami-Dade County.

(Ord. No. 04-214, §§ 1, 5, 12-2-04; Ord. No. 08-55, § 2, 5-6-08)

Monthly Reporting: The Code requires that all liquid waste transporters that transport liquid waste "within" Miami-Dade County, regardless of the point of origination or final disposition, submit a monthly report to the Department, "*on a form prescribed by the Department.*" To facilitate the reporting process, the Department developed a simple one-page Septage and Fats, Oil and Grease (FOG) waste manifest form (**Attached**). Each permittee shall make copies of the manifest form in triplicate: Transporter (Permittee), Disposal Facility, and DERM Copy. This form is mandatory and shall be used by all Septage and FOG transporters starting April 1, 2015. Failure to utilize this form after April 1, 2015 will result in a Warning Notice and escalated enforcement action as needed for continued and additional violations to include possible revocation of your transporters operating permit as provided in the Code.

On or before the 20th of each month, all liquid waste transporters shall submit to the Department the following items/forms for all liquid waste transported within Miami-Dade County the previous month; e.g., submit reports for waste transported during April by May 15, 2015.

1. ***Septage and FOG Single Load LWT Manifest Form (Attached)***. Each manifest form can document up to five facilities. If more than five facilities are pumped, then additional manifests are required to document the single load/truck. For example, if a truck fully evacuates grease interceptors from six (6) different locations, then two manifests are required to document the single (truck) load. Note that the disposal ticket number will be the same on both manifest forms.
2. ***Disposal Tickets***. Each manifest form shall have a corresponding disposal ticket. Using the prior example, if a truck fully evacuates grease interceptors from six different locations, then two manifests and one disposal ticket are required to document the single (truck) load. The single ticket number will appear in Section 5 of the two manifest forms.
3. ***Monthly Summary Form (Attached)***. The monthly summary form simply totals all loads and links manifest and disposal tickets in one form. This form is also used to calculate the monthly fee.
4. ***Monthly Fee***. Include check made payable to Miami-Dade County.

All reports and checks shall be submitted to:

PO Box 01-2378

Miami, FL 33101-2378

Sample Monthly Reporting: Two samples of a typical monthly submittal are provided below.

Sample No.1

Permittee: CL Liquid Waste Transporters

Permit Number: LW-000999-2015/2016 ST

Number of Trucks: One

DERM Capacity (Decal): Truck No. 1: 3,000 gallons (ST999)

Monthly Report: June 2015 Report submitted to RER-DERM on July 13th.

For June 2015, the permittee hauled grease trap waste from Islamorada Krab House to South District Wastewater Treatment Plant (Black Point). Krab House has two 1,250 gallon grease interceptors. The manifests, disposal tickets and monthly form are included below.

Septage and FOG Single Load Liquid Waste Transporter Manifest

Section 1: Liquid Waste Transporter Information		Section 3: Waste Type, Gallons & Date Pumped				
Company Name:	<u>CL Liquid Waste</u>	Residential Septic Tank	Portable Toilet/Chemical	Other:	Other:	Sub-Total Waste (Gallons)
DERM Decal No.:	<u>ST999</u>	Grease Trap/Grease Interceptor (Gallons)				
Vehicle License Plate:	<u>OHM911</u>	Fats, Oil & Grease				
Vehicle Full Load Capacity:	<u>3000</u> Gallons	GDC: <u>N/A</u>				
Section 2: Origination of Waste						Date Pumped
Facility Name:	<u>Krab House</u>					<u>6/15/15</u>
Facility Address:	<u>Mile Marker 52, Islamorada</u>					
Facility Name:						
Facility Address:						
Facility Name:						
Facility Address:						
Facility Name:						
Facility Address:						
Attach Additional Sheets if more than 5 sites Pumped this Load						Total Waste this Load: <u>2,500</u> Gallons
Section 4: Transporter Certification						
Print Driver Name:	<u>Bill Trap</u>	Driver Signature:	<u>Bill Trap</u>			
Total Waste Unloaded:	<u>2,500</u> Gallons	Date Waste Unloaded:	<u>6/15/15</u>	Time Waste Unloaded:	<u>10:01</u>	<u>AM</u> <input checked="" type="radio"/> <u>PM</u>
Section 5: Disposal Facility Certification						
Disposal Location:	<u>South District WWTP</u>	Ticket No.:	<u>190951</u>	Date Waste Unloaded:	<u>6/15/15</u>	
DERM Decal No.:	<u>ST999</u>	Vehicle Full Load Capacity:	<u>3000</u> Gallons	Total Waste Unloaded:	<u>3000</u> Gallons	
Operator Name:	<u>Tom Study</u>	Operator Signature:	<u>Tom Study</u>			
By signing Section 5, I certify that the information in Section 5 is true and accurate.						

>>>>>Attach Disposal Facility Ticket<<<<<<

SOUTH DISTRICT WASTEWATER TREATMENT PLANT
MIAMI-DADE WATER & SEWER DEPARTMENT

No. 190951

DATE: June 15, 2015
one load of septic tank

Received from CL Liquid Waste
(Name of Customer)

residue containing approximately 2,500 gallons for which there is a charge of \$ WASD dollars.

Residential Septage

Combination

Greasetrap

I certify the above information is correct.

WATER AND SEWER DEPARTMENT

Delivered by: Carlos L. Hernandez
(Driver Print Name)
[Signature]
(Driver Signature)
Identifier No. A 999 Sep. No. 999

Received by: Bill Trap
(WWTP Employee Print Name)
[Signature]
(Signature)
Time: 10:01 pm

110.SP.9 7/05

CUSTOMER

Form 6/16/04

**RER-Division of Environmental Resources Management
 Monthly Septage and FOG Liquid Waste Transporter Reporting Form**

Permit No.: LW-000999 2014/2015 ST
 Month/Year: June 2015
 Company Name: CL Liquid Waste
 Report Contact: Bill Trap
 Mailing Address: 123 SW 321 Rd, Palmetto Village
 Phone No.: 305-372-6714
 Email Address: CLLW@CLLW.COM

Manifest Ticket Number	Sub-Total Waste (gallons)
190951	2,500

Total Liquid Waste: 2,500 gallons
 Total Liquid Waste x 3.9/1000 gallons: \$ 9.75

Sample No.2

Permittee: 4 Liquid Waste Transporters

Permit Number: LW-000999-2015/2016 ST

Number of Trucks: One

DERM Capacity (Decal): Truck No. 1: 4,000 gallons (ST999)

Month: March 2015 Report submitted to RER-DERM on April 13th.

For March 2015, the permittee hauled grease trap waste from Bayside Krab House to Broward County (Powerline). Krab House has four (4) 1,000 gallon grease interceptors. The manifests, disposal tickets and monthly form are included below.

Waste Tracking Form

TP12

for EPGMD Decal Number [REDACTED]
to the Broward County, Septage Receiving Facility

Hauler: 4 Liquid Waste Transporters

Account Number [REDACTED]

Permit Number [REDACTED]

Pick up Date	Waste Pick up Location Name/ Address/Phone Number	Waste Class Type of Waste	Estimated Volume (Gal.)
1. 3/2/15	Bayside Krab House, 111 Biscayne Blvd, Miami, FL	<input checked="" type="checkbox"/> Business <input type="checkbox"/> Residence <i>GREASE</i> 33/6	4000
2.		<input type="checkbox"/> Business <input type="checkbox"/> Residence	
3.		<input type="checkbox"/> Business <input type="checkbox"/> Residence	
4.		<input type="checkbox"/> Business <input type="checkbox"/> Residence	

Waste origin: Dade Broward Palm Beach Other _____

Vehicle cleaning needed? Yes No

Transporting liquid waste? Yes No

I certify that the information listed here is true, accurate and complete.

Driver Name (Print Name) [REDACTED]

Signature [REDACTED]

To be completed by Septage Receiving Facility Operator:

Date 3/2/15 Time 11:02 Ticket Number 89205 Initials [Signature]



Broward County Water and Wastewater Services
SEPTAGE RECEIVING FACILITY
3100 N. Powerline Road, Pompano Beach, FL - 33069
SEPTAGE RECEIVING RECEIPT

Ticket Number 89205
Ticket Date 3/2/2015 11:02:17 AM
EPD Decal [REDACTED]

Customer [REDACTED]

Energy Customer # 3210749
Service Area Broward County
Miscellaneous Truck Wash
 After Hours Dump

Waste Volume 4000 gals

Waste Types

Grease Trap

Comments

Truck Driver Signature

Utilities Clerk Initials

Septage and FOG Single Lead Liquid Waste Transporter Manifest

Section 1: Liquid Waste Transporter Information		Section 3: Waste Type, Gallons & Date Pumped				
Company Name:	4 Liquid Waste	Residential Septic Tank	Portable Toilet/Chemical	Other:	Other:	Date Pumped
DERM Decal No.:	ST 999	Grease Trap/Grease Interceptor (Gallons)				Sub-Total Waste (Gallons)
Vehicle License Plate:	OHM 912	Fats, Oil & Grease				4000
Vehicle Full Load Capacity:	4000	GDO: 0999				
Section 2: Origination of Waste						
Facility Name:	Bayside Crab House					
Facility Address:	111 Boyne Blvd					
Facility Name:						
Facility Address:						
Facility Name:						
Facility Address:						
Facility Name:						
Facility Address:						
Attach Additional Sheets if more than 5 sites Pumped this Load		Total Waste this Load: 4000 Gallons				
Section 4: Transporter Certification						
Print Driver Name:	Bob Trap	Driver Signature:	Bob Trap			
Total Waste Unloaded:	4000 Gallons	Time Waste Unloaded:	11 am 3:00 PM			
Date Waste Unloaded:	3/2/15					
By signing Section 4, I certify that the information in Section 1, 2 & 3 above is true and accurate, and that only the facilities listed in the "Origination of Waste" section is contained in this service vehicle/hauler truck tank. I also certify that the attached disposal ticket corresponds with this manifest. I understand that the discharge of any waste other than grease waste, septic tank waste, or portable toilet waste from customers in the Miami-Dade County jurisdiction must be approved before the waste is transported to the South District Wastewater Treatment Facility. I am aware that falsification of this manifest may result in prosecution.						
Section 5: Disposal Facility Certification						
Disposal Location:	Beeward/Paver line	Ticket No.:	29205			
DERM Decal No.:	ST 999	Vehicle Full Load Capacity:	4000 Gallons			
Operator Name:	Tom Study	Date Waste Unloaded:	3/2/15			
		Total Waste Unloaded:	4000 Gallons			
		Operator Signature:	Tom Study			
By signing Section 5, I certify that the information in Section 5 is true and accurate.						

>>>>>> Attach Disposal Facility Ticket <<<<<<<<

Attachments

Septage and FOG Liquid Waste Transporter Manifest Form

Monthly Summary Report

Septage and FOG Single Load Liquid Waste Transporter Manifest

Section 1: Liquid Waste Transporter Information			Section 3: Waste Type, Gallons & Date Pumped					
Company Name: _____			Residential Septic Tank		Toilet		Date Pumped	
DERM Decal No.: _____			Grease Interceptor (Gallons)		Portable Toilet/Chemical		Sub-Total Waste (Gallons)	
Vehicle License Plate: _____			Fats, Oil & Grease		Other: _____		Other: _____	
Vehicle Full Load Capacity: _____ Gallons			GDO: _____		Other: _____		Total Waste this Load: _____ Gallons	
Section 2: Origination of Waste			Section 4: Transporter Certification					
Facility Name: _____			Print Driver Name: _____		Driver Signature: _____		Total Waste Unloaded: _____	
Facility Address: _____			Gallons _____		Date Waste Unloaded: _____		Time Waste Unloaded: _____ AM or PM	
Facility Name: _____			By signing Section 4, I certify that the information in Section 1, 2 & 3 above is true and accurate, and that only the facilities listed in the "Origination of Waste" section is contained in this service vehicle/trailer/truck tank. I also certify that the attached disposal tickets corresponds with this manifest. I understand that the discharge of any waste other than grease waste, septic tank waste, or portable toilet waste from customers in the Miami-Dade County jurisdiction must be approved before the waste is transported to the South District Wastewater Treatment Facility. I am aware that falsification of this manifest may result in prosecution.					
Facility Address: _____			GDO: _____		GDO: _____		GDO: _____	
Facility Name: _____			GDO: _____		GDO: _____		GDO: _____	
Facility Address: _____			GDO: _____		GDO: _____		GDO: _____	
Facility Name: _____			GDO: _____		GDO: _____		GDO: _____	
Facility Address: _____			GDO: _____		GDO: _____		GDO: _____	
Facility Name: _____			GDO: _____		GDO: _____		GDO: _____	
Facility Address: _____			GDO: _____		GDO: _____		GDO: _____	
Attach Additional Sheets if more than 5 sites Pumped this Load			Section 5: Disposal Facility Certification					
Print Driver Name: _____			Disposal Location: _____		Ticket No.: _____		Date Waste Unloaded: _____	
Total Waste Unloaded: _____ Gallons			Vehicle Full Load Capacity: _____ Gallons		Gallons _____		Total Waste Unloaded: _____ Gallons	
DERM Decal No.: _____			Operator Name: _____		Operator Signature: _____		Operator Signature: _____	
Operator Name: _____			By signing Section 5, I certify that the information in Section 5 is true and accurate.		By signing Section 5, I certify that the information in Section 5 is true and accurate.		By signing Section 5, I certify that the information in Section 5 is true and accurate.	

>>>>>>Attach Disposal Facility Ticket<<<<<<<<

**RER-Division of Environmental Resources Management
 Monthly Septage and FOG Liquid Waste Transporter Reporting Form**

Permit No.: LW- _____ ST _____

Month/Year: _____

Company Name: _____

Report Contact: _____

Mailing Address: _____

Phone No.: _____

Email Address: _____

Manifest Ticket Number	Sub-Total Waste (gallons)

Total Liquid Waste: _____ gallons

Total Liquid Waste x 3.9/1000 gallons: \$ _____

ATTACHMENT 6

DERM FOG Enforcement Response Plan



Delivering Excellence Every Day

Fats, Oils & Grease (FOG) ENFORCEMENT RESPONSE PLAN

The Department of Regulatory and Economic Resources, Division of Environmental Resources Management (DERM) has a current Enforcement Policy that is used by all Program areas within DERM, including DERM's current Fats, Oil & Grease (FOG) Control Program. This FOG Enforcement Response Plan will be a supplement to the existing DERM Enforcement Policy, and it defines investigative and enforcement procedures specific to the FOG Control Program. It provides a framework for timely, consistent and equitable enforcement actions for facilities regulated under the FOG Control Program and consistent with the provisions of 19(a)(ix) of the Consent Decree. This FOG Enforcement Response Plan also ensures a consistent response to all FOG generators that cause, or have the potential to cause, interference, obstruction, sanitary sewer overflows, bypasses, or storm water inflow to a wastewater collection and transmission system and wastewater treatment plant. DERM is responsible for administering the FOG Control Program as a means of monitoring FOG generators. DERM's regulatory authority lies in Chapter 24 (and as amended) and Chapter 8CC, Miami-Dade County Codes.

This document will be reviewed by DERM from time to time and amended as necessary to incorporate new policies and/or updates as appropriate. Any changes made will be reported in the Annual FOG Control Program Review report submitted annually to EPA and FDEP.

I. METHODS TO INVESTIGATE NON-COMPLIANCE

Non-compliance investigations will involve FOG Control Program staff (e.g., technicians, inspectors, supervisors, and engineers), other DERM program staff. Information from utilities and municipalities (public works, code compliance and others) will be leveraged to identify non-compliance occurrences/events. Methods to investigate non-compliance will include field observations made during routine inspections or complaint response, dye-testing, manhole-to-manhole evaluations, sample collection and analysis, close-circuit televising (by utility), and root cause analysis.

II. DERM STAFF RESPONSIBILITIES

Field and Support Personnel- Field and support personnel include Pollution Control Inspectors, Environmental Technicians, and permitting engineers in charge of inspecting/monitoring FOG generators to evaluate compliance with FOG Control Program regulations. Field personnel are responsible for conducting site inspections according to an established work plan and the information collected is compiled in the form of an inspection report which is incorporated into the Department's electronic data management system (EDMS). Staff review submittals and self-monitoring reports as required to identify potential violations, and prepares Warning Notices and other field notices. Records such as operating permits, copies of facility records, plan submittals, and monitoring reports are sent to the file.

FOG Control Program Supervisor (FCPS) - Reports to the Section Manager and is responsible for supervising field personnel and reviewing all work product generated by them including inspection reports, field notices and Warning Notices. The FCPS will establish the annual work plan and ensure that inspections are being conducted in a timely manner and that violations are being addressed according to established policies. The FCPS prepares annual reports, refers cases for further enforcement, evaluates violations, and manages the day-to-day activities of the program.

Code Enforcement Section Manager- Supervises the DERM's Code Enforcement Officers, reviews and assigns cases referred for enforcement action and oversees the management of all formal enforcement cases

Environmental Code Enforcement Officers Is (CEO Is) - CEO 1s will be responsible for follow-up of Uniform Civil Violation Notices (UCVNs; i.e., tickets), issuance of Notices of Liens and placement of Liens, as applicable. Approximately three (3) CEO 1s can be assigned to FOG enforcement cases.

Environmental Code Enforcement Officers IIs (CEO IIs) - CEO 2s are responsible for issuance of formal administrative notices, Consent Agreements and civil court case referrals. Approximately three (3) to four (4) CEO 2s can be assigned to the FOG enforcement cases.

Department Assistant Director- Approves and implements all permitting, inspections, enforcement and other regulatory actions pursuant to his authority set forth in Chapter 24, through his designee(s).

County Attorney's Office (CAO)- The CAO plays a significant role in bringing major, non-compliant FSE's into compliance. They are in charge of filing the appropriate court action against these individuals/corporation on behalf of DERM/County.

III. ENFORCEMENT REMEDIES AVAILABLE TO DERM

Depending upon the nature of evidence obtained documenting a violation and determining the severity of the violation, the following enforcement remedies or combination of remedies are available to obtain compliance:

A. **Administrative Enforcement Remedies**

1. **Written field notice (various types)** – A written field notice or written warning may be issued in the field or mailed from the office. A field notice contains an order to cease and desist any unauthorized discharges or to cease any other activities that violate the requirements of Chapter 24 of the Code.
2. **Warning Notice** –A written warning issued from the Office. Provides for specific corrective measures to be implemented within specific timeframes.
3. **Notice of Violation and Orders for Corrective Action (NOV)** – A formal, comprehensive NOV summarizing the violation(s) and Code sections cited and requiring specific corrective measures to be implemented within specific timeframes. The first order of any NOV for pretreatment cases is to cease and desist from any unauthorized discharges.
4. **Final Notice Prior to Court Action (FNPTCA)** – Notice issued advising violator of impending civil case preparation due to non-compliance with NOV. This notice may include the offer of a Consent Agreement as a means of resolving violations and avoiding court action.
5. **Demand Letter** –One of the latter enforcement actions which offers an administrative consent agreement as a means of case settlement, prior to any court action. Failure to comply with requirements of above-referenced progressive enforcement notices or voluntarily enter into a consent agreement at this point to implement the necessary corrective actions, may lead to referral to the Office of the County Attorney for civil litigation. Failure to comply at this point may also lead to revocation of operating permit and cessation of operations.
6. **Cessation of Operations/Permit Revocation-** Failure by a facility to comply with requirement to cease & desist violations may result in the facility being issued an order to restrict, cease or suspend operations causing the violation until the violation is corrected. In addition, the facility's operating permit may be suspended or revoked.
7. Other enforcement notices may be issued in an effort to continue towards administratively achieving compliance.
8. **Consent Agreement** – A consent agreement pursuant to Section 24-7(15) (c) of the Code is a written agreement between DERM and the person subject to an action or investigation. The agreement constitutes a lawful order of the Director and provides written assurance of voluntary compliance with applicable provisions of Chapter 24 of

the Code. The agreement may also include a compliance schedule, provisions for environmental restoration, damages, civil penalties and administrative costs. The consent agreement is an administrative remedy which allows DERM to settle violations prior to or to avoid court action, if possible.

9. **Annual Publication of Significant Noncompliance (SNC)** - Annual public notification of users in SNC in a newspaper of general circulation that provides meaningful public notice within the jurisdiction of Miami-Dade County, of pretreatment facilities with chronic violations.

B. Formalized Enforcement Remedies

1. **Uniform Civil Violation Notice or "ticket"** – A Uniform Civil Violation Notice (UCVN) requires correction of a violation and mandatory payment of a civil penalty specified in Chapter 8CC of the Code. A violator may appeal the issuance of a UCVN and request a formal administrative hearing. If no corrective action or payment of accrued penalties is made, an affidavit of non-compliance is issued by the environmental code inspector. Generally, DERM fully supports a procedure whereby an alleged violator is given a minimum of one (1) written warning or field notice prior to the issuance of a UCVN or "ticket". This procedure will accomplish three things:
 - a. Provide the violator with proper notice and allow a reasonable period for voluntary compliance.
 - b. Provide a timetable for quick correction of minor or readily correctable violations.
 - c. In the event of non-compliance, clearly establish that the violator was given an opportunity to comply without risk of being penalized.

The procedure of issuing a warning notice prior to the ticket does not apply to repeat violators for the same offense.

When possible, the environmental code inspectors should review the circumstances and evidence of each case with their supervisor or one of the DERM's Code Enforcement Officers prior to issuing the UCVN. This provides consistency in application and use of ticketing authority. When circumstances arise which prevent prior review, the environmental code inspector is to use his/her best judgment in achieving timely compliance.

2. **Liens** – A Code Enforcement lien, pursuant to the provisions of Chapter 8CC may be placed on property where there has been no compliance with the UCVN issued (and an Affidavit of Non-compliance has been filed by the environmental code inspector), which has resulted in an accrual of penalties. Said lien in the amount of the accrued penalty, is recorded in the public records against the property on which the violation exists or upon any other real or personal property owned by the violator. Such liens may be enforced in the same manner as a court judgment by the sheriff's Office.

3. **Civil legal action** – Civil cases filed by DERM are processed and litigated by the Office of the County Attorney. These cases, or lawsuits, are generally in the form of requests for injunctive relief whereby the court can require compliance with Chapter 24 of the Code, recover DERM administrative costs, and impose civil penalties of up to \$25,000 per offense per day. The majority of cases which DERM pursues in this manner are the more complex cases or those requiring substantial corrective measures, including but not limited to pretreatment violations. The circuit court judges who hear these cases can issue orders requiring the defendant to perform specific acts or issue orders prohibiting the defendant from performing specific acts.
4. **County court misdemeanor complaints** – Violations of Chapter 24 of the Code may be prosecuted by the State Attorney's Office in County Court as a violation of a local ordinance. These cases are processed through the general intake office of the Miami-Dade County State Attorney. Although they are classified by the state as ordinance violations, they are prosecuted in the same manner as criminal misdemeanors. The penalties are equivalent to second degree misdemeanors (up to \$500 and/or up to 60 days in jail). The majority of cases which DERM pursues in this manner includes but is not limited to continuing violations such as a facility or business operating without a valid DERM permit. Formal complaints are only filed when prior warnings and the issuance of a UCVN have not brought the facility into compliance. Using this procedure, the DERM may receive after-the fact permitting fees and administrative costs. Note that these violations are not defined by the state as crimes.
5. **Criminal legal action** – These cases involve criminal offenses that are classified as felonies or misdemeanors and can result in sanctions such as maximum imprisonment not to exceed 30 years (state 1st degree felony) or maximum fines not to exceed \$1,000,000.00 (Federal Clean Water Act felony). The documented criminal offense must include a requisite state of mind (such as intentionally, knowingly, recklessly, or grossly negligent) as well as an act classified as a crime under the Florida Statutes or federal regulations. Accidents and acts that are coerced would not be considered crimes. Criminal cases may involve deliberate violations such as hazardous or toxic waste discharge or dumping.

Many of these cases involve corporations or individuals with a prior history of environmental violations or a criminal record. Criminal cases must be proven "beyond and to the exclusion of a reasonable doubt", and proper, comprehensive documentation and procedures must be followed to meet the evidentiary requirement necessary to file such cases. Judges hearing these cases are limited to determining the defendant's guilt or innocence and imposing appropriate fines or jail time. Remediation of contaminated sites associated with these cases can be addressed through parallel proceedings in Civil Court.

IV. SCHEDULE OF CIVIL PENALTIES (Sec. 8CC-10)

Code Section	Description of Violation	Civil Penalty
24-18	Failure to properly secure required operating permit or comply with the conditions of an operating permit	250.00
24-21	Failure to maintain and keep operating records	200.00
24-42(2)	Exceeding effluent standards for discharges	200.00
24-42(3)	Unlawful discharge affecting water quality	200.00
24-42.1	Breach of effluent standards by new sewage treatment plants and industrial waste treatment facilities	100.00
24-42.2	Noncompliance with provisions regulating sanitary sewer collection and transmission systems	250.00
24-42.4	Discharging prohibited wastes or substances into sewers	300.00
24-42.6	Non-Compliance with FOG Control Program requirements	Refer to Applicable Violation (e.g., \$250.00 for Operating without GDO or violation permit condition)
24-28	Sanitary nuisance	500.00

V. SENFORCEMENT RESPONSE GUIDE

DERM FOG Control Program ENFORCEMENT RESPONSE GUIDE			
Type of Violation	Initial Enforcement Action	Timeframe for Enforcement Response	Follow-up for Non-Compliance
FOG Discharge to Sewer			
FOG Found in Sampling Port	Field or Warning Notice	Upon documentation of violation	Uniform Civil Violation Notice
FOG in Building Sewer	Warning Notice; or Notice of Violation (NOV).	Within fifteen (15) days of documentation of violation	Progressive enforcement leading to UCVN, possible Consent Agreement, civil litigation, or criminal prosecution
FOG in Sanitary Sewer or Cause SSO	Notice of Violation & Emergency Orders for Corrective Action (as applicable)	Upon documentation of violation	Final Notice Prior to Court Action; Consent Agreement; Referral for court action
FOG Control Device Components & Maintenance violations			
Grease Interceptor (GI) Structural Failure	Warning Notice/NOV	Upon documentation of violation	Uniform Civil Violation Notice
Failure to install FOG control device	WN, /Notice of Violation. Corrective actions may be required	Within 90 days of documentation of violation	Progressive enforcement leading to possible Consent Agreement, civil litigation, or criminal prosecution Possible cessation of operations causing violations
Failure to complete & submit GI certification; failure to correct failed GI	WN/Notice of Violation	Within thirty (30) days of documentation of violation	UCVN or other Progressive enforcement leading to possible Consent Agreement, civil litigation, or criminal prosecution Possible cessation of operations causing violations

FOG Control Device Components & Maintenance violations (Cont'd)

Type of Violation	Initial Enforcement Action	Timeframe for Enforcement Response	Follow-up for Non-Compliance
Failure to maintain FOG Control Device	Field Notice/Warning Notice	Within 7 days of receipt of Notice	Uniform Civil Violation Notice
Recordkeeping & Reporting Violations No Record	Field Notice/Warning Notice	Within 7days of Notice	Uniform Civil Violation Notice
Falsification of Records	NOV	Within 7 days of due date	Refer for criminal prosecution Possible cessation of operations causing violations
Failure to implement FOG facility upgrades	WN/ Notice of Violation	Within 30 days of documentation of violation	Progressive enforcement leading to possible Consent Agreement, civil litigation, or criminal prosecution. Possible cessation of operations causing violations
Reporting Violation Falsification	Notice of Violation	Within 30 days of documentation of violation	Refer for criminal prosecution Possible cessation of operations causing violations

Other Violations			
Denial of Entry/Allow access	Field Notice/WN	Within 24 hours	Seek inspection warrant
Violation of Permit Conditions	Warning Notice	Within 30 days of documentation of violation	UCVN or other Progressive enforcement leading to possible Consent Agreement, civil litigation, or criminal prosecution. Possible cessation of operations causing violations
Improper Waste Disposal	NOV and Orders for Corrective Action	Immediate Cease & Desist; process/equipment changes	Progressive enforcement leading to possible Consent Agreement, civil litigation, or criminal prosecution. Possible cessation of operations causing violations
<p>Below is a flow chart (Levels of Enforcement) representing the progressive enforcement process referred to in the Enforcement Response Guide above.</p>			

Levels of Enforcement

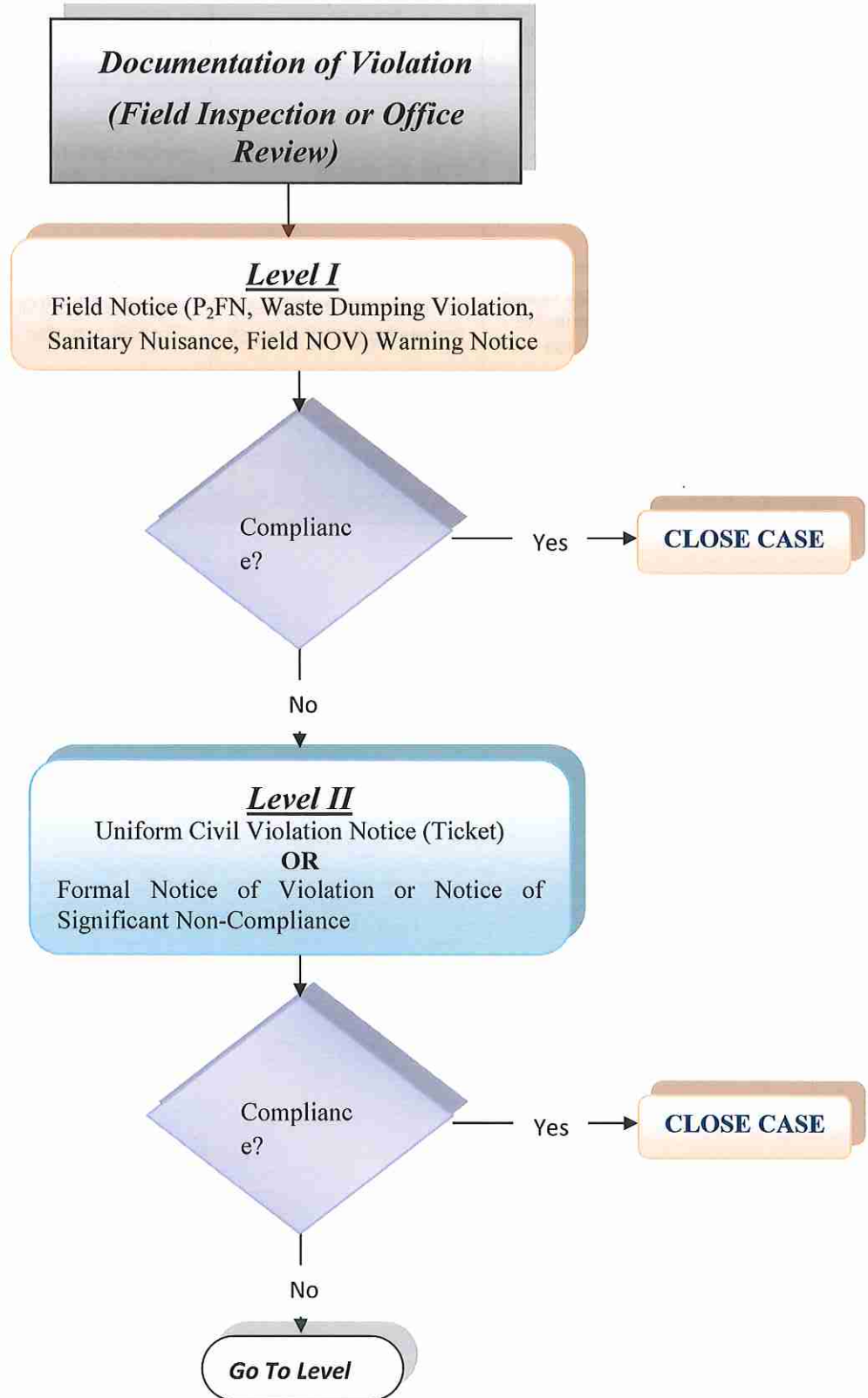

Levels of Enforcement (Cont'd)

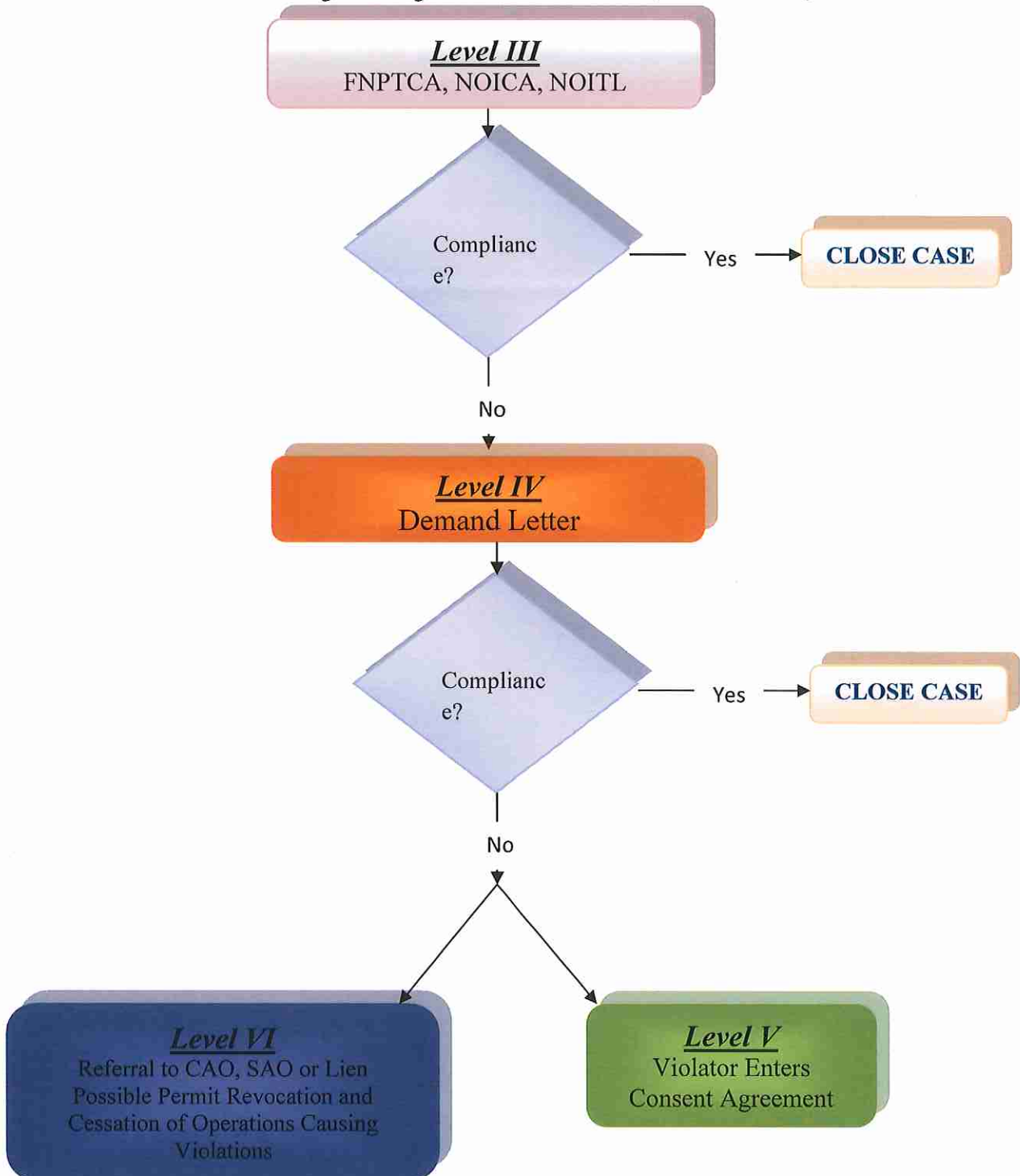



ATTACHMENT 7

FOG Generator List and Maps



WORK_GROUP	PERMIT_NUMBER	PERMIT_CLASS	PERMIT_STATUS	PERMIT_FEE	BUSINESS_TYPE	RECORDED_SECONDS	OBSERVED_SECONDS	FACILITY_AREA_SQ_FT	UTILITY	SYSTEM_FORMAT_for_IGTs	TOTAL_CAPACITY	TANK_CAPACITY	ESTIMATED_FOG_lbs/yr	PUMP_OUTPUT_FREQUENCY
GDO	5317	AGRU	5	150	Eating establishment	20	20	0			0		657	0
GDO	6072	IGT	5	300	Eating establishment	149	149	0	MIAMI DADE WATER & SEWER DEPARTMENT	Single	2100	two 1050	4,895	4
GDO	5431	IGT	5	150	Eating establishment	0	0	0		Single	950	one 950 gallon	-	2
GDO	6055	IGT	5	300	Eating establishment	150	150	4850	MIAMI DADE WATER & SEWER DEPARTMENT	Series	2100	two 1050-gallon	4,928	2
GDO	1451	IGT	5	300	Eating establishment	64	64	0	MIAMI DADE WATER & SEWER DEPARTMENT	Single	1200	one 1200 gallon	2,102	2
GDO	5893	IGT	5	150	Eating establishment	20	20	1500	MIAMI DADE WATER & SEWER DEPARTMENT	Single	750	one 750 gallon	657	2
GDO	6036	IGT	2	150	Eating establishment	15	15	0	MIAMI DADE WATER & SEWER DEPARTMENT	Single	1500	one 1500 gallon	493	2
GDO	6111	MGRU	2	150	Eating establishment	0	0	2103	MIAMI DADE WATER & SEWER DEPARTMENT		0	one 25 gpm	-	0
GDO	5632	IGT	5	150	Eating establishment	0	0	888	MIAMI DADE WATER & SEWER DEPARTMENT	Single	1050	one 1050 gallon	-	2
GDO	4770	MGRU	5	150	Bakery	0	0	0	MIAMI DADE WATER & SEWER DEPARTMENT		0	one 50 gpm	-	0
GDO	5195	IGT	5	150	Eating establishment	0	0	1106	MIAMI DADE WATER & SEWER DEPARTMENT	Single	1600	one 1600 gallon	-	4
GDO	5631	IGT	5	150	Eating establishment	0	0	785	MIAMI DADE WATER & SEWER DEPARTMENT	Single	1600	one 1600 gallon	-	4
GDO	6005	IGT	5	300	Eating establishment	68	68	2605	MIAMI DADE WATER & SEWER DEPARTMENT	Single	1200	one 1200 gallon	2,234	2
GDO	6006	IGT	5	150	Eating establishment	40	40	2225	MIAMI DADE WATER & SEWER DEPARTMENT	Single	1600	one 1600-gallon	1,314	2
GDO	5835	IGT	5	150	Eating establishment	0	0	758	CITY OF HIALEAH	Single	950	one 950 gallon	-	2
GDO	6068	IGT	5	150	Eating establishment	20	20	0	CITY OF NORTH MIAMI BEACH	Single	950	one 950 gallon	657	2
GDO	6091	IGT	5	150	Eating establishment	0	0	0	CITY OF NORTH MIAMI BEACH	Single	1200	one 1200 gallon	-	2
GDO	5216	MGRU	5	150	Eating establishment	30	30	0	CITY OF HIALEAH		0	one 25 gpm	986	0
GDO	5717	IGT	5	150	Eating establishment	74	74	1967	CITY OF NORTH MIAMI BEACH	Single	1200	one 1200-gallon	2,431	2
GDO	6141	IGT	5	150	Eating establishment	34	34	0	CITY OF MIAMI BEACH	Single	1200	one 1200 gallon	1,117	2
GDO	6131	IGT	5	150	Bakery	0	0	2040	CITY OF HIALEAH	Single	1500	one 1500 gallon	-	2
GDO	6159	IGT	5	150	Eating establishment	30	30	950	CITY OF HIALEAH	Single	750	one 750 gallon	986	2
GDO	6144	AGRU	5	150	Eating establishment	8	8	700	CITY OF NORTH MIAMI BEACH		0	one 25 gpm	263	0
GDO	5121	IGT	5	150	Eating establishment	30	30	1700	CITY OF HIALEAH	Single	750	one 750 gallon	986	2
GDO	4893	NGT	5	150	Convenience	0	0	0	CITY OF NORTH MIAMI BEACH		0	none	-	0
GDO	6061	MGRU	5	150	Market	0	0	0	CITY OF NORTH MIAMI BEACH		0	one 25 gpm	-	0
GDO	6181	AGRU	5	150	Eating establishment	20	20	1829	MIAMI DADE WATER & SEWER DEPARTMENT		0	one 35 gpm	657	0
GDO	6184	IGT	5	300	Eating establishment	84	84	2509	MIAMI DADE WATER & SEWER DEPARTMENT	Single	1200	one 1200-gallon	2,759	2
GDO	6187	MGRU	5	150	Eating establishment	0	0	0	CITY OF NORTH MIAMI BEACH		0	not available	-	0

WORK_GROUP	PERMIT_NUMBER	PERMIT_CLASS	PERMIT_STATUSES	PERMIT_FEE	BUSINESS_TYPE	RECORDED_SECONDS	OBSERVED_SECONDS	FACILITY_AREA SQ FT	UTILITY	SYSTEM_FORMAT for IGTs	TOTAL_CAPACITY	TANK_CAPACITY	ESTIMATED_FOG lbs/yr	PUMP_OUT_FREQUENCY
GDO	6228	IGT	5	150	Eating establishment	50	50	1500	MIAMI DADE WATER & SEWER DEPARTMENT	Single	950	one 950 gallon	1,643	2
GDO	6183	IGT	5	150	Eating establishment	16	16	160	MIAMI DADE WATER & SEWER DEPARTMENT	Single	750	one 750 gallon	526	2
GDO	6227	NGT	5	150	Bakery	0	0	1000	CITY OF MIAMI BEACH		0	not applicable	-	0
GDO	6146	IGT	5	150	Eating establishment	0	0	2500	MIAMI DADE WATER & SEWER DEPARTMENT	Single	750	one 750 gallon	-	2
GDO	6030	IGT	5	750	Eating establishment	280	280	8993	MIAMI DADE WATER & SEWER DEPARTMENT	Series	3600	three 1200 gallon	9,198	2
GDO	6149	IGT	5	300	Market	32	32	4570	MIAMI DADE WATER & SEWER DEPARTMENT	Single	1200	one 1200 gallon	1,051	2
GDO	6059	IGT	5	750	Eating establishment	675	675	35746	MIAMI DADE WATER & SEWER DEPARTMENT	Single	1050	one 1050 gallon	22,174	2
GDO	6165	AGRU	5	150	Eating establishment	29	29	1000	CITY OF NORTH MIAMI BEACH		0	one 25 gpm	953	0
GDO	6213	IGT	5	150	Eating establishment	36	36	0	MIAMI DADE WATER & SEWER DEPARTMENT	Single	950	one 950 gallon	1,163	2
GDO	6215	IGT	5	150	Eating establishment	29	29	1266	MIAMI DADE WATER & SEWER DEPARTMENT	Single	1200	one 1200 gallon	953	2
GDO	5259	IGT	5	150	Eating establishment	60	60	1512	CITY OF MIAMI BEACH	Single	1600	one 1600 gallon	1,971	2
GDO	6221	IGT	5	150	Supermarket	0	0	0	MIAMI DADE WATER & SEWER DEPARTMENT	Single	750	one 750 gallon	-	2
GDO	6230	NGT	5	150	Specialty	0	0	800	CITY OF NORTH MIAMI BEACH		0	not applicable	-	0
GDO	6204	IGT	2	150	Eating establishment	40	40	1800	MIAMI DADE WATER & SEWER DEPARTMENT	Single	950	one 950 gallon	1,314	2
GDO	3524	NGT	5	150	Eating establishment	60	60	0	CITY OF MIAMI BEACH		0	not applicable	1,971	0
GDO	6101	IGT	5	300	Eating establishment	64	64	0	MIAMI DADE WATER & SEWER DEPARTMENT	Single	750	one 750 gallon	2,102	2
GDO	4265	AGRU	5	150	Kitchen	7	7	0	MIAMI DADE WATER & SEWER DEPARTMENT		0	one 25 gpm	230	0
GDO	5107	IGT	5	300	Eating establishment	74	74	0	MIAMI DADE WATER & SEWER DEPARTMENT	Single	1050	one 1050 gallon	2,431	2
GDO	5103	AGRU	5	150	Specialty	0	0	0			0	one 25 gpm	-	0
GDO	5101	MGRU	5	150	Eating establishment	30	30	1486	CITY OF MIAMI BEACH		0	one 25 gpm	986	0
GDO	5090	IGT	5	150	Specialty	10	10	0		Single	1600	one 1600 gallon	329	2
GDO	5083	IGT	5	150	Eating establishment	40	40	0	CITY OF HIALEAH	Single	750	one 750 gallon	1,314	2
GDO	5084	IGT	5	150	Eating establishment	26	26	1711	MIAMI DADE WATER & SEWER DEPARTMENT	Single	750	one 750 gallon	854	2
GDO	4649	IGT	2	150	Eating establishment	30	30	2500	CITY OF HIALEAH	Single	750	one 750 gallon	986	2
GDO	4866	NGT	5	150	Eating establishment	20	20	0	MIAMI DADE WATER & SEWER DEPARTMENT		0	not applicable	657	0
GDO	823	IGT	5	750	Eating establishment	436	436	0	MIAMI DADE WATER & SEWER DEPARTMENT	Series	3200	two 1600 gallon	14,323	4
GDO	978	IGT	5	750	Eating establishment	233	233	0	MIAMI DADE WATER & SEWER DEPARTMENT	Series	4200	four 1050 gallon	7,654	4
GDO	5109	MGRU	5	150	Eating establishment	0	0	840	MIAMI DADE WATER & SEWER DEPARTMENT		0	one 25 gpm	-	0

WORK_GROUP	PERMIT_NUMBER	PERMIT_CLASS	PERMIT_STATUS	PERMIT_FEE	BUSINESS_TYPE	RECORDED_SECONDS	OBSERVED_SECONDS	FACILITY_AREA_SQ_FT	UTILITY	SYSTEM_FORMAT_for_IGTs	TOTAL_CAPACITY	TANK_CAPACITY	ESTIMATED_FOG_lbs/yr	PUMP_OUTPUT_FREQUENCY
GDO	5111	MGRU	5	150	Eating establishment	0	0	2410	CITY OF MIAMI BEACH		0	one 35 gpm	-	0
GDO	5117	IGT	5	150	Kitchen	8	8	5373	MIAMI DADE WATER & SEWER DEPARTMENT	Single	750	one 750-gallon	263	2
GDO	5122	MGRU	5	150	Eating establishment	30	30	1100	CITY OF HIALEAH		0	one 25 gpm	986	0
GDO	5129	IGT	5	150	Bakery	2	2	0	CITY OF HIALEAH	Single	1500	one 1500 gallon	66	2
GDO	5092	IGT	3	300	Eating establishment	150	150	4400	MIAMI DADE WATER & SEWER DEPARTMENT	Single	1050	one 1050 gallon	4,928	4
GDO	5029	MGRU	5	150	Eating establishment	6	6	0	CITY OF HIALEAH		0	one 25 gpm	197	0
GDO	5118	IGT	5	150	Eating establishment	30	30	1711	MIAMI DADE WATER & SEWER DEPARTMENT	Single	1600	one 1600 gallon	986	4
GDO	3711	IGT	5	150	Kitchen	0	0	0	MIAMI DADE WATER & SEWER DEPARTMENT	Single	750	one 750 gallon	-	2
GDO	5136	IGT	5	150	Eating establishment	15	15	0	MIAMI DADE WATER & SEWER DEPARTMENT	Single	750	one 750 gallon	493	2
GDO	4644	AGRU	5	150	Eating establishment	18	18	0			0	one 25 gpm	591	0
GDO	4836	NGT	5	150	Specialty	0	0	0			0	not applicable	-	0
GDO	4415	IGT	5	150	Eating establishment	40	40	0	CITY OF NORTH MIAMI BEACH	Single	950	one 950 gallon	1,314	2
GDO	4199	MGRU	5	300	Eating establishment	200	200	3793	MIAMI DADE WATER & SEWER DEPARTMENT		0	one 25 gpm three 1050 gallon	6,570	0
GDO	4481	IGT	5	150	Processing	0	0	0		Series	3150		-	2
GDO	4942	IGT	5	300	Eating establishment	80	80	0		Single	750	one 750 gallon	2,628	2
GDO	5041	IGT	5	300	Supermarket	0	0	0		Single	1200	one 1200 gallon	-	2
GDO	3019	IGT	5	150	Eating establishment	48	48	1500	MIAMI DADE WATER & SEWER DEPARTMENT	Single	950	one 950 gallon	1,577	2
GDO	5005	IGT	5	150	Eating establishment	145	145	0	CITY OF HIALEAH GARDENS	Single	1200	one 1200 gallon	4,763	4
GDO	4894	IGT	2	300	Eating establishment	132	132	0	CITY OF HIALEAH	Single	2000	one 2000 gallon	4,336	4
GDO	4303	IGT	5	300	Supermarket	0	0	0	MIAMI DADE WATER & SEWER DEPARTMENT	Series	1500	one 1500 gallon	-	2
GDO	4308	IGT	5	300	Eating establishment	250	250	3500	MIAMI DADE WATER & SEWER DEPARTMENT	Single	950	one 950 gallon	8,213	4
GDO	4974	IGT	5	300	Eating establishment	84	84	3250	CITY OF CORAL GABLES	Single	750	one 750 gallon	2,759	2
GDO	4960	IGT	5	150	Eating establishment	50	50	0	MIAMI DADE WATER & SEWER DEPARTMENT	Single	750	one 750 gallon	1,643	2
GDO	4226	IGT	5	150	Eating establishment	21	21	768	PRIVATE	Single	950	one 950-gallon	690	2
GDO	5108	IGT	5	300	Eating establishment	160	160	0	CITY OF FLORIDA CITY	Multiple	3200	two 1600 gallon	5,256	4
GDO	4328	IGT	5	150	Eating establishment	45	45	1385	MIAMI DADE WATER & SEWER DEPARTMENT	Single	750	one 750-gallon	1,478	2
GDO	5126	NGT	5	150	Eating establishment	0	0	2920	CITY OF NORTH MIAMI BEACH		0	not applicable	-	0
GDO	5132	IGT	5	300	Eating establishment	55	55	0	MIAMI DADE WATER & SEWER DEPARTMENT	Single	2000	one 2000 gallon	1,807	2
GDO	5159	AGRU	2	150	Eating establishment	28	28	0	MIAMI DADE WATER & SEWER DEPARTMENT		0	one 25 gpm	920	0
GDO	5155	IGT	5	300	Eating establishment	74	74	0	MIAMI DADE WATER & SEWER DEPARTMENT	Single	1200	one 1200 gallon	2,431	2
GDO	5120	IGT	5	300	Supermarket	6	6	2100		Single	1500	one 1500 gallon	197	2
GDO	5143	IGT	5	300	Supermarket	0	0	500	CITY OF HIALEAH	Single	750	one 750 gallon	-	2

WORK_GROUP	PERMIT_NUMBER	PERMIT_CLASS	PERMIT_STATUSES	PERMIT_FEE	BUSINESS_TYPE	RECORDED_SECONDS	OBSERVED_SECONDS	FACILITY_AREA SQ FT	UTILITY	SYSTEM_FORMAT for IGTs	TOTAL_CAPACITY	TANK_CAPACITY	ESTIMATED_FOG lbs/yr	PUMP_OU_T_FREQUENCY
GDO	5149	IGT	5	150	Eating establishment	0	0	600	MIAMI DADE WATER & SEWER DEPARTMENT	Single	2400	two 1200 gallon	-	2
GDO	4897	IGT	5	300	Eating establishment	60	120	0	CITY OF MIAMI BEACH	Series	7500	three 2500 gallon	3,942	2
GDO	5180	IGT	5	150	Kitchen	200	200	0	MIAMI DADE WATER & SEWER DEPARTMENT	Series	2100	two 1050 gallon	6,570	4
GDO	5138	MGRU	5	300	Eating establishment	96	96	0	CITY OF MIAMI BEACH		0	one 25 gpm	3,154	0
GDO	5157	NGT	5	150	Bakery	0	0	667	MIAMI DADE WATER & SEWER DEPARTMENT		0	not applicable	-	0
GDO	2077	IGT	5	150	Eating establishment	100	100	0	MIAMI DADE WATER & SEWER DEPARTMENT	Multiple	3000	four 750 gallon	3,285	2
GDO	4247	IGT	5	150	Eating establishment	20	20	0	MIAMI DADE WATER & SEWER DEPARTMENT	Single	950	one 950 gallon	657	2
GDO	4248	IGT	5	750	Kitchen	382	382	0	CITY OF NORTH MIAMI BEACH	Single	2000	one 2000 gallon	12,549	4
GDO	3302	IGT	5	300	Eating establishment	100	100	0	MIAMI DADE WATER & SEWER DEPARTMENT	Single	1200	one 1200 gallon	3,285	4
GDO	4256	IGT	5	750	Eating establishment	212	212	0	CITY OF NORTH MIAMI BEACH	Series	1600	two 1600 gallon	6,964	4
GDO	4295	IGT	5	150	Eating establishment	30	30	1700	MIAMI DADE WATER & SEWER DEPARTMENT	Single	950	one 950 gallon	986	2
GDO	4289	MGRU	5	150	Eating establishment	25	25	0	MIAMI DADE WATER & SEWER DEPARTMENT		0	one 25 gpm	821	0
GDO	4221	IGT	5	750	Eating establishment	226	226	0	CITY OF HIALEAH	Single	2100	two 1050 gallon	7,424	4
GDO	4261	IGT	5	150	Kitchen	11	0	0		Single	1050	one 1050 gallon	-	2
GDO	4263	MGRU	5	150	Kitchen	11	0	0	MIAMI DADE WATER & SEWER DEPARTMENT		0	one 25 gpm	-	0
GDO	4076	NGT	5	150	Eating establishment	22	22	0	MIAMI DADE WATER & SEWER DEPARTMENT		0	Not applicable	723	0
GDO	4281	MGRU	5	150	Eating establishment	60	60	2468	CITY OF MIAMI BEACH		0	one 25 gpm	1,971	0
GDO	4319	IGT	5	150	Eating establishment	0	0	0	MIAMI DADE WATER & SEWER DEPARTMENT	Series	1200	one 1200 gallon	-	4
GDO	4244	IGT	5	300	Eating establishment	200	200	0		Single	750	one 750 gallon	6,570	4
GDO	1	IGT	5	300	Eating establishment	110	110	0	CITY OF MIAMI BEACH	Parallel	1800	one 750 & one 1050 gallon	3,614	4
GDO	2	IGT	5	750	Eating establishment	300	300	0	CITY OF MIAMI BEACH	Series	2400	two 1200 gallon	9,855	4
GDO	3	IGT	5	300	Eating establishment	165	165	1200	MIAMI DADE WATER & SEWER DEPARTMENT	Series	2400	two 1200 gallon	5,420	4
GDO	4	IGT	5	750	Eating establishment	211	211	0	MIAMI DADE WATER & SEWER DEPARTMENT	Single	1050	one 1050 gallon	6,931	4
GDO	6	IGT	5	300	Eating establishment	52	52	0	MIAMI DADE WATER & SEWER DEPARTMENT	Single	1050	one 1050 gallon	1,708	2
GDO	7	IGT	5	150	Eating establishment	32	32	1208	MIAMI DADE WATER & SEWER DEPARTMENT	Single	1050	one 1050 gallon	1,051	2
GDO	8	IGT	2	300	Kitchen	300	300	0	MIAMI DADE WATER & SEWER DEPARTMENT	Single	1200	one 1200 gallon	9,855	4
GDO	9	IGT	5	300	Eating establishment	60	60	3950	MIAMI DADE WATER & SEWER DEPARTMENT	Single	1200	one 1200 gallon	1,971	4
GDO	10	IGT	5	300	Eating establishment	96	98	4140	MIAMI DADE WATER & SEWER DEPARTMENT	Single	1500	one 1500 gallon	3,219	2

WORK_GROUP	PERMIT_NUMBER	PERMIT_CLASS	PERMIT_STATUS	PERMIT_FEE	BUSINESS_TYPE	RECORDED_SECONDS	OBSERVED_SECONDS	FACILITY_AREA_SQ_FT	UTILITY	SYSTEM_FORMAT_for_IGTs	TOTAL_CAPACITY	TANK_CAPACITY	ESTIMATED_FOG_lbs/yr	PUMP_DURATION_FREQUENCY
GDO	11	IGT	5	300	Eating establishment	150	150	0	MIAMI DADE WATER & SEWER DEPARTMENT	Series	1200	one 1200 gallon	4,928	4
GDO	15	IGT	5	300	Eating establishment	180	180	0	MIAMI DADE WATER & SEWER DEPARTMENT	Single	6000	one 6000 gallon	5,913	4
GDO	16	IGT	5	300	Eating establishment	60	60	0	MIAMI DADE WATER & SEWER DEPARTMENT	Series	2100	two 1050 gallon	1,971	4
GDO	17	IGT	5	300	Eating establishment	159	159	0	MIAMI DADE WATER & SEWER DEPARTMENT	Series	4000	two 2000 gallon	5,223	4
GDO	18	IGT	5	750	Eating establishment	205	217	0	MIAMI DADE WATER & SEWER DEPARTMENT	Single	1200	one 1200 gallon	7,128	4
GDO	20	IGT	5	750	Eating establishment	426	426	0	MIAMI DADE WATER & SEWER DEPARTMENT	Series	1900	two 950 gallon	13,894	4
GDO	21	IGT	5	300	Eating establishment	170	170	0	MIAMI DADE WATER & SEWER DEPARTMENT	Single	1050	one 1050 gallon	5,585	2
GDO	24	IGT	5	750	Eating establishment	225	225	0	CITY OF HIALEAH	Single	1050	one 1050 gallon	7,391	4
GDO	26	IGT	5	300	Eating establishment	200	150	0	MIAMI DADE WATER & SEWER DEPARTMENT	Single	1200	one 1200 gallon	4,928	4
GDO	28	IGT	5	300	Eating establishment	200	259	0	MIAMI DADE WATER & SEWER DEPARTMENT	Series	2650	one 750 & two 950 gallon	8,508	4
GDO	29	IGT	5	750	Eating establishment	230	230	0	MIAMI DADE WATER & SEWER DEPARTMENT	Single	1200	one 1200 gallon	7,556	4
GDO	32	IGT	5	300	Eating establishment	150	150	0	MIAMI DADE WATER & SEWER DEPARTMENT	Single	1200	one 1200 gallon	4,928	4
GDO	33	IGT	5	300	Eating establishment	111	111	3858	MIAMI DADE WATER & SEWER DEPARTMENT	Single	1200	one 1200 gallon	3,646	4
GDO	34	IGT	5	750	Eating establishment	217	217	0	MIAMI DADE WATER & SEWER DEPARTMENT	Series	1900	two 950 gallon	7,128	4
GDO	35	IGT	5	300	Eating establishment	150	150	0	MIAMI DADE WATER & SEWER DEPARTMENT	Series	2400	two 1200 gallon	4,928	4
GDO	37	IGT	5	300	Eating establishment	78	78	3693	CITY OF MIAMI SPRINGS	Single	1650	one 1650 gallon	2,562	2
GDO	38	IGT	5	300	Eating establishment	200	200	2020	MIAMI DADE WATER & SEWER DEPARTMENT	Multiple	6400	two 2000 & two 1200 gallon	6,570	4
GDO	40	IGT	5	750	Eating establishment	515	515	0	CITY OF MIAMI BEACH	Series	2400	two 1200 gallon	16,918	4
GDO	41	IGT	5	300	Eating establishment	201	201	5278	MIAMI DADE WATER & SEWER DEPARTMENT	Single	1050	one 1050 gallon	6,603	4
GDO	42	IGT	5	300	Eating establishment	299	299	5000	CITY OF MIAMI BEACH	Single	1200	one 1200 gallon	9,822	4
GDO	43	IGT	5	750	Eating establishment	293	293*	0	MIAMI DADE WATER & SEWER DEPARTMENT	Series	2550	one 950 & one 1600 gallon	9,625	4
GDO	44	IGT	5	150	Eating establishment	0	0	0	CITY OF NORTH MIAMI BEACH	Single	1050	one 1050 gallon	-	2
GDO	45	IGT	5	150	Eating establishment	48	48	0	MIAMI DADE WATER & SEWER DEPARTMENT	Single	750	one 750 gallon	1,577	2
GDO	46	IGT	5	300	Eating establishment	200	200	0	MIAMI DADE WATER & SEWER DEPARTMENT	Single	1050	one 1050 gallon	6,570	4
GDO	47	IGT	5	300	Eating establishment	180	180	0	CITY OF HIALEAH	Single	2100	two 1050 gallon	5,913	4
GDO	48	IGT	5	150	Eating establishment	140	140	0	MIAMI DADE WATER & SEWER DEPARTMENT	Multiple	1900	two 950 gallon	4,599	4
GDO	50	IGT	5	300	Supermarket	0	0	0	MIAMI DADE WATER & SEWER DEPARTMENT	Single	1200	one 1200 gallon	-	2
GDO	51	IGT	5	300	Eating establishment	85	80	0	CITY OF NORTH BAY VILLAGE	Single	1050	one 1050 gallon	2,828	2
GDO	53	IGT	2	300	Eating establishment	150	150	6071	CITY OF NORTH MIAMI BEACH	Series	2400	two 1200 gallon	4,928	2
GDO	54	IGT	5	300	Eating establishment	200	200	3899	MIAMI DADE WATER & SEWER DEPARTMENT	Series	1500	two 750 gallon	6,570	4

WORK_GROUP	PERMIT_NUMBER	PERMIT_CLASS	PERMIT_STATUSES	PERMIT_FEE	BUSINESS_TYPE	RECORDED_SECONDS	OBSERVED_SECONDS	FACILITY_AREA SQ FT	UTILITY	SYSTEM_FORMAT for IGTs	TOTAL_CAPACITY	TANK_CAPACITY	ESTIMATED_FOG lbs/yr	PUMP_OUT_FREQUENCY
GDO	55	IGT	5	750	Eating establishment	550	550	20851	CITY OF MIAMI BEACH	Series	2400	two 1200 gallon	18,068	4
GDO	58	IGT	5	300	Eating establishment	158	230	0	MIAMI DADE WATER & SEWER DEPARTMENT	Single	1500	one 1500 gallon	7,556	4
GDO	59	IGT	5	300	Eating establishment	232	232	0	MIAMI DADE WATER & SEWER DEPARTMENT	Single	1050	one 1050 gallon	7,621	4
GDO	60	IGT	5	750	Eating establishment	217	217	0		Single	1200	one 1200 gallon	7,128	4
GDO	63	IGT	5	300	Eating establishment	90	90	0	CITY OF MIAMI BEACH	Single	1200	one 1200 gallon	2,957	4
GDO	66	IGT	5	750	Eating establishment	500	500	0	CITY OF MIAMI BEACH	Single	1050	one 1050 gallon	16,425	4
GDO	67	IGT	5	150	Eating establishment	30	30	1200	CITY OF HIALEAH	Single	1200	one 1200 gallon	986	2
GDO	68	IGT	5	750	Eating establishment	260	260	12105	MIAMI DADE WATER & SEWER DEPARTMENT	Series	2400	two 1200-gallon	8,541	4
GDO	69	IGT	5	750	Eating establishment	300	300	0	MIAMI DADE WATER & SEWER DEPARTMENT	Single	2000	one 2000 gallon	9,855	4
GDO	73	MGRU	5	150	Eating establishment	0	0	0			0	one 25 gpm	-	0
GDO	74	IGT	5	750	Eating establishment	230	230	0	MIAMI DADE WATER & SEWER DEPARTMENT	Single	1200	one 1200 gallon	7,556	4
GDO	75	IGT	5	750	Eating establishment	302	302	0	MIAMI DADE WATER & SEWER DEPARTMENT	Single	1050	one 1050 gallon	9,921	4
GDO	76	IGT	5	300	Eating establishment	138	138	4050	MIAMI DADE WATER & SEWER DEPARTMENT	Single	1200	one 1200 gallon	4,533	4
GDO	77	AGT	5	150	Eating establishment	8	8	6769	MIAMI DADE WATER & SEWER DEPARTMENT	Series	1300	two 650 gallon	263	2
GDO	78	IGT	5	150	Supermarket	0	0	7400	MIAMI DADE WATER & SEWER DEPARTMENT	Single	1050	one 1050 gallon	-	2
GDO	79	IGT	5	150	Eating establishment	15	15	1500	MIAMI DADE WATER & SEWER DEPARTMENT	Single	950	one 950-gallon	493	2
GDO	80	IGT	5	300	Eating establishment	208	208	0	MIAMI DADE WATER & SEWER DEPARTMENT	Single	750	one 750 gallon	6,833	4
GDO	81	IGT	5	300	Eating establishment	200	200	0	MIAMI DADE WATER & SEWER DEPARTMENT	Single	1200	one 1200 gallon	6,570	4
GDO	85	IGT	5	300	Eating establishment	186	186	6428	MIAMI DADE WATER & SEWER DEPARTMENT	Single	1200	one 1200 gallon	6,110	4
GDO	87	IGT	5	300	Supermarket	6	6	0		Single	950	one 950 gallon	197	2
GDO	90	IGT	5	300	Eating establishment	160	160	0	MIAMI DADE WATER & SEWER DEPARTMENT	Single	5000	one 5000 gallon	5,256	4
GDO	91	IGT	5	750	Eating establishment	230	230	0		Single	1200	one 1200 gallon	7,556	4
GDO	93	IGT	5	300	Eating establishment	200	200	0		Single	2000	one 2000 gallon	6,570	4
GDO	94	IGT	5	750	Eating establishment	275	275	0	MIAMI DADE WATER & SEWER DEPARTMENT	Series	3200	two 1600 gallon	9,034	4
GDO	96	IGT	5	300	Eating establishment	200	200	0	MIAMI DADE WATER & SEWER DEPARTMENT	Series	2400	two 1200 gallon	6,570	4
GDO	97	IGT	5	750	Eating establishment	228	228	8564	MIAMI DADE WATER & SEWER DEPARTMENT	Single	1500	one 1500-gallon	7,490	4
GDO	98	MGRU	5	300	Bakery	117	117	3300	MIAMI DADE WATER & SEWER DEPARTMENT		0	one 25 gpm	3,843	0
GDO	99	IGT	2	150	Eating establishment	0	0	534	MIAMI DADE WATER & SEWER DEPARTMENT	Single	1500	one 1500 gallon	-	2
GDO	100	IGT	5	750	Eating establishment	228	228	7930	MIAMI DADE WATER & SEWER DEPARTMENT	Series	2400	two 1200 gallon	7,490	4

WORK_GROUP	PERMIT_NUMBER	PERMIT_CLASS	PERMIT_STATUSES	PERMIT_FEE	BUSINESS_TYPE	RECORDED_SECONDS	OBSERVED_SECONDS	FACILITY_AREA_SQ_FT	UTILITY	SYSTEM_FORMAT for IGTs	TOTAL_CAPACITY	TANK_CAPACITY	ESTIMATED_FOG_lbs/yr	PUMP_OU_T_FREQUENCY
GDO	102	IGT	5	300	Eating establishment	150	150	0		Series	2400	two 1200 gallon	4,928	4
GDO	103	IGT	5	300	Eating establishment	200	200	0	CITY OF MIAMI BEACH	Single	750	one 750 gallon	6,570	4
GDO	104	IGT	5	750	Eating establishment	250	250	8938	MIAMI DADE WATER & SEWER DEPARTMENT	Single	1500	one 1500 gallon	8,213	4
GDO	107	IGT	5	300	Eating establishment	150	150	0	MIAMI DADE WATER & SEWER DEPARTMENT	Single	2000	one 2000 gallon	4,928	4
GDO	108	IGT	5	300	Eating establishment	64	64	0	MIAMI DADE WATER & SEWER DEPARTMENT	Single	1200	one 1200 gallon	2,102	2
GDO	109	IGT	5	150	Eating establishment	100	100	1560	MIAMI DADE WATER & SEWER DEPARTMENT	Series	3600	three 1200 gallon	3,285	4
GDO	110	IGT	5	750	Eating establishment	225	225	0	MIAMI DADE WATER & SEWER DEPARTMENT	Series	4000	two 2000 gallon	7,391	4
GDO	111	IGT	5	300	Eating establishment	132	132	0	MIAMI DADE WATER & SEWER DEPARTMENT	Series	2100	two 1050 gallon	4,336	4
GDO	112	IGT	5	300	Eating establishment	195	195	0	MIAMI DADE WATER & SEWER DEPARTMENT	Series	3600	three 1200 gallon	6,406	4
GDO	113	IGT	5	150	Eating establishment	42	42	2100	MIAMI DADE WATER & SEWER DEPARTMENT	Single	1500	one 1500 gallon	1,380	2
GDO	114	IGT	5	300	Eating establishment	86	86	3400	MIAMI DADE WATER & SEWER DEPARTMENT	Single	1500	one 1500 gallon	2,825	2
GDO	118	IGT	5	300	Eating establishment	200	200	5100	CITY OF MIAMI BEACH	Single	750	one 750 gallon	6,570	2
GDO	119	IGT	5	750	Eating establishment	202	202	0	MIAMI DADE WATER & SEWER DEPARTMENT	Single	1200	one 1200 gallon	6,636	4
GDO	120	IGT	5	750	Eating establishment	220	220	0	MIAMI DADE WATER & SEWER DEPARTMENT	Single	750	one 750 gallon	7,227	4
GDO	121	IGT	5	150	Market	0	0	2400	CITY OF MIAMI BEACH	Series	2400	two 1200 gallon	-	2
GDO	122	IGT	5	750	Eating establishment	204	204	0	MIAMI DADE WATER & SEWER DEPARTMENT	Series	3600	three 1200 gallon	6,701	4
GDO	123	IGT	5	300	Eating establishment	125	125	0		Single	1500	one 1500 gallon	4,106	4
GDO	124	IGT	5	150	Eating establishment	50	50	0	MIAMI DADE WATER & SEWER DEPARTMENT	Single	950	one 950 gallon	1,643	2
GDO	125	IGT	5	750	Eating establishment	150	150	7520	CITY OF HIALEAH	Series	3000	two 1500-gallon	4,928	4
GDO	126	IGT	5	300	Eating establishment	60	60	0	MIAMI DADE WATER & SEWER DEPARTMENT	Single	1200	one 1200 gallon	1,971	2
GDO	127	IGT	5	150	Eating establishment	50	50	0	MIAMI DADE WATER & SEWER DEPARTMENT	Single	1050	one 1050 gallon	1,643	2
GDO	130	IGT	5	300	Supermarket	47	47	0		Single	2000	one 2000 gallon	1,544	2
GDO	131	IGT	5	150	Eating establishment	30	30	1800	MIAMI DADE WATER & SEWER DEPARTMENT	Series	3000	two 1500 gallon	986	2
GDO	132	IGT	5	300	Eating establishment	150	150	0	MIAMI DADE WATER & SEWER DEPARTMENT	Series	1200	two 1200 gallon	4,928	4
GDO	133	IGT	5	150	Eating establishment	40	40	850	MIAMI DADE WATER & SEWER DEPARTMENT	Single	750	one 750 gallon	1,314	2
GDO	134	IGT	5	300	Eating establishment	149	149	0	CITY OF HIALEAH	Single	1600	one 1600 gallon	4,895	4
GDO	135	IGT	5	300	Eating establishment	128	128	0		Single	1600	one 1600 gallon	4,205	4
GDO	136	IGT	5	300	Eating establishment	150	150	0	MIAMI DADE WATER & SEWER DEPARTMENT	Single	750	one 750 gallon	4,928	4
GDO	137	IGT	4	300	Eating establishment	101	101	0		Single	1500	one 1500 gallon	3,318	4

WORK_GROUP	PERMIT_NUMBER	PERMIT_CLASS	PERMIT_STATUSES	PERMIT_FEE	BUSINESS_TYPE	RECORDED_SECONDS	OBSERVED_SECONDS	FACILITY_AREA_SQ_FT	UTILITY	SYSTEM_FORMAT_for_IGTs	TOTAL_CAPACITY	TANK_CAPACITY	ESTIMATED_FOG_lbs/yr	PUMP_OUTPUT_FREQUENCY
GDO	138	IGT	5	300	Eating establishment	180	180	0	MIAMI DADE WATER & SEWER DEPARTMENT	Single	4000	one 4000 gallon	5,913	4
GDO	139	IGT	5	150	Eating establishment	0	0	1440	MIAMI DADE WATER & SEWER DEPARTMENT	Single	1200	one 1200 gallon	-	4
GDO	141	IGT	5	300	Eating establishment	163	163	0	MIAMI DADE WATER & SEWER DEPARTMENT	Series	2400	two 1200 gallon	5,355	4
GDO	142	IGT	5	150	Bakery	13	13	0	MIAMI DADE WATER & SEWER DEPARTMENT	Single	1200	one 1200 gallon	427	2
GDO	147	IGT	5	300	Eating establishment	84	84	0	MIAMI DADE WATER & SEWER DEPARTMENT	Single	1500	one 1500 gallon	2,759	2
GDO	148	IGT	5	300	Eating establishment	120	120	0		Single	1500	one 1500 gallon	3,942	4
GDO	149	IGT	5	300	Eating establishment	72	72	0		Single	1200	one 1200 gallon	2,365	4
GDO	150	IGT	5	300	Eating establishment	122	122	0		Single	1500	one 1500 gallon	4,008	4
GDO	151	IGT	5	300	Eating establishment	80	80	0		Single	1500	one 1500 gallon	2,628	4
GDO	152	IGT	5	300	Eating establishment	70	70	0		Single	1500	one 1500 gallon	2,300	2
GDO	153	IGT	5	300	Eating establishment	86	86	0		Single	1200	one 1200 gallon	2,825	2
GDO	155	IGT	5	300	Eating establishment	149	149	0			1600	one 1600 gallon	4,895	4
GDO	157	IGT	5	300	Eating establishment	122	122	0		Single	1500	one 1500 gallon	4,008	4
GDO	158	IGT	5	300	Eating establishment	104	104	0		Single	1500	one 1500 gallon	3,416	4
GDO	160	IGT	5	300	Eating establishment	143	143	0	CITY OF HIALEAH	Single	1500	one 1500 gallon	4,698	2
GDO	161	IGT	5	300	Eating establishment	82	82	3468	CITY OF MIAMI BEACH	Single	1200	one 1200 gallon	2,694	2
GDO	162	IGT	5	300	Eating establishment	60	60	0	MIAMI DADE WATER & SEWER DEPARTMENT	Single	1050	one 1050 gallon	1,971	2
GDO	163	IGT	5	300	Eating establishment	62	62	0	MIAMI DADE WATER & SEWER DEPARTMENT	Single	950	one 950 gallon	2,037	2
GDO	165	IGT	5	300	Eating establishment	175	144	0	MIAMI DADE WATER & SEWER DEPARTMENT	Single	2000	one 2000 gallon	4,730	4
GDO	168	IGT	5	150	Eating establishment	140	140	1810	CITY OF MIAMI BEACH	Single	1200	one 1200 gallon	4,599	2
GDO	170	IGT	5	150	Eating establishment	36	36	0		Single	950	one 950 gallon	1,183	2
GDO	172	IGT	5	300	Eating establishment	88	88	0		Single	1500	one 1500 gallon	2,891	2
GDO	173	IGT	2	300	Eating establishment	106	106	0		Single	1500	one 1500 gallon	3,482	2
GDO	176	IGT	5	300	Eating establishment	375	375	0		Series	6400	four 1600 gallon	12,319	4
GDO	177	IGT	5	300	Eating establishment	150	150	0		Series	2100	two 1050 gallon	4,928	4
GDO	178	IGT	5	300	Eating establishment	70	70	0	CITY OF HOMESTEAD	Single	1050	one 1050 gallon	2,300	2
GDO	179	IGT	5	150	Eating establishment	46	46	0	MIAMI DADE WATER & SEWER DEPARTMENT	Single	750	one 750 gallon	1,511	2
GDO	182	IGT	5	750	Eating establishment	220	220	0	SOUTH MIAMI	Single	1600	one 1600 gallon	7,227	4
GDO	183	IGT	5	300	Kitchen	100	100	0		Single	1200	one 1200 gallon	3,285	4
GDO	184	IGT	5	300	Eating establishment	66	66	0	CITY OF NORTH MIAMI BEACH	Single	750	one 750 gallon	2,168	2
GDO	189	IGT	5	300	Eating establishment	200	200	0	MIAMI DADE WATER & SEWER DEPARTMENT	Single	1050	one 1050 gallon	6,570	4
GDO	190	IGT	5	300	Eating establishment	75	75	0	MIAMI DADE WATER & SEWER DEPARTMENT	Single	1050	one 1050 gallon	2,464	2
GDO	193	IGT	5	300	Eating establishment	48	48	2300	CITY OF NORTH MIAMI BEACH	Single	1050	one 1050 gallon	1,577	2
GDO	194	IGT	5	300	Eating establishment	155	155	0	MIAMI DADE WATER & SEWER DEPARTMENT	Multiple	12500	one 1500, two 2500 and two 3000 gallon	5,092	4

WORK_GROUP	PERMIT_NUMBER	PERMIT_CLASS	PERMIT_STATUS	PERMIT_FEE	BUSINESS_TYPE	RECORDED_SECONDS	OBSERVED_SECONDS	FACILITY_AREA_SQ_FT	UTILITY	SYSTEM_FORMAT for IGTs	TOTAL_CAPACITY	TANK_CAPACITY	ESTIMATED_FOG_lbs/yr	PUMP_OUTPUT_FREQUENCY
GDO	195	IGT	5	150	Eating establishment	40	40	1800	MIAMI DADE WATER & SEWER DEPARTMENT	Single	1050	one 1050 gallon	1,314	2
GDO	200	IGT	5	300	Eating establishment	149	149	0	MIAMI DADE WATER & SEWER DEPARTMENT	Series	2400	two 1200 gallon	4,895	4
GDO	201	IGT	5	150	Eating establishment	62	62	2116	MIAMI DADE WATER & SEWER DEPARTMENT	Single	1200	one 1200 gallon	2,037	2
GDO	203	IGT	5	300	Eating establishment	200	200	7301	MIAMI DADE WATER & SEWER DEPARTMENT	Single	1200	one 1200 gallon	6,570	4
GDO	205	IGT	5	300	Eating establishment	104	104	0	MIAMI DADE WATER & SEWER DEPARTMENT	Single	1600	one 1600 gallon	3,416	4
GDO	207	IGT	5	300	Eating establishment	96	96	1475	MIAMI DADE WATER & SEWER DEPARTMENT	Single	1500	one 1500 gallon	3,154	4
GDO	208	IGT	5	300	Eating establishment	88	88	0	MIAMI DADE WATER & SEWER DEPARTMENT	Single	1200	one 1200 gallon	2,893	4
GDO	209	IGT	5	300	Eating establishment	120	120	6500	MIAMI DADE WATER & SEWER DEPARTMENT	Single	1200	one 1200 gallon	3,942	4
GDO	210	IGT	5	150	Eating establishment	0	0	1725	MIAMI DADE WATER & SEWER DEPARTMENT	Single	750	one 750 gallon	-	2
GDO	213	IGT	5	300	Eating establishment	80	80	0		Single	1600	one 1600 gallon	2,628	2
GDO	216	IGT	5	300	Eating establishment	110	110	4255	CITY OF NORTH MIAMI BEACH	Series	3200	two 1600 gallon	3,614	4
GDO	217	IGT	5	300	Eating establishment	150	150	0	MIAMI DADE WATER & SEWER DEPARTMENT	Series	2400	two 1200 gallon	4,928	4
GDO	218	IGT	5	300	Eating establishment	120	120	0	MIAMI DADE WATER & SEWER DEPARTMENT	Single	1650	one 1650 gallon	3,942	4
GDO	219	IGT	5	150	Eating establishment	48	48	2000	MIAMI DADE WATER & SEWER DEPARTMENT	Single	1200	one 1200 gallon	1,577	2
GDO	220	IGT	2	150	Eating establishment	25	25	0	MIAMI DADE WATER & SEWER DEPARTMENT	Single	1200	one 1200 gallon	821	2
GDO	221	IGT	5	150	Eating establishment	30	30	0	MIAMI DADE WATER & SEWER DEPARTMENT	Single	1200	one 1200 gallon	986	2
GDO	222	IGT	5	300	Eating establishment	74	74	0	MIAMI DADE WATER & SEWER DEPARTMENT	Single	1200	one 1200 gallon	2,431	2
GDO	223	IGT	5	150	Eating establishment	74	74	2760	CITY OF HIALEAH	Single	1050	one 1050 gallon	2,431	2
GDO	225	IGT	5	300	Eating establishment	70	70	0	MIAMI DADE WATER & SEWER DEPARTMENT	Single	1200	one 1200 gallon	2,300	2
GDO	226	IGT	5	300	Eating establishment	62	62	0	MIAMI DADE WATER & SEWER DEPARTMENT	Single	1200	one 1200 gallon	2,037	2
GDO	227	IGT	5	300	Eating establishment	150	150	0	MIAMI DADE WATER & SEWER DEPARTMENT	Single	1200	one 1200 gallon	4,928	4
GDO	228	IGT	5	300	Eating establishment	130	130	0	MIAMI DADE WATER & SEWER DEPARTMENT	Single	1650	one 1650 gallon	4,271	4
GDO	229	IGT	5	300	Eating establishment	76	76	0	CITY OF MIAMI BEACH	Single	1600	one 1600 gallon	2,497	2
GDO	230	IGT	5	300	Eating establishment	121	121	0	MIAMI DADE WATER & SEWER DEPARTMENT	Single	22050	one 1050 gallon	3,975	2
GDO	231	IGT	5	300	Eating establishment	120	120	0	MIAMI DADE WATER & SEWER DEPARTMENT	Single	1600	one 1600 gallon	3,942	4
GDO	233	IGT	5	150	Eating establishment	30	30	0	CITY OF HIALEAH	Single	1200	one 1200 gallon	986	2
GDO	234	IGT	5	300	Eating establishment	74	74	0	CITY OF HIALEAH	Single	1050	one 1050 gallon	2,431	2

WORK_GROUP	PERMIT_NUMBER	PERMIT_CLASS	PERMIT_STATUS	PERMIT_FEE	BUSINESS_TYPE	RECORDED_SECONDS	OBSERVED_SECONDS	FACILITY_AREA_SQ_FT	UTILITY	SYSTEM_FORMAT for IGTs	TOTAL_CAPACITY	TANK_CAPACITY	ESTIMATED_FOG_lbs/yr	PUMP_OUTPUT_FREQUENCY
GDO	235	IGT	5	300	Eating establishment	150	150	0	MIAMI DADE WATER & SEWER DEPARTMENT	Series	2400	two 1200 gallon	4,928	4
GDO	236	IGT	5	750	Eating establishment	274	274	0	MIAMI DADE WATER & SEWER DEPARTMENT	Series	2400	two 1200 gallon	9,001	4
GDO	238	IGT	5	300	Eating establishment	80	80	3017	MIAMI DADE WATER & SEWER DEPARTMENT	Single	1200	one 1200 gallon	2,628	2
GDO	239	IGT	5	300	Eating establishment	74	74	0	MIAMI DADE WATER & SEWER DEPARTMENT	Single	1200	one 1200 gallon	2,431	2
GDO	245	IGT	5	150	Eating establishment	20	20	0	MIAMI DADE WATER & SEWER DEPARTMENT	Single	1200	one 1200 gallon	657	4
GDO	246	IGT	5	150	Eating establishment	0	0	0	MIAMI DADE WATER & SEWER DEPARTMENT	Single	1200	one 1200 gallon	-	2
GDO	247	IGT	5	750	Eating establishment	252	252	0	MIAMI DADE WATER & SEWER DEPARTMENT	Series	2400	two 1200 gallon	8,278	4
GDO	248	IGT	5	750	Eating establishment	215	215	0	CITY OF NORTH MIAMI BEACH	Single	1050	one 1050 gallon	7,063	4
GDO	249	IGT	5	300	Eating establishment	103	103	0	MIAMI DADE WATER & SEWER DEPARTMENT	Single	1500	one 1500 gallon	3,384	4
GDO	250	IGT	5	300	Eating establishment	108	108	0	CITY OF HOMESTEAD	Single	1200	one 1200 gallon	3,548	4
GDO	251	IGT	5	300	Eating establishment	101	101	0	CITY OF NORTH MIAMI BEACH	Single	1650	one 1650 gallon	3,318	4
GDO	252	IGT	5	300	Eating establishment	62	62	0	CITY OF HIALEAH	Single	1600	one 1600 gallon	2,037	2
GDO	253	IGT	5	300	Eating establishment	107	107	0	MIAMI DADE WATER & SEWER DEPARTMENT	Single	1500	one 1500 gallon	3,515	4
GDO	254	IGT	5	300	Eating establishment	85	85	0	MIAMI DADE WATER & SEWER DEPARTMENT	Single	1500	one 1500 gallon	2,792	2
GDO	255	IGT	5	300	Kitchen	74	74	0	MIAMI DADE WATER & SEWER DEPARTMENT	Single	1050	one 1050 gallon	2,431	2
GDO	256	IGT	5	750	Eating establishment	242	242	7441	MIAMI DADE WATER & SEWER DEPARTMENT	Series	4500	one 750 and three 1250 gallon	7,950	4
GDO	257	IGT	5	150	Eating establishment	65	65	2260	MIAMI DADE WATER & SEWER DEPARTMENT	Single	750	one 750 gallon	2,135	2
GDO	260	IGT	5	150	Eating establishment	14	14	0	MIAMI DADE WATER & SEWER DEPARTMENT	Single	750	one 750 gallon	460	2
GDO	262	MGRU	5	150	Market	0	0	0	MIAMI DADE WATER & SEWER DEPARTMENT		0	one 25 gpm	-	0
GDO	263	IGT	5	300	Supermarket	0	0	28500	MIAMI DADE WATER & SEWER DEPARTMENT	Single	1500	one 1500-gallon	-	2
GDO	267	AGRU	5	300	Eating establishment	80	80	0	MIAMI DADE WATER & SEWER DEPARTMENT		0	one 35 gpm	2,628	0
GDO	268	IGT	5	150	Eating establishment	20	20	2800	MIAMI DADE WATER & SEWER DEPARTMENT	Single	750	one 750 gallon	657	2
GDO	269	IGT	5	150	Eating establishment	27	27	1500	MIAMI DADE WATER & SEWER DEPARTMENT	Single	750	one 750-gallon	887	2
GDO	270	NGT	5	150	Eating establishment	50	50	0	MIAMI DADE WATER & SEWER DEPARTMENT		0	Not applicable	1,643	0
GDO	275	MGRU	5	150	Eating establishment	30	30	2210	MIAMI DADE WATER & SEWER DEPARTMENT		0	one 25 gpm	986	0
GDO	277	IGT	5	150	Supermarket	0	0	0	MIAMI DADE WATER & SEWER DEPARTMENT		0	Not applicable	-	0
GDO	278	IGT	5	150	Eating establishment	20	20	720	MIAMI DADE WATER & SEWER DEPARTMENT	Single	750	one 750 gallon	657	2

WORK_GROUP	PERMIT_NUMBER	PERMIT_CLASS	PERMIT_STATUS	PERMIT_FEE	BUSINESS_TYPE	RECORDED_SECONDS	OBSERVED_SECONDS	FACILITY_AREA_SQ_FT	UTILITY	SYSTEM_FORMAT_for_IGTs	TOTAL_CAPACITY	TANK_CAPACITY	ESTIMATED_FOG_lbs/yr	PUMP_OUTPUT_FREQUENCY
GDO	279	MGRU	5	150	Eating establishment	20	20	0	MIAMI DADE WATER & SEWER DEPARTMENT		0	one 25 gpm	657	0
GDO	281	IGT	5	150	Eating establishment	27	27	0	MIAMI DADE WATER & SEWER DEPARTMENT	Single	1200	one 1200 gallon	887	2
GDO	282	IGT	5	150	Eating establishment	74	74	2000	MIAMI DADE WATER & SEWER DEPARTMENT	Single	1200	one 1200 gallon	2,431	2
GDO	283	MGRU	5	150	Bakery	2	2	0	MIAMI DADE WATER & SEWER DEPARTMENT		0	one 25 gpm	66	0
GDO	284	IGT	5	300	Market	0	0	0	MIAMI DADE WATER & SEWER DEPARTMENT	Single	950	one 950 gallon	-	2
GDO	285	IGT	5	150	Eating establishment	30	30	0	MIAMI DADE WATER & SEWER DEPARTMENT	Single	900	one 900 gallon	986	2
GDO	286	MGRU	5	300	Eating establishment	60	60	0	MIAMI DADE WATER & SEWER DEPARTMENT		0	one 25 gpm	1,971	0
GDO	288	IGT	5	300	Eating establishment	118	90	0	MIAMI DADE WATER & SEWER DEPARTMENT	Single	1200	one 1200 gallon	2,957	4
GDO	289	IGT	5	300	Eating establishment	63	63	0	MIAMI DADE WATER & SEWER DEPARTMENT	Single	1200	one 1200 gallon	2,070	2
GDO	290	IGT	5	300	Eating establishment	65	65	0	MIAMI DADE WATER & SEWER DEPARTMENT	Single	1500	one 1500 gallon	2,135	2
GDO	291	IGT	5	300	Eating establishment	64	64	2259	CITY OF NORTH MIAMI BEACH	Single	1200	one 1200 gallon	2,102	2
GDO	292	IGT	5	300	Eating establishment	90	90	0	MIAMI DADE WATER & SEWER DEPARTMENT	Single	1200	one 1200 gallon	2,957	2
GDO	294	IGT	5	750	Eating establishment	260	260	8756	MIAMI DADE WATER & SEWER DEPARTMENT	Single	3150	three 1050 gallon	8,541	4
GDO	295	MGRU	5	150	Kitchen	80	80	0	MIAMI DADE WATER & SEWER DEPARTMENT		0	one 25 gpm	2,628	0
GDO	297	IGT	5	300	Eating establishment	149	149	0	MIAMI DADE WATER & SEWER DEPARTMENT	Single	1050	one 1050 gallon	4,895	4
GDO	299	IGT	5	300	Eating establishment	80	80	0	MIAMI DADE WATER & SEWER DEPARTMENT	Single	1500	one 1500 gallon	2,628	2
GDO	300	IGT	5	300	Eating establishment	134	134	0	MIAMI DADE WATER & SEWER DEPARTMENT	Single	1600	one 1600-gallon	4,402	2
GDO	301	IGT	5	300	Eating establishment	149	149	0	MIAMI DADE WATER & SEWER DEPARTMENT	Single	1200	one 1200 gallon	4,895	4
GDO	302	IGT	5	150	Eating establishment	36	36	2480	MIAMI DADE WATER & SEWER DEPARTMENT	Single	1200	one 1200 gallon	1,183	2
GDO	303	IGT	5	300	Eating establishment	148	148	0	MIAMI DADE WATER & SEWER DEPARTMENT	Single	1050	one 1050 gallon	4,862	4
GDO	304	IGT	5	300	Eating establishment	60	60	0	MIAMI DADE WATER & SEWER DEPARTMENT	Single	1200	one 1200 gallon	1,971	2
GDO	305	IGT	5	300	Eating establishment	149	149	0	MIAMI DADE WATER & SEWER DEPARTMENT	Single	950	one 950 gallon	4,895	4
GDO	307	IGT	5	300	Market	0	0	0	MIAMI DADE WATER & SEWER DEPARTMENT	Single	1200	one 1200 gallon	-	2
GDO	309	IGT	5	300	Eating establishment	149	149	0	MIAMI DADE WATER & SEWER DEPARTMENT	Series	2100	two 1050 gallon	4,895	2
GDO	310	IGT	5	300	Eating establishment	220	220	5000	MIAMI DADE WATER & SEWER DEPARTMENT	Single	750	one 750 gallon	7,227	4
GDO	311	IGT	5	150	Eating establishment	20	20	0	MIAMI DADE WATER & SEWER DEPARTMENT	Single	1050	one 1050 gallon	657	2
GDO	312	MGRU	5	300	Eating establishment	149	149	0	MIAMI DADE WATER & SEWER DEPARTMENT		0	one 25 gpm	4,895	0
GDO	313	IGT	5	150	Eating establishment	125	125	2000	CITY OF MIAMI BEACH	Single	1200	one 1200 gallon	4,106	4

WORK_GROUP	PERMIT_NUMBER	PERMIT_CLASS	PERMIT_STATUSES	PERMIT_FEE	BUSINESS_TYPE	RECORDED_SECONDS	OBSERVED_SECONDS	FACILITY_AREA_SQ_FT	UTILITY	SYSTEM_FORMAT_for_IGTs	TOTAL_CAPACITY	TANK_CAPACITY	ESTIMATED_FOG_lbs/yr	PUMP_OUTPUT_FREQUENCY
GDO	315	IGT	5	300	Eating establishment	102	102	0	MIAMI DADE WATER & SEWER DEPARTMENT	Single	1200	one 1200 gallon	3,351	2
GDO	316	IGT	5	300	Eating establishment	99	99	0	MIAMI DADE WATER & SEWER DEPARTMENT	Single	1600	one 1600 gallon	3,252	2
GDO	317	IGT	2	750	Eating establishment	220	220	0		Series	3000	two 1500 gallon	7,227	4
GDO	318	IGT	5	300	Eating establishment	68	68	3300	MIAMI DADE WATER & SEWER DEPARTMENT	Single	1200	one 1200 gallon	2,234	2
GDO	319	IGT	5	300	Eating establishment	200	200	0	MIAMI DADE WATER & SEWER DEPARTMENT	Single	950	one 950 gallon	6,570	4
GDO	320	IGT	5	300	Eating establishment	85	85	0		Series	2100	two 1050 gallon	2,792	2
GDO	321	IGT	5	300	Eating establishment	84	84	0	MIAMI DADE WATER & SEWER DEPARTMENT	Series	2100	two 1050 gallon	2,759	2
GDO	322	IGT	5	150	Eating establishment	0	0	0	MIAMI DADE WATER & SEWER DEPARTMENT	Single	950	one 950 gallon	-	2
GDO	323	IGT	5	300	Supermarket	10	10	0		Series	2100	two 1050 gallon	329	2
GDO	324	IGT	5	300	Eating establishment	18	18	3400	MIAMI DADE WATER & SEWER DEPARTMENT	Single	750	one 750 gallon	591	2
GDO	326	IGT	5	300	Eating establishment	92	92	4349	MIAMI DADE WATER & SEWER DEPARTMENT	Single	2100	two 1050 gallon	3,022	4
GDO	327	IGT	5	150	Eating establishment	53	53	0	MIAMI DADE WATER & SEWER DEPARTMENT	Single	750	one 750 gallon	1,741	2
GDO	329	MGRU	5	150	Eating establishment	16	16	0			0	one 25 gpm	526	0
GDO	331	IGT	5	150	Eating establishment	30	30	0		Single	750	one 750 gallon	986	2
GDO	333	NGT	5	150	Eating establishment	0	0	1380	MIAMI DADE WATER & SEWER DEPARTMENT		0	none	-	0
GDO	336	AGRU	5	150	Bakery	9	9	2500	MIAMI DADE WATER & SEWER DEPARTMENT		0	one 25 gpm	296	0
GDO	337	IGT	5	300	Eating establishment	70	70	0	MIAMI DADE WATER & SEWER DEPARTMENT	Single	750	one 750 gallon	2,300	2
GDO	338	MGRU	5	150	Eating establishment	24	24	1200	MIAMI DADE WATER & SEWER DEPARTMENT		0	one 25 gpm	788	0
GDO	339	IGT	5	300	Supermarket	10	10	0		Single	2000	one 2000 gallon	329	2
GDO	340	IGT	5	300	Eating establishment	200	200	4300	MIAMI DADE WATER & SEWER DEPARTMENT	Single	1200	one 1200 gallon	6,570	4
GDO	341	AGRU	5	150	Concession	2786	2786	0	MIAMI DADE WATER & SEWER DEPARTMENT		0	one 25 gpm	91,520	0
GDO	342	IGT	5	300	Eating establishment	72	72	2556	CITY OF NORTH MIAMI BEACH	Single	1200	one 1200 gallon	2,365	2
GDO	343	IGT	5	150	Eating establishment	54	54	2000	MIAMI DADE WATER & SEWER DEPARTMENT	Single	1050	one 1050 gallon	1,774	2
GDO	345	IGT	5	300	Eating establishment	48	48	0	MIAMI DADE WATER & SEWER DEPARTMENT	Series	3000	two 1500 gallon	1,577	2
GDO	346	IGT	5	750	Eating establishment	220	220	8000	MIAMI DADE WATER & SEWER DEPARTMENT	Series	2400	two 1200 gallon	7,227	2
GDO	347	IGT	2	300	Eating establishment	150	150	0		Single	1500	one 1500 gallon	4,928	2
GDO	348	IGT	5	750	Eating establishment	40	40	0	MIAMI DADE WATER & SEWER DEPARTMENT		0	one 1500 gallon	1,314	4
GDO	351	IGT	5	150	Eating establishment	42	42	0	MIAMI DADE WATER & SEWER DEPARTMENT	Single	1600	one 1600 gallon	1,380	2

WORK GROUP	PERMIT_NUMBER	PERMIT_CLASS	PERMIT_STATU S	PERMIT_FEE	BUSINESS_TYPE	RECORDED_SE AT S	OBSERVED_SE AT S	FACILITY_AREA SQ FT	UTILITY	SYSTEM_FORM AT for IGTs	TOTAL_CAPACI TY	TANK_CAPACITY	ESTIMATED_FOG lbs/yr	PUMP_OU T_FREQUE NCY
GDO	352	IGT	5	150	Market	0	0	0	MIAMI DADE WATER & SEWER DEPARTMENT	Single	1200	one 1200 gallon	-	2
GDO	353	IGT	5	150	Eating establishment	0	0	912	MIAMI DADE WATER & SEWER DEPARTMENT	Single	950	one 950 gallon	-	2
GDO	354	MGRU	5	300	Eating establishment	90	90	0	MIAMI DADE WATER & SEWER DEPARTMENT		0	one 25 gpm	2,957	0
GDO	358	IGT	5	300	Eating establishment	94	94	0	CITY OF HIALEAH	Single	1500	one 1500 gallon	3,088	4
GDO	359	IGT	5	300	Eating establishment	74	74	0	MIAMI DADE WATER & SEWER DEPARTMENT	Single	1200	one 1200 gallon	2,431	2
GDO	360	IGT	5	150	Eating establishment	30	30	0	MIAMI DADE WATER & SEWER DEPARTMENT	Single	1050	one 1050 gallon	986	2
GDO	362	IGT	5	300	Eating establishment	60	60	0	MIAMI DADE WATER & SEWER DEPARTMENT	Series	1500	two 750 gallon	1,971	2
GDO	364	NGT	5	150	Eating establishment	0	0	750	MIAMI DADE WATER & SEWER DEPARTMENT		0	none	-	0
GDO	365	IGT	5	300	Eating establishment	160	160	5308	MIAMI DADE WATER & SEWER DEPARTMENT	Single	1200	one 1200-gallon	5,256	4
GDO	366	IGT	5	300	Eating establishment	72	72	0	MIAMI DADE WATER & SEWER DEPARTMENT	Single	1500	one 1500 gallon	2,365	2
GDO	367	IGT	5	150	Eating establishment	0	0	0	MIAMI DADE WATER & SEWER DEPARTMENT	Single	950	one 950 gallon	-	2
GDO	371	IGT	5	150	Eating establishment	0	0	4000	MIAMI DADE WATER & SEWER DEPARTMENT	Single	1500	one 1500 gallon	-	4
GDO	372	IGT	5	300	Eating establishment	60	60	0	MIAMI DADE WATER & SEWER DEPARTMENT	Single	1200	one 1200 gallon	1,971	2
GDO	374	IGT	5	150	Eating establishment	40	40	1000	CITY OF MIAMI BEACH	Single	950	one 950-gallon	1,314	2
GDO	376	IGT	5	300	Eating establishment	109	109	0		Series	3000	two 1500 gallon	3,581	4
GDO	378	MGRU	5	150	Eating establishment	52	52	1764	MIAMI DADE WATER & SEWER DEPARTMENT		0	one 25 gpm	1,708	0
GDO	379	MGRU	5	150	Eating establishment	20	20	1000	MIAMI DADE WATER & SEWER DEPARTMENT		0	one 25 gpm	657	0
GDO	380	NGT	5	150	Eating establishment	15	15	0	MIAMI DADE WATER & SEWER DEPARTMENT		0	Not applicable	493	0
GDO	381	IGT	5	300	Supermarket	10	10	0	MIAMI DADE WATER & SEWER DEPARTMENT	Single	1050	one 1050 gallon	329	2
GDO	382	MGRU	5	300	Eating establishment	0	0	0			0	one 25 gpm	-	0
GDO	384	IGT	5	300	Eating establishment	116	186	0	CITY OF NORTH MIAMI BEACH	Single	1600	one 1600 gallon	6,110	4
GDO	387	IGT	5	300	Eating establishment	74	74	0	CITY OF HIALEAH	Single	750	one 750 gallon	2,431	2
GDO	388	MGRU	5	150	Bakery	0	0	0	MIAMI DADE WATER & SEWER DEPARTMENT		0	one 25 gpm	-	0
GDO	389	IGT	5	150	Eating establishment	19	19	500	MIAMI DADE WATER & SEWER DEPARTMENT	Single	1200	one 1200 gallon	624	2
GDO	392	IGT	2	300	Eating establishment	50	50	3500	MIAMI DADE WATER & SEWER DEPARTMENT	Single	1200	one 1200 gallon	1,643	2
GDO	393	IGT	5	150	Eating establishment	19	19	1200	MIAMI DADE WATER & SEWER DEPARTMENT	Single	1200	one 1200 gallon	624	2
GDO	394	IGT	5	300	Supermarket	5	5	0		Single	2400	two 1200 gallon	164	2
GDO	395	IGT	5	300	Supermarket	0	0	0		Series	2400	two 1200 gallon	-	2
GDO	396	IGT	5	300	Supermarket	10	10	0		Series	3000	two 1500 gallon	329	2

WORK_GROUP	PERMIT_NUMBER	PERMIT_CLASS	PERMIT_STATUS	PERMIT_FEE	BUSINESS_TYPE	RECORDED_SECONDS	OBSERVED_SECONDS	FACILITY_AREA_SQ_FT	UTILITY	SYSTEM_FORMAT for IGTs	TOTAL_CAPACITY	TANK_CAPACITY	ESTIMATED_FOG_lbs/yr	PUMP_OUT_FREQUENCY
GDO	397	IGT	5	300	Eating establishment	70	70	0		Single	1200	one 1200 gallon	2,300	2
GDO	398	IGT	5	300	Eating establishment	149	149	0	CITY OF OPA LOCKA	Single	1200	one 1200 gallon	4,895	4
GDO	400	IGT	5	300	Eating establishment	74	74	0	MIAMI DADE WATER & SEWER DEPARTMENT	Series	2400	two 1200 gallon	2,431	2
GDO	401	IGT	5	150	Bakery	0	0	0	CITY OF HIALEAH	Single	1200	one 1200 gallon	-	2
GDO	402	IGT	5	300	Eating establishment	80	80	0		Single	1500	one 1500 gallon	2,628	2
GDO	404	IGT	5	750	Eating establishment	247	247	7081	CITY OF NORTH MIAMI BEACH	Series	3200	two 1600 gallon	8,114	4
GDO	406	IGT	5	300	Eating establishment	125	125	3500	MIAMI DADE WATER & SEWER DEPARTMENT	Single	1200	one 1200 gallon	4,106	4
GDO	407	IGT	5	300	Eating establishment	80	80	0	MIAMI DADE WATER & SEWER DEPARTMENT	Single	750	one 750 gallon	2,628	2
GDO	409	IGT	5	300	Supermarket	0	0	0		Single	1500	one 1500 gallon	-	2
GDO	411	IGT	5	150	Eating establishment	50	50	0	MIAMI DADE WATER & SEWER DEPARTMENT	Single	950	one 950 gallon	1,643	2
GDO	412	MGRU	5	150	Eating establishment	10	10	750			0	one 25 gpm	329	0
GDO	414	IGT	5	150	Bakery	0	0	0		Single	750	one 750 gallon	-	2
GDO	415	IGT	5	300	Eating establishment	149	149	0		Single	2000	one 2000 gallon	4,895	4
GDO	416	IGT	5	300	Eating establishment	100	100	0			0	two 1500 gallon	3,285	4
GDO	417	IGT	5	300	Eating establishment	90	90	3494	CITY OF HIALEAH	Single	750	one 750 gallon	2,957	2
GDO	419	NGT	5	150	Eating establishment	0	0	500	MIAMI DADE WATER & SEWER DEPARTMENT		0	none	-	0
GDO	421	IGT	5	300	Eating establishment	150	150	0		Series	4000	two 4000 gallon	4,928	4
GDO	422	IGT	5	150	Eating establishment	49	49	0	MIAMI DADE WATER & SEWER DEPARTMENT	Single	1050	one 1050 gallon	1,610	4
GDO	423	IGT	5	300	Eating establishment	180	180	0	MIAMI DADE WATER & SEWER DEPARTMENT	Series	3000	two 1500 gallon	5,913	4
GDO	426	IGT	5	300	Supermarket	0	0	0		Series	1200	one 1200 gallon	-	2
GDO	427	IGT	2	300	Eating establishment	88	88	4000	CITY OF HIALEAH	Single	1050	one 1050-gallon	2,891	2
GDO	428	IGT	5	300	Supermarket	0	0	0		Single	1500	one 1500 gallon	-	4
GDO	429	IGT	5	300	Supermarket	0	0	0		Series	1500	two 750 gallon	-	2
GDO	432	NGT	5	150	Eating establishment	0	0	450	CITY OF HIALEAH		0	none	-	0
GDO	433	IGT	5	300	Eating establishment	74	74	0	CITY OF HIALEAH	Single	1500	one 1500 gallon	2,431	2
GDO	434	IGT	5	300	Supermarket	0	0	0		Series	2400	two 1200 gallon	-	2
GDO	436	IGT	5	750	Eating establishment	203	203	0		Single	1600	two 1600 gallon	6,669	4
GDO	437	IGT	5	300	Eating establishment	100	100	0	MIAMI DADE WATER & SEWER DEPARTMENT	Series	2400	two 1200 gallon	3,285	4
GDO	438	IGT	5	150	Supermarket	14	32	2000	MIAMI DADE WATER & SEWER DEPARTMENT	Single	750	one 750 gallon	1,051	2
GDO	440	IGT	5	300	Eating establishment	90	90	0		Single	1200	one 1200 gallon	2,957	2
GDO	441	IGT	5	300	Eating establishment	80	80	0		Single	1500	one 1500 gallon	2,628	2
GDO	442	IGT	5	150	Eating establishment	50	50	0		Single	1200	one 1200 gallon	1,643	4
GDO	443	IGT	5	300	Eating establishment	96	96	0	MIAMI DADE WATER & SEWER DEPARTMENT	Single	1600	one 1600 gallon	3,154	2
GDO	444	AGRU	2	150	Eating establishment	20	20	900	MIAMI DADE WATER & SEWER DEPARTMENT		0	one 25 gpm	657	0
GDO	446	IGT	2	150	Eating establishment	52	52	2500	MIAMI DADE WATER & SEWER DEPARTMENT	Single	750	one 750-gallon	1,708	2
GDO	447	IGT	5	300	Eating establishment	76	76	0	MIAMI DADE WATER & SEWER DEPARTMENT	Single	950	one 950 gallon	2,497	2
GDO	449	IGT	5	300	Eating establishment	100	100	454	CITY OF MIAMI BEACH	Single	1050	one 1050 gallon	3,285	2

WORK_GROUP	PERMIT_NUMBER	PERMIT_CLASS	PERMIT_STATUS	PERMIT_FEE	BUSINESS_TYPE	RECORDED_SEATS	OBSERVED_SEATS	FACILITY_AREA SQ FT	UTILITY	SYSTEM_FORMAT for IGTs	TOTAL_CAPACITY	TANK_CAPACITY	ESTIMATED_FOG lbs/yr	PUMP_OUT_FREQUENCY
GDO	451	IGT	5	750	Eating establishment	250	250	0	MIAMI DADE WATER & SEWER DEPARTMENT	Single	5400	six 900 gallon	8,213	2
GDO	454	MGRU	5	150	Eating establishment	30	30	0	MIAMI DADE WATER & SEWER DEPARTMENT		0	one 25 gpm	986	0
GDO	456	IGT	5	150	Eating establishment	0	0	0	MIAMI DADE WATER & SEWER DEPARTMENT	Single	750	one 750 gallon	-	2
GDO	458	IGT	5	300	Eating establishment	150	150	0	MIAMI DADE WATER & SEWER DEPARTMENT	Single	1200	one 1200 gallon	4,928	4
GDO	459	IGT	5	300	Supermarket	0	0	0		Single	1200	one 1200 gallon	-	2
GDO	460	IGT	5	300	Supermarket	5	5	0		Single	1050	one 1050 gallon	164	2
GDO	461	IGT	5	300	Supermarket	0	0	0		Series	2400	two 1200 gallon	-	2
GDO	463	IGT	5	300	Eating establishment	74	74	0	MIAMI DADE WATER & SEWER DEPARTMENT	Series	3000	two 1500 gallon	2,431	2
GDO	464	IGT	5	300	Eating establishment	86	86	0	MIAMI DADE WATER & SEWER DEPARTMENT	Single	750	one 750 gallon	2,825	2
GDO	465	IGT	5	300	Supermarket	0	0	0		Series	2100	two 1050 gallon	-	2
GDO	466	IGT	4	150	Market	0	0	1200	MIAMI DADE WATER & SEWER DEPARTMENT	Single	1200	one 1200 gallon	-	2
GDO	467	IGT	5	150	Eating establishment	6	6	900	MIAMI DADE WATER & SEWER DEPARTMENT	Single	750	one 750 gallon	197	2
GDO	468	IGT	5	300	Eating establishment	74	74	3540	MIAMI DADE WATER & SEWER DEPARTMENT	Single	1050	one 1050 gallon	2,431	2
GDO	469	IGT	5	150	Eating establishment	30	30	0	MIAMI DADE WATER & SEWER DEPARTMENT	Single	1050	one 1050 gallon	986	2
GDO	473	IGT	5	150	Bakery	10	10	1600	MIAMI DADE WATER & SEWER DEPARTMENT	Single	950	one 950 gallon	329	2
GDO	474	NGT	5	150	Eating establishment	0	0	0			0	Not applicable	-	0
GDO	475	IGT	5	300	Supermarket	0	0	0		Single	1500	one 1500 gallon	-	2
GDO	476	IGT	5	300	Supermarket	0	0	5000	MIAMI DADE WATER & SEWER DEPARTMENT	Single	750	one 750 gallon	-	2
GDO	477	IGT	5	300	Supermarket	10	10	0		Parallel	3200	two 1600 gallon	329	4
GDO	478	IGT	5	150	Bakery	0	0	1200	CITY OF HIALEAH	Single	950	one 950 gallon	-	2
GDO	479	IGT	5	300	Market	10	10	0			0	one 1050 & one 750 gallon	329	4
GDO	481	IGT	5	300	Eating establishment	74	74	0	MIAMI DADE WATER & SEWER DEPARTMENT	Series	1900	two 950 gallon	2,431	2
GDO	482	IGT	5	300	Eating establishment	149	149	0	MIAMI DADE WATER & SEWER DEPARTMENT	Series	2400	two 1200 gallon	4,895	4
GDO	483	IGT	5	300	Kitchen	190	190	0		Single	1200	one 1200 gallon	6,242	4
GDO	484	IGT	5	300	Supermarket	5	5	0		Series	2100	two 1050 gallon	164	2
GDO	485	IGT	5	300	Eating establishment	420	420	3957	MIAMI DADE WATER & SEWER DEPARTMENT	Series	4500	three 1500-gallon	13,797	2
GDO	486	IGT	5	150	Eating establishment	34	34	1050	CITY OF HIALEAH	Series	1500	two 750 gallon	1,117	2
GDO	487	IGT	5	300	Eating establishment	200	200	0	MIAMI DADE WATER & SEWER DEPARTMENT	Multiple	5850	one 1050 & four 1200 gallon	6,570	4
GDO	491	IGT	5	150	Eating establishment	0	0	0		Single	750	one 750 gallon	-	2
GDO	492	IGT	5	150	Bakery	5	5	0		Single	1050	one 1050 gallon	164	2
GDO	494	IGT	5	150	Eating establishment	32	32	1900	MIAMI DADE WATER & SEWER DEPARTMENT	Single	1050	one 1050 gallon	1,051	2
GDO	4252	AGRU	5	150	Specialty	22	22	0			0	one 25 gpm	723	0
GDO	497	IGT	5	300	Supermarket	0	0	0		Single	1200	one 1200 gallon	-	2
GDO	498	IGT	5	150	Bakery	4	4	0		Single	750	one 750 gallon	131	2

WORK_GROUP	PERMIT_NUMBER	PERMIT_CLASS	PERMIT_STATUSES	PERMIT_FEE	BUSINESS_TYPE	RECORDED_SECONDS	OBSERVED_SECONDS	FACILITY_AREA SQ FT	UTILITY	SYSTEM_FORMAT for IGTs	TOTAL_CAPACITY	TANK_CAPACITY	ESTIMATED_FOG lbs/yr	PUMP_OUT_FREQUENCY
GDO	499	IGT	5	300	Eating establishment	78	78	0	MIAMI DADE WATER & SEWER DEPARTMENT	Series	2400	two 1200 gallon	2,562	2
GDO	500	IGT	5	300	Eating establishment	149	149	0		Single	1050	one 1050 gallon	4,895	4
GDO	501	IGT	5	150	Eating establishment	24	24	750	MIAMI DADE WATER & SEWER DEPARTMENT	Single	750	one 750 gallon	788	2
GDO	502	IGT	5	300	Eating establishment	68	68	0	MIAMI DADE WATER & SEWER DEPARTMENT	Single	1200	one 1200 gallon	2,234	2
GDO	504	IGT	5	150	Eating establishment	40	40	1200	CITY OF HIALEAH	Single	750	one 750 gallon	1,314	2
GDO	508	IGT	5	300	Eating establishment	86	86	0	MIAMI DADE WATER & SEWER DEPARTMENT	Single	1500	one 1500 gallon	2,825	2
GDO	509	IGT	5	150	Eating establishment	40	40	0		Single	750	one 750 gallon	1,314	2
GDO	510	IGT	5	300	Eating establishment	64	64	0	MIAMI DADE WATER & SEWER DEPARTMENT	Single	1200	one 1200 gallon	2,102	2
GDO	511	IGT	5	150	Eating establishment	40	40	0	MIAMI DADE WATER & SEWER DEPARTMENT	Single	1200	one 1200 gallon	1,314	2
GDO	512	IGT	5	300	Eating establishment	100	100	0	MIAMI DADE WATER & SEWER DEPARTMENT	Series	2400	two 1200 gallon	3,285	2
GDO	513	NGT	5	150	Bakery	10	10	0			0	not applicable	329	0
GDO	518	IGT	5	150	Eating establishment	29	29	0		Single	1200	one 1200 gallon	953	2
GDO	519	IGT	5	300	Eating establishment	82	82	0	MIAMI DADE WATER & SEWER DEPARTMENT	Single	1200	one 1200 gallon	2,694	2
GDO	520	IGT	5	300	Eating establishment	85	85	0	MIAMI DADE WATER & SEWER DEPARTMENT	Series	2400	two 1200 gallon	2,792	2
GDO	521	IGT	5	300	Eating establishment	92	92	0	MIAMI DADE WATER & SEWER DEPARTMENT	Single	750	one 750 gallon	3,022	2
GDO	522	IGT	5	300	Eating establishment	71	71	0		Series	2100	two 1050 gallon	2,332	2
GDO	523	IGT	5	150	Eating establishment	24	25	1500	MIAMI DADE WATER & SEWER DEPARTMENT	Single	1200	one 1200-gallon	821	2
GDO	524	IGT	5	150	Eating establishment	19	19	0	MIAMI DADE WATER & SEWER DEPARTMENT	Single	750	one 750 gallon	624	2
GDO	525	IGT	5	300	Eating establishment	149	149	0	MIAMI DADE WATER & SEWER DEPARTMENT	Series	2400	two 1200 gallon	4,895	2
GDO	526	IGT	5	300	Market	0	0	0	MIAMI DADE WATER & SEWER DEPARTMENT	Single	750	one 750 gallon	-	2
GDO	528	IGT	5	150	Eating establishment	0	0	0		Single	750	one 750 gallon	-	2
GDO	529	IGT	5	300	Eating establishment	99	99	0		Single	750	one 750 gallon	3,252	2
GDO	530	IGT	5	300	Supermarket	8	8	0	MIAMI DADE WATER & SEWER DEPARTMENT	Single	900	one 900 gallon	263	2
GDO	531	IGT	5	300	Eating establishment	65	65	3084	MIAMI DADE WATER & SEWER DEPARTMENT	Series	2400	two 1200 gallon	2,135	2
GDO	532	IGT	5	300	Eating establishment	78	78	0		Single	1200	one 1200 gallon	2,562	2
GDO	533	IGT	5	150	Eating establishment	0	0	0	CITY OF MIAMI BEACH	Single	1200	one 1200 gallon	-	2
GDO	534	IGT	5	300	Eating establishment	80	80	0	MIAMI DADE WATER & SEWER DEPARTMENT	Single	950	one 950 gallon	2,628	2
GDO	536	MGRU	5	150	Eating establishment	12	12	0	MIAMI DADE WATER & SEWER DEPARTMENT		0	one 25 gpm	394	0
GDO	537	IGT	5	300	Supermarket	1	1	0		Series	3000	two 1500 gallon	33	4
GDO	538	IGT	5	300	Eating establishment	147	147	0	MIAMI DADE WATER & SEWER DEPARTMENT	Single	1200	one 1200 gallon	4,829	4

WORK_GROUP	PERMIT_NUMBER	PERMIT_CLASS	PERMIT_STATUS	PERMIT_FEE	BUSINESS_TYPE	RECORDED_SECONDS	OBSERVED_SECONDS	FACILITY_AREA_SQ_FT	UTILITY	SYSTEM_FORMAT_for_IGTs	TOTAL_CAPACITY	TANK_CAPACITY	ESTIMATED_FOG_lbs/yr	PUMP_OUT_FREQUENCY_NCY
GDO	539	IGT	5	150	Eating establishment	48	48	1648	MIAMI DADE WATER & SEWER DEPARTMENT	Single	950	one 950 gallon	1,577	2
GDO	540	IGT	5	300	Supermarket	0	0	0		Single	1200	one 1200 gallon	-	2
GDO	541	IGT	5	300	Eating establishment	150	150	0	MIAMI DADE WATER & SEWER DEPARTMENT	Single	2000	one 2000 gallon	4,928	2
GDO	542	IGT	5	150	Eating establishment	49	49	0	MIAMI DADE WATER & SEWER DEPARTMENT	Single	1200	one 1200 gallon	1,610	2
GDO	543	IGT	5	300	Eating establishment	74	74	0	MIAMI DADE WATER & SEWER DEPARTMENT	Series	3000	two 1500 gallon	2,431	2
GDO	545	IGT	5	300	Eating establishment	70	70	0	MIAMI DADE WATER & SEWER DEPARTMENT	Single	1200	one 1200 gallon	2,300	2
GDO	548	IGT	5	300	Eating establishment	54	54	0	CITY OF MIAMI BEACH	Single	1200	one 1200 gallon	1,774	4
GDO	549	IGT	5	300	Eating establishment	65	65	0	MIAMI DADE WATER & SEWER DEPARTMENT	Single	950	one 950 gallon	2,135	2
GDO	550	IGT	5	150	Eating establishment	40	40	2750	MIAMI DADE WATER & SEWER DEPARTMENT	Single	1250	one 1250 gallon	1,314	2
GDO	551	IGT	5	300	Eating establishment	149	149	0		Single	750	one 750 gallon	4,895	4
GDO	552	IGT	5	300	Eating establishment	74	74	0		Series	3000	two 1500 gallon	2,431	2
GDO	553	IGT	5	300	Eating establishment	92	92	3135	MIAMI DADE WATER & SEWER DEPARTMENT	Single	1200	one 1200 gallon	3,022	2
GDO	554	IGT	5	150	Eating establishment	32	32	1200	MIAMI DADE WATER & SEWER DEPARTMENT	Single	1200	one 1200 gallon	1,051	2
GDO	555	IGT	5	150	Eating establishment	40	40	0	MIAMI DADE WATER & SEWER DEPARTMENT	Single	1200	one 1200 gallon	1,314	2
GDO	556	IGT	5	300	Eating establishment	149	149	0		Single	1200	one 1200 gallon	4,895	4
GDO	557	IGT	5	150	Eating establishment	50	50	0	CITY OF MIAMI BEACH	Series	2400	two 1200 gallon	1,643	2
GDO	559	IGT	5	300	Eating establishment	112	112	4237	MIAMI DADE WATER & SEWER DEPARTMENT	Series	2400	two 1200 gallon	3,679	4
GDO	560	IGT	5	150	Eating establishment	22	22	0		Single	1200	one 1200 gallon	723	2
GDO	561	IGT	5	150	Eating establishment	40	40	3172	MIAMI DADE WATER & SEWER DEPARTMENT	Single	1200	one 1200 gallon	1,314	2
GDO	562	IGT	5	300	Eating establishment	149	149	0		Single	750	one 750 gallon	4,895	4
GDO	563	IGT	5	150	Eating establishment	0	0	0		Single	950	one 950 gallon	-	2
GDO	564	MGRU	5	150	Bakery	0	0	2000	MIAMI DADE WATER & SEWER DEPARTMENT		0	one 25 gpm	-	0
GDO	565	IGT	5	300	Eating establishment	80	80	0	MIAMI DADE WATER & SEWER DEPARTMENT	Single	950	one 950 gallon	2,628	2
GDO	566	IGT	5	150	Eating establishment	36	36	0	MIAMI DADE WATER & SEWER DEPARTMENT	Single	950	one 950 gallon	1,183	2
GDO	567	IGT	5	150	Eating establishment	40	40	0	MIAMI DADE WATER & SEWER DEPARTMENT	Single	1050	one 1050 gallon	1,314	2
GDO	568	MGRU	5	750	Eating establishment	202	202	0	CITY OF MIAMI BEACH	Single	950	one 950 gallon	6,636	4
GDO	569	IGT	2	300	Supermarket	30	30	0		Single	1050	one 1050 gallon	986	2
GDO	570	MGRU	5	150	Eating establishment	20	20	0	MIAMI DADE WATER & SEWER DEPARTMENT		0	one 25 gpm	657	0
GDO	571	IGT	5	300	Eating establishment	149	149	0		Single	1200	one 1200 gallon	4,895	4
GDO	574	IGT	5	300	Eating establishment	46	46	0		Single	1050	one 1050 gallon	1,511	2
GDO	575	IGT	5	300	Eating establishment	65	65	3816	MIAMI DADE WATER & SEWER DEPARTMENT	Single	1200	one 1200 gallon	2,135	2

WORK_GROUP	PERMIT_NUMBER	PERMIT_CLASS	PERMIT_STATUS	PERMIT_FEE	BUSINESS_TYPE	RECORDED_SECONDS	OBSERVED_SECONDS	FACILITY_AREA_SQ_FT	UTILITY	SYSTEM_FORMAT_for_IGTs	TOTAL_CAPACITY	TANK_CAPACITY	ESTIMATED_FOG_lbs/yr	PUMP_OU_T_FREQUENCY
GDO	576	IGT	5	150	Eating establishment	30	30	0		Single	750	one 750 gallon	986	2
GDO	577	IGT	5	150	Eating establishment	20	20	0	MIAMI DADE WATER & SEWER DEPARTMENT	Single	1050	one 1050 gallon	657	2
GDO	578	IGT	5	150	Eating establishment	0	0	0	MIAMI DADE WATER & SEWER DEPARTMENT	Single	950	one 950 gallon	-	2
GDO	579	IGT	5	150	Eating establishment	0	0	0	MIAMI DADE WATER & SEWER DEPARTMENT	Single	750	one 750 gallon	-	2
GDO	580	IGT	5	300	Eating establishment	115	115	0	MIAMI DADE WATER & SEWER DEPARTMENT	Series	2400	two 1200 gallon	3,778	4
GDO	581	IGT	5	300	Eating establishment	117	117	0	MIAMI DADE WATER & SEWER DEPARTMENT	Series	3000	two 1500 gallon	3,843	4
GDO	582	IGT	5	300	Eating establishment	74	74	0	MIAMI DADE WATER & SEWER DEPARTMENT	Series	2100	two 1050 gallon	2,431	2
GDO	584	IGT	5	300	Eating establishment	200	200	0	MIAMI DADE WATER & SEWER DEPARTMENT	Single	1200	one 1200 gallon	6,570	2
GDO	586	IGT	5	150	Eating establishment	10	10	1200	MIAMI DADE WATER & SEWER DEPARTMENT	Single	1050	one 1050-gallon	329	2
GDO	587	IGT	5	150	Eating establishment	0	0	0	MIAMI DADE WATER & SEWER DEPARTMENT	Single	1200	one 1200 gallon	-	2
GDO	588	IGT	5	300	Eating establishment	74	74	0		Single	1200	one 1200 gallon	2,431	2
GDO	589	IGT	5	150	Eating establishment	30	30	0	MIAMI DADE WATER & SEWER DEPARTMENT	Single	1500	one 1500 gallon	986	2
GDO	590	IGT	5	300	Eating establishment	60	60	2300	MIAMI DADE WATER & SEWER DEPARTMENT	Single	750	one 750 gallon	1,971	2
GDO	593	IGT	5	150	Eating establishment	30	30	0	MIAMI DADE WATER & SEWER DEPARTMENT		0	one 1200 gallon	986	2
GDO	595	IGT	5	150	Eating establishment	0	0	1720	MIAMI DADE WATER & SEWER DEPARTMENT	Single	1050	one 1050-gallon	-	2
GDO	598	IGT	5	150	Eating establishment	30	30	0		Single	1200	one 1200 gallon	986	2
GDO	599	IGT	5	300	Eating establishment	149	149	0		Single	1200	one 1200 gallon	4,895	4
GDO	600	IGT	5	150	Eating establishment	0	0	1000	MIAMI DADE WATER & SEWER DEPARTMENT	Single	750	one 750 gallon	-	2
GDO	601	IGT	5	300	Eating establishment	149	149	0	MIAMI DADE WATER & SEWER DEPARTMENT	Series	2400	two 1200 gallon	4,895	4
GDO	602	IGT	5	300	Eating establishment	72	72	0	MIAMI DADE WATER & SEWER DEPARTMENT	Single	1050	one 1050 gallon	2,365	2
GDO	606	MGRU	5	150	Eating establishment	0	0	2839	CITY OF MIAMI BEACH		0	one 25 gpm	-	0
GDO	607	IGT	5	300	Supermarket	0	0	0		Single	1200	one 1200 gallon	-	2
GDO	608	IGT	5	300	Eating establishment	74	74	2658	MIAMI DADE WATER & SEWER DEPARTMENT	Series	2100	two 1050 gallon	2,431	2
GDO	609	IGT	5	300	Eating establishment	117	117	4320	MIAMI DADE WATER & SEWER DEPARTMENT	Series	2100	two 1050 gallon	3,843	4
GDO	4921	IGT	5	150	Eating establishment	40	40	0	CITY OF MIAMI BEACH	Single	950	one 950 gallon	1,314	2
GDO	613	IGT	5	300	Eating establishment	83	83	0	MIAMI DADE WATER & SEWER DEPARTMENT	Single	1200	one 1200 gallon	2,727	2
GDO	615	IGT	5	300	Eating establishment	5	5	0	MIAMI DADE WATER & SEWER DEPARTMENT	Single	750	one 750 gallon	164	2
GDO	616	IGT	5	300	Supermarket	0	0	0	MIAMI DADE WATER & SEWER DEPARTMENT	Single	2400	two 1200 gallon	-	2

WORK_GROUP	PERMIT_NUMBER	PERMIT_CLASS	PERMIT_STATUS	PERMIT_FEE	BUSINESS_TYPE	RECORDED_SECONDS	OBSERVED_SECONDS	FACILITY_AREA_SQ_FT	UTILITY	SYSTEM_FORMAT_for_IGTs	TOTAL_CAPACITY	TANK_CAPACITY	ESTIMATED_FOG_lbs/yr	PUMP_OUTPUT_FREQUENCY
GDO	618	IGT	5	300	Supermarket	0	0	0		Single	1500	one 1500 gallon	-	2
GDO	4901	IGT	5	300	Eating establishment	78	78	2000	CITY OF MIAMI BEACH	Single	750	one 750 gallon	2,562	2
GDO	621	IGT	5	150	Eating establishment	10	10	0	MIAMI DADE WATER & SEWER DEPARTMENT	Single	1600	one 1600 gallon	329	2
GDO	622	IGT	5	150	Eating establishment	0	0	0	MIAMI DADE WATER & SEWER DEPARTMENT	Single	750	one 750 gallon	-	2
GDO	623	IGT	5	300	Eating establishment	100	100	0	MIAMI DADE WATER & SEWER DEPARTMENT	Single	1050	one 1050 gallon	3,285	4
GDO	624	IGT	5	150	Eating establishment	0	0	0	MIAMI DADE WATER & SEWER DEPARTMENT	Single	1200	one 1200 gallon	-	2
GDO	625	IGT	5	150	Eating establishment	25	25	0		Single	750	one 750 gallon	821	2
GDO	626	IGT	5	150	Eating establishment	0	0	0		Single	1200	one 1200 gallon	-	2
GDO	627	IGT	5	150	Eating establishment	0	0	1280		Single	1050	one 1050 gallon	-	2
GDO	628	IGT	5	150	Eating establishment	600	600	0		Single	1500	one 1500 gallon	19,710	4
GDO	629	IGT	5	300	Kitchen	100	100	0		Series	2400	two 1200 gallon	3,285	4
GDO	630	IGT	5	300	Supermarket	0	0	0		Series	2400	two 1200 gallon	-	2
GDO	3526	IGT	5	750	Eating establishment	253	253	0	CITY OF NORTH MIAMI BEACH	Single	1050	one 1050 gallon	8,311	2
GDO	632	IGT	5	150	Eating establishment	42	42	0		Single	1200	one 1200 gallon	1,380	2
GDO	633	IGT	5	150	Eating establishment	13	13	697	CITY OF MIAMI BEACH	Single	750	one 750 gallon	427	2
GDO	634	IGT	5	300	Eating establishment	52	56	0	CITY OF MIAMI BEACH	Single	1050	one 1050 gallon	1,840	2
GDO	635	MGRU	5	150	Eating establishment	30	30	0	CITY OF MIAMI BEACH		0	one 25 gpm	986	0
GDO	639	IGT	5	300	Supermarket	0	0	0		Multiple	2400	two 1200 gallon	-	2
GDO	640	AGRU	5	150	Eating establishment	8	8	1000	MIAMI DADE WATER & SEWER DEPARTMENT		0	one 35 gpm	263	0
GDO	641	IGT	5	150	Eating establishment	6	6	3200	MIAMI DADE WATER & SEWER DEPARTMENT	Single	750	one 750 gallon	197	2
GDO	643	IGT	5	300	Supermarket	0	0	0		Single	1600	one 1600 gallon	-	2
GDO	644	IGT	5	150	Eating establishment	0	0	800	MIAMI DADE WATER & SEWER DEPARTMENT	Single	750	one 750 gallon	-	2
GDO	646	IGT	5	300	Eating establishment	74	64	0	MIAMI DADE WATER & SEWER DEPARTMENT	Single	1200	one 1200 gallon	2,102	2
GDO	649	IGT	5	300	Eating establishment	149	149	0	MIAMI DADE WATER & SEWER DEPARTMENT	Series	2400	two 1200 gallon	4,895	4
GDO	650	IGT	5	150	Eating establishment	25	25	0	MIAMI DADE WATER & SEWER DEPARTMENT	Single	1050	one 1050 gallon	821	2
GDO	651	IGT	5	300	Eating establishment	110	110	0	MIAMI DADE WATER & SEWER DEPARTMENT	Single	1200	one 1200 gallon	3,614	4
GDO	652	IGT	5	300	Eating establishment	65	65	0	MIAMI DADE WATER & SEWER DEPARTMENT	Single	750	one 750 gallon	2,135	2
GDO	653	IGT	5	300	Eating establishment	40	40	0	CITY OF HOMESTEAD	Single	750	one 750 gallon	1,314	2
GDO	654	IGT	5	150	Eating establishment	0	0	0	CITY OF HOMESTEAD	Single	1200	one 1200 gallon	-	2
GDO	655	IGT	5	300	Eating establishment	161	161	0	MIAMI DADE WATER & SEWER DEPARTMENT	Single	1200	one 1200 gallon	5,289	4
GDO	656	IGT	5	150	Eating establishment	9	9	600	CITY OF HIALEAH	Single	750	one 750 gallon	296	2
GDO	657	IGT	5	300	Eating establishment	149	149	0	MIAMI DADE WATER & SEWER DEPARTMENT	Single	1200	one 1200 gallon	4,895	4

WORK_GROUP	PERMIT_NUMBER	PERMIT_CLASS	PERMIT_STATUSES	PERMIT_FEE	BUSINESS_TYPE	RECORDED_SECONDS	OBSERVED_SECONDS	FACILITY_AREA_SQ_FT	UTILITY	SYSTEM_FORMAT_for_IGTs	TOTAL_CAPACITY	TANK_CAPACITY	ESTIMATED_FOG_lbs/yr	PUMP_OUT_FREQUENCY
GDO	658	IGT	5	150	Eating establishment	0	0	0	MIAMI DADE WATER & SEWER DEPARTMENT	Single	750	one 750-gallon	-	2
GDO	659	IGT	5	150	Eating establishment	0	0	0		Single	1200	one 1200 gallon	-	2
GDO	660	IGT	5	300	Eating establishment	149	149	0	MIAMI DADE WATER & SEWER DEPARTMENT	Single	2400	two 1200 gallon	4,895	4
GDO	661	IGT	5	300	Eating establishment	50	50	0	CITY OF HIALEAH	Single	1200	one 1200 gallon	1,643	2
GDO	662	IGT	5	300	Eating establishment	50	50	0	MIAMI DADE WATER & SEWER DEPARTMENT	Single	1200	one 1200 gallon	1,643	2
GDO	664	AGRUI	5	150	Eating establishment	12	12	0	MIAMI DADE WATER & SEWER DEPARTMENT		0	one 25 gpm	394	0
GDO	665	IGT	5	300	Eating establishment	54	54	0		Single	1200	one 1200 gallon	1,774	2
GDO	666	IGT	5	300	Eating establishment	100	100	0	CITY OF HOMESTEAD	Series	3000	two 1500 gallon	3,285	4
GDO	668	IGT	5	150	Eating establishment	44	44	1765	MIAMI DADE WATER & SEWER DEPARTMENT	Single	1200	one 1200-gallon	1,445	2
GDO	669	MGRU	5	150	Bakery	3	3	0			0	one 25 gpm	99	0
GDO	671	IGT	5	150	Eating establishment	0	0	0	MIAMI DADE WATER & SEWER DEPARTMENT	Single	950	one 950 gallon	-	2
GDO	672	IGT	5	150	Eating establishment	62	62	1200	MIAMI DADE WATER & SEWER DEPARTMENT	Single	1200	one 1200 gallon	2,037	2
GDO	674	IGT	5	150	Eating establishment	48	48	1675	MIAMI DADE WATER & SEWER DEPARTMENT	Single	1050	one 1050-gallon	1,577	2
GDO	675	MGRU	2	150	Eating establishment	34	34	800	CITY OF HIALEAH		0	one 25 gpm	1,117	0
GDO	677	IGT	5	300	Supermarket	0	0	0	CITY OF HOMESTEAD	Single	1200	one 1200 gallon	-	2
GDO	678	IGT	5	300	Supermarket	0	0	0		Single	1200	one 1200 gallon	-	2
GDO	679	IGT	5	300	Eating establishment	74	74	0		Single	1200	one 1200 gallon	2,431	2
GDO	680	IGT	5	150	Bakery	0	0	0	CITY OF HIALEAH	Single	950	one 950 gallon	-	2
GDO	682	IGT	5	300	Eating establishment	149	149	0	MIAMI DADE WATER & SEWER DEPARTMENT	Series	2400	two 1200 gallon	4,895	4
GDO	683	IGT	5	300	Eating establishment	229	229	4529	CITY OF HIALEAH	Single	1250	one 1250 gallon	7,523	2
GDO	686	IGT	5	300	Supermarket	0	0	0		Series	2400	two 1200-gallon	-	2
GDO	687	IGT	5	300	Eating establishment	52	52	0	CITY OF HIALEAH	Single	1050	one 1050 gallon	1,708	2
GDO	689	IGT	2	150	Eating establishment	16	16	1000	MIAMI DADE WATER & SEWER DEPARTMENT	Single	950	one 950-gallon	526	2
GDO	690	IGT	5	300	Eating establishment	86	86	0	CITY OF HIALEAH	Single	1500	one 1500 gallon	2,825	2
GDO	691	IGT	5	300	Eating establishment	74	74	0		Single	1200	one 1200 gallon	2,431	2
GDO	692	IGT	5	150	Eating establishment	3	3	900	MIAMI DADE WATER & SEWER DEPARTMENT	Single	750	one 750-gallon	99	2
GDO	693	IGT	5	300	Eating establishment	120	120	0	CITY OF FLORIDA CITY	Single	1200	one 1200-gallon	3,942	2
GDO	694	IGT	5	300	Supermarket	30	30	0		Single	1200	one 1200 gallon	986	4
GDO	695	IGT	5	300	Eating establishment	96	96	0	MIAMI DADE WATER & SEWER DEPARTMENT	Single	750	one 750-gallon	3,154	2
GDO	697	IGT	5	300	Eating establishment	74	74	0	MIAMI DADE WATER & SEWER DEPARTMENT	Single	950	one 950 gallon	2,431	2
GDO	698	IGT	5	300	Eating establishment	78	78	0		Single	1200	one 1200 gallon	2,562	2
GDO	699	IGT	5	150	Eating establishment	48	48	0	CITY OF HOMESTEAD	Single	1200	one 1200 gallon	1,577	2
GDO	700	NGT	5	150	Eating establishment	0	0	0	MIAMI DADE WATER & SEWER DEPARTMENT		0	Not applicable	-	0
GDO	702	IGT	5	300	Supermarket	0	0	0		Series	2100	two 1050 gallon	-	4
GDO	703	IGT	5	300	Eating establishment	70	70	0		Series	2100	two 1050 gallon	2,300	2
GDO	704	IGT	5	300	Supermarket	0	0	0		Single	1800	one 1800 gallon	-	2

WORK_GROUP	PERMIT_NUMBER	PERMIT_CLASS	PERMIT_STATUS	PERMIT_FEE	BUSINESS_TYPE	RECORDED_SECONDS	OBSERVED_SECONDS	FACILITY_AREA_SQ_FT	UTILITY	SYSTEM_FORMAT_for_IGTs	TOTAL_CAPACITY	TANK_CAPACITY	ESTIMATED_FOG_lbs/yr	PUMP_OUT_FREQUENCY
GDO	705	IGT	5	150	Eating establishment	66	66	2613	MIAMI DADE WATER & SEWER DEPARTMENT	Single	1050	one 1050 gallon	2,168	2
GDO	706	IGT	5	300	Eating establishment	76	76	0		Single	1050	one 1050 gallon	2,497	2
GDO	707	IGT	5	150	Eating establishment	38	91	2078	MIAMI DADE WATER & SEWER DEPARTMENT	Single	750	one 750 gallon	2,989	2
GDO	709	IGT	5	150	Eating establishment	0	0	1175	MIAMI DADE WATER & SEWER DEPARTMENT	Single	1050	one 1050 gallon	-	2
GDO	711	IGT	5	300	Eating establishment	79	79	0	MIAMI DADE WATER & SEWER DEPARTMENT	Single	950	one 950 gallon	2,595	2
GDO	712	IGT	5	300	Eating establishment	62	62	0	MIAMI DADE WATER & SEWER DEPARTMENT	Single	1050	one 1050 gallon	2,037	2
GDO	713	IGT	5	300	Supermarket	0	0	0	MIAMI DADE WATER & SEWER DEPARTMENT	Multiple	2400	two 1200 gallon	-	2
GDO	714	IGT	5	750	Kitchen	550	550	0	MIAMI DADE WATER & SEWER DEPARTMENT	Single	1200	one 1200 gallon	18,066	4
GDO	715	IGT	5	300	Supermarket	0	0	0		Single	1050	one 1050 gallon	-	4
GDO	716	IGT	5	150	Eating establishment	45	45	0	MIAMI DADE WATER & SEWER DEPARTMENT	Single	1500	one 1500 gallon	1,478	2
GDO	717	IGT	5	300	Eating establishment	76	90	0	MIAMI DADE WATER & SEWER DEPARTMENT	Single	1050	one 1050 gallon	2,957	2
GDO	718	IGT	5	300	Eating establishment	200	200	0	MIAMI DADE WATER & SEWER DEPARTMENT	Series	2100	two 1050 gallon	6,570	4
GDO	719	IGT	5	300	Eating establishment	149	149	0	MIAMI DADE WATER & SEWER DEPARTMENT	Series	2400	two 1200 gallon	4,895	4
GDO	720	IGT	5	300	Eating establishment	149	149	0	MIAMI DADE WATER & SEWER DEPARTMENT	Series	2400	two 1200 gallon	4,895	4
GDO	721	IGT	5	300	Eating establishment	84	84	1500		Single	1200	one 1200 gallon	2,759	2
GDO	722	IGT	5	300	Eating establishment	74	74	0		Single	950	one 950 gallon	2,431	2
GDO	723	AGRU	5	150	Market	30	30	850	CITY OF HIALEAH		0	one 25 gpm	986	0
GDO	724	IGT	5	300	Eating establishment	59	59	0		Single	1050	one 1050 gallon	1,988	2
GDO	727	IGT	5	300	Eating establishment	75	75	0	CITY OF HIALEAH	Series	2400	two 1200 gallon	2,464	2
GDO	730	IGT	5	150	Eating establishment	74	74	2300	CITY OF HOMESTEAD	Single	1050	one 1050 gallon	2,431	2
GDO	731	IGT	5	150	Eating establishment	30	30	800	MIAMI DADE WATER & SEWER DEPARTMENT	Single	1050	one 1050 gallon	986	2
GDO	732	IGT	5	300	Bakery	30	30	0		Single	1050	one 1050 gallon	986	2
GDO	734	IGT	5	300	Eating establishment	85	85	0	MIAMI DADE WATER & SEWER DEPARTMENT	Single	750	one 750 gallon	2,792	2
GDO	735	IGT	5	150	Eating establishment	40	40	2700	MIAMI DADE WATER & SEWER DEPARTMENT	Single	750	one 750 gallon	1,314	2
GDO	736	AGRU	5	150	Eating establishment	0	0	0			0	one 35 gpm	-	0
GDO	737	IGT	5	300	Eating establishment	149	149	0	MIAMI DADE WATER & SEWER DEPARTMENT	Series	2400	two 1200 gallon	4,895	4
GDO	738	IGT	5	150	Eating establishment	20	20	1508	MIAMI DADE WATER & SEWER DEPARTMENT	Single	750	one 750 gallon	657	2
GDO	739	IGT	5	300	Eating establishment	95	95	0	MIAMI DADE WATER & SEWER DEPARTMENT	Single	1500	one 1500 gallon	3,121	2
GDO	741	IGT	5	300	Eating establishment	149	149	0	CITY OF HOMESTEAD	Single	1200	one 1200 gallon	4,895	4
GDO	742	IGT	5	150	Eating establishment	60	60	0		Single	1200	one 1200 gallon	1,971	2
GDO	743	IGT	5	150	Eating establishment	46	46	0	CITY OF FLORIDA CITY	Single	1200	one 1200 gallon	1,511	2

WORK_GROUP	PERMIT_NUMBER	PERMIT_CLASS	PERMIT_STATUSES	PERMIT_FEE	BUSINESS_TYPE	RECORDED_SECONDS	OBSERVED_SECONDS	FACILITY_AREA_SQ_FT	UTILITY	SYSTEM_FORMAT_for_IGTs	TOTAL_CAPACITY	TANK_CAPACITY	ESTIMATED_FOG_lbs/yr	PUMP_OUT_FREQUENCY
GDO	744	IGT	5	150	Bakery	0	0	1000	MIAMI DADE WATER & SEWER DEPARTMENT	Single	750	one 750 gallon	-	2
GDO	745	IGT	5	150	Eating establishment	47	47	1400	MIAMI DADE WATER & SEWER DEPARTMENT	Single	950	one 950 gallon	1,544	2
GDO	746	IGT	5	300	Market	0	0	0	CITY OF HOMESTEAD	Single	1500	one 1500 gallon	-	2
GDO	747	IGT	5	150	Eating establishment	49	49	2300	MIAMI DADE WATER & SEWER DEPARTMENT	Single	1500	one 1500 gallon	1,610	2
GDO	749	IGT	5	750	Eating establishment	190	190	10175	CITY OF MIAMI BEACH	Single	750	one 750 gallon	6,242	4
GDO	750	IGT	5	300	Supermarket	0	0	0		Series	2400	two 1200 gallon	-	2
GDO	752	IGT	5	150	Eating establishment	24	24	0	CITY OF HIALEAH	Single	1050	one 1050 gallon	788	2
GDO	753	IGT	5	150	Eating establishment	42	42	1320	MIAMI DADE WATER & SEWER DEPARTMENT	Single	1500	one 1500 gallon	1,380	2
GDO	756	IGT	5	150	Eating establishment	44	44	4587	MIAMI DADE WATER & SEWER DEPARTMENT	Series	2500	two 1250 gallon	1,445	2
GDO	758	IGT	5	300	Supermarket	0	0	0		Series	2250	one 1050 & one 1200 gallon	-	4
GDO	762	IGT	5	300	Eating establishment	149	149	0	MIAMI DADE WATER & SEWER DEPARTMENT	Single	950	one 950 gallon	4,895	4
GDO	763	NGT	5	150	Eating establishment	300	300	0	CITY OF MIAMI SPRINGS		0	not applicable	9,855	0
GDO	764	IGT	5	300	Eating establishment	72	72	2500	MIAMI DADE WATER & SEWER DEPARTMENT	Single	1200	one 1200 gallon	2,365	2
GDO	765	IGT	5	150	Convenience	0	0	2000	MIAMI DADE WATER & SEWER DEPARTMENT	Single	750	one 750-gallon	-	4
GDO	766	IGT	5	300	Eating establishment	149	149	0		Single	1050	one 1050 gallon	4,895	4
GDO	769	IGT	2	150	Eating establishment	0	0	910	MIAMI DADE WATER & SEWER DEPARTMENT	Single	1050	one 1050 gallon	-	2
GDO	771	IGT	5	150	Eating establishment	20	20	0	MIAMI DADE WATER & SEWER DEPARTMENT	Single	750	one 750 gallon	657	2
GDO	772	IGT	5	150	Eating establishment	50	50	0		Single	1050	one 1050 gallon	1,643	2
GDO	773	AGRU	5	150	Eating establishment	26	26	1400	MIAMI DADE WATER & SEWER DEPARTMENT		0	one 35 gpm	854	0
GDO	774	IGT	5	150	Eating establishment	0	0	0		Single	1200	one 1200 gallon	-	2
GDO	775	IGT	5	150	Eating establishment	0	0	940	MIAMI DADE WATER & SEWER DEPARTMENT		750	one 750 gallon	-	2
GDO	776	IGT	5	300	Eating establishment	105	105	0	MIAMI DADE WATER & SEWER DEPARTMENT	Series	3000	two 1500 gallon	3,449	4
GDO	777	IGT	5	150	Eating establishment	32	32	0	MIAMI DADE WATER & SEWER DEPARTMENT	Single	1050	one 1050 gallon	1,051	2
GDO	778	IGT	5	150	Eating establishment	10	10	2500	MIAMI DADE WATER & SEWER DEPARTMENT	Single	950	one 950 gallon	329	4
GDO	779	IGT	2	150	Eating establishment	100	100	0	CITY OF NORTH MIAMI BEACH	Single	1050	one 1050 gallon	3,285	4
GDO	780	IGT	5	150	Eating establishment	50	50	0	MIAMI DADE WATER & SEWER DEPARTMENT	Single	1050	one 1050 gallon	1,643	2
GDO	781	IGT	2	150	Eating establishment	12	12	0		Single	1500	one 1500 gallon	394	2
GDO	782	IGT	5	150	Eating establishment	18	18	0	CITY OF NORTH MIAMI BEACH	Single	750	one 750 gallon	591	2
GDO	783	IGT	5	150	Eating establishment	0	0	0		Single	950	one 950 gallon	-	2
GDO	784	IGT	5	300	Eating establishment	88	88	0	CITY OF NORTH MIAMI BEACH	Single	950	one 950 gallon	2,891	2

WORK_GROUP	PERMIT_NUMBER	PERMIT_CLASS	PERMIT_STATUS	PERMIT_FEE	BUSINESS_TYPE	RECORDED_SECONDS	OBSERVED_SECONDS	FACILITY_AREA_SQ_FT	UTILITY	SYSTEM_FORMAT_for_IGTs	TOTAL_CAPACITY	TANK_CAPACITY	ESTIMATED_FOG_lbs/yr	PUMP_OUTPUT_FREQUENCY
GDO	785	IGT	5	150	Eating establishment	30	30	1200	CITY OF NORTH MIAMI BEACH	Single	1200	one 1200 gallon	986	2
GDO	786	IGT	5	150	Bakery	0	0	0		Single	1050	one 1050 gallon	-	2
GDO	787	MGRU	5	150	Eating establishment	25	25	0	MIAMI DADE WATER & SEWER DEPARTMENT		0	one 25 gpm	821	0
GDO	788	MGRU	5	150	Eating establishment	24	24	0	MIAMI DADE WATER & SEWER DEPARTMENT		0	one 25 gpm	788	0
GDO	789	IGT	5	150	Eating establishment	25	25	0		Single	900	one 900 gallon	821	2
GDO	790	IGT	2	150	Eating establishment	24	24	830	MIAMI DADE WATER & SEWER DEPARTMENT	Single	750	one 750 gallon	788	2
GDO	792	AGRU	5	150	Supermarket	0	0	2000	MIAMI DADE WATER & SEWER DEPARTMENT		0	one 25 gpm	-	0
GDO	794	IGT	5	300	Eating establishment	103	103	0	CITY OF FLORIDA CITY	Single	3200	two 1200 gallon	3,384	4
GDO	795	IGT	5	150	Eating establishment	74	74	2794	CITY OF NORTH MIAMI BEACH	Single	1200	one 1200-gallon	2,431	2
GDO	796	IGT	5	300	Eating establishment	210	195	0	MIAMI DADE WATER & SEWER DEPARTMENT	Single	2450	one 950 & one 1500 gallon	6,406	4
GDO	797	IGT	5	150	Eating establishment	50	50	0	MIAMI DADE WATER & SEWER DEPARTMENT	Single	750	one 750 gallon	1,643	2
GDO	798	IGT	5	300	Eating establishment	150	150	0	MIAMI DADE WATER & SEWER DEPARTMENT	Parallel	3300	two 1650 gallon	4,928	4
GDO	799	IGT	5	150	Bakery	0	0	4064	CITY OF HIALEAH	Single	1200	one 1200 gallon	-	2
GDO	800	IGT	5	300	Supermarket	0	0	0	MIAMI DADE WATER & SEWER DEPARTMENT	Single	1200	one 1200 gallon	-	2
GDO	802	IGT	5	150	Eating establishment	0	0	0		Single	1200	one 1200 gallon	-	2
GDO	803	NGT	5	150	Eating establishment	28	28	1850	MIAMI DADE WATER & SEWER DEPARTMENT		0	none	920	0
GDO	804	IGT	5	150	Eating establishment	20	20	1945	CITY OF NORTH MIAMI BEACH	Single	1200	one 1200 gallon	657	2
GDO	805	IGT	5	150	Eating establishment	74	74	2000	MIAMI DADE WATER & SEWER DEPARTMENT	Single	1200	one 1200 gallon	2,431	2
GDO	808	IGT	5	150	Bakery	1	1	0		Single	950	one 950 gallon	33	2
GDO	809	NGT	5	150	Market	0	0	0			0	Not applicable	-	0
GDO	811	IGT	5	150	Bakery	0	0	0		Single	950	one 950 gallon	-	2
GDO	812	IGT	5	300	Eating establishment	108	108	0	MIAMI DADE WATER & SEWER DEPARTMENT	Series	2400	two 1200 gallon	3,548	4
GDO	813	IGT	5	750	Eating establishment	295	295	0	MIAMI DADE WATER & SEWER DEPARTMENT	Series	3000	two 1500 gallon	9,691	4
GDO	815	MGRU	5	150	Eating establishment	31	31	565	MIAMI DADE WATER & SEWER DEPARTMENT		0	one 25 gpm	1,018	0
GDO	816	NGT	5	150	Eating establishment	0	0	0	CITY OF HIALEAH		0	Not applicable	-	0
GDO	817	IGT	5	150	Bakery	0	0	0	CITY OF HIALEAH	Single	1050	one 1050 gallon	-	2
GDO	818	IGT	2	150	Eating establishment	9	9	0		Single	1050	one 1050 gallon	296	2
GDO	819	MGRU	5	150	Eating establishment	30	30	1200	MIAMI DADE WATER & SEWER DEPARTMENT		0	one 25 gpm	986	0
GDO	820	IGT	5	300	Eating establishment	54	54	0	MIAMI DADE WATER & SEWER DEPARTMENT	Single	1200	one 1200 gallon	1,774	2
GDO	4726	IGT	2	150	Eating establishment	25	25	0		Series	4800	four 1200 gallon	821	2
GDO	4906	IGT	5	150	Eating establishment	150	150	0	MIAMI DADE WATER & SEWER DEPARTMENT	Single	1200	one 1200 gallon	4,928	4
GDO	824	IGT	5	300	Eating establishment	0	0	0		Single	2100	two 1050 gallon	-	2
GDO	828	IGT	5	300	Supermarket	0	0	0	CITY OF HIALEAH	Series	2100	two 1050 gallon	-	2

WORK GROUP	PERMIT_NUMBER	PERMIT_CLASS	PERMIT_STATUSES	PERMIT_FEE	BUSINESS_TYPE	RECORDED_SECONDS	OBSERVED_SECONDS	FACILITY_AREA_SQ_FT	UTILITY	SYSTEM_FORMAT_for_IGTs	TOTAL_CAPACITY	TANK_CAPACITY	ESTIMATED_FOG_lbs/yr	PUMP_OUTPUT_FREQUENCY
GDO	829	IGT	5	150	Eating establishment	68	68	1500	CITY OF HIALEAH	Single	750	one 750 gallon	2,234	2
GDO	832	IGT	5	150	Eating establishment	30	30	850	CITY OF HIALEAH	Single	750	one 750-gallon	986	2
GDO	833	IGT	5	300	Eating establishment	120	120	3360	MIAMI DADE WATER & SEWER DEPARTMENT	Single	950	one 950 gallon	3,942	2
GDO	834	IGT	5	150	Bakery	47	47	1950	MIAMI DADE WATER & SEWER DEPARTMENT	Single	900	one 900 gallon	1,544	2
GDO	836	IGT	5	150	Bakery	18	18	0		Single	1200	one 1200 gallon	591	4
GDO	837	IGT	5	150	Eating establishment	32	32	0		Single	1200	one 1200 gallon	1,051	2
GDO	839	IGT	5	150	Eating establishment	12	12	1500	MIAMI DADE WATER & SEWER DEPARTMENT	Single	1200	one 1200 gallon	394	2
GDO	843	IGT	5	750	Eating establishment	250	250	0	MIAMI DADE WATER & SEWER DEPARTMENT	Single	1900	two 950 gallon	8,213	2
GDO	844	IGT	5	300	Eating establishment	200	200	0	MIAMI DADE WATER & SEWER DEPARTMENT	Single	1200	one 1200 gallon	6,570	4
GDO	848	IGT	5	150	Eating establishment	5	5	0		Single	1500	one 1500 gallon	164	4
GDO	850	IGT	5	300	Eating establishment	70	70	0		Single	1500	one 1500 gallon	2,300	2
GDO	853	IGT	5	150	Eating establishment	51	51	1393	CITY OF MIAMI BEACH	Series	900	two 450-gallon	1,675	2
GDO	854	AGRU	5	150	Eating establishment	32	32	0	CITY OF MIAMI BEACH		0	one 25 gallon	1,051	0
GDO	856	IGT	5	300	Eating establishment	74	74	4053	MIAMI DADE WATER & SEWER DEPARTMENT	Series	2400	two 1200 gallon	2,431	2
GDO	857	IGT	5	750	Eating establishment	241	241	0	MIAMI DADE WATER & SEWER DEPARTMENT	Series	1200	two 1200 gallon	7,917	4
GDO	860	IGT	5	300	Eating establishment	109	109	0	MIAMI DADE WATER & SEWER DEPARTMENT	Single	750	one 750 gallon	3,581	2
GDO	862	IGT	5	150	Eating establishment	30	30	0	CITY OF HIALEAH	Single	750	one 750 gallon	986	2
GDO	863	IGT	5	150	Eating establishment	16	16	990	MIAMI DADE WATER & SEWER DEPARTMENT	Single	750	one 750 gallon	526	2
GDO	864	IGT	5	300	Eating establishment	72	72	0	CITY OF HIALEAH	Single	1200	one 1200 gallon	2,365	2
GDO	865	IGT	5	300	Eating establishment	87	87	0	CITY OF HIALEAH	Series	2400	two 1200 gallon	2,858	2
GDO	866	IGT	5	150	Eating establishment	0	0	750	CITY OF NORTH MIAMI BEACH	Single	750	one 750-gallon	-	2
GDO	867	IGT	5	150	Eating establishment	0	0	1372	MIAMI DADE WATER & SEWER DEPARTMENT	Single	750	one 750 gallon	-	2
GDO	870	IGT	5	150	Eating establishment	40	40	0	CITY OF HIALEAH	Single	1050	one 1050 gallon	1,314	2
GDO	871	IGT	5	150	Eating establishment	40	40	0	MIAMI DADE WATER & SEWER DEPARTMENT		1050	one 1050 gallon	1,314	4
GDO	872	MGRU	5	150	Eating establishment	25	25	1605	MIAMI DADE WATER & SEWER DEPARTMENT		0	one 25 gpm	821	0
GDO	874	IGT	5	150	Eating establishment	48	48	1500	MIAMI DADE WATER & SEWER DEPARTMENT	Single	750	one 750 gallon	1,577	2
GDO	875	MGRU	5	150	Eating establishment	0	0	525	MIAMI DADE WATER & SEWER DEPARTMENT		0	one 25 gpm	-	0
GDO	877	AGRU	5	300	Eating establishment	118	118	0	MIAMI DADE WATER & SEWER DEPARTMENT		0	one 75 gpm	3,876	0
GDO	879	IGT	5	300	Eating establishment	74	74	0		Single	1050	one 1050 gallon	2,431	2
GDO	880	MGRU	5	150	Eating establishment	20	20	875	MIAMI DADE WATER & SEWER DEPARTMENT		0	one 25 gpm	657	0
GDO	881	MGRU	5	150	Eating establishment	26	26	1000	MIAMI DADE WATER & SEWER DEPARTMENT		0	one 25 gpm	854	0

WORK_GROUP	PERMIT_NUMBER	PERMIT_CLASS	PERMIT_STATUS	PERMIT_FEE	BUSINESS_TYPE	RECORDED_SECONDS	OBSERVED_SECONDS	FACILITY_AREA_SQ_FT	UTILITY	SYSTEM_FORMAT_for_IGTs	TOTAL_CAPACITY	TANK_CAPACITY	ESTIMATED_FOG_lbs/yr	PUMP_OUTPUT_FREQUENCY
GDO	883	IGT	5	300	Supermarket	0	0	45600	CITY OF MIAMI BEACH	Single	2500	two 1250 gallon	-	2
GDO	884	IGT	5	300	Eating establishment	74	64	0	MIAMI DADE WATER & SEWER DEPARTMENT	Single	1050	one 1050 gallon	2,102	2
GDO	885	IGT	5	150	Bakery	0	0	0	CITY OF NORTH MIAMI BEACH	Single	1200	one 1200 gallon	-	2
GDO	886	IGT	5	150	Supermarket	0	0	0		Single	1200	one 1200 gallon	-	2
GDO	889	IGT	5	150	Supermarket	0	0	0		Single	1050	one 1050 gallon	-	2
GDO	892	IGT	5	300	Eating establishment	70	70	0	MIAMI DADE WATER & SEWER DEPARTMENT	Single	1050	one 1050 gallon	2,300	2
GDO	893	IGT	5	150	Eating establishment	30	30	0		Single	1050	one 1050 gallon	986	2
GDO	894	IGT	5	300	Eating establishment	149	149	0	MIAMI DADE WATER & SEWER DEPARTMENT	Single	750	one 750 gallon	4,895	2
GDO	895	IGT	5	150	Bakery	10	10	0	VIRGINIA GARDENS	Single	1200	one 1200 gallon	329	2
GDO	897	IGT	5	150	Eating establishment	74	40	0	MIAMI DADE WATER & SEWER DEPARTMENT	Single	1050	one 1050 gallon	1,314	2
GDO	899	IGT	5	150	Eating establishment	36	36	1200	CITY OF HIALEAH	Single	1200	one 1200 gallon	1,183	2
GDO	900	IGT	5	300	Eating establishment	55	55	0	MIAMI DADE WATER & SEWER DEPARTMENT	Single	1200	one 1200 gallon	1,807	2
GDO	902	IGT	5	150	Eating establishment	20	20	1795	MIAMI DADE WATER & SEWER DEPARTMENT	Single	750	one 750 gallon	657	2
GDO	903	IGT	5	150	Eating establishment	0	0	875	CITY OF HIALEAH	Single	1050	one 1050 gallon	-	2
GDO	905	IGT	5	150	Eating establishment	0	0	0		Single	750	one 750 gallon	-	2
GDO	906	IGT	5	150	Eating establishment	0	0	2510	MIAMI DADE WATER & SEWER DEPARTMENT	Single	1200	one 1200 gallon	-	4
GDO	907	IGT	5	300	Eating establishment	90	90	0	MIAMI DADE WATER & SEWER DEPARTMENT	Single	750	one 750 gallon	2,957	2
GDO	909	AGRU	5	150	Eating establishment	49	49	1100	MIAMI DADE WATER & SEWER DEPARTMENT		0	one 20 gpm	1,610	0
GDO	912	IGT	5	300	Supermarket	10	10	0		Series	2700	one 1200 & one 1500 gallon	329	2
GDO	913	IGT	5	150	Supermarket	0	0	0			750	one 750 gallon	-	2
GDO	914	IGT	5	150	Eating establishment	50	50	2000	MIAMI DADE WATER & SEWER DEPARTMENT	Single	1050	one 1050 gallon	1,643	2
GDO	915	IGT	5	300	Bakery	20	20	0		Single	1200	one 1200 gallon	657	2
GDO	916	IGT	5	150	Eating establishment	29	29	0		Single	1050	one 1050 gallon	953	2
GDO	917	IGT	5	150	Bakery	3	3	0	MIAMI DADE WATER & SEWER DEPARTMENT	Single	1050	one 1050 gallon	99	2
GDO	918	NGT	5	150	Eating establishment	28	28	0			0	Not applicable	920	0
GDO	919	MGRU	5	150	Eating establishment	40	40	850	MIAMI DADE WATER & SEWER DEPARTMENT		0	one 25 gpm	1,314	0
GDO	920	AGRU	5	150	Eating establishment	60	60	2670	MIAMI DADE WATER & SEWER DEPARTMENT		0	one 25 gpm	1,971	0
GDO	921	IGT	5	300	Eating establishment	84	84	0	MIAMI DADE WATER & SEWER DEPARTMENT	Single	2000	one 2000 gallon	2,759	2
GDO	924	IGT	5	150	Supermarket	0	0	0		Single	1050	one 1050 gallon	-	2
GDO	925	IGT	5	150	Bakery	0	0	910	CITY OF HIALEAH	Single	1200	one 1200 gallon	-	2
GDO	927	IGT	5	300	Eating establishment	149	149	0		Single	1200	one 1200 gallon	4,895	4
GDO	930	IGT	5	150	Eating establishment	0	0	0	MIAMI DADE WATER & SEWER DEPARTMENT	Single	1200	one 1200 gallon	-	2
GDO	931	IGT	5	150	Eating establishment	48	48	2295	MIAMI DADE WATER & SEWER DEPARTMENT	Single	2000	one 2000 gallon	1,577	4

WORK_GROUP	PERMIT_NUMBER	PERMIT_CLASS	PERMIT_STATUSES	PERMIT_FEE	BUSINESS_TYPE	RECORDED_SECONDS	OBSERVED_SECONDS	FACILITY_AREA_SQ_FT	UTILITY	SYSTEM_FORM	TOTAL_CAPACITY	TANK_CAPACITY	ESTIMATED_FOG_lbs/yr	PUMP_OUT_FREQNCY
GDO	933	IGT	5	150	Eating establishment	0	0	3000	MIAMI DADE WATER & SEWER DEPARTMENT	Single	750	one 750 gallon	-	2
GDO	935	IGT	5	300	Eating establishment	80	80	0	MIAMI DADE WATER & SEWER DEPARTMENT	Single	1200	one 1200 gallon	2,628	2
GDO	937	IGT	5	150	Eating establishment	28	28	0	MIAMI DADE WATER & SEWER DEPARTMENT	Single	1050	one 1050 gallon	920	2
GDO	938	IGT	5	300	Eating establishment	74	74	0	MIAMI DADE WATER & SEWER DEPARTMENT	Single	1600	one 1600 gallon	2,431	2
GDO	940	IGT	5	150	Eating establishment	36	36	0	MIAMI DADE WATER & SEWER DEPARTMENT	Single	750	one 750 gallon	1,183	2
GDO	941	MGRU	5	150	Bakery	6	6	0	MIAMI DADE WATER & SEWER DEPARTMENT		0	one 25 gpm	197	0
GDO	942	IGT	5	150	Eating establishment	0	0	2135	CITY OF HIALEAH GARDENS	Single	1250	one 1250 gallon	-	2
GDO	943	IGT	5	150	Bakery	8	8	2160	CITY OF HIALEAH	Single	1200	one 1200 gallon	263	2
GDO	944	IGT	5	150	Eating establishment	36	36	1094	CITY OF MIAMI BEACH	Single	950	one 950 gallon	1,183	2
GDO	950	IGT	5	150	Eating establishment	30	30	1857	CITY OF MIAMI BEACH	Single	1200	one 1200 gallon	986	2
GDO	951	AGRU	5	300	Eating establishment	60	60	3593	CITY OF MIAMI BEACH		0	one 25-gpm	1,971	0
GDO	952	MGRU	5	150	Eating establishment	0	0	1100	CITY OF MIAMI BEACH		0	one 25-gpm	-	0
GDO	953	IGT	5	300	Eating establishment	70	70	0		Single	1500	one 1500 gallon	2,300	2
GDO	954	MGRU	5	300	Eating establishment	70	70	0	CITY OF MIAMI BEACH		0	one 50 gpm	2,300	0
GDO	958	IGT	5	150	Bakery	16	16	1795	CITY OF HIALEAH	Single	750	one 750 gallon	526	2
GDO	961	IGT	5	150	Eating establishment	24	24	0	CITY OF HIALEAH	Single	1200	one 1200 gallon	788	2
GDO	962	IGT	5	300	Eating establishment	105	105	0		Single	1500	one 1500 gallon	3,449	2
GDO	965	IGT	5	150	Eating establishment	10	10	1215	MIAMI DADE WATER & SEWER DEPARTMENT	Single	750	one 750 gallon	329	2
GDO	966	IGT	5	150	Eating establishment	5	5	0		Single	1050	one 1050 gallon	164	2
GDO	967	IGT	5	300	Supermarket	0	0	0		Multiple	3150	three 1050 gallon	-	2
GDO	968	IGT	5	150	Eating establishment	80	80	1800	MIAMI DADE WATER & SEWER DEPARTMENT	Single	1200	one 1200 gallon	2,628	2
GDO	969	IGT	5	150	Eating establishment	0	0	0	CITY OF HIALEAH	Single	1200	one 1200 gallon	-	2
GDO	970	NGT	5	150	Eating establishment	22	22	0	CITY OF NORTH MIAMI BEACH		0	Not applicable	723	0
GDO	971	IGT	5	150	Eating establishment	24	39	0	CITY OF HIALEAH	Single	950	one 950 gallon	1,281	4
GDO	972	IGT	5	300	Eating establishment	78	78	0	CITY OF NORTH MIAMI BEACH	Single	950	one 950 gallon	2,562	2
GDO	973	IGT	5	150	Bakery	2	2	0	CITY OF NORTH MIAMI BEACH	Single	750	one 750 gallon	66	2
GDO	974	IGT	5	150	Eating establishment	80	80	2900	CITY OF HOMESTEAD	Single	1200	one 1200 gallon	2,628	2
GDO	976	IGT	5	300	Eating establishment	90	90	0	MIAMI DADE WATER & SEWER DEPARTMENT	Single	1500	one 1500 gallon	2,957	2
GDO	977	IGT	5	300	Eating establishment	104	104	3228	MIAMI DADE WATER & SEWER DEPARTMENT	Single	1050	one 1050-gallon	3,416	2
GDO	979	IGT	5	300	Supermarket	0	0	0		Multiple	3000	two 1500 gallon	-	2
GDO	4725	IGT	5	150	Eating establishment	0	0	0		Single	1200	one 1200 gallon	-	4
GDO	981	IGT	5	150	Eating establishment	75	75	2980	MIAMI DADE WATER & SEWER DEPARTMENT	Single	1050	one 1050 gallon	2,464	2
GDO	982	NGT	5	150	Specialty	28	28	0			0	Not applicable	920	0
GDO	983	NGT	5	150	Eating establishment	30	30	0			0	Not applicable	986	0

WORK_GROUP	PERMIT_NUMBER	PERMIT_CLASS	PERMIT_STATUSES	PERMIT_FEE	BUSINESS_TYPE	RECORDED_SECONDS	OBSERVED_SECONDS	FACILITY_AREA_SQ.FT	UTILITY	SYSTEM_FORMAT for IGTs	TOTAL_CAPACITY	TANK_CAPACITY	ESTIMATED_FOG_lbs/yr	PUMP_OUT_FREQUENCY
GDO	984	IGT	5	300	Eating establishment	74	74	0	MIAMI DADE WATER & SEWER DEPARTMENT	Single	950	one 950 gallon	2,431	2
GDO	985	NGT	2	150	Eating establishment	12	12	600	MIAMI DADE WATER & SEWER DEPARTMENT		0	none	394	0
GDO	986	IGT	5	150	Eating establishment	22	22	0	MIAMI DADE WATER & SEWER DEPARTMENT	Single	2000	one 2000 gallon	723	2
GDO	989	IGT	5	750	Eating establishment	300	300	0	MIAMI DADE WATER & SEWER DEPARTMENT	Series	3300	one 1200 & two 1050 gallon	9,855	4
GDO	991	IGT	5	300	Supermarket	1	1	0		Single	1050	one 1050 gallon	33	2
GDO	4928	IGT	5	150	Eating establishment	16	16	0	MIAMI DADE WATER & SEWER DEPARTMENT	Single	1200	one 1200 gallon	526	4
GDO	994	MGRU	5	150	Eating establishment	24	24	0	MIAMI DADE WATER & SEWER DEPARTMENT		0	one 25 gpm	788	0
GDO	995	MGRU	5	150	Eating establishment	15	15	800	MIAMI DADE WATER & SEWER DEPARTMENT		0	one 50 gpm	493	0
GDO	996	IGT	5	750	Eating establishment	327	327	0	MIAMI DADE WATER & SEWER DEPARTMENT	Single	1500	one 1500 gallon	10,742	2
GDO	1000	MGRU	2	150	Eating establishment	35	35	800	CITY OF HIALEAH		0	one 25 gpm	1,150	0
GDO	1003	IGT	5	300	Eating establishment	110	110	2500	MIAMI DADE WATER & SEWER DEPARTMENT	Single	1200	one 1200 gallon	3,614	2
GDO	1005	IGT	5	150	Supermarket	0	0	0		Single	1200	one 1200 gallon	-	2
GDO	1006	IGT	5	300	Eating establishment	200	200	0		Single	1200	one 1200 gallon	6,570	4
GDO	1007	IGT	5	300	Eating establishment	113	113	0	MIAMI DADE WATER & SEWER DEPARTMENT	Series	2400	two 1200 gallon	3,712	4
GDO	1008	IGT	5	150	Eating establishment	30	30	1500	MIAMI DADE WATER & SEWER DEPARTMENT	Single	950	one 950 gallon	986	2
GDO	1009	IGT	5	150	Eating establishment	0	0	0	CITY OF HIALEAH	Single	1200	one 1200 gallon	-	2
GDO	1010	IGT	5	300	Eating establishment	118	118	4700	CITY OF HIALEAH	Series	3000	two 1050 gallon	3,876	2
GDO	1012	IGT	5	150	Eating establishment	0	0	0	CITY OF HIALEAH	Single	750	one 750 gallon	-	2
GDO	1013	MGRU	5	150	Bakery	2	2	0			0	one 25 gpm	66	0
GDO	1015	MGRU	5	150	Eating establishment	30	30	0	MIAMI DADE WATER & SEWER DEPARTMENT		0	one 25 gpm	986	0
GDO	1017	IGT	5	150	Bakery	0	0	1800	MIAMI DADE WATER & SEWER DEPARTMENT	Single	750	one 750 gallon	-	2
GDO	1020	AGRU	5	300	Eating establishment	22	22	4400	MIAMI DADE WATER & SEWER DEPARTMENT		0	one 25 gpm	723	0
GDO	1024	IGT	5	300	Eating establishment	60	60	0	CITY OF HOMESTEAD	Single	1200	one 750 gallon	1,971	4
GDO	1026	IGT	5	300	Eating establishment	200	200	10000	CITY OF HIALEAH	Single	1200	one 1200 gallon	6,570	4
GDO	1027	IGT	5	150	Eating establishment	111	111	800	MIAMI DADE WATER & SEWER DEPARTMENT	Series	2400	two 1200 gallon	3,646	4
GDO	1029	IGT	5	150	Eating establishment	68	68	1500	MIAMI DADE WATER & SEWER DEPARTMENT	Single	900	one 900 gallon	2,234	2
GDO	1030	IGT	5	300	Supermarket	0	0	0		Single	4000	one 4000 gallon	-	2
GDO	1031	AGRU	5	150	Eating establishment	60	60	1000	CITY OF MIAMI BEACH		0	one 25 gpm	1,971	0
GDO	1034	IGT	5	300	Eating establishment	52	52	0	MIAMI DADE WATER & SEWER DEPARTMENT	Single	1200	one 1200 gallon	1,708	2
GDO	1035	MGRU	5	150	Eating establishment	50	50	2199	MIAMI DADE WATER & SEWER DEPARTMENT		0	one 25 gpm	1,643	0
GDO	1036	MGRU	5	150	Eating establishment	34	34	0	MIAMI DADE WATER & SEWER DEPARTMENT		0	one 25 gpm	1,117	0
GDO	1037	MGRU	5	150	Eating establishment	10	10	750	CITY OF HIALEAH		0	one 25-gpm	329	0

WORK_GROUP	PERMIT_NUMBER	PERMIT_CLASS	PERMIT_STATUS	PERMIT_FEE	BUSINESS_TYPE	RECORDED_SECONDS	OBSERVED_SECONDS	FACILITY_AREA_SQ_FT	UTILITY	SYSTEM_FORMAT_for_IGTs	TOTAL_CAPACITY	TANK_CAPACITY	ESTIMATED_FOG_lbs/yr	PUMP_OUTPUT_FREQUENCY
GDO	1039	IGT	5	300	Eating establishment	136	136	0		Single	1200	one 1200 gallon	4,468	4
GDO	1040	MGRU	5	150	Eating establishment	40	40	1200	CITY OF HOMESTEAD		0	one 25 gpm	1,314	0
GDO	1041	AGRU	5	150	Eating establishment	50	50	0			0	one 25 gpm	1,643	0
GDO	1043	MGRU	5	150	Eating establishment	40	40	0	MIAMI DADE WATER & SEWER DEPARTMENT		0	one 25 gpm	1,314	0
GDO	1050	IGT	5	300	Eating establishment	75	75	0	MIAMI DADE WATER & SEWER DEPARTMENT	Single	750	one 750 gallon	2,464	2
GDO	1051	IGT	5	150	Eating establishment	5	5	0	MIAMI DADE WATER & SEWER DEPARTMENT	Single	750	one 750 gallon	164	2
GDO	1053	IGT	5	300	Eating establishment	49	49	3061	MIAMI DADE WATER & SEWER DEPARTMENT	Single	750	one 750 gallon	1,610	2
GDO	1054	IGT	5	150	Eating establishment	30	30	0		Single	750	one 750 gallon	986	2
GDO	1055	IGT	5	150	Eating establishment	26	26	1150	MIAMI DADE WATER & SEWER DEPARTMENT	Single	750	one 750 gallon	854	2
GDO	1057	IGT	5	150	Eating establishment	15	15	0	MIAMI DADE WATER & SEWER DEPARTMENT	Single	1050	one 1050 gallon	493	2
GDO	1058	IGT	5	150	Eating establishment	44	44	1200	MIAMI DADE WATER & SEWER DEPARTMENT	Single	950	one 950 gallon	1,445	2
GDO	1061	MGRU	2	150	Bakery	10	10	0			0	one 25 gpm	329	0
GDO	1062	IGT	5	150	Eating establishment	50	50	0	MIAMI DADE WATER & SEWER DEPARTMENT	Single	750	one 750 gallon	1,643	2
GDO	1064	IGT	5	150	Eating establishment	25	25	0		Single	950	one 950 gallon	821	2
GDO	1066	IGT	5	150	Bakery	0	0	2323	CITY OF HIALEAH	Single	750	one 750 gallon	-	2
GDO	1068	MGRU	5	150	Eating establishment	39	39	2500	MIAMI DADE WATER & SEWER DEPARTMENT		0	one 25 gpm	1,281	0
GDO	1070	IGT	5	300	Eating establishment	149	149	0		Single	1050	one 1050 gallon	4,895	4
GDO	1071	MGRU	5	750	Eating establishment	207	207	2730	MIAMI DADE WATER & SEWER DEPARTMENT		0	one 25 gpm	6,800	0
GDO	1072	MGRU	5	150	Eating establishment	30	30	0			0	one 25 gpm	986	0
GDO	1076	MGRU	2	150	Eating establishment	24	24	750	MIAMI DADE WATER & SEWER DEPARTMENT		0	one 25 gpm	788	0
GDO	1079	MGRU	5	150	Eating establishment	29	29	0			0	one 25 gpm	953	0
GDO	1083	IGT	5	150	Supermarket	0	0	0	MIAMI DADE WATER & SEWER DEPARTMENT	Single	1200	one 1200 gallon	-	2
GDO	1084	IGT	5	300	Supermarket	0	0	0	MIAMI DADE WATER & SEWER DEPARTMENT	Single	1200	one 1200 gallon	-	2
GDO	1086	IGT	5	300	Eating establishment	128	128	2871	CITY OF HIALEAH	Single	1200	one 1200 gallon	4,205	4
GDO	1087	IGT	5	150	Eating establishment	0	0	750	CITY OF OPA LOCKA	Single	750	one 750-gallon	-	2
GDO	1088	IGT	5	150	Market	1	1	0	CITY OF NORTH MIAMI BEACH	Single	1200	one 1200 gallon	33	2
GDO	1089	IGT	5	300	Eating establishment	60	60	0		Series	2400	two 1200 gallon	1,971	2
GDO	1092	IGT	5	300	Eating establishment	75	75	0	CITY OF HIALEAH	Single	1050	one 1050 gallon	2,464	2
GDO	1094	MGRU	5	150	Eating establishment	40	40	2000	MIAMI DADE WATER & SEWER DEPARTMENT		0	one 25 gpm	1,314	0
GDO	1095	IGT	5	750	Eating establishment	0	0	4000	MIAMI DADE WATER & SEWER DEPARTMENT	Single	950	one 950 gallon	-	2
GDO	1099	IGT	5	750	Eating establishment	330	330	60005	MIAMI DADE WATER & SEWER DEPARTMENT	Series	9600	eight 1200 gallon	10,841	4
GDO	1100	MGRU	5	150	Eating establishment	30	30	0	MIAMI DADE WATER & SEWER DEPARTMENT		0	one 25 gpm	986	2

WORK GROUP	PERMIT_NUMBER	PERMIT_CLASS	PERMIT_STATUS	PERMIT_FEE	BUSINESS_TYPE	RECORDED_SECONDS	OBSERVED_SECONDS	FACILITY_AREA SQ FT	UTILITY	SYSTEM_FORMAT for IGTs	TOTAL_CAPACITY	TANK_CAPACITY	ESTIMATED_FOG lbs/yr	PUMP_OUTPUT_FREQUENCY
GDO	1101	IGT	5	300	Eating establishment	150	150	0	MIAMI DADE WATER & SEWER DEPARTMENT	Series	4000	two 2000 gallon	4,928	4
GDO	1103	IGT	5	300	Eating establishment	74	74	0	MIAMI DADE WATER & SEWER DEPARTMENT	Single	750	one 750 gallon	2,431	2
GDO	1104	IGT	5	300	Eating establishment	74	74	0	CITY OF NORTH MIAMI BEACH	Single	1200	one 1200 gallon	2,431	2
GDO	1108	IGT	5	300	Eating establishment	74	74	0	CITY OF HOMESTEAD	Single	950	one 950 gallon	2,431	2
GDO	1110	IGT	5	300	Eating establishment	120	120	4000	MIAMI DADE WATER & SEWER DEPARTMENT	Single	1500	one 1500-gallon	3,942	2
GDO	1111	IGT	2	300	Eating establishment	150	146	0	MIAMI DADE WATER & SEWER DEPARTMENT	Single	1500	one 1500 gallon	4,796	4
GDO	1112	IGT	5	150	Eating establishment	34	34	1200	MIAMI DADE WATER & SEWER DEPARTMENT	Single	750	one 750 gallon	1,117	2
GDO	1116	IGT	5	150	Kitchen	160	160	0	CITY OF HOMESTEAD	Single	2500	one 2500 gallon	5,256	4
GDO	1117	MGRU	5	150	Eating establishment	20	20	1400	MIAMI DADE WATER & SEWER DEPARTMENT		0	one 25-gpm	657	0
GDO	4724	IGT	5	150	Eating establishment	0	0	0	MIAMI DADE WATER & SEWER DEPARTMENT	Single	1200	one 1200 gallon	-	4
GDO	1119	IGT	5	300	Eating establishment	80	80	0	MIAMI DADE WATER & SEWER DEPARTMENT	Single	750	one 750 gallon	2,628	2
GDO	1120	MGRU	5	150	Eating establishment	30	30	600	MIAMI DADE WATER & SEWER DEPARTMENT		0	one 25 gpm	986	0
GDO	1122	IGT	5	150	Bakery	3	3	0		Single	1050	one 1050 gallon	99	2
GDO	1124	IGT	5	300	Supermarket	30	30	0		Multiple	1500	two 750 gallon	986	4
GDO	1127	IGT	5	150	Eating establishment	0	0	0	MIAMI DADE WATER & SEWER DEPARTMENT	Single	1050	one 1050 gallon	-	2
GDO	1128	IGT	5	150	Eating establishment	149	149	0	VIRGINIA GARDENS	Series	2400	two 1200 gallon	4,895	4
GDO	1129	MGRU	5	150	Eating establishment	32	32	0	CITY OF HIALEAH		0	one 25 gpm	1,051	0
GDO	1132	IGT	5	150	Eating establishment	44	44	1400	MIAMI DADE WATER & SEWER DEPARTMENT	Single	1050	one 1050 gallon	1,445	2
GDO	1133	MGRU	5	150	Eating establishment	18	18	1200	MIAMI DADE WATER & SEWER DEPARTMENT		0	one 25 gpm	591	0
GDO	1135	IGT	5	300	Eating establishment	200	200	0		Series	3000	two 1500 gallon	6,570	4
GDO	1137	AGRU	5	150	Eating establishment	44	44	0			0	one 25 gpm	1,445	0
GDO	1141	IGT	5	150	Eating establishment	0	0	0	MIAMI DADE WATER & SEWER DEPARTMENT	Single	1050	one 1050 gallon	-	2
GDO	1143	NGT	5	150	Bakery	22	12	0	MIAMI DADE WATER & SEWER DEPARTMENT		0	Not applicable	394	0
GDO	1145	MGRU	5	150	Eating establishment	4	4	0	CITY OF HIALEAH		0	one 25 gpm	131	0
GDO	1146	IGT	5	150	Eating establishment	42	42	1000	CITY OF NORTH MIAMI BEACH	Series	1500	two 750 gallon	1,380	2
GDO	1148	IGT	5	300	Eating establishment	148	148	4016	MIAMI DADE WATER & SEWER DEPARTMENT	Single	1050	one 1050-gallon	4,862	2
GDO	1149	MGRU	5	150	Bakery	6	6	0			0	one 25 gpm	197	0
GDO	1150	IGT	5	300	Eating establishment	200	200	0		Single	1050	one 1050 gallon	6,570	2
GDO	1152	IGT	5	150	Eating establishment	0	0	0	CITY OF NORTH BAY VILLAGE	Single	750	one 750 gallon	-	2
GDO	1153	IGT	5	300	Eating establishment	74	74	0		Single	1500	one 1500 gallon	2,431	2
GDO	1154	NGT	5	150	Eating establishment	1	1	0	CITY OF HIALEAH		0	Not applicable	33	0
GDO	1156	AGRU	5	150	Eating establishment	30	30	1155	MIAMI DADE WATER & SEWER DEPARTMENT		0	one 25 gpm	986	0

WORK_GROUP	PERMIT_NUMBER	PERMIT_CLASS	PERMIT_STATUS	PERMIT_FEE	BUSINESS_TYPE	RECORDED_SECONDS	OBSERVED_SECONDS	FACILITY_AREA_SQ_FT	UTILITY	SYSTEM_FORM	TOTAL_CAPACITY	TANK_CAPACITY	ESTIMATED_FOG_lbs/yr	PUMP_OUTPUT_FREQUENCY
GDO	1158	IGT	5	150	Eating establishment	38	38	0	MIAMI DADE WATER & SEWER DEPARTMENT	Single	750	one 750 gallon	1,248	2
GDO	1160	MGRU	5	150	Specialty	15	15	0	MIAMI DADE WATER & SEWER DEPARTMENT		0	one 25 gpm	493	0
GDO	1161	IGT	5	300	Eating establishment	149	149	0		Series	3750	two 1500 gallon & one 750 gallon	4,895	4
GDO	1162	IGT	5	150	Eating establishment	0	0	990	MIAMI DADE WATER & SEWER DEPARTMENT	Single	750	one 750 gallon	-	2
GDO	1163	AGRU	5	150	Eating establishment	50	50	0	MIAMI DADE WATER & SEWER DEPARTMENT		0	one 35 gpm	1,643	0
GDO	1164	IGT	5	150	Eating establishment	49	49	1000	CITY OF MIAMI BEACH	Single	1050	one 1050 gallon	1,610	2
GDO	1166	IGT	5	150	Bakery	0	0	0	MIAMI DADE WATER & SEWER DEPARTMENT	Series	1500	one 1500 gallon	-	2
GDO	1167	IGT	5	300	Supermarket	0	0	7200	CITY OF HIALEAH	Single	1200	one 1200 gallon	-	2
GDO	1168	IGT	5	150	Eating establishment	20	20	0	CITY OF NORTH MIAMI BEACH	Single	750	one 750 gallon	657	2
GDO	1169	NGT	5	150	Eating establishment	8	8	650	CITY OF HIALEAH		0	none	263	0
GDO	1170	MGRU	5	150	Eating establishment	0	0	1571	MIAMI DADE WATER & SEWER DEPARTMENT		0	one 25 gpm	-	0
GDO	1172	IGT	5	300	Supermarket	0	0	25766	CITY OF HIALEAH	Single	1500	one 1500 gallon	-	2
GDO	1173	IGT	5	150	Bakery	1	1	0		Single	1200	one 1200 gallon	33	2
GDO	1175	IGT	5	150	Eating establishment	30	30	1800	CITY OF HIALEAH	Single	1200	one 1200 gallon	986	2
GDO	1176	IGT	5	150	Eating establishment	42	42	1300	CITY OF HIALEAH	Single	1500	one 1500 gallon	1,380	2
GDO	1177	IGT	5	150	Supermarket	0	0	0	CITY OF HIALEAH	Single	750	one 750 gallon	-	2
GDO	1178	MGRU	5	150	Eating establishment	7	7	0	CITY OF HIALEAH		0	one 25 gpm	230	0
GDO	1180	IGT	5	150	Eating establishment	0	0	0	CITY OF NORTH MIAMI BEACH	Series	1800	two 900 gallon	-	2
GDO	1181	IGT	5	300	Eating establishment	88	88	0	CITY OF NORTH MIAMI BEACH	Series	2400	two 1200 gallon	2,891	2
GDO	1182	IGT	5	150	Eating establishment	31	31	0	MIAMI DADE WATER & SEWER DEPARTMENT	Single	1200	one 1200 gallon	1,018	2
GDO	1183	IGT	4	300	Eating establishment	149	149	0	MIAMI DADE WATER & SEWER DEPARTMENT	Single	1050	one 1050 gallon	4,895	4
GDO	1186	IGT	5	300	Eating establishment	168	168	0		Single	950	one 950 gallon	5,519	4
GDO	1188	AGRU	5	300	Eating establishment	149	149	0	MIAMI DADE WATER & SEWER DEPARTMENT		0	two 20 gpm	4,895	0
GDO	1190	IGT	5	300	Eating establishment	62	62	0	MIAMI DADE WATER & SEWER DEPARTMENT	Series	2400	two 1200 gallon	2,037	2
GDO	1191	IGT	5	300	Eating establishment	290	290	5200	MIAMI DADE WATER & SEWER DEPARTMENT	Single	1200	one 1200 gallon	9,527	2
GDO	1192	IGT	5	300	Eating establishment	100	100	0	MIAMI DADE WATER & SEWER DEPARTMENT	Single	1200	one 1200 gallon	3,285	4
GDO	1195	MGRU	5	150	Eating establishment	34	34	1000	CITY OF HIALEAH		0	one 25 gpm	1,117	0
GDO	1196	IGT	5	300	Eating establishment	82	82	0	CITY OF HIALEAH	Single	950	one 950 gallon	2,694	2
GDO	1197	IGT	5	150	Market	60	60	1500	MIAMI DADE WATER & SEWER DEPARTMENT	Single	750	one 750 gallon	1,971	2
GDO	1198	IGT	5	150	Eating establishment	0	0	1450	MIAMI DADE WATER & SEWER DEPARTMENT		1050	one 1050 gallon	-	2
GDO	1202	IGT	2	150	Eating establishment	35	35	1261	MIAMI DADE WATER & SEWER DEPARTMENT	Single	750	one 750 gallon	1,150	2

WORK GROUP	PERMIT_NUMBER	PERMIT_CLASS	PERMIT_STATUS	PERMIT_FEE	BUSINESS_TYPE	RECORDED_SECONDS	OBSERVED_SECONDS	FACILITY_AREA SQ FT	UTILITY	SYSTEM_FORM AT for IGTs	TOTAL_CAPACITY	TANK_CAPACITY	ESTIMATED_FOG lbs/yr	PUMP_OUTPUT_FREQUENCY
GDO	1203	NGT	5	150	Eating establishment	25	25	0	MIAMI DADE WATER & SEWER DEPARTMENT		0	Not applicable	821	0
GDO	1204	MGRU	5	150	Bakery	2	2	0	MIAMI DADE WATER & SEWER DEPARTMENT		0	one 25 gpm	66	0
GDO	1205	IGT	5	150	Supermarket	0	0	3800	MIAMI DADE WATER & SEWER DEPARTMENT	Single	950	one 950 gallon	-	2
GDO	1206	IGT	2	150	Eating establishment	0	0	1500	MIAMI DADE WATER & SEWER DEPARTMENT	Multiple	2400	two 1200 gallon	-	2
GDO	1207	IGT	5	300	Eating establishment	60	60	0		Single	2000	one 2000 gallon	1,971	2
GDO	1209	IGT	5	150	Eating establishment	68	68	2050	MIAMI DADE WATER & SEWER DEPARTMENT	Single	950	one 950 gallon	2,234	2
GDO	1210	IGT	5	150	Eating establishment	20	20	0	MIAMI DADE WATER & SEWER DEPARTMENT	Single	750	one 750 gallon	657	2
GDO	1212	IGT	5	150	Bakery	5	5	0		Single	750	one 750 gallon	164	2
GDO	1216	IGT	5	300	Supermarket	0	0	0		Single	950	one 950 gallon	-	2
GDO	1217	MGRU	5	150	Market	0	0	2581	MIAMI DADE WATER & SEWER DEPARTMENT		0	one 25 gpm	-	0
GDO	1221	IGT	5	150	Eating establishment	30	30	2000	MIAMI DADE WATER & SEWER DEPARTMENT	Single	1200	one 1200 gallon	986	2
GDO	1223	AGRU	5	150	Eating establishment	10	10	0	CITY OF NORTH MIAMI BEACH		0	one 35 gpm	329	0
GDO	1227	IGT	5	150	Eating establishment	20	20	0		Single	750	one 750 gallon	657	2
GDO	1228	MGRU	5	150	Eating establishment	27	27	800	MIAMI DADE WATER & SEWER DEPARTMENT		0	one 25 gpm	887	0
GDO	1230	MGRU	5	150	Eating establishment	19	19	500	MIAMI DADE WATER & SEWER DEPARTMENT		0	one 25 gpm	624	0
GDO	1233	MGRU	5	150	Eating establishment	90	90	1721	MIAMI DADE WATER & SEWER DEPARTMENT		0	one 25 gpm	2,957	0
GDO	1235	IGT	5	150	Eating establishment	30	30	1300	CITY OF HIALEAH	Single	1200	one 1200 gallon	986	2
GDO	1236	IGT	2	150	Eating establishment	210	210	0	MIAMI DADE WATER & SEWER DEPARTMENT	Single	1200	one 1200 gallon	6,899	4
GDO	1238	IGT	5	150	Eating establishment	30	30	0		Single	1200	one 1200 gallon	986	2
GDO	1239	IGT	5	150	Eating establishment	50	50	2858	MIAMI DADE WATER & SEWER DEPARTMENT	Single	1050	one 1050 gallon	1,643	2
GDO	1240	IGT	5	150	Eating establishment	10	10	0	CITY OF HOMESTEAD	Single	1050	one 1050 gallon	329	2
GDO	1242	IGT	5	150	Eating establishment	48	48	0	CITY OF HIALEAH		0	not applicable	1,577	0
GDO	1245	NGT	5	150	Eating establishment	25	25	750	MIAMI DADE WATER & SEWER DEPARTMENT		0	none	821	0
GDO	1246	MGRU	5	150	Eating establishment	25	25	0	MIAMI DADE WATER & SEWER DEPARTMENT		0	one 25 gpm	821	0
GDO	1248	MGRU	5	150	Eating establishment	8	8	0			0	one 25 gpm	263	0
GDO	1249	IGT	2	150	Eating establishment	47	47	2000	MIAMI DADE WATER & SEWER DEPARTMENT	Single	1050	one 1050 gallon	1,544	2
GDO	1251	IGT	5	300	Eating establishment	80	80	3300	MIAMI DADE WATER & SEWER DEPARTMENT	Single	750	one 750 gallon	2,628	4
GDO	1253	IGT	5	150	Kitchen	100	100	0		Multiple	2400	two 1200 gallon	3,285	2
GDO	1254	IGT	5	150	Eating establishment	22	22	0	CITY OF OPA LOCKA	Single	1200	one 1200 gallon	723	2
GDO	1255	IGT	5	300	Eating establishment	74	74	0	MIAMI DADE WATER & SEWER DEPARTMENT	Series	1900	two 950 gallon	2,431	2
GDO	1256	IGT	5	300	Eating establishment	64	64	0	MIAMI DADE WATER & SEWER DEPARTMENT	Single	1200	one 1200 gallon	2,102	2

WORK_GROUP	PERMIT_NUMBER	PERMIT_CLASS	PERMIT_STATUSES	PERMIT_FEE	BUSINESS_TYPE	RECORDED_SECONDS	OBSERVED_SECONDS	FACILITY_AREA_SQ_FT	UTILITY	SYSTEM_FORMAT for IGTs	TOTAL_CAPACITY	TANK_CAPACITY	ESTIMATED_FOG_lbs/yr	PUMP_DURATION_FREQUENCY
GDO	1258	IGT	5	150	Eating establishment	35	35	0	MIAMI DADE WATER & SEWER DEPARTMENT	Single	750	one 750 gallon	1,150	2
GDO	1261	IGT	5	300	Eating establishment	95	95	0	CITY OF NORTH MIAMI BEACH	Single	1500	one 1500 gallon	3,121	4
GDO	1264	IGT	5	750	Eating establishment	243	243	0		Single	1200	one 1200 gallon	7,983	4
GDO	1265	AGRU	5	150	Eating establishment	0	0	300	CITY OF NORTH MIAMI BEACH		0	one 25 gpm	-	0
GDO	1266	IGT	5	300	Eating establishment	60	60	0		Single	1200	one 1200 gallon	1,971	2
GDO	1267	IGT	5	150	Eating establishment	45	45	0	CITY OF HIALEAH	Single	1200	one 1200 gallon	1,478	2
GDO	1269	IGT	5	150	Bakery	0	0	1600	MIAMI DADE WATER & SEWER DEPARTMENT	Single	1200	one 1200 gallon	-	2
GDO	1270	IGT	5	300	Eating establishment	159	159	0	MIAMI DADE WATER & SEWER DEPARTMENT	Single	950	one 950 gallon	5,223	4
GDO	1271	IGT	5	300	Eating establishment	90	90	3500	MIAMI DADE WATER & SEWER DEPARTMENT	Single	1200	one 1200 gallon	2,957	2
GDO	1272	IGT	5	150	Market	0	0	1908	MIAMI DADE WATER & SEWER DEPARTMENT	Single	1200	one 1200 gallon	-	2
GDO	1273	MGRU	5	300	Eating establishment	51	51	0			0	one 25 gpm	1,675	0
GDO	1275	IGT	5	300	Eating establishment	150	150	0	MIAMI DADE WATER & SEWER DEPARTMENT	Series	2400	two 1200 gallon	4,928	4
GDO	1276	IGT	5	300	Eating establishment	75	75	0	CITY OF NORTH MIAMI BEACH	Single	1050	one 1050 gallon	2,464	2
GDO	1280	AGRU	5	150	Eating establishment	9	9	0	MIAMI DADE WATER & SEWER DEPARTMENT		0	one 35 gpm	296	0
GDO	1281	IGT	5	300	Eating establishment	74	74	0	CITY OF HIALEAH	Single	1200	one 1200 gallon	2,431	2
GDO	1282	IGT	5	300	Eating establishment	80	80	0		Single	1500	one 1500 gallon	2,628	2
GDO	1283	AGRU	5	300	Eating establishment	150	150	0			0	one 50 gpm	4,928	0
GDO	1284	AGRU	5	300	Eating establishment	201	201	5075	MIAMI DADE WATER & SEWER DEPARTMENT		0	one 50 gpm	6,603	0
GDO	1286	IGT	2	150	Eating establishment	38	38	1825	CITY OF NORTH MIAMI BEACH	Series	1050	one 1050 gallon	1,248	2
GDO	1287	IGT	2	150	Eating establishment	38	38	1800	CITY OF NORTH MIAMI BEACH	Single	1200	one 1200 gallon	1,248	2
GDO	1288	IGT	2	150	Eating establishment	18	18	725	MIAMI DADE WATER & SEWER DEPARTMENT	Single	750	one 750 gallon	591	2
GDO	1289	IGT	5	150	Bakery	50	50	1500	CITY OF HIALEAH	Single	950	one 950 gallon	1,643	2
GDO	1290	MGRU	5	150	Eating establishment	30	30	0	CITY OF HIALEAH		0	one 25 gpm	986	0
GDO	1291	IGT	5	300	Eating establishment	74	74	0		Single	950	one 950 gallon	2,431	2
GDO	1292	AGRU	5	150	Eating establishment	25	25	600	MIAMI DADE WATER & SEWER DEPARTMENT		0	one 35 gpm	821	0
GDO	1293	IGT	5	150	Convenience	0	0	2627	CITY OF HIALEAH	Single	1200	one 1200 gallon	-	2
GDO	1294	AGRU	5	300	Eating establishment	73	73	2332	CITY OF NORTH MIAMI BEACH		0	three 25 gpm	2,398	0
GDO	1295	AGRU	5	150	Eating establishment	8	8	800			0	one 35 gpm	263	0
GDO	1296	IGT	5	150	Eating establishment	0	0	895	MIAMI DADE WATER & SEWER DEPARTMENT	Single	1050	one 1050 gallon	-	2
GDO	1297	IGT	5	150	Eating establishment	0	0	0	MIAMI DADE WATER & SEWER DEPARTMENT	Single	1200	one 1200 gallon	-	2
GDO	1299	IGT	5	300	Eating establishment	74	74	4000	MIAMI DADE WATER & SEWER DEPARTMENT	Single	1050	one 1050 gallon	2,431	2

WORK GROUP	PERMIT_NUMBER	PERMIT_CLASS	PERMIT_STATUS	PERMIT_FEE	BUSINESS_TYPE	RECORDED_SECONDS	OBSERVED_SECONDS	FACILITY_AREA_SQFT	UTILITY	SYSTEM_FORMAT_for_IGTs	TOTAL_CAPACITY	TANK_CAPACITY	ESTIMATED_FOG_lbs/yr	PUMP_OUTPUT_FREQUENCY
GDO	1300	NGT	5	150	Specialty	20	20	0	MIAMI DADE WATER & SEWER DEPARTMENT		0	not applicable	657	0
GDO	1301	IGT	5	150	Bakery	1	1	0	CITY OF HIALEAH GARDENS	Single	1200	one 1200 gallon	33	2
GDO	1302	IGT	5	150	Supermarket	0	0	0		Single	1200	one 1200 gallon	-	2
GDO	1304	IGT	5	300	Eating establishment	74	74	0	CITY OF HIALEAH	Single	1200	one 1200 gallon	2,431	2
GDO	1305	IGT	5	150	Eating establishment	0	0	1500	CITY OF HIALEAH	Single	1200	one 1200-gallon	-	4
GDO	1306	IGT	5	150	Eating establishment	18	18	0	CITY OF HIALEAH	Single	1500	one 1500 gallon	591	2
GDO	1307	IGT	5	150	Eating establishment	26	26	0	CITY OF HIALEAH	Single	1200	one 1200 gallon	854	2
GDO	1308	IGT	5	150	Bakery	0	0	780	CITY OF HIALEAH	Single	750	one 750 gallon	-	2
GDO	1309	IGT	5	150	Eating establishment	6	6	1100	MIAMI DADE WATER & SEWER DEPARTMENT	Single	750	one 750 gallon	197	2
GDO	1310	IGT	5	750	Eating establishment	70000	70000	0	MIAMI DADE WATER & SEWER DEPARTMENT	Multiple	8400	seven 1200 gallon	2,299,500	4
GDO	1311	IGT	5	300	Eating establishment	70	70	0	MIAMI DADE WATER & SEWER DEPARTMENT	Single	750	one 750 gallon	2,300	2
GDO	1313	IGT	5	300	Processing	0	0	4000	CITY OF NORTH MIAMI BEACH	Series	1900	two 950 gallon	-	2
GDO	1315	IGT	5	300	Supermarket	0	0	0	CITY OF HIALEAH	Single	1200	one 1200 gallon	-	2
GDO	1316	IGT	5	300	Supermarket	14	14	0	CITY OF HIALEAH	Single	1200	one 1200 gallon	460	2
GDO	1317	IGT	5	150	Eating establishment	48	48	0	CITY OF HIALEAH	Single	1050	one 1050 gallon	1,577	2
GDO	1319	IGT	2	150	Bakery	30	30	1691	MIAMI DADE WATER & SEWER DEPARTMENT	Single	950	one 950 gallon	986	2
GDO	1320	IGT	2	150	Eating establishment	64	64	1200	MIAMI DADE WATER & SEWER DEPARTMENT	Single	750	one 750-gallon	2,102	2
GDO	1321	IGT	5	150	Bakery	5	5	0		Single	900	one 950 gallon	164	2
GDO	1322	AGRU	5	150	Eating establishment	40	40	0	MIAMI DADE WATER & SEWER DEPARTMENT		0	one 35 gpm	1,314	0
GDO	1323	IGT	5	300	Eating establishment	68	68	0	CITY OF NORTH MIAMI BEACH	Series	3000	two 1500 gallon	2,234	4
GDO	1326	IGT	5	150	Eating establishment	20	20	900	MIAMI DADE WATER & SEWER DEPARTMENT	Single	1050	one 1050 gallon	657	2
GDO	1327	IGT	5	150	Bakery	5	5	0		Single	1050	one 1050 gallon	164	2
GDO	1330	IGT	5	300	Eating establishment	58	58	4320	CITY OF HIALEAH	Single	1500	one 1500 gallon	1,905	2
GDO	1331	IGT	5	150	Eating establishment	35	35	0		Single	1050	one 1050 gallon	1,150	2
GDO	1332	IGT	5	300	Eating establishment	150	150	0	MIAMI DADE WATER & SEWER DEPARTMENT	Series	1900	two 950 gallon	4,928	4
GDO	1333	NGT	5	300	Eating establishment	58	58	0	MIAMI DADE WATER & SEWER DEPARTMENT		0	not applicable	1,905	0
GDO	1334	IGT	5	150	Eating establishment	45	45	0	MIAMI DADE WATER & SEWER DEPARTMENT	Single	1200	one 1200 gallon	1,478	2
GDO	1337	IGT	5	300	Eating establishment	74	74	2000	MIAMI DADE WATER & SEWER DEPARTMENT	Single	1050	one 1050 gallon	2,431	2
GDO	1338	MGRU	5	150	Eating establishment	40	40	0			0	one 25 gpm	1,314	0
GDO	1339	IGT	5	300	Eating establishment	120	120	0	CITY OF HIALEAH	Single	1500	one 1500 gallon	3,942	4
GDO	1343	NGT	5	150	Eating establishment	49	49	1000	MIAMI DADE WATER & SEWER DEPARTMENT		0	none	1,610	0
GDO	1344	IGT	5	150	Eating establishment	100	100	2000	MIAMI DADE WATER & SEWER DEPARTMENT	Single	950	one 950 gallon	3,285	2
GDO	1345	AGRU	5	300	Eating establishment	90	90	0	MIAMI DADE WATER & SEWER DEPARTMENT		0	one 25 gpm	2,957	0

WORK_GROUP	PERMIT_NUMBER	PERMIT_CLASS	PERMIT_STATUS	PERMIT_FEE	BUSINESS_TYPE	RECORDED_SECONDS	OBSERVED_SECONDS	FACILITY_AREA SQ FT	UTILITY	SYSTEM_FORMAT for IGTs	TOTAL_CAPACITY	TANK_CAPACITY	ESTIMATED_FOG lbs/yr	PUMP_OUT_FREQUENCY
GDO	1346	AGRU	5	300	Eating establishment	60	60	3145	MIAMI DADE WATER & SEWER DEPARTMENT		0	one 50 gpm	1,971	0
GDO	1347	AGRU	5	300	Eating establishment	120	120	0	MIAMI DADE WATER & SEWER DEPARTMENT		0	one 25 gpm	3,942	0
GDO	1350	IGT	5	300	Eating establishment	79	79	0	MIAMI DADE WATER & SEWER DEPARTMENT	Multiple	1800	one 750 & one 1050 gallon	2,595	2
GDO	1352	IGT	5	150	Eating establishment	28	28	1400	CITY OF HIALEAH	Single	950	one 950-gallon	920	2
GDO	1353	IGT	5	150	Eating establishment	150	150	2150	CITY OF NORTH MIAMI BEACH	Single	2000	one 2000-gallon	4,928	4
GDO	1357	NGT	5	300	Market	32	32	7555	MIAMI DADE WATER & SEWER DEPARTMENT		0	Not applicable	1,051	0
GDO	1358	IGT	5	750	Eating establishment	350	350	0	MIAMI DADE WATER & SEWER DEPARTMENT	Single	8000	one 8000-gallon	11,498	4
GDO	1361	IGT	5	300	Eating establishment	207	207	6730	CITY OF MIAMI BEACH	Series	2500	two 1250-gallon	6,800	4
GDO	1362	IGT	5	300	Supermarket	0	0	0		Single	1200	one 1200-gallon	-	2
GDO	1363	IGT	5	300	Supermarket	14	14	0	MIAMI DADE WATER & SEWER DEPARTMENT	Series	2400	two 1200-gallon	460	2
GDO	1364	IGT	5	300	Supermarket	5	5	0		Series	2400	two 1200-gallon	164	2
GDO	1365	IGT	5	300	Eating establishment	74	74	0	MIAMI DADE WATER & SEWER DEPARTMENT	Single	1200	one 1200-gallon	2,431	2
GDO	1366	IGT	5	300	Supermarket	0	0	0		Single	1200	one 1200-gallon	-	4
GDO	1369	IGT	5	300	Supermarket	22	22	0		Single	1200	one 1200-gallon	723	2
GDO	1370	IGT	5	300	Eating establishment	72	72	0	MIAMI DADE WATER & SEWER DEPARTMENT	Series	2400	two 1200-gallon	2,365	2
GDO	4925	IGT	5	300	Eating establishment	74	74	0	CITY OF HIALEAH	Single	750	one 750-gallon	2,431	2
GDO	1373	IGT	5	300	Eating establishment	74	74	0	MIAMI DADE WATER & SEWER DEPARTMENT	Single	1050	one 1050-gallon	2,431	2
GDO	1374	IGT	5	300	Eating establishment	130	130	0	CITY OF HIALEAH	Single	1200	one 1200-gallon	4,271	4
GDO	1375	IGT	5	150	Eating establishment	38	38	0		Single	750	one 750-gallon	1,248	2
GDO	1377	IGT	5	150	Market	0	0	0	CITY OF OPA LOCKA	Single	1050	one 1050-gallon	-	2
GDO	1378	IGT	5	150	Eating establishment	132	132	2838	MIAMI DADE WATER & SEWER DEPARTMENT	Single	2000	one 2000-gallon	4,336	2
GDO	1383	IGT	5	150	Eating establishment	29	29	0	CITY OF HIALEAH	Single	1050	one 1050-gallon	953	4
GDO	1385	IGT	5	150	Market	0	0	0		Single	1000	one 1000-gallon	-	2
GDO	1390	IGT	5	300	Eating establishment	100	100	0	MIAMI DADE WATER & SEWER DEPARTMENT	Series	4000	two 2000-gallon	3,285	4
GDO	1391	IGT	5	150	Eating establishment	30	30	0	CITY OF HIALEAH	Single	750	one 750-gallon	986	2
GDO	1392	IGT	5	150	Eating establishment	35	35	2025		Single	1050	one 1050-gallon	1,150	2
GDO	1393	IGT	5	150	Eating establishment	36	36	1408	MIAMI DADE WATER & SEWER DEPARTMENT	Single	950	one 950-gallon	1,183	2
GDO	1396	IGT	5	150	Eating establishment	48	48	0	MIAMI DADE WATER & SEWER DEPARTMENT	Single	1050	one 1050-gallon	1,577	2
GDO	1397	IGT	5	300	Eating establishment	98	98	3766	MIAMI DADE WATER & SEWER DEPARTMENT	Single	950	one 950-gallon	3,219	2
GDO	1399	IGT	5	300	Eating establishment	73	73	3965	CITY OF NORTH MIAMI BEACH	Single	750	one 750-gallon	2,398	2
GDO	1400	IGT	5	300	Supermarket	0	0	0		Series	2400	two 1200-gallon	-	4
GDO	1402	IGT	5	150	Eating establishment	20	20	0		Single	950	one 950-gallon	657	2
GDO	1404	MGRU	5	150	Eating establishment	0	0	1155	MIAMI DADE WATER & SEWER DEPARTMENT		0	one 25 gpm	-	0

WORK GROUP	PERMIT_NUMBER	PERMIT_CLASS	PERMIT_STATUS	PERMIT_FEE	BUSINESS_TYPE	RECORDED_SECONDS	OBSERVED_SECONDS	FACILITY_AREA_SQ_FT	UTILITY	SYSTEM_FORMAT for IGTs	TOTAL_CAPACITY	TANK_CAPACITY	ESTIMATED_FOG_lbs/yr	PUMP_OUT_FREQUENCY
GDO	1405	IGT	5	150	Eating establishment	81	81	0	CITY OF HIALEAH	Series	2400	two 1200 gallon	2,661	2
GDO	1406	IGT	5	300	Eating establishment	150	150	0	MIAMI DADE WATER & SEWER DEPARTMENT	Series	2400	two 1200 gallon	4,928	4
GDO	1407	IGT	5	300	Eating establishment	131	131	0	MIAMI DADE WATER & SEWER DEPARTMENT	Single	2100	two 1050 gallon	4,303	4
GDO	1408	IGT	5	150	Eating establishment	0	0	0	MIAMI DADE WATER & SEWER DEPARTMENT	Single	1050	one 1050 gallon	-	2
GDO	1409	IGT	5	300	Bakery	0	0	4054	MIAMI DADE WATER & SEWER DEPARTMENT	Single	750	one 750 gallon	-	2
GDO	1410	MGRU	5	150	Eating establishment	12	12	0			0	one 25 gpm	394	0
GDO	1411	IGT	5	300	Supermarket	0	0	0		Single	1050	one 1050 gallon	-	4
GDO	1412	IGT	5	300	Supermarket	55	55	0	MIAMI DADE WATER & SEWER DEPARTMENT	Multiple	3150	three 1050 gallon	1,807	2
GDO	1413	IGT	5	300	Supermarket	0	0	0	MIAMI DADE WATER & SEWER DEPARTMENT	Multiple	3600	three 1200 gallon	-	2
GDO	1414	IGT	5	300	Supermarket	0	0	0	MIAMI DADE WATER & SEWER DEPARTMENT	Single	1500	one 1500 gallon	-	2
GDO	1415	IGT	5	300	Supermarket	0	0	0	MIAMI DADE WATER & SEWER DEPARTMENT	Series	2250	one 750 and one 1500 gallon	-	2
GDO	1416	NGT	5	150	Eating establishment	40	40	0			0	none	1,314	0
GDO	1418	IGT	5	150	Eating establishment	35	35	0	MIAMI DADE WATER & SEWER DEPARTMENT	Single	1200	one 1200 gallon	1,150	2
GDO	1421	IGT	5	150	Eating establishment	38	38	2000	MIAMI DADE WATER & SEWER DEPARTMENT	Single	1050	one 1050-gallon	1,248	2
GDO	1423	IGT	5	300	Eating establishment	70	70	0		Single	1200	one 1200 gallon	2,300	2
GDO	1424	IGT	5	750	Eating establishment	250	250	0	MIAMI DADE WATER & SEWER DEPARTMENT	Single	2000	one 2000 gallon	8,213	4
GDO	1426	IGT	5	150	Eating establishment	139	139	0	CITY OF MIAMI BEACH	Single	1200	one 1200 gallon	4,566	2
GDO	1427	IGT	5	750	Eating establishment	200	200	12537	CITY OF MIAMI BEACH	Single	1200	one 1200 gallon	6,570	4
GDO	1428	MGRU	5	300	Eating establishment	44	44	3196	CITY OF MIAMI BEACH		0	one 25 gpm	1,445	0
GDO	1429	IGT	5	150	Bakery	8	8	0		Single	750	one 750 gallon	263	2
GDO	1430	IGT	5	150	Eating establishment	100	100	2600	CITY OF HIALEAH	Single	750	one 750 gallon	3,285	2
GDO	1431	IGT	5	150	Eating establishment	38	38	0	CITY OF HIALEAH	Single	1200	one 1200 gallon	1,248	2
GDO	1432	IGT	5	150	Bakery	5	5	0		Single	1200	one 1200 gallon	164	2
GDO	1433	IGT	5	300	Eating establishment	83	83	0	MIAMI DADE WATER & SEWER DEPARTMENT	Single	1200	one 1200 gallon	2,727	2
GDO	1434	IGT	5	300	Supermarket	0	0	4254	MIAMI DADE WATER & SEWER DEPARTMENT	Single	750	one 750 gallon	-	2
GDO	1437	NGT	5	300	Eating establishment	16	16	0	CITY OF HIALEAH		0	Not applicable	526	0
GDO	1438	IGT	5	300	Eating establishment	160	160	0	CITY OF HIALEAH	Single	1200	one 1200 gallon	5,256	4
GDO	1439	IGT	5	150	Bakery	0	0	0	CITY OF HIALEAH	Single	1200	one 1200-gallon	-	2
GDO	1440	IGT	2	300	Eating establishment	200	200	4300	CITY OF HIALEAH	Single	950	one 950 gallon	6,570	2
GDO	1441	IGT	5	150	Eating establishment	30	30	1400	CITY OF HIALEAH	Single	1200	one 1200 gallon	986	2
GDO	1442	IGT	5	300	Supermarket	14	14	0		Series	2100	two 1050 gallon	460	4
GDO	1443	IGT	2	150	Eating establishment	78	78	2116	MIAMI DADE WATER & SEWER DEPARTMENT	Single	1050	one 1050 gallon	2,562	2
GDO	1445	IGT	5	300	Supermarket	0	0	0	MIAMI DADE WATER & SEWER DEPARTMENT	Single	1200	one 1200 gallon	-	2
GDO	1446	IGT	5	150	Eating establishment	24	24	0	CITY OF HOMESTEAD	Single	1200	one 1050 gallon	788	4

WORK GROUP	PERMIT_NUMBER	PERMIT_CLASS	PERMIT_STATUS	PERMIT_FEE	BUSINESS_TYPE	RECORDED_SECONDS	OBSERVED_SECONDS	FACILITY_AREA_SQ_FT	UTILITY	SYSTEM_FORMAT_for_IGTs	TOTAL_CAPACITY	TANK_CAPACITY	ESTIMATED_FOG_lbs/yr	PUMP_OUT_FREQUENCY
GDO	1448	IGT	5	150	Eating establishment	10	10	1400	CITY OF NORTH MIAMI BEACH	Single	950	one 950 gallon	329	2
GDO	1449	MGRU	5	150	Eating establishment	0	0	0	CITY OF NORTH MIAMI BEACH		0	one 25 gpm	-	0
GDO	1450	IGT	5	150	Market	0	0	0	CITY OF HOMESTEAD	Single	750	one 750 gallon	-	2
GDO	1452	IGT	5	150	Supermarket	0	0	0		Single	750	one 750 gallon	-	2
GDO	1453	IGT	5	300	Eating establishment	88	88	3500	MIAMI DADE WATER & SEWER DEPARTMENT	Single	1500	one 1500 gallon	2,891	2
GDO	1454	IGT	5	150	Eating establishment	30	30	900	CITY OF HIALEAH	Single	1050	one 1050 gallon	986	2
GDO	1456	IGT	5	150	Eating establishment	5	5	0	CITY OF HIALEAH	Single	1200	one 1200 gallon	164	2
GDO	1457	IGT	5	150	Eating establishment	28	28	2400	MIAMI DADE WATER & SEWER DEPARTMENT	Single	750	one 750 gallon	920	2
GDO	1458	IGT	5	150	Eating establishment	20	20	0		Single	1200	one 1200 gallon	657	2
GDO	1459	AGRU	5	150	Eating establishment	50	50	0	MIAMI DADE WATER & SEWER DEPARTMENT		0	one 25 gpm	1,643	0
GDO	1460	IGT	5	150	Eating establishment	150	150	0		Multiple	9350	two 950, one 1050 and four 1600 gallon	4,928	4
GDO	1461	MGRU	5	150	Eating establishment	35	35	0	CITY OF HIALEAH		0	one 25 gpm	1,150	0
GDO	1463	IGT	5	150	Eating establishment	40	40	0	MIAMI DADE WATER & SEWER DEPARTMENT	Single	1200	one 1200 gallon	1,314	2
GDO	1465	IGT	5	300	Eating establishment	54	54	0	CITY OF HIALEAH	Single	1200	one 1200 gallon	1,774	2
GDO	1466	IGT	5	150	Bakery	1	0	0	CITY OF HIALEAH	Single	750	one 750 gallon	-	2
GDO	1467	IGT	5	150	Bakery	35	35	0	CITY OF HIALEAH	Single	750	one 750 gallon	1,150	2
GDO	1472	IGT	5	300	Eating establishment	137	137	0	MIAMI DADE WATER & SEWER DEPARTMENT	Single	1050	one 1050 gallon	4,500	4
GDO	1473	IGT	5	300	Supermarket	16	16	0		Single	1200	one 1200 gallon	526	2
GDO	1474	IGT	5	300	Eating establishment	109	109	0	MIAMI DADE WATER & SEWER DEPARTMENT	Single	1200	one 1200 gallon	3,581	4
GDO	1475	IGT	5	300	Supermarket	0	0	0		Series	2400	two 1200 gallon	-	2
GDO	1476	MGRU	5	150	Eating establishment	5	5	0	CITY OF HIALEAH		0	one 25 gpm	164	0
GDO	1478	IGT	5	150	Eating establishment	9	9	0	CITY OF HIALEAH	Single	750	one 750 gallon	296	2
GDO	1480	IGT	5	300	Supermarket	0	0	0		Single	1200	one 1200 gallon	-	2
GDO	1482	IGT	5	150	Eating establishment	10	10	850	MIAMI DADE WATER & SEWER DEPARTMENT	Single	750	one 750 gallon	329	2
GDO	1483	IGT	5	300	Eating establishment	74	74	0	MIAMI DADE WATER & SEWER DEPARTMENT	Single	750	one 750 gallon	2,431	2
GDO	1485	IGT	5	150	Eating establishment	22	22	0	MIAMI DADE WATER & SEWER DEPARTMENT	Single	750	one 750 gallon	723	2
GDO	1486	IGT	5	150	Eating establishment	0	0	0	MIAMI DADE WATER & SEWER DEPARTMENT	Single	1200	one 1200 gallon	-	2
GDO	1488	IGT	5	150	Eating establishment	30	30	0		Single	1200	one 1200 gallon	986	2
GDO	1489	IGT	5	150	Eating establishment	100	100	3000	MIAMI DADE WATER & SEWER DEPARTMENT	Single	950	one 950 gallon	3,285	4
GDO	1491	IGT	5	150	Eating establishment	60	60	1800	MIAMI DADE WATER & SEWER DEPARTMENT	Single	750	one 750 gallon	1,971	2
GDO	1492	IGT	5	300	Eating establishment	95	95	0	MIAMI DADE WATER & SEWER DEPARTMENT	Single	1050	one 1050 gallon	3,121	2
GDO	1493	IGT	2	150	Eating establishment	30	30	0		Single	750	one 750 gallon	986	2
GDO	1495	IGT	5	300	Eating establishment	76	76	0	CITY OF NORTH MIAMI BEACH	Single	1200	one 1200 gallon	2,497	2

WORK_GROUP	PERMIT_NUMBER	PERMIT_CLASS	PERMIT_STATU	PERMIT_FEE	BUSINESS_TYPE	RECORDED_SE	OBSERVED_SE	FACILITY_AREA	UTILITY	SYSTEM_FORM	TOTAL_CAPACI	TANK_CAPACITY	ESTIMATED	PUMP_OU
			S			ATS	ATS	SQ FT		AT for IGTs	TY		FOG	T_FREQUE
													lbs/yr	NCY
GDO	1497	IGT	5	750	Eating establishment	225	225	0	MIAMI DADE WATER & SEWER DEPARTMENT	Single	3000	one 3000 gallon	7,391	4
GDO	1499	IGT	5	150	Eating establishment	0	0	0	MIAMI DADE WATER & SEWER DEPARTMENT	Single	750	one 750 gallon	-	2
GDO	1500	IGT	5	150	Eating establishment	25	25	750	MIAMI DADE WATER & SEWER DEPARTMENT	Single	750	one 750 gallon	821	2
GDO	1501	IGT	5	150	Eating establishment	0	0	624	CITY OF NORTH MIAMI BEACH	Single	1200	one 1200 gallon	-	2
GDO	1502	IGT	5	300	Eating establishment	55	55	0	MIAMI DADE WATER & SEWER DEPARTMENT	Single	750	one 750 gallon	1,807	2
GDO	1503	IGT	5	300	Eating establishment	74	74	0	CITY OF HIALEAH	Single	1200	one 1200 gallon	2,431	4
GDO	1504	IGT	5	300	Eating establishment	56	56	0	CITY OF HIALEAH	Single	950	one 950 gallon	1,840	4
GDO	1506	IGT	5	150	Bakery	2	2	0		Single	1050	one 1050 gallon	66	2
GDO	1507	IGT	5	300	Eating establishment	82	82	0	MIAMI DADE WATER & SEWER DEPARTMENT	Single	1050	one 1050 gallon	2,694	2
GDO	1508	IGT	5	300	Eating establishment	150	150	0	MIAMI DADE WATER & SEWER DEPARTMENT	Single	1200	one 1200 gallon	4,928	4
GDO	1509	IGT	5	750	Eating establishment	207	207	0	CITY OF NORTH MIAMI BEACH	Series	2100	two 1050 gallon	6,800	4
GDO	1510	IGT	5	150	Supermarket	0	0	0		Single	1050	one 1050 gallon	-	2
GDO	1514	IGT	5	750	Eating establishment	278	278	0	CITY OF NORTH MIAMI BEACH	Series	4000	two 2000 gallon	9,132	4
GDO	1515	IGT	5	300	Eating establishment	75	75	0	CITY OF NORTH MIAMI BEACH	Single	750	one 750 gallon	2,464	4
GDO	1516	IGT	5	750	Eating establishment	300	300	0	MIAMI DADE WATER & SEWER DEPARTMENT	Single	1050	one 1050 gallon	9,855	4
GDO	1517	IGT	5	750	Eating establishment	0	0	12000	MIAMI DADE WATER & SEWER DEPARTMENT	Single	900	one 900 gallon	-	4
GDO	1518	IGT	5	300	Eating establishment	84	84	0	MIAMI DADE WATER & SEWER DEPARTMENT	Single	950	one 950 gallon	2,759	2
GDO	1520	IGT	5	150	Eating establishment	0	0	0		Single	750	one 750 gallon	-	2
GDO	1521	IGT	5	150	Eating establishment	30	30	0		Single	1050	one 1050 gallon	986	2
GDO	1522	IGT	5	300	Eating establishment	163	163	0	CITY OF HIALEAH	Single	1200	one 1200 gallon	5,355	4
GDO	1524	IGT	5	300	Eating establishment	115	115	4250	CITY OF NORTH BAY VILLAGE	Series	2400	two 1200 gallon	3,778	2
GDO	1525	MGRU	5	150	Eating establishment	30	30	0			0	one 25 gpm	986	0
GDO	1526	IGT	2	300	Eating establishment	52	52	4800	MIAMI DADE WATER & SEWER DEPARTMENT	Single	1200	one 1200 gallon	1,708	2
GDO	1527	NGT	5	150	Eating establishment	0	0	0			0	not applicable	-	0
GDO	1528	IGT	5	150	Market	0	0	0		Single	1200	one 1200 gallon	-	2
GDO	1529	IGT	5	150	Eating establishment	4	4	2246		Single	1050	one 1050-gallon	131	2
GDO	1532	MGRU	2	150	Eating establishment	32	32	920	CITY OF HIALEAH		0	one 25 ppm	1,051	0
GDO	1533	IGT	5	300	Bakery	10	10	3500	CITY OF HIALEAH	Single	950	one 950 gallon	329	2
GDO	1534	IGT	5	150	Market	0	0	0	CITY OF HIALEAH	Single	1050	two 1050 gallon	-	2
GDO	1535	IGT	2	150	Eating establishment	25	25	1240	MIAMI DADE WATER & SEWER DEPARTMENT	Single	950	one 950-gallon	821	2
GDO	1536	IGT	5	150	Eating establishment	37	37	1500	MIAMI DADE WATER & SEWER DEPARTMENT	Single	950	one 950-gallon	1,215	2
GDO	1538	IGT	5	150	Market	30	30	0	MIAMI DADE WATER & SEWER DEPARTMENT	Parallel	1500	two 750 gallon	986	2
GDO	1539	IGT	5	150	Eating establishment	30	30	0	CITY OF HIALEAH	Single	950	one 950 gallon	986	2

WORK_GROUP	PERMIT_NUMBER	PERMIT_CLASS	PERMIT_STATUS	PERMIT_FEE	BUSINESS_TYPE	RECORDED_SECONDS	OBSERVED_SECONDS	FACILITY_AREA_SQ_FT	UTILITY	SYSTEM_FORMAT for IGTs	TOTAL_CAPACITY	TANK_CAPACITY	ESTIMATED_FOG_lbs/yr	PUMP_OUT_FREQUENCY
GDO	1541	IGT	4	150	Supermarket	0	0	700	MIAMI DADE WATER & SEWER DEPARTMENT	Single	750	one 750 gallon	-	2
GDO	1542	IGT	5	300	Eating establishment	0	0	3241	MIAMI DADE WATER & SEWER DEPARTMENT	Single	1200	one 1200 gallon	-	2
GDO	1545	IGT	5	300	Eating establishment	54	54	0		Single	950	one 950 gallon	1,774	2
GDO	1548	MGRU	5	150	Specialty Eating establishment	58	58	0	MIAMI DADE WATER & SEWER DEPARTMENT		0	one 25 gpm	1,905	0
GDO	4885	IGT	5	150	Eating establishment	30	30	0		Single	1200	one 1200 gallon	986	2
GDO	1554	IGT	5	300	Eating establishment	90	90	0	CITY OF NORTH MIAMI BEACH	Series	2100	two 1050 gallon	2,957	2
GDO	4923	AGRU	5	150	Eating establishment	2	2	0	MIAMI DADE WATER & SEWER DEPARTMENT		0	one 35 gpm	66	0
GDO	1559	IGT	5	150	Eating establishment	18	18	530	CITY OF HIALEAH	Single	950	one 950 gallon	591	2
GDO	1561	MGRU	5	150	Eating establishment	25	25	0	MIAMI DADE WATER & SEWER DEPARTMENT		0	one 25 gpm	821	0
GDO	1562	MGRU	4	150	Eating establishment	48	48	2500	MIAMI DADE WATER & SEWER DEPARTMENT		0	one 25 gpm	1,577	0
GDO	1565	MGRU	5	150	Processing	0	0	1302	MIAMI DADE WATER & SEWER DEPARTMENT		0	one 25 gpm	-	0
GDO	1566	IGT	5	300	Eating establishment	78	78	0	MIAMI DADE WATER & SEWER DEPARTMENT	Single	1050	one 1050 gallon	2,562	2
GDO	1567	MGRU	5	150	Bakery	4	4	0	CITY OF HIALEAH		0	one 25 gpm	131	0
GDO	1569	IGT	5	150	Eating establishment	0	0	150	MIAMI DADE WATER & SEWER DEPARTMENT	Single	1200	one 1200 gallon	-	2
GDO	1570	IGT	5	150	Eating establishment	30	30	0	MIAMI DADE WATER & SEWER DEPARTMENT	Single	1050	one 1050 gallon	986	2
GDO	1571	IGT	5	150	Eating establishment	32	32	1400	MIAMI DADE WATER & SEWER DEPARTMENT	Single	1050	one 1050 gallon	1,051	2
GDO	1575	IGT	5	300	Eating establishment	40	40	3500	MIAMI DADE WATER & SEWER DEPARTMENT	Single	2000	one 2000 gallon	1,314	2
GDO	1576	NGT	5	150	Specialty	30	30	0	MIAMI DADE WATER & SEWER DEPARTMENT		0	Not applicable	986	0
GDO	1579	AGRU	5	150	Eating establishment	0	0	1200	MIAMI DADE WATER & SEWER DEPARTMENT		0	one 25 gpm	-	0
GDO	1580	IGT	5	300	Eating establishment	74	74	0	MIAMI DADE WATER & SEWER DEPARTMENT	Single	750	one 750 gallon	2,431	2
GDO	1581	IGT	5	150	Eating establishment	30	30	500	MIAMI DADE WATER & SEWER DEPARTMENT	Single	750	one 750 gallon	986	2
GDO	1583	IGT	5	300	Eating establishment	65	65	0	MIAMI DADE WATER & SEWER DEPARTMENT	Single	950	one 950 gallon	2,135	2
GDO	1584	IGT	5	300	Eating establishment	125	125	0	MIAMI DADE WATER & SEWER DEPARTMENT	Series	2400	two 1200 gallon	4,106	4
GDO	1585	IGT	5	300	Eating establishment	0	0	3302	MIAMI DADE WATER & SEWER DEPARTMENT	Single	950	one 950-gallon	-	2
GDO	1586	IGT	5	300	Eating establishment	75	75	0	CITY OF MIAMI SPRINGS	Single	1050	one 1050 gallon	2,464	2
GDO	1589	IGT	5	150	Eating establishment	0	0	0	MIAMI DADE WATER & SEWER DEPARTMENT	Single	1050	one 1050 gallon	-	2
GDO	1590	IGT	5	150	Eating establishment	54	54	1500	MIAMI DADE WATER & SEWER DEPARTMENT	Single	1200	one 1200 gallon	1,774	2

WORK_GROUP	PERMIT_NUMBER	PERMIT_CLASS	PERMIT_STATU	PERMIT_FEE	BUSINESS_TYPE	RECORDED_SE	OBSERVED_SE	FACILITY_AREA	UTILITY	SYSTEM_FORM	TOTAL_CAPACI	TANK_CAPACITY	ESTIMATED	PUMP_OU
			S			ATS	ATS	SQ FT		AT for IGTs	TY		FOG	T_FREQUE
													lbs/yr	NCY
GDO	1592	IGT	5	750	Eating establishment	0	0	8000	MIAMI DADE WATER & SEWER DEPARTMENT	Single	950	one 950 gallon	-	4
GDO	1593	IGT	5	300	Eating establishment	120	120	0	CITY OF HIALEAH	Single	1200	one 1200 gallon	3,942	4
GDO	1594	IGT	5	150	Eating establishment	30	30	0	CITY OF HIALEAH	Single	950	one 950 gallon	986	2
GDO	1595	IGT	5	300	Eating establishment	92	92	0	CITY OF HIALEAH	Single	1200	one 1200 gallon	3,022	2
GDO	1596	IGT	5	150	Eating establishment	40	40	0	CITY OF HIALEAH	Single	900	one 900 gallon	1,314	2
GDO	1598	IGT	5	150	Market	0	0	3778	MIAMI DADE WATER & SEWER DEPARTMENT	Single	1200	one 1200-gallon	-	4
GDO	1599	MGRU	5	150	Eating establishment	10	10	800	MIAMI DADE WATER & SEWER DEPARTMENT		0	one 25 gpm	329	0
GDO	4919	IGT	5	150	Eating establishment	50	50	0	CITY OF MIAMI BEACH	Single	950	one 950 gallon	1,643	2
GDO	1601	MGRU	5	300	Eating establishment	80	80	2125	MIAMI DADE WATER & SEWER DEPARTMENT		0	one 25 gpm	2,628	0
GDO	1602	IGT	5	150	Eating establishment	0	0	0	MIAMI DADE WATER & SEWER DEPARTMENT	Series	2250	three 750-gallon	-	4
GDO	1605	IGT	5	150	Eating establishment	20	20	0	CITY OF HOMESTEAD	Single	1200	one 1200 gallon	657	2
GDO	1607	IGT	5	300	Eating establishment	115	115	0	MIAMI DADE WATER & SEWER DEPARTMENT	Single	950	one 950 gallon	3,778	2
GDO	1608	IGT	5	750	Eating establishment	300	300	0	CITY OF FLORIDA CITY	Single	2400	two 1200 gallon	9,855	4
GDO	1610	IGT	5	150	Eating establishment	0	0	850	CITY OF HIALEAH	Single	950	one 950 gallon	-	2
GDO	1611	IGT	5	300	Supermarket	3	3	0	CITY OF HIALEAH		0	one 1050 gallon	99	2
GDO	1612	AGRU	5	150	Eating establishment	52	52	1985	CITY OF MIAMI BEACH		0	one 25 gpm	1,708	0
GDO	1615	IGT	5	150	Eating establishment	30	30	1405	CITY OF HIALEAH	Single	1200	one 1200-gallon	986	2
GDO	1616	IGT	5	150	Eating establishment	0	0	2560	MIAMI DADE WATER & SEWER DEPARTMENT	Single	1050	one 1050 gallon	-	2
GDO	1617	IGT	5	300	Eating establishment	150	150	0	MIAMI DADE WATER & SEWER DEPARTMENT	Single	1050	one 1050 gallon	4,928	4
GDO	1618	IGT	5	150	Eating establishment	33	33	0	CITY OF HIALEAH	Single	750	one 750 gallon	1,084	2
GDO	1621	IGT	5	150	Eating establishment	40	40	0		Single	1050	one 1050 gallon	1,314	2
GDO	1622	IGT	5	300	Eating establishment	75	75	0		Single	1050	one 1050 gallon	2,464	2
GDO	1623	IGT	5	300	Bakery	16	16	0	CITY OF HIALEAH	Single	1200	one 1200 gallon	526	2
GDO	1624	IGT	5	150	Eating establishment	26	26	1942	MIAMI DADE WATER & SEWER DEPARTMENT	Single	1050	one 1050-gallon	854	2
GDO	1625	IGT	5	150	Eating establishment	33	33	2400	CITY OF HIALEAH	Single	1050	one 1050 gallon	1,084	2
GDO	1626	IGT	5	150	Eating establishment	20	20	0		Single	1050	one 1050 gallon	657	2
GDO	1628	IGT	4	150	Bakery	3	3	0		Single	1050	one 1050 gallon	99	2
GDO	1629	IGT	5	300	Eating establishment	80	80	2508	CITY OF MIAMI BEACH	Single	750	one 750 gallon	2,628	2
GDO	1630	IGT	5	750	Eating establishment	505	505	0	MIAMI DADE WATER & SEWER DEPARTMENT	Series	3150	three 1050 gallon	16,589	4
GDO	1631	IGT	5	150	Bakery	3	3	0		Single	900	one 900 gallon	99	2
GDO	821	IGT	5	300	Supermarket	0	0	0	MIAMI DADE WATER & SEWER DEPARTMENT	Single	950	one 950 gallon	-	2
GDO	4832	IGT	5	150	Kitchen	50	50	0		Single	1500	one 1500 gallon	1,643	2
GDO	1637	IGT	5	300	Eating establishment	114	114	3200	CITY OF HIALEAH	Single	1200	one 1200 gallon	3,745	2
GDO	1638	IGT	5	300	Bakery	10	10	0	MIAMI DADE WATER & SEWER DEPARTMENT	Single	1200	one 1200 gallon	329	2
GDO	1639	IGT	5	150	Bakery	0	0	0		Single	950	one 950 gallon	-	2
GDO	1642	IGT	5	150	Eating establishment	30	30	0		Single	750	one 750 gallon	986	2
GDO	1643	IGT	5	150	Eating establishment	0	0	2500	MIAMI DADE WATER & SEWER DEPARTMENT	Single	1050	one 1050 gallon	-	2

WORK_GROUP	PERMIT_NUMBER	PERMIT_CLASS	PERMIT_STATUSES	PERMIT_FEE	BUSINESS_TYPE	RECORDED_SECONDS	OBSERVED_SECONDS	FACILITY_AREA_SQ_FT	UTILITY	SYSTEM_FORMAT for IGTs	TOTAL_CAPACITY	TANK_CAPACITY	ESTIMATED_FOG_lbs/yr	PUMP_OUTPUT_FREQUENCY
GDO	1644	IGT	5	300	Eating establishment	200	200	4100	MIAMI DADE WATER & SEWER DEPARTMENT	Single	1200	one 1200-gallon	6,570	4
GDO	1645	IGT	5	300	Eating establishment	60	60	0		Single	750	one 750 gallon	1,971	2
GDO	1647	IGT	5	150	Eating establishment	27	27	850	MIAMI DADE WATER & SEWER DEPARTMENT	Single	1500	one 1500 gallon	887	2
GDO	1650	IGT	5	300	Eating establishment	74	74	0		Single	750	one 750 gallon	2,431	2
GDO	1651	IGT	5	750	Eating establishment	225	225	0	CITY OF MIAMI BEACH	Single	950	one 950 gallon	7,391	4
GDO	1654	NGT	5	150	Eating establishment	50	50	0	MIAMI DADE WATER & SEWER DEPARTMENT		0	Not applicable	1,643	0
GDO	1655	MGRU	5	150	Eating establishment	30	30	0	MIAMI DADE WATER & SEWER DEPARTMENT		0	one 25 gpm	986	0
GDO	1656	IGT	5	300	Supermarket	7	7	0	MIAMI DADE WATER & SEWER DEPARTMENT	Single	1050	one 1050 gallon	230	2
GDO	1657	IGT	5	150	Eating establishment	10	10	0	TOWN OF MEDLEY	Single	1050	one 1050 gallon	329	2
GDO	1660	NGT	5	150	Eating establishment	0	0	0	MIAMI DADE WATER & SEWER DEPARTMENT		0	Not applicable	-	0
GDO	1662	IGT	5	150	Eating establishment	72	72	1901	MIAMI DADE WATER & SEWER DEPARTMENT	Single	1600	one 1600 gallon	2,365	2
GDO	1664	IGT	5	300	Eating establishment	170	170	5470	MIAMI DADE WATER & SEWER DEPARTMENT	Single	950	one 950 gallon	5,585	4
GDO	1665	IGT	5	150	Bakery	10	10	0		Single	1200	one 1200 gallon	329	2
GDO	1668	IGT	5	150	Market	0	0	0		Single	750	one 750 gallon	-	2
GDO	1670	NGT	5	150	Market	0	0	0	CITY OF HIALEAH		0	Not applicable	-	0
GDO	1671	MGRU	5	150	Eating establishment	49	49	920	MIAMI DADE WATER & SEWER DEPARTMENT		0	one 25 gpm	1,610	0
GDO	1673	IGT	5	150	Eating establishment	72	30	0	CITY OF MIAMI BEACH	Single	2000	one 2000 gallon	986	2
GDO	1675	NGT	5	150	Eating establishment	11	11	2300	MIAMI DADE WATER & SEWER DEPARTMENT		0	none	361	0
GDO	1676	MGRU	5	150	Eating establishment	30	30	0			0	one 25 gpm	986	0
GDO	1677	NGT	5	300	Supermarket	16	16	0	MIAMI DADE WATER & SEWER DEPARTMENT		0	Not applicable	526	0
GDO	1678	IGT	5	150	Eating establishment	49	49	2500	CITY OF HIALEAH	Single	950	one 950-gallon	1,610	2
GDO	1679	IGT	5	150	Eating establishment	30	30	0		Single	2000	one 2000 gallon	986	2
GDO	1680	IGT	2	150	Bakery	0	0	1760	CITY OF HIALEAH	Single	750	one 750 gallon	-	2
GDO	1681	IGT	5	300	Eating establishment	125	125	0	CITY OF HIALEAH	Single	1200	one 1200 gallon	4,106	2
GDO	1682	IGT	5	150	Eating establishment	30	30	2500	CITY OF HIALEAH	Single	750	one 750 gallon	986	2
GDO	1683	IGT	4	150	Eating establishment	30	39	0	MIAMI DADE WATER & SEWER DEPARTMENT	Single	750	one 750 gallon	1,281	2
GDO	1684	IGT	5	300	Supermarket	42	42	0		Series	2100	two 1050 gallon	1,380	2
GDO	1687	IGT	5	150	Eating establishment	12	12	1325	CITY OF HIALEAH	Single	750	one 750 gallon	394	2
GDO	1688	IGT	5	300	Eating establishment	52	52	0	MIAMI DADE WATER & SEWER DEPARTMENT		750	one 750 gallon	1,708	2
GDO	4936	IGT	5	150	Kitchen	250	250	0	MIAMI DADE WATER & SEWER DEPARTMENT	Series	1900	two 950 gallon	8,213	4
GDO	1690	MGRU	5	150	Eating establishment	50	50	0			0	one 25 gpm	1,643	0
GDO	1694	IGT	5	300	Eating establishment	130	130	3685	MIAMI DADE WATER & SEWER DEPARTMENT	Series	2100	two 1050 gallon	4,271	2
GDO	1695	MGRU	5	150	Supermarket	0	0	0	MIAMI DADE WATER & SEWER DEPARTMENT		0	one 25-gpm	-	0

WORK GROUP	PERMIT_NUMBER	PERMIT_CLASS	PERMIT_STATUS	PERMIT_FEE	BUSINESS_TYPE	RECORDED_SECONDS	OBSERVED_SECONDS	FACILITY_AREA_SQ_FT	UTILITY	SYSTEM_FORMAT_for_IGTs	TOTAL_CAPACITY	TANK_CAPACITY	ESTIMATED_FOG_lbs/yr	PUMP_OUNT_FREQUENCY
GDO	1697	IGT	5	300	Eating establishment	70	70	0	MIAMI DADE WATER & SEWER DEPARTMENT	Single	1200	one 1200 gallon	2,300	2
GDO	1698	IGT	5	150	Eating establishment	10	10	1500	MIAMI DADE WATER & SEWER DEPARTMENT	Single	750	one 750 gallon	329	2
GDO	1699	IGT	5	150	Bakery	10	10	0		Single	1200	one 1200 gallon	329	2
GDO	1700	AGRU	2	300	Eating establishment	75	75	0	CITY OF MIAMI BEACH		0	one 25 gpm	2,464	0
GDO	1701	MGRU	5	150	Eating establishment	30	30	0	CITY OF MIAMI BEACH		0	one 25 gpm	986	0
GDO	1702	AGRU	5	150	Eating establishment	15	15	600	CITY OF MIAMI BEACH		0	one 25 gpm	493	0
GDO	1703	IGT	5	300	Eating establishment	130	130	0		Series	2400	two 1200 gallon	4,271	4
GDO	1704	IGT	5	300	Eating establishment	90	90	0		Single	1200	one 1200 gallon	2,957	4
GDO	1705	IGT	5	300	Supermarket	0	0	0	CITY OF HIALEAH	Series	2400	two 1200 gallon	-	2
GDO	1707	IGT	5	300	Eating establishment	88	88	0	MIAMI DADE WATER & SEWER DEPARTMENT	Single	1050	one 1050 gallon	2,891	2
GDO	1709	AGRU	5	150	Eating establishment	8	8	1200	CITY OF MIAMI BEACH		0	one 25 gpm	263	0
GDO	1710	MGRU	5	150	Eating establishment	9	9	0	CITY OF MIAMI BEACH		0	Not applicable	296	0
GDO	1713	IGT	5	300	Supermarket	0	0	0		Single	1050	one 1050 gallon	-	2
GDO	1714	IGT	5	150	Eating establishment	12	12	0	CITY OF HIALEAH	Series	1900	two 950 gallon	394	2
GDO	1717	IGT	5	300	Supermarket	0	0	0	MIAMI DADE WATER & SEWER DEPARTMENT	Single	1200	one 1200 gallon	-	2
GDO	1720	IGT	5	150	Eating establishment	30	30	1513	MIAMI DADE WATER & SEWER DEPARTMENT	Single	750	one 750 gallon	986	2
GDO	1721	IGT	5	300	Supermarket	0	0	0	MIAMI DADE WATER & SEWER DEPARTMENT	Single	1200	one 1200 gallon	-	2
GDO	1723	IGT	5	150	Eating establishment	0	0	2000	MIAMI DADE WATER & SEWER DEPARTMENT	Single	950	one 950 gallon	-	2
GDO	1727	IGT	5	150	Eating establishment	0	0	0	MIAMI DADE WATER & SEWER DEPARTMENT	Single	950	one 950 gallon	-	2
GDO	1730	IGT	5	300	Supermarket	1	1	0		Series	2400	two 1200 gallon	33	2
GDO	1732	IGT	5	150	Eating establishment	30	30	1300	MIAMI DADE WATER & SEWER DEPARTMENT	Single	750	one 750 gallon	986	2
GDO	1734	MGRU	5	150	Eating establishment	36	36	850	CITY OF HIALEAH		0	one 25 gpm	1,183	0
GDO	1735	IGT	5	150	Bakery	2	2	0	MIAMI DADE WATER & SEWER DEPARTMENT	Single	1050	one 1050 gallon	66	2
GDO	1739	IGT	5	150	Eating establishment	0	0	140	CITY OF MIAMI BEACH	Single	750	one 750 gallon	-	2
GDO	1740	IGT	5	150	Bakery	0	0	0		Single	1200	one 1200 gallon	-	2
GDO	1744	IGT	5	150	Eating establishment	100	100	0		Single	1200	one 1200 gallon	3,285	2
GDO	1745	NGT	5	300	Supermarket	0	0	0			0	Not applicable	-	0
GDO	1746	IGT	5	150	Eating establishment	48	48	1726	MIAMI DADE WATER & SEWER DEPARTMENT	Single	1200	one 1200 gallon	1,577	2
GDO	1747	IGT	5	300	Eating establishment	60	60	0	MIAMI DADE WATER & SEWER DEPARTMENT	Single	750	one 750 gallon	1,971	2
GDO	1748	IGT	5	300	Eating establishment	200	200	0	MIAMI DADE WATER & SEWER DEPARTMENT	Series	1500	two 750 gallon	6,570	4
GDO	1750	IGT	5	300	Eating establishment	100	100	3000	CITY OF HOMESTEAD	Single	1200	one 1200 gallon	3,285	2
GDO	1751	IGT	5	150	Eating establishment	0	0	0	MIAMI DADE WATER & SEWER DEPARTMENT	Single	1200	one 1200 gallon	-	2
GDO	1752	IGT	5	150	Eating establishment	0	0	0	MIAMI DADE WATER & SEWER DEPARTMENT	Single	1050	one 1050 gallon	-	2

WORK_GROUP	PERMIT_NUMBER	PERMIT_CLASS	PERMIT_STATUS	PERMIT_FEE	BUSINESS_TYPE	RECORDED_SECONDS	OBSERVED_SECONDS	FACILITY_AREA_SQ_FT	UTILITY	SYSTEM_FORM_FACTOR	TOTAL_CAPACITY	TANK_CAPACITY	ESTIMATED_FOG_lbs/yr	PUMP_OUT_FREQUENCY
GDO	1755	IGT	5	300	Eating establishment	109	109	0		Series	2100	two 1050 gallon	3,581	4
GDO	1756	IGT	5	150	Eating establishment	20	20	800	MIAMI DADE WATER & SEWER DEPARTMENT	Single	1050	one 1050 gallon	657	2
GDO	1757	IGT	5	300	Eating establishment	180	180	4285	MIAMI DADE WATER & SEWER DEPARTMENT	Single	950	one 950 gallon	5,913	4
GDO	1758	IGT	5	150	Eating establishment	40	40	1280	MIAMI DADE WATER & SEWER DEPARTMENT	Single	750	one 750-gallon	1,314	2
GDO	1759	IGT	5	150	Eating establishment	0	0	1200	MIAMI DADE WATER & SEWER DEPARTMENT	Single	1200	one 1200 gallon	-	2
GDO	1760	IGT	5	300	Eating establishment	60	60	0		Single	750	one 750 gallon	1,971	2
GDO	1761	IGT	2	150	Convenience	0	0	900	CITY OF HIALEAH GARDENS	Single	1050	one 1050 gallon	-	2
GDO	1762	IGT	5	150	Eating establishment	20	20	2329	MIAMI DADE WATER & SEWER DEPARTMENT	Single	2000	one 2000 gallon	657	2
GDO	1764	IGT	5	150	Eating establishment	0	0	0	MIAMI DADE WATER & SEWER DEPARTMENT	Single	750	one 750 gallon	-	2
GDO	1765	NGT	5	150	Eating establishment	60	60	2097	MIAMI DADE WATER & SEWER DEPARTMENT		0	none	1,971	0
GDO	1767	IGT	5	150	Eating establishment	28	28	0	MIAMI DADE WATER & SEWER DEPARTMENT	Single	1200	one 1200 gallon	920	2
GDO	1769	NGT	5	150	Market	0	0	500	MIAMI DADE WATER & SEWER DEPARTMENT		0	none	-	0
GDO	1771	IGT	5	300	Eating establishment	65	65	0	MIAMI DADE WATER & SEWER DEPARTMENT	Series	2400	two 1200 gallon	2,135	2
GDO	1772	IGT	5	300	Eating establishment	104	104	0	MIAMI DADE WATER & SEWER DEPARTMENT	Series	2100	two 1050 gallon	3,416	4
GDO	1773	IGT	5	300	Eating establishment	128	128	0	MIAMI DADE WATER & SEWER DEPARTMENT	Series	2500	two 1250-gallon	4,205	4
GDO	1775	IGT	5	300	Eating establishment	139	139	0	CITY OF MIAMI BEACH	Single	1050	one 1050 gallon	4,566	4
GDO	1777	IGT	5	300	Bakery	15	15	0		Single	750	one 750 gallon	493	2
GDO	1778	IGT	5	150	Eating establishment	80	80	2000	CITY OF MIAMI BEACH	Single	1200	one 1200 gallon	2,628	2
GDO	1781	IGT	5	750	Eating establishment	214	214	0	MIAMI DADE WATER & SEWER DEPARTMENT	Single	750	one 750 gallon	7,030	4
GDO	1786	IGT	5	300	Supermarket	0	0	0		Series	2400	two 1200 gallon	-	2
GDO	1787	IGT	5	300	Supermarket	0	0	0	CITY OF HIALEAH	Single	900	one 900 gallon	-	2
GDO	1788	IGT	5	150	Eating establishment	31	43	0	MIAMI DADE WATER & SEWER DEPARTMENT	Single	750	one 750 gallon	1,413	2
GDO	1789	IGT	5	300	Supermarket	22	22	0		Series	2400	two 1200 gallon	723	2
GDO	1791	IGT	5	150	Eating establishment	30	30	875	MIAMI DADE WATER & SEWER DEPARTMENT	Single	950	one 950 gallon	986	2
GDO	1792	IGT	5	150	Eating establishment	20	20	2621	CITY OF NORTH MIAMI BEACH	Single	1200	one 1200 gallon	657	2
GDO	1793	IGT	5	300	Eating establishment	220	220	6175	MIAMI DADE WATER & SEWER DEPARTMENT	Series	1900	two 950 gallon	7,227	4
GDO	1794	IGT	5	300	Supermarket	0	0	0		Single	1200	one 1200 gallon	-	2
GDO	1796	IGT	5	150	Eating establishment	68	10	1185	CITY OF HIALEAH	Single	1050	one 1050 gallon	329	2
GDO	1798	IGT	5	150	Eating establishment	39	39	1000	MIAMI DADE WATER & SEWER DEPARTMENT	Single	750	one 750-gallon	1,281	2
GDO	1799	IGT	5	300	Eating establishment	140	140	3350	CITY OF NORTH MIAMI BEACH	Multiple	8000	three 2000 & one 2000 gallon	4,599	4
GDO	1800	IGT	5	150	Supermarket	4	4	12000		Single	950	one 950 gallon	131	2

WORK_GROUP	PERMIT_NUMBER	PERMIT_CLASS	PERMIT_STATUSES	PERMIT_FEE	BUSINESS_TYPE	RECORDED_SECONDS	OBSERVED_SECONDS	FACILITY_AREA_SQ_FT	UTILITY	SYSTEM_FORMAT_for_IGTs	TOTAL_CAPACITY	TANK_CAPACITY	ESTIMATED_FOG_lbs/yr	PUMP_OUTPUT_FREQUENCY
GDO	1801	IGT	5	300	Eating establishment	65	65	3420	MIAMI DADE WATER & SEWER DEPARTMENT	Single	1050	one 1050 gallon	2,135	2
GDO	1802	IGT	5	150	Eating establishment	18	18	1200	MIAMI DADE WATER & SEWER DEPARTMENT	Single	750	one 750-gallon	591	2
GDO	1804	MGRU	5	300	Supermarket	0	0	0	CITY OF MIAMI BEACH		0	one 25 gpm	-	0
GDO	1806	IGT	5	150	Eating establishment	30	30	0		Single	1200	one 1200 gallon	986	2
GDO	1808	IGT	5	150	Eating establishment	8	8	0		Single	1200	one 1200 gallon	263	2
GDO	1811	IGT	5	300	Eating establishment	50	50	0	CITY OF FLORIDA CITY	Single	1200	one 1200 gallon	1,643	2
GDO	1812	IGT	5	150	Eating establishment	0	0	2000	MIAMI DADE WATER & SEWER DEPARTMENT	Single	1050	one 1050 gallon	-	2
GDO	1814	MGRU	5	150	Eating establishment	49	49	0	CITY OF MIAMI BEACH		0	one 25 gpm	1,610	0
GDO	1817	IGT	5	300	Eating establishment	200	200	3082	MIAMI DADE WATER & SEWER DEPARTMENT	Single	1200	one 1200-gallon	6,570	2
GDO	1818	IGT	5	150	Eating establishment	80	80	2100	MIAMI DADE WATER & SEWER DEPARTMENT	Single	1900	two 950 gallon	2,628	2
GDO	4935	IGT	5	150	Eating establishment	15	15	2000	MIAMI DADE WATER & SEWER DEPARTMENT	Single	750	one 750 gallon	493	2
GDO	1821	IGT	5	150	Eating establishment	22	22	0		Single	1050	one 1050 gallon	723	2
GDO	1824	IGT	5	150	Eating establishment	30	30	0		Single	750	one 750 gallon	986	2
GDO	1826	IGT	5	300	Eating establishment	212	212	4071	MIAMI DADE WATER & SEWER DEPARTMENT	Multiple	3000	two 1500 gallon	6,964	4
GDO	1827	NGT	5	150	Eating establishment	29	29	787	MIAMI DADE WATER & SEWER DEPARTMENT		0	none	953	0
GDO	1828	IGT	5	150	Eating establishment	30	30	650	MIAMI DADE WATER & SEWER DEPARTMENT	Single	1050	one 1050 gallon	986	2
GDO	1830	IGT	5	150	Eating establishment	30	30	0	MIAMI DADE WATER & SEWER DEPARTMENT	Single	1050	one 1050 gallon	986	2
GDO	1833	MGRU	5	150	Market	0	0	3859	MIAMI DADE WATER & SEWER DEPARTMENT		0	one 25 gpm	-	0
GDO	1834	IGT	5	150	Eating establishment	218	218	2700	MIAMI DADE WATER & SEWER DEPARTMENT	Single	3600	three 1200 gallon	7,161	4
GDO	1835	IGT	2	150	Eating establishment	50	50	0	MIAMI DADE WATER & SEWER DEPARTMENT	Single	1050	one 1050 gallon	1,643	2
GDO	1836	IGT	5	300	Supermarket	0	0	0	MIAMI DADE WATER & SEWER DEPARTMENT	Single	1200	one 1200 gallon	-	2
GDO	1837	IGT	5	150	Eating establishment	0	0	0	MIAMI DADE WATER & SEWER DEPARTMENT	Single	1050	one 1050 gallon	-	2
GDO	1838	IGT	5	300	Supermarket	0	0	0	CITY OF MIAMI BEACH	Single	1500	one 1500 gallon	-	2
GDO	1839	NGT	5	300	Market	0	0	0	CITY OF MIAMI BEACH		0	Not applicable	-	0
GDO	1840	IGT	5	150	Bakery	0	0	0	CITY OF HIALEAH	Single	950	one 950 gallon	-	2
GDO	1841	IGT	5	150	Specialty	24	24	1952		Single	750	one 750 gallon	788	2
GDO	1842	IGT	5	150	Bakery	10	10	0	MIAMI DADE WATER & SEWER DEPARTMENT	Series	750	one 750 gallon	329	2
GDO	1843	IGT	5	300	Eating establishment	52	52	0	MIAMI DADE WATER & SEWER DEPARTMENT	Single	1200	one 1200 gallon	1,708	2
GDO	1844	IGT	5	300	Eating establishment	80	80	0		Single	1200	one 1200 gallon	2,628	2
GDO	1848	AGRU	5	150	Eating establishment	48	48	0	MIAMI DADE WATER & SEWER DEPARTMENT		0	one 25 gpm	1,577	0

WORK GROUP	PERMIT_NUMBER	PERMIT_CLASS	PERMIT_STATUS	PERMIT_FEE	BUSINESS_TYPE	RECORDED_SEATS	OBSERVED_SEATS	FACILITY_AREA SQ.FT	UTILITY	SYSTEM_FORM AT for IGTs	TOTAL_CAPACITY	TANK_CAPACITY	ESTIMATED_FOG lbs/yr	PUMP_OUT_FREQUENCY
GDO	1850	IGT	5	150	Eating establishment	0	0	2000	MIAMI DADE WATER & SEWER DEPARTMENT	Single	1200	one 1200 gallon	-	2
GDO	1851	IGT	5	150	Eating establishment	20	20	0	MIAMI DADE WATER & SEWER DEPARTMENT	Single	1200	one 1200 gallon	657	2
GDO	1852	IGT	5	150	Bakery	3	3	0	CITY OF HIALEAH	Single	750	one 750 gallon	99	2
GDO	1853	IGT	5	300	Eating establishment	65	65	0		Single	2000	one 2000 gallon	2,135	2
GDO	1854	IGT	5	150	Eating establishment	100	100	0	MIAMI DADE WATER & SEWER DEPARTMENT	Single	1500	one 1500 gallon	3,285	4
GDO	1855	IGT	5	300	Eating establishment	59	59	0	MIAMI DADE WATER & SEWER DEPARTMENT	Single	1200	one 1200 gallon	1,938	2
GDO	1857	MGRU	5	150	Eating establishment	30	17	0	CITY OF HIALEAH		0	one 25 gpm	558	0
GDO	1858	IGT	5	150	Eating establishment	0	0	0	MIAMI DADE WATER & SEWER DEPARTMENT	Single	1050	one 1050 gallon	-	4
GDO	1859	IGT	5	150	Eating establishment	45	45	0	CITY OF HIALEAH	Single	1050	one 1050 gallon	1,478	2
GDO	1860	IGT	5	300	Eating establishment	150	150	0		Single	950	one 950 gallon	4,928	4
GDO	1863	IGT	5	300	Eating establishment	160	160	4900	CITY OF HOMESTEAD	Single	1200	one 1500 gallon	5,256	4
GDO	1864	IGT	5	300	Bakery	12	12	0		Single	750	one 750 gallon	394	2
GDO	1865	IGT	5	150	Eating establishment	35	35	0	CITY OF HOMESTEAD	Single	900	one 900 gallon	1,150	2
GDO	1868	IGT	5	300	Market	16	16	0	CITY OF HIALEAH	Single	950	one 950 gallon	526	2
GDO	1869	IGT	5	300	Supermarket	0	0	0	CITY OF HIALEAH	Single	1050	one 1050 gallon	-	2
GDO	1870	IGT	5	150	Eating establishment	16	16	2500	CITY OF HIALEAH	Single	950	one 950-gallon	526	2
GDO	1872	MGRU	5	150	Eating establishment	29	29	0			0	one 25 gpm	953	0
GDO	1873	IGT	5	300	Eating establishment	88	88	2400	CITY OF HIALEAH	Single	750	one 750-gallon	2,891	2
GDO	1874	IGT	5	150	Eating establishment	30	30	0		Single	750	one 750 gallon	986	2
GDO	1876	IGT	5	150	Eating establishment	50	50	0	CITY OF HOMESTEAD	Single	1050	one 1050 gallon	1,643	2
GDO	1877	MGRU	5	150	Eating establishment	20	20	0	MIAMI DADE WATER & SEWER DEPARTMENT		0	one 25 gpm	657	0
GDO	1878	IGT	5	300	Eating establishment	149	149	0	CITY OF HIALEAH	Single	950	one 950 gallon	4,895	2
GDO	1879	IGT	5	150	Eating establishment	42	42	0	MIAMI DADE WATER & SEWER DEPARTMENT	Single	1050	one 1050 gallon	1,380	2
GDO	1882	IGT	5	150	Kitchen	508	0	0		Series	4800	four 1200 gallon	-	4
GDO	1883	IGT	5	150	Eating establishment	0	0	0	MIAMI DADE WATER & SEWER DEPARTMENT	Single	750	one 750 gallon	-	2
GDO	1884	IGT	5	150	Specialty	0	0	0	CITY OF HIALEAH	Single	900	one 900 gallon	-	2
GDO	1885	IGT	5	150	Eating establishment	48	48	0	MIAMI DADE WATER & SEWER DEPARTMENT	Single	1200	one 1200 gallon	1,577	2
GDO	1886	IGT	5	150	Eating establishment	38	38	0	MIAMI DADE WATER & SEWER DEPARTMENT	Single	750	one 750 gallon	1,248	2
GDO	1891	IGT	5	300	Eating establishment	215	215	6500	MIAMI DADE WATER & SEWER DEPARTMENT	Single	2000	one 2000 gallon	7,063	4
GDO	1892	IGT	5	150	Eating establishment	40	40	0	MIAMI DADE WATER & SEWER DEPARTMENT	Single	750	one 750 gallon	1,314	2
GDO	1893	IGT	5	150	Eating establishment	0	0	1400	MIAMI DADE WATER & SEWER DEPARTMENT	Single	950	one 950-gallon	-	2
GDO	1894	IGT	5	150	Eating establishment	25	25	0	CITY OF HIALEAH	Single	750	one 750 gallon	821	2
GDO	1895	IGT	5	150	Eating establishment	48	48	0	MIAMI DADE WATER & SEWER DEPARTMENT	Single	950	one 950 gallon	1,577	2
GDO	1896	IGT	5	150	Eating establishment	42	42	0		Single	1050	one 1050 gallon	1,380	2
GDO	1897	IGT	2	150	Eating establishment	72	72	2000	MIAMI DADE WATER & SEWER DEPARTMENT	Single	750	one 750 gallon	2,365	2

WORK_GROUP	PERMIT_NUMBER	PERMIT_CLASS	PERMIT_STATUS	PERMIT_FEE	BUSINESS_TYPE	RECORDED_SECONDS	OBSERVED_SECONDS	FACILITY_AREA_SQ_FT	UTILITY	SYSTEM_FORMAT_for_IGTs	TOTAL_CAPACITY	TANK_CAPACITY	ESTIMATED_FOG_lbs/yr	PUMP_OUTPUT_FREQUENCY
GDO	1898	IGT	5	300	Eating establishment	75	75	0	MIAMI DADE WATER & SEWER DEPARTMENT	Single	950	one 950 gallon	2,464	2
GDO	1899	IGT	5	150	Eating establishment	0	0	0	CITY OF HIALEAH	Single	1050	one 1050 gallon	-	2
GDO	1901	IGT	2	150	Eating establishment	16	16	1100	CITY OF MIAMI BEACH	Single	1200	one 1200 gallon	526	2
GDO	1902	IGT	5	300	Supermarket	12	12	0		Single	950	one 950 gallon	394	2
GDO	1903	AGRU	5	150	Eating establishment	15	15	0			0	one 25 gpm	493	0
GDO	1904	AGRU	5	150	Eating establishment	0	0	1020	CITY OF MIAMI BEACH		0	one 25 gpm	-	0
GDO	1905	NGT	5	150	Eating establishment	10	10	700	MIAMI DADE WATER & SEWER DEPARTMENT		0	Not applicable	329	0
GDO	1906	MGRU	5	150	Eating establishment	0	0	1080	CITY OF MIAMI BEACH		0	one 25 gpm	-	0
GDO	4933	IGT	5	300	Eating establishment	62	62	0	MIAMI DADE WATER & SEWER DEPARTMENT	Single	1200	one 1200 gallon	2,037	2
GDO	1909	IGT	5	150	Eating establishment	149	40	0	MIAMI DADE WATER & SEWER DEPARTMENT	Single	950	one 950 gallon	1,314	2
GDO	1911	IGT	5	300	Eating establishment	70	70	0	CITY OF HIALEAH	Single	1200	one 1200 gallon	2,300	2
GDO	1912	IGT	5	300	Eating establishment	76	76	2600	MIAMI DADE WATER & SEWER DEPARTMENT	Single	750	one 750 gallon	2,497	2
GDO	1913	IGT	5	150	Eating establishment	40	40	1200	MIAMI DADE WATER & SEWER DEPARTMENT	Single	750	one 750 gallon	1,314	2
GDO	1914	IGT	5	300	Supermarket	14	14	0		Multiple	3150	three 1050 gallon	460	4
GDO	1915	IGT	5	300	Eating establishment	80	80	2300	MIAMI DADE WATER & SEWER DEPARTMENT	Single	1200	one 1200 gallon	2,628	2
GDO	1917	IGT	5	150	Eating establishment	45	45	0		Single	750	one 750 gallon	1,478	2
GDO	1918	IGT	5	150	Eating establishment	36	36	0	CITY OF HIALEAH	Single	750	one 750 gallon	1,183	2
GDO	1919	IGT	5	150	Eating establishment	1600	1600	0	MIAMI DADE WATER & SEWER DEPARTMENT	Multiple	2000	one 950 and one 1050 gallon	52,560	4
GDO	1920	IGT	5	150	Supermarket	0	0	0	CITY OF HIALEAH	Single	1200	one 1200 gallon	-	2
GDO	1921	IGT	5	150	Eating establishment	16	16	0	MIAMI DADE WATER & SEWER DEPARTMENT	Single	1200	one 1200 gallon	526	2
GDO	1922	IGT	5	300	Eating establishment	52	52	3966	MIAMI DADE WATER & SEWER DEPARTMENT	Single	1200	one 1200 gallon	1,708	2
GDO	1923	IGT	5	150	Eating establishment	0	0	0	MIAMI DADE WATER & SEWER DEPARTMENT	Single	1200	one 1200 gallon	-	2
GDO	1924	IGT	5	150	Eating establishment	0	0	0	MIAMI DADE WATER & SEWER DEPARTMENT	Series	2100	two 1050 gallon	-	2
GDO	1925	IGT	5	300	Eating establishment	0	0	0	MIAMI DADE WATER & SEWER DEPARTMENT	Single	1050	one 1050 gallon	-	2
GDO	1926	IGT	5	300	Eating establishment	76	76	0	TOWN OF MEDLEY	Single	1200	one 1200 gallon	2,497	2
GDO	1928	NGT	5	150	Eating establishment	0	0	0			0	Not applicable	-	0
GDO	1929	IGT	5	150	Kitchen	1200	1200	0	MIAMI DADE WATER & SEWER DEPARTMENT	Series	2400	two 1200 gallon	39,420	2
GDO	1930	IGT	5	150	Eating establishment	30	30	0		Single	1200	one 1200 gallon	986	2
GDO	1931	IGT	5	150	Eating establishment	48	48	0	MIAMI DADE WATER & SEWER DEPARTMENT	Single	750	one 750-gallon	1,577	2
GDO	1934	IGT	5	300	Eating establishment	56	56	3600	CITY OF HIALEAH	Single	750	one 750 gallon	1,840	2
GDO	1935	IGT	5	150	Eating establishment	49	49	0	CITY OF HIALEAH	Single	750	one 750 gallon	1,610	2
GDO	1937	AGRU	5	150	Eating establishment	10	10	492	CITY OF MIAMI BEACH		0	one 25 gpm	329	0
GDO	1938	AGRU	2	150	Eating establishment	20	20	0	CITY OF MIAMI BEACH		0	one 25 gpm	657	0

WORK GROUP	PERMIT_NUMBER	PERMIT_CLASS	PERMIT_STATUS	PERMIT_FEE	BUSINESS_TYPE	RECORDED_SECONDS	OBSERVED_SECONDS	FACILITY_AREA_SQ_FT	UTILITY	SYSTEM_FORMAT_FOR_IGTs	TOTAL_CAPACITY	TANK_CAPACITY	ESTIMATED_FOG_lbs/yr	PUMP_OUTPUT_FREQUENCY
GDO	1939	IGT	5	150	Eating establishment	0	0	0	CITY OF HOMESTEAD	Single	1200	one 1200 gallon	-	2
GDO	1940	IGT	5	150	Bakery	10	10	0		Single	1050	one 1050 gallon	329	2
GDO	1941	IGT	5	300	Eating establishment	74	74	0	CITY OF HOMESTEAD	Single	1050	one 1050 gallon	2,431	2
GDO	1943	IGT	5	750	Eating establishment	224	224	7950	CITY OF FLORIDA CITY	Single	1050	one 1050 gallon	7,358	4
GDO	1944	IGT	2	300	Eating establishment	103	103	4500	MIAMI DADE WATER & SEWER DEPARTMENT	Single	1200	one 1200 gallon	3,384	4
GDO	1945	IGT	5	300	Supermarket	10	10	0	MIAMI DADE WATER & SEWER DEPARTMENT	Series	2400	two 1200 gallon	329	2
GDO	1946	MGRU	5	150	Eating establishment	30	30	1028	CITY OF MIAMI BEACH		0	one 25 gpm	986	0
GDO	1947	IGT	5	300	Supermarket	0	0	9300	CITY OF MIAMI BEACH	Single	1050	one 1050-gallon	-	2
GDO	1948	MGRU	5	150	Bakery	1	1	0			0	one 25 gpm	33	0
GDO	1949	IGT	5	150	Dumpster/trash	0	0	0	AVENTURA CITY OF HIALEAH	Single	750	one 750 gallon	-	1
GDO	1950	MGRU	5	300	Eating establishment	30	30	1475	MIAMI DADE WATER & SEWER DEPARTMENT		0	one 25 gpm	986	0
GDO	1951	IGT	5	300	Processing	0	0	4000	MIAMI DADE WATER & SEWER DEPARTMENT	Single	750	one 750-gallon	-	2
GDO	1956	IGT	5	300	Eating establishment	88	88	0	MIAMI DADE WATER & SEWER DEPARTMENT	Single	2000	one 2000 gallon	2,891	4
GDO	1958	MGRU	5	150	Eating establishment	0	0	0	MIAMI DADE WATER & SEWER DEPARTMENT		0	one 25 gpm	-	0
GDO	1959	IGT	5	150	Eating establishment	0	0	0	MIAMI DADE WATER & SEWER DEPARTMENT	Series	2400	two 1200 gallon	-	2
GDO	1960	IGT	5	300	Eating establishment	0	0	0	MIAMI DADE WATER & SEWER DEPARTMENT	Single	1200	one 1200 gallon	-	2
GDO	1963	IGT	5	150	Eating establishment	18	18	0	CITY OF HIALEAH	Single	950	one 950 gallon	591	2
GDO	1966	IGT	5	150	Eating establishment	8	8	0		Single	750	one 750 gallon	263	2
GDO	1967	IGT	5	150	Market	0	0	0	MIAMI DADE WATER & SEWER DEPARTMENT	Single	950	one 950 gallon	-	2
GDO	1968	IGT	5	300	Eating establishment	100	100	0	MIAMI DADE WATER & SEWER DEPARTMENT	Single	1050	one 1050 gallon	3,285	4
GDO	1969	IGT	5	300	Supermarket	10	10	0		Series	1900	two 950 gallon	329	2
GDO	1970	IGT	5	150	Eating establishment	40	40	0		Single	750	one 750 gallon	1,314	2
GDO	1972	IGT	5	150	Eating establishment	74	74	1622	CITY OF NORTH MIAMI BEACH	Single	750	one 750 gallon	2,431	2
GDO	1974	MGRU	5	150	Bakery	0	0	1000	CITY OF HIALEAH		0	one 25 gpm	-	0
GDO	1975	IGT	5	150	Eating establishment	24	24	0		Single	950	one 950 gallon	788	2
GDO	1976	IGT	5	150	Eating establishment	0	0	1408	MIAMI DADE WATER & SEWER DEPARTMENT	Single	1050	one 1050 gallon	-	2
GDO	1977	IGT	5	150	Kitchen	150	150	0		Single	750	one 750 gallon	4,928	2
GDO	1978	IGT	5	150	Eating establishment	0	0	1500	MIAMI DADE WATER & SEWER DEPARTMENT	Series	3200	two 1600 gallon	-	2
GDO	1979	IGT	5	150	Eating establishment	49	49	0		Single	1200	one 1200 gallon	1,610	2
GDO	1980	AGRU	5	150	Eating establishment	1	1	0			0	one 25 gpm	33	0
GDO	1982	IGT	5	150	Eating establishment	15	15	0		Single	750	one 750 gallon	493	2
GDO	1984	IGT	5	150	Eating establishment	14	14	750	MIAMI DADE WATER & SEWER DEPARTMENT	Single	950	one 950 gallon	460	2
GDO	1986	IGT	5	150	Processing	0	0	0	MIAMI DADE WATER & SEWER DEPARTMENT	Single	1200	one 2000 gallon	-	2
GDO	1988	IGT	5	150	Bakery	8	8	0	MIAMI DADE WATER & SEWER DEPARTMENT	Single	1050	one 1050 gallon	263	2
GDO	1989	IGT	2	150	Eating establishment	140	140	1800	CITY OF HIALEAH	Single	950	one 950 gallon	4,599	4

WORK_GROUP	PERMIT_NUMBER	PERMIT_CLASS	PERMIT_STATUSES	PERMIT_FEE	BUSINESS_TYPE	RECORDED_SECONDS	OBSERVED_SECONDS	FACILITY_AREA_SQ_FT	UTILITY	SYSTEM_FORMAT_for_IGTs	TOTAL_CAPACITY	TANK_CAPACITY	ESTIMATED_FOG_lbs/yr	PUMP_OUTPUT_FREQUENCY
GDO	1993	IGT	5	150	Eating establishment	0	0	0	MIAMI DADE WATER & SEWER DEPARTMENT	Single	1200	one 1200 gallon	-	2
GDO	1994	IGT	5	150	Eating establishment	74	74	2865	CITY OF HIALEAH	Single	950	one 950-gallon	2,431	2
GDO	1995	IGT	5	300	Eating establishment	70	70	0	MIAMI DADE WATER & SEWER DEPARTMENT	Single	1500	one 1500 gallon	2,300	2
GDO	1997	IGT	5	300	Eating establishment	125	125	0		Series	2100	two 1050 gallon	4,106	4
GDO	1998	IGT	5	150	Eating establishment	0	0	0	MIAMI DADE WATER & SEWER DEPARTMENT	Single	1200	one 1200 gallon	-	2
GDO	1999	MGRU	5	150	Eating establishment	63	63	1778	CITY OF MIAMI BEACH		0	one 25 gpm	2,070	0
GDO	2000	MGRU	5	150	Eating establishment	20	20	640	MIAMI DADE WATER & SEWER DEPARTMENT		0	one 25 gpm	657	0
GDO	2001	MGRU	5	300	Eating establishment	144	144	0	CITY OF MIAMI BEACH		0	one 25 gpm	4,730	0
GDO	2002	IGT	5	300	Eating establishment	75	75	0		Single	1050	one 1050 gallon	2,464	2
GDO	2003	IGT	5	150	Eating establishment	20	20	0		Single	950	one 950 gallon	657	2
GDO	2004	MGRU	5	300	Market	0	0	0			0	one 25 gpm	-	0
GDO	2005	IGT	5	300	Eating establishment	150	150	0	MIAMI DADE WATER & SEWER DEPARTMENT	Single	2400	two 1200 gallon	4,928	4
GDO	2006	IGT	5	300	Eating establishment	220	220	4890	CITY OF MIAMI BEACH	Single	1600	one 1600-gallon	7,227	4
GDO	2007	IGT	5	150	Eating establishment	344	344	0	MIAMI DADE WATER & SEWER DEPARTMENT	Single	750	one 750 gallon	11,300	2
GDO	2010	IGT	5	150	Eating establishment	0	0	0	MIAMI DADE WATER & SEWER DEPARTMENT	Single	1200	one 1200 gallon	-	2
GDO	2011	IGT	5	150	Kitchen	16	16	0	MIAMI DADE WATER & SEWER DEPARTMENT	Single	1200	one 1200 gallon	526	2
GDO	2012	IGT	5	150	Eating establishment	36	36	0	MIAMI DADE WATER & SEWER DEPARTMENT	Single	950	one 950 gallon	1,183	2
GDO	2014	IGT	5	150	Eating establishment	0	0	0	MIAMI DADE WATER & SEWER DEPARTMENT	Single	1050	one 1050 gallon	-	2
GDO	2016	IGT	5	150	Bakery	35	35	0	MIAMI DADE WATER & SEWER DEPARTMENT	Single	1200	one 1200 gallon	1,150	2
GDO	2017	NGT	5	150	Bakery	0	0	0			0	Not applicable	-	0
GDO	2018	IGT	5	150	Eating establishment	30	30	1530	CITY OF HIALEAH	Single	950	one 950 gallon	986	2
GDO	2019	IGT	5	150	Eating establishment	30	30	0		Single	750	one 750 gallon	986	2
GDO	2020	IGT	5	300	Eating establishment	120	120	5499	CITY OF MIAMI BEACH	Single	750	one 750-gallon	3,942	2
GDO	2021	IGT	5	300	Eating establishment	137	137	5820	CITY OF MIAMI BEACH	Single	750	one 750-gallon	4,500	2
GDO	2023	AGRU	5	300	Eating establishment	140	140	0	CITY OF MIAMI BEACH		0	one 25 gpm	4,599	0
GDO	2026	IGT	5	150	Eating establishment	129	129	2986	MIAMI DADE WATER & SEWER DEPARTMENT	Single	1200	one 1200 gallon	4,238	2
GDO	2027	IGT	5	150	Bakery	0	0	0		Single	750	one 750 gallon	-	2
GDO	2028	NGT	5	150	Market	0	0	0	MIAMI DADE WATER & SEWER DEPARTMENT		0	Not applicable	-	0
GDO	2029	AGRU	5	300	Eating establishment	111	111	0	CITY OF MIAMI BEACH		0	one 35 gpm	3,646	0
GDO	2031	NGT	5	150	Eating establishment	50	50	1250	CITY OF HIALEAH		0	none	1,643	0
GDO	2032	IGT	5	150	Eating establishment	30	30	2200	MIAMI DADE WATER & SEWER DEPARTMENT	Single	1050	one 1050-gallon	986	2
GDO	2037	IGT	5	750	Eating establishment	270	270	0	MIAMI DADE WATER & SEWER DEPARTMENT	Series	3200	two 1600 gallon	6,870	4

WORK_GROUP	PERMIT_NUMBER	PERMIT_CLASS	PERMIT_STATUSES	PERMIT_FEE	BUSINESS_TYPE	RECORDED_SECONDS	OBSERVED_SECONDS	FACILITY_AREA_SQ_FT	UTILITY	SYSTEM_FORM_AT for IGTs	TOTAL_CAPACITY	TANK_CAPACITY	ESTIMATED_FOG_lbs/yr	PUMP_OILT_FREQNCY
GDO	2039	IGT	5	300	Eating establishment	56	56	2250	MIAMI DADE WATER & SEWER DEPARTMENT	Single	750	one 750 gallon	1,840	2
GDO	2041	IGT	5	150	Kitchen	400	400	0	CITY OF HIALEAH	Single	1200	one 1200 gallon	13,140	4
GDO	2045	IGT	5	150	Eating establishment	41	41	0	CITY OF HIALEAH	Single	950	one 950 gallon	1,347	2
GDO	2046	IGT	5	300	Eating establishment	200	200	0		Single	2000	one 2000 gallon	6,570	4
GDO	2047	IGT	5	150	Eating establishment	24	24	0	MIAMI DADE WATER & SEWER DEPARTMENT	Single	1200	one 1200 gallon	788	2
GDO	2049	IGT	5	300	Supermarket	5	5	12500	MIAMI DADE WATER & SEWER DEPARTMENT	Single	950	one 950 gallon	164	2
GDO	2051	NGT	5	150	Specialty	0	0	0			0	Not applicable	-	0
GDO	2053	IGT	5	300	Eating establishment	70	70	0	MIAMI DADE WATER & SEWER DEPARTMENT	Single	1200	one 1200 gallon	2,300	2
GDO	2055	IGT	5	150	Bakery	0	0	950	MIAMI DADE WATER & SEWER DEPARTMENT	Single	750	one 750 gallon	-	2
GDO	2057	IGT	5	300	Supermarket	0	0	0		Single	2000	one 2000 gallon	-	4
GDO	2059	MGRU	5	150	Eating establishment	30	30	0			0	one 25 gpm	986	0
GDO	2063	IGT	5	300	Eating establishment	0	0	4700	MIAMI DADE WATER & SEWER DEPARTMENT	Single	1200	one 1200 gallon	-	2
GDO	2064	IGT	5	300	Eating establishment	143	143	3600	CITY OF HIALEAH	Series	1900	two 950-gallon	4,628	4
GDO	2065	IGT	5	150	Eating establishment	35	35	2000	CITY OF HIALEAH	Single	750	one 750-gallon	1,150	2
GDO	2070	IGT	2	300	Eating establishment	150	150	0		Single	1900	two 950 gallon	4,928	4
GDO	2071	IGT	5	150	Bakery	1	1	0		Single	1050	one 1050 gallon	33	2
GDO	2073	IGT	5	150	Eating establishment	32	32	1720	CITY OF NORTH MIAMI BEACH	Single	1200	one 1200-gallon	1,051	2
GDO	2074	IGT	5	150	Eating establishment	44	44	2400	MIAMI DADE WATER & SEWER DEPARTMENT	Single	1200	one 1200-gallon	1,445	2
GDO	2075	IGT	5	750	Eating establishment	231	231	0	CITY OF MIAMI BEACH	Single	1200	one 1200 gallon	7,588	4
GDO	2076	IGT	5	150	Eating establishment	100	100	0	MIAMI DADE WATER & SEWER DEPARTMENT	Series	4000	two 2000 gallon	3,285	4
GDO	2079	IGT	5	300	Bakery	100	100	3500	CITY OF NORTH MIAMI BEACH	Single	950	one 950 gallon	3,285	2
GDO	2080	NGT	5	150	Eating establishment	71	71	0	CITY OF NORTH MIAMI BEACH		0	not applicable	2,332	0
GDO	2081	IGT	5	300	Eating establishment	104	104	0	CITY OF NORTH MIAMI BEACH	Single	950	one 950 gallon	3,416	4
GDO	2082	IGT	5	300	Eating establishment	85	85	0	MIAMI DADE WATER & SEWER DEPARTMENT	Single	900	one 900 gallon	2,792	2
GDO	2084	NGT	5	150	Eating establishment	0	0	0	MIAMI DADE WATER & SEWER DEPARTMENT		0	Not applicable	-	0
GDO	2085	IGT	5	150	Eating establishment	0	0	0	MIAMI DADE WATER & SEWER DEPARTMENT	Single	1050	one 1050 gallon	-	2
GDO	2086	IGT	5	150	Market	0	0	0	MIAMI DADE WATER & SEWER DEPARTMENT	Single	1050	one 1050 gallon	-	2
GDO	2087	IGT	5	150	Eating establishment	30	30	1969	MIAMI DADE WATER & SEWER DEPARTMENT	Single	1050	one 1050 gallon	986	2
GDO	2088	IGT	5	150	Bakery	0	0	0		Single	1000	one 1000 gallon	-	2
GDO	2090	IGT	5	150	Eating establishment	0	0	0	MIAMI DADE WATER & SEWER DEPARTMENT	Single	1050	one 1050 gallon	-	2
GDO	2092	IGT	5	300	Eating establishment	64	64	0	MIAMI DADE WATER & SEWER DEPARTMENT	Single	1200	one 1200 gallon	2,102	2

WORK_GROUP	PERMIT_NUMBER	PERMIT_CLASS	PERMIT_STATUS	PERMIT_FEE	BUSINESS_TYPE	RECORDED_SECONDS	OBSERVED_SECONDS	FACILITY_AREA_SQ_FT	UTILITY	SYSTEM_FORM_FACTOR_FOR_IGTs	TOTAL_CAPACITY	TANK_CAPACITY	ESTIMATED_FOG_lbs/yr	PUMP_OUTPUT_FREQUENCY
GDO	2093	IGT	5	150	Eating establishment	3460	3460	0	MIAMI DADE WATER & SEWER DEPARTMENT	Multiple	5600	two 1200 & two 1600 gallon	113,661	4
GDO	2094	IGT	5	300	Supermarket	1	1	0		Single	1200	one 1200 gallon	33	2
GDO	2095	IGT	5	150	Bakery	4	4	1200	MIAMI DADE WATER & SEWER DEPARTMENT	Single	1200	one 1200-gallon	131	2
GDO	2097	IGT	5	300	Eating establishment	54	54	0		Single	750	one 750 gallon	1,774	2
GDO	2098	IGT	5	300	Eating establishment	72	72	0	MIAMI DADE WATER & SEWER DEPARTMENT	Single	1050	one 1050 gallon	2,365	2
GDO	2099	IGT	5	300	Supermarket	0	0	0		Single	1200	one 1200 gallon	-	2
GDO	2100	IGT	5	150	Bakery	3	3	0		Single	1200	one 1200 gallon	99	2
GDO	2101	IGT	5	300	Eating establishment	74	74	3600	MIAMI DADE WATER & SEWER DEPARTMENT	Single	1200	one 1200 gallon	2,431	2
GDO	2105	IGT	5	750	Eating establishment	278	278	0	MIAMI DADE WATER & SEWER DEPARTMENT	Single	4000	one 4000 gallon	9,132	4
GDO	2107	IGT	5	300	Eating establishment	207	207	5500	CITY OF NORTH MIAMI BEACH	Series	2400	two 1200-gallon	6,800	2
GDO	2108	IGT	5	300	Bakery	30	30	0	MIAMI DADE WATER & SEWER DEPARTMENT	Single	1200	one 1200 gallon	986	2
GDO	2110	IGT	5	300	Eating establishment	70	70	0	CITY OF MIAMI BEACH	Single	1200	one 1200 gallon	2,300	2
GDO	2114	IGT	5	150	Processing	4	4	0		Single	900	one 900 gallon	131	2
GDO	2116	IGT	5	750	Eating establishment	238	238	0	MIAMI DADE WATER & SEWER DEPARTMENT	Series	2100	two 1050 gallon	7,818	4
GDO	2118	IGT	5	150	Eating establishment	30	30	0	CITY OF HIALEAH	Single	950	one 950 gallon	986	2
GDO	2120	IGT	5	300	Eating establishment	184	184	0	CITY OF HIALEAH	Single	1050	one 1050 gallon	6,044	4
GDO	2125	IGT	5	150	Eating establishment	25	25	1200	CITY OF NORTH MIAMI BEACH	Single	1200	one 1200 gallon	821	4
GDO	2126	IGT	5	150	Supermarket	0	0	0	CITY OF NORTH MIAMI BEACH	Single	750	one 750 gallon	-	2
GDO	2127	IGT	5	150	Eating establishment	0	0	0	MIAMI DADE WATER & SEWER DEPARTMENT	Single	900	one 900 gallon	-	2
GDO	2130	IGT	5	150	Eating establishment	62	62	2490	CITY OF HIALEAH	Single	1200	one 1200 gallon	2,037	2
GDO	2131	IGT	5	300	Eating establishment	60	60	0	CITY OF HIALEAH	Single	750	one 750 gallon	1,971	2
GDO	2133	AGRU	5	150	Eating establishment	32	32	0	MIAMI DADE WATER & SEWER DEPARTMENT		0	one 35-gpm	1,051	0
GDO	2134	IGT	5	300	Eating establishment	50	50	3100	MIAMI DADE WATER & SEWER DEPARTMENT	Single	1500	one 1500 gallon	1,643	2
GDO	2137	IGT	5	150	Eating establishment	50	50	0	CITY OF NORTH MIAMI BEACH	Single	1050	one 1050 gallon	1,643	2
GDO	2139	IGT	5	150	Eating establishment	39	39	0	MIAMI DADE WATER & SEWER DEPARTMENT	Single	750	one 750 gallon	1,281	2
GDO	2140	IGT	5	150	Eating establishment	18	18	1000	MIAMI DADE WATER & SEWER DEPARTMENT	Single	1050	one 1050-gallon	591	2
GDO	2141	NGT	5	150	Eating establishment	18	18	0			0	Not applicable	591	0
GDO	2142	IGT	5	150	Eating establishment	26	26	1600	MIAMI DADE WATER & SEWER DEPARTMENT	Single	1200	one 1200 gallon	854	2
GDO	2143	IGT	5	150	Eating establishment	30	30	0	MIAMI DADE WATER & SEWER DEPARTMENT	Single	1200	one 1200 gallon	986	2
GDO	2144	IGT	5	150	Eating establishment	30	30	2000	CITY OF NORTH MIAMI BEACH	Single	950	one 950 gallon	986	2

WORK_GROUP	PERMIT_NUMBER	PERMIT_CLASS	PERMIT_STATUS	PERMIT_FEE	BUSINESS_TYPE	RECORDED_SEATS	OBSERVED_SEATS	FACILITY_AREA SQ.FT	UTILITY	SYSTEM_FORM AT for IGTs	TOTAL_CAPACITY	TANK_CAPACITY	ESTIMATED_FOG lbs/yr	PUMP_OU T_FREQUENCY
GDO	2145	MGRU	5	300	Eating establishment	84	84	2000	CITY OF NORTH MIAMI BEACH		0	one 25 gpm	2,759	0
GDO	2147	IGT	5	150	Bakery	4	4	0	CITY OF HIALEAH	Single	950	one 950 gallon	131	2
GDO	2148	IGT	2	300	Eating establishment	135	135	0	CITY OF HIALEAH	Single	1050	one 1050 gallon	4,435	4
GDO	2149	IGT	5	150	Eating establishment	28	28	1500	MIAMI DADE WATER & SEWER DEPARTMENT	Single	1050	one 1050 gallon	920	2
GDO	2150	IGT	5	300	Eating establishment	0	0	0		Single	2000	one 2000 gallon	-	2
GDO	2153	MGRU	5	150	Eating establishment	0	0	900	MIAMI DADE WATER & SEWER DEPARTMENT		0	one 35 gpm	-	0
GDO	2154	AGRU	5	300	Eating establishment	85	85	1000	MIAMI DADE WATER & SEWER DEPARTMENT		0	one 35 gpm	2,792	0
GDO	2157	IGT	5	150	Eating establishment	34	34	0	MIAMI DADE WATER & SEWER DEPARTMENT	Single	1200	one 1200 gallon	1,117	2
GDO	2158	IGT	5	150	Eating establishment	30	20	0	MIAMI DADE WATER & SEWER DEPARTMENT	Single	1600	one 1600 gallon	657	2
GDO	2159	IGT	5	300	Eating establishment	74	74	0		Single	1200	one 1200 gallon	2,431	2
GDO	2160	IGT	5	300	Eating establishment	67	67	2159	MIAMI DADE WATER & SEWER DEPARTMENT		0	one 750 gallon	2,201	2
GDO	2161	IGT	5	150	Eating establishment	6	6	660	MIAMI DADE WATER & SEWER DEPARTMENT	Single	750	one 750 gallon	197	2
GDO	2162	IGT	5	150	Eating establishment	35	35	800	MIAMI DADE WATER & SEWER DEPARTMENT	Single	750	one 750-gallon	1,150	2
GDO	2165	IGT	5	150	Eating establishment	44	44	2400	MIAMI DADE WATER & SEWER DEPARTMENT	Single	1500	one 1500-gallon	1,445	2
GDO	2166	IGT	2	150	Bakery	1	1	0	MIAMI DADE WATER & SEWER DEPARTMENT	Single	1200	one 1200 gallon	33	2
GDO	2167	IGT	5	150	Convenience	0	0	2000	MIAMI DADE WATER & SEWER DEPARTMENT	Single	750	one 750 gallon	-	2
GDO	2169	IGT	5	150	Convenience	16	16	3055	MIAMI DADE WATER & SEWER DEPARTMENT	Single	750	one 750 gallon	526	4
GDO	2170	IGT	5	150	Convenience	0	0	0	MIAMI DADE WATER & SEWER DEPARTMENT	Single	1200	one 1200 gallon	-	2
GDO	489	IGT	5	150	Eating establishment	31	31	0	MIAMI DADE WATER & SEWER DEPARTMENT	Single	750	one 750 gallon	1,018	2
GDO	2172	IGT	5	150	Bakery	5	5	1850	CITY OF NORTH MIAMI BEACH	Single	950	one 950 gallon	164	2
GDO	2173	AGRU	5	150	Eating establishment	42	42	1656	MIAMI DADE WATER & SEWER DEPARTMENT		0	one 25 gpm	1,380	0
GDO	2177	IGT	5	150	Eating establishment	22	0	0		Single	1600	one 1600 gallon	-	2
GDO	2178	IGT	5	300	Eating establishment	70	70	0		Single	950	one 950 gallon	2,300	2
GDO	2181	AGRU	5	150	Eating establishment	42	42	2480	MIAMI DADE WATER & SEWER DEPARTMENT		0	one 25 gpm	1,380	0
GDO	2182	IGT	5	150	Eating establishment	33	33	2590	MIAMI DADE WATER & SEWER DEPARTMENT	Single	1050	one 1050 gallon	1,084	2
GDO	2184	IGT	5	150	Eating establishment	50	50	0	MIAMI DADE WATER & SEWER DEPARTMENT	Single	1200	one 1200 gallon	1,643	2
GDO	2187	MGRU	5	150	Eating establishment	30	30	0			0	one 25 gpm	986	0
GDO	2189	MGRU	2	150	Eating establishment	1	1	1500	CITY OF NORTH MIAMI BEACH		0	one 25 gpm	33	0

WORK_GROUP	PERMIT_NUMBER	PERMIT_CLASS	PERMIT_STATUSES	PERMIT_FEE	BUSINESS_TYPE	RECORDED_SECONDS	OBSERVED_SECONDS	FACILITY_AREA_SQ_FT	UTILITY	SYSTEM_FORMAT_for_IGTs	TOTAL_CAPACITY	TANK_CAPACITY	ESTIMATED_FOG_lbs/yr	PUMP_OUTPUT_FREQUENCY
GDO	2191	IGT	2	150	Market	0	0	0	MIAMI DADE WATER & SEWER DEPARTMENT	Single	750	one 750 gallon	-	2
GDO	2192	IGT	5	150	Specialty	30	30	0	MIAMI DADE WATER & SEWER DEPARTMENT	Single	1200	one 1200 gallon	986	2
GDO	2193	IGT	5	150	Eating establishment	48	48	0	CITY OF HIALEAH	Single	900	one 900 gallon	1,577	2
GDO	2195	MGRU	5	150	Eating establishment	24	24	934	MIAMI DADE WATER & SEWER DEPARTMENT		0	one 25 gpm	788	0
GDO	2196	IGT	5	150	Eating establishment	0	0	0	MIAMI DADE WATER & SEWER DEPARTMENT	Single	1050	one 1050 gallon	-	2
GDO	2197	NGT	5	150	Eating establishment	16	16	950	MIAMI DADE WATER & SEWER DEPARTMENT		0	Not applicable	526	0
GDO	2202	IGT	5	300	Eating establishment	180	180	0		Single	2000	one 2000 gallon	5,913	4
GDO	2203	IGT	5	300	Eating establishment	130	130	6769		Single	1200	one 1200 gallon	4,271	4
GDO	2204	IGT	5	300	Eating establishment	68	68	2166	MIAMI DADE WATER & SEWER DEPARTMENT	Series	4000	two 2000 gallon	2,234	2
GDO	2205	IGT	5	150	Eating establishment	25	25	1640	MIAMI DADE WATER & SEWER DEPARTMENT	Single	1200	one 1200-gallon	821	2
GDO	2207	IGT	5	150	Eating establishment	45	0	0			0	one 950 gallon	-	4
GDO	2208	IGT	5	150	Eating establishment	20	20	0	MIAMI DADE WATER & SEWER DEPARTMENT	Single	950	one 950 gallon	657	2
GDO	2209	IGT	5	150	Eating establishment	36	36	0	MIAMI DADE WATER & SEWER DEPARTMENT	Single	950	one 950 gallon	1,183	2
GDO	2210	IGT	5	300	Eating establishment	60	60	0	CITY OF HIALEAH	Single	900	one 900 gallon	1,971	2
GDO	2211	IGT	5	300	Eating establishment	74	74	0		Single	1200	one 1200 gallon	2,431	2
GDO	2212	MGRU	5	150	Eating establishment	0	0	1400	CITY OF HIALEAH		0	one 25-gpm	-	0
GDO	2216	NGT	5	150	Eating establishment	0	0	0	MIAMI DADE WATER & SEWER DEPARTMENT		0	Not applicable	-	0
GDO	2218	NGT	5	150	Eating establishment	16	16	0	MIAMI DADE WATER & SEWER DEPARTMENT		0	Not applicable	526	0
GDO	2220	IGT	5	300	Eating establishment	75	75	0	MIAMI DADE WATER & SEWER DEPARTMENT	Single	1200	one 1200 gallon	2,464	2
GDO	2221	IGT	5	150	Eating establishment	38	38	0	CITY OF OPA LOCKA	Single	950	one 950 gallon	1,248	2
GDO	2223	IGT	5	300	Eating establishment	98	98	0	MIAMI DADE WATER & SEWER DEPARTMENT	Single	1200	one 1200 gallon	3,219	2
GDO	2224	IGT	5	150	Eating establishment	44	44	0		Single	750	one 750 gallon	1,445	2
GDO	2225	IGT	5	150	Bakery	0	0	0		Single	1200	one 1200 gallon	-	2
GDO	2226	IGT	5	300	Eating establishment	90	90	0	MIAMI DADE WATER & SEWER DEPARTMENT	Single	950	one 950 gallon	2,957	2
GDO	2227	IGT	5	750	Eating establishment	265	265	0		Series	1900	two 950 gallon	8,705	4
GDO	2228	IGT	5	300	Eating establishment	100	100	0	MIAMI DADE WATER & SEWER DEPARTMENT	Series	2100	two 2000 gallon	3,285	4
GDO	2229	IGT	5	300	Supermarket	0	0	0	MIAMI DADE WATER & SEWER DEPARTMENT	Single	1050	one 1050 gallon	-	2
GDO	2230	IGT	5	300	Eating establishment	150	150	0	MIAMI DADE WATER & SEWER DEPARTMENT	Single	950	one 950 gallon	4,928	4
GDO	2231	IGT	5	150	Eating establishment	20	20	675	MIAMI DADE WATER & SEWER DEPARTMENT	Single	1050	one 1050 gallon	657	2
GDO	2234	IGT	5	300	Supermarket	0	0	23895	MIAMI DADE WATER & SEWER DEPARTMENT	Single	950	one 950 gallon	-	2

WORK GROUP	PERMIT_NUMBER	PERMIT CLASS	PERMIT STATUS	PERMIT FEE	BUSINESS TYPE	RECORDED_SEATS	OBSERVED_SEATS	FACILITY_AREA SQ. FT.	UTILITY	SYSTEM_FORMAT for IGTs	TOTAL_CAPACITY	TANK_CAPACITY	ESTIMATED_FOG lbs/yr	PUMP_OUT_FREQUENCY
GDO	2235	IGT	5	300	Eating establishment	92	92	0	MIAMI DADE WATER & SEWER DEPARTMENT	Single	950	one 950 gallon	3,022	2
GDO	2236	IGT	5	150	Bakery	32	32	2250	MIAMI DADE WATER & SEWER DEPARTMENT	Single	950	one 950 gallon	1,051	2
GDO	2237	IGT	5	750	Eating establishment	350	350	0	MIAMI DADE WATER & SEWER DEPARTMENT	Series	3200	two 1600 gallon	11,498	4
GDO	2238	IGT	5	300	Eating establishment	74	74	0	MIAMI DADE WATER & SEWER DEPARTMENT	Single	1200	one 1200 gallon	2,431	2
GDO	2239	IGT	2	150	Bakery	6	6	0	MIAMI DADE WATER & SEWER DEPARTMENT	Single	1200	one 1200 gallon	197	2
GDO	2240	IGT	5	750	Eating establishment	250	250	0	MIAMI DADE WATER & SEWER DEPARTMENT	Single	1200	one 1200 gallon	8,213	4
GDO	2241	IGT	5	300	Eating establishment	149	149	0	MIAMI DADE WATER & SEWER DEPARTMENT	Single	1050	one 1050-gallon	4,895	2
GDO	2242	IGT	5	300	Market	0	0	0	MIAMI DADE WATER & SEWER DEPARTMENT	Single	1200	one 1200 gallon	-	2
GDO	2243	IGT	5	150	Eating establishment	28	28	0		Single	1200	one 1200 gallon	920	2
GDO	2244	IGT	5	300	Eating establishment	149	149	0	MIAMI DADE WATER & SEWER DEPARTMENT	Single	1200	one 1200 gallon	4,895	2
GDO	2245	IGT	5	150	Bakery	0	0	0	MIAMI DADE WATER & SEWER DEPARTMENT	Single	1050	one 1050 gallon	-	2
GDO	2246	IGT	5	300	Eating establishment	38	38	0		Single	750	one 750 gallon	1,248	2
GDO	3204	IGT	5	150	Eating establishment	22	22	0		Multiple	1900	two 950 gallon	723	2
GDO	701	IGT	5	300	Eating establishment	74	74	0	MIAMI DADE WATER & SEWER DEPARTMENT	Single	1200	one 1200 gallon	2,431	2
GDO	2250	IGT	5	300	Eating establishment	49	49	0	MIAMI DADE WATER & SEWER DEPARTMENT	Single	750	one 750 gallon	1,610	2
GDO	2251	IGT	5	150	Eating establishment	40	40	0		Single	1050	one 1050 gallon	1,314	2
GDO	2252	IGT	5	300	Eating establishment	38	38	0	MIAMI DADE WATER & SEWER DEPARTMENT	Single	1500	one 1500 gallon	1,248	2
GDO	2256	IGT	5	150	Eating establishment	80	80	0		Single	1050	one 1050 gallon	2,628	2
GDO	2257	IGT	5	150	Eating establishment	0	0	0	CITY OF HIALEAH	Single	750	one 750 gallon	-	2
GDO	2259	AGRU	5	150	Eating establishment	35	35	1684	MIAMI DADE WATER & SEWER DEPARTMENT		0	one 25 gpn	1,150	0
GDO	2260	MGRU	2	750	Eating establishment	313	313	0	CITY OF MIAMI BEACH		0	one 25 gpn	10,282	0
GDO	2261	IGT	5	300	Eating establishment	200	200	0	MIAMI DADE WATER & SEWER DEPARTMENT	Single	950	one 950 gallon	6,570	4
GDO	2262	MGRU	5	150	Eating establishment	80	80	0	MIAMI DADE WATER & SEWER DEPARTMENT		0	two 25 gpn	2,628	0
GDO	2263	IGT	2	300	Eating establishment	108	108	0	CITY OF HIALEAH	Single	900	one 900 gallon	3,548	4
GDO	2264	IGT	5	300	Eating establishment	51	51	0	CITY OF MIAMI BEACH	Single	750	one 750 gallon	1,675	2
GDO	2265	IGT	5	300	Eating establishment	66	66	0	MIAMI DADE WATER & SEWER DEPARTMENT	Single	2000	one 2000 gallon	2,168	2
GDO	2266	MGRU	5	150	Eating establishment	55	55	1046	CITY OF MIAMI BEACH		0	one 35 gpn	1,807	0
GDO	2269	IGT	5	300	Eating establishment	96	96	0		Series	2100	two 1050 gallon	3,154	2
GDO	2270	IGT	5	150	Eating establishment	0	0	932	CITY OF FLORIDA CITY	Single	2000	one 1500 gallon	-	2
GDO	2271	IGT	5	300	Eating establishment	68	68	0	MIAMI DADE WATER & SEWER DEPARTMENT	Series	2100	two 1050 gallon	2,234	2

WORK_GROUP	PERMIT_NUMBER	PERMIT_CLASS	PERMIT_STATUS	PERMIT_FEE	BUSINESS_TYPE	RECORDED_SECONDS	OBSERVED_SECONDS	FACILITY_AREA_SQ_FT	UTILITY	SYSTEM_FORMAT_for_IGTs	TOTAL_CAPACITY	TANK_CAPACITY	ESTIMATED_FOG_lbs/yr	PUMP_OUTPUT_FREQUENCY
GDO	2272	IGT	5	300	Eating establishment	200	200	0	CITY OF CORAL GABLES	Single	950	one 950 gallon	6,570	4
GDO	2273	IGT	5	300	Eating establishment	76	76	0	MIAMI DADE WATER & SEWER DEPARTMENT	Single	1200	one 1200 gallon	2,497	2
GDO	2275	IGT	5	150	Market	0	0	0	MIAMI DADE WATER & SEWER DEPARTMENT	Single	1050	one 1050 gallon	-	2
GDO	2276	IGT	5	300	Eating establishment	60	60	900	MIAMI DADE WATER & SEWER DEPARTMENT	Single	1050	one 1050 gallon	1,971	2
GDO	2277	IGT	5	150	Eating establishment	30	30	1562	MIAMI DADE WATER & SEWER DEPARTMENT		0	one 25 gpm	986	0
GDO	2278	IGT	5	150	Eating establishment	0	0	0		Single	1050	one 1050 gallon	-	2
GDO	2279	IGT	5	150	Market	0	0	0		Single	950	one 950 gallon	-	2
GDO	2280	IGT	5	150	Eating establishment	30	30	0	MIAMI DADE WATER & SEWER DEPARTMENT	Single	950	one 950 gallon	986	2
GDO	2281	IGT	5	150	Eating establishment	5	5	0	CITY OF HIALEAH	Single	1050	one 1050 gallon	164	2
GDO	2285	NGT	5	150	Eating establishment	45	45	1800	CITY OF HIALEAH		0	none	1,478	0
GDO	2287	IGT	5	150	Eating establishment	30	30	1840	CITY OF HIALEAH	Single	750	one 750 gallon	986	2
GDO	2289	IGT	5	300	Eating establishment	70	70	0		Single	1050	one 1050 gallon	2,300	2
GDO	2292	NGT	5	150	Eating establishment	0	0	0	MIAMI DADE WATER & SEWER DEPARTMENT		0	Not applicable	-	0
GDO	2293	IGT	5	300	Eating establishment	70	70	0	MIAMI DADE WATER & SEWER DEPARTMENT	Single	950	one 950 gallon	2,300	2
GDO	2294	IGT	5	150	Eating establishment	0	0	600	MIAMI DADE WATER & SEWER DEPARTMENT	Single	750	one 750-gallon	-	2
GDO	2295	IGT	2	150	Eating establishment	0	0	800	MIAMI DADE WATER & SEWER DEPARTMENT	Single	750	one 750 gallon	-	2
GDO	2297	IGT	2	150	Eating establishment	0	0	1245	MIAMI DADE WATER & SEWER DEPARTMENT	Single	950	one 950 gallon	-	2
GDO	2301	IGT	5	150	Eating establishment	0	0	0	CITY OF NORTH MIAMI BEACH	Single	950	one 950 gallon	-	2
GDO	2302	IGT	5	300	Eating establishment	150	150	0	MIAMI DADE WATER & SEWER DEPARTMENT	Single	1500	one 1500 gallon	4,928	4
GDO	2303	NGT	5	150	Eating establishment	0	0	0	MIAMI DADE WATER & SEWER DEPARTMENT		0	Not applicable	-	0
GDO	2304	IGT	5	150	Eating establishment	30	30	0		Single	950	one 950 gallon	986	2
GDO	2306	IGT	5	300	Eating establishment	106	106	0		Single	1050	one 1050 gallon	3,482	4
GDO	2307	IGT	5	150	Eating establishment	0	0	2500	MIAMI DADE WATER & SEWER DEPARTMENT	Single	750	one 750 gallon	-	2
GDO	2308	IGT	5	150	Eating establishment	0	0	0			0	one 750 gallon	-	4
GDO	2311	IGT	5	300	Eating establishment	66	66	0	MIAMI DADE WATER & SEWER DEPARTMENT	Single	2000	one 2000 gallon	2,168	2
GDO	2313	IGT	5	300	Eating establishment	160	160	0	CITY OF NORTH MIAMI BEACH	Single	750	one 750 gallon	5,256	2
GDO	2314	MGRU	5	150	Eating establishment	30	30	0	CITY OF MIAMI BEACH		0	one 25 gpm	986	0
GDO	2315	IGT	5	300	Eating establishment	226	226	3095	CITY OF MIAMI BEACH	Series	2100	two 1050 gallon	7,424	4
GDO	2317	MGRU	5	150	Eating establishment	32	32	950	CITY OF MIAMI BEACH		0	one 25 gpm	1,051	0
GDO	2318	IGT	2	300	Eating establishment	59	59	0	CITY OF NORTH MIAMI BEACH	Single	750	one 750 gallon	1,938	2
GDO	2319	IGT	5	300	Eating establishment	95	95	0		Single	950	one 950 gallon	3,121	2

WORK_GROUP	PERMIT_NUMBER	PERMIT_CLASS	PERMIT_STATUSES	PERMIT_FEE	BUSINESS_TYPE	RECORDED_SECONDS	OBSERVED_SECONDS	FACILITY_AREA_SQ_FIT	UTILITY	SYSTEM_FORMAT for IGTs	TOTAL_CAPACITY	TANK_CAPACITY	ESTIMATED_FOG_lbs/yr	PUMP_OULT_FREQUENCY
GDO	2320	IGT	5	150	Eating establishment	38	38	0	MIAMI DADE WATER & SEWER DEPARTMENT	Single	950	one 950 gallon	1,248	2
GDO	2322	IGT	5	150	Bakery	0	0	0		Single	750	one 750 gallon	-	2
GDO	2323	IGT	5	150	Bakery	0	0	0		Single	750	one 750 gallon	-	2
GDO	2324	IGT	5	300	Eating establishment	58	58	0		Series	2100	two 1050 gallon	1,905	2
GDO	2326	IGT	5	300	Eating establishment	149	149	0	CITY OF HIALEAH	Series	1500	two 750 gallon	4,895	4
GDO	2327	MGRU	5	150	Eating establishment	6	6	2200	CITY OF HIALEAH		0	one 25 gpm	197	0
GDO	2328	IGT	5	300	Eating establishment	58	58	0	CITY OF HIALEAH	Single	950	one 950 gallon	1,905	2
GDO	2329	IGT	5	300	Eating establishment	149	149	0	MIAMI DADE WATER & SEWER DEPARTMENT	Single	3200	two 1600 gallon	4,895	4
GDO	2330	IGT	5	150	Eating establishment	30	30	0	CITY OF HIALEAH	Single	1050	one 1050 gallon	986	2
GDO	2331	IGT	5	150	Eating establishment	1	1	0	MIAMI DADE WATER & SEWER DEPARTMENT	Single	750	one 750 gallon	33	2
GDO	2332	IGT	5	300	Eating establishment	99	99	0	MIAMI DADE WATER & SEWER DEPARTMENT	Single	2000	one 2000 gallon	3,252	2
GDO	2333	IGT	5	150	Eating establishment	0	0	0		Single	1050	one 1050 gallon	-	2
GDO	2334	IGT	5	150	Eating establishment	50	50	0	MIAMI DADE WATER & SEWER DEPARTMENT	Single	1050	one 1050 gallon	1,643	2
GDO	2335	IGT	5	150	Eating establishment	90	90	2500	MIAMI DADE WATER & SEWER DEPARTMENT	Single	750	one 750 gallon	2,957	2
GDO	2336	IGT	5	150	Eating establishment	30	30	0	MIAMI DADE WATER & SEWER DEPARTMENT	Single	950	one 950 gallon	986	2
GDO	2337	IGT	2	300	Eating establishment	200	200	4500	MIAMI DADE WATER & SEWER DEPARTMENT	Single	1050	one 1050-gallon	6,570	2
GDO	2339	IGT	5	300	Eating establishment	48	48	0	MIAMI DADE WATER & SEWER DEPARTMENT	Single	1050	one 1050 gallon	1,577	2
GDO	2341	IGT	5	300	Eating establishment	74	74	0		Single	2200	one 2200 gallon	2,431	2
GDO	2345	IGT	5	300	Eating establishment	99	99	0	CITY OF NORTH MIAMI BEACH	Single	950	one 950 gallon	3,252	2
GDO	2346	IGT	5	300	Eating establishment	101	101	0	MIAMI DADE WATER & SEWER DEPARTMENT	Single	1500	one 1500 gallon	3,318	4
GDO	2347	IGT	5	150	Eating establishment	0	0	1300	MIAMI DADE WATER & SEWER DEPARTMENT	Single	950	one 950 gallon	-	2
GDO	2348	IGT	5	150	Eating establishment	0	0	1483	MIAMI DADE WATER & SEWER DEPARTMENT	Single	950	one 950 gallon	-	2
GDO	2349	IGT	5	300	Eating establishment	200	200	5400	MIAMI DADE WATER & SEWER DEPARTMENT	Series	1900	two 950-gallon	6,570	4
GDO	2350	IGT	5	300	Eating establishment	74	74	0	MIAMI DADE WATER & SEWER DEPARTMENT	Single	1200	one 1200 gallon	2,431	2
GDO	2353	IGT	5	300	Eating establishment	70	70	0	MIAMI DADE WATER & SEWER DEPARTMENT	Single	1200	one 1200 gallon	2,300	2
GDO	2357	AGRU	5	150	Eating establishment	30	30	1400	CITY OF MIAMI BEACH		0	one 25 ppm	986	0
GDO	2358	IGT	5	150	Eating establishment	50	50	2558	MIAMI DADE WATER & SEWER DEPARTMENT	Single	750	one 750 gallon	1,643	2
GDO	2360	IGT	5	150	Eating establishment	0	0	890	MIAMI DADE WATER & SEWER DEPARTMENT	Single	1050	one 1050 gallon	-	2
GDO	2362	IGT	5	150	Eating establishment	5	5	1500	MIAMI DADE WATER & SEWER DEPARTMENT	Single	1200	one 1200 gallon	164	2
GDO	2364	IGT	5	150	Eating establishment	30	30	1000	MIAMI DADE WATER & SEWER DEPARTMENT	Single	1050	one 1050 gallon	986	2

WORK_GROUP	PERMIT_NUMBER	PERMIT_CLASS	PERMIT_STATU	PERMIT_FEE	BUSINESS_TYPE	RECORDED_SE	OBSERVED_SE	FACILITY_AREA	UTILITY	SYSTEM_FORM	TOTAL_CAPACI	TANK_CAPACITY	ESTIMATED	PUMP_OUT
			S			ATS	ATS	SQ.FT		AT for IGTs	TY		FOG	FREQUE
													lbs/yr	NCY
GDO	2365	IGT	5	300	Eating establishment	130	130	6125	CITY OF MIAMI BEACH	Single	950	one 950 gallon	4,271	4
GDO	2366	IGT	5	150	Eating establishment	50	50	1800	MIAMI DADE WATER & SEWER DEPARTMENT	Single	1050	one 1050-gallon	1,643	2
GDO	2367	IGT	5	150	Eating establishment	25	25	0	MIAMI DADE WATER & SEWER DEPARTMENT	Single	950	one 950 gallon	821	2
GDO	2368	IGT	5	750	Eating establishment	230	230	5079	MIAMI DADE WATER & SEWER DEPARTMENT	Series	3200	two 1600 gallon	7,556	4
GDO	2369	IGT	5	150	Eating establishment	30	30	1800	CITY OF HIALEAH	Single	950	one 950-gallon	986	2
GDO	2373	IGT	5	300	Eating establishment	149	149	0		Single	1050	one 1050 gallon	4,895	4
GDO	2374	IGT	5	150	Processing	0	0	1400	CITY OF HIALEAH	Single	950	one 950 gallon	-	2
GDO	2375	IGT	5	300	Eating establishment	127	127	0	MIAMI DADE WATER & SEWER DEPARTMENT	Single	1050	one 1050 gallon	4,172	4
GDO	2376	IGT	5	150	Eating establishment	44	44	980	MIAMI DADE WATER & SEWER DEPARTMENT	Single	1500	one 1500-gallon	1,445	2
GDO	2377	IGT	5	300	Processing	0	0	3360	MIAMI DADE WATER & SEWER DEPARTMENT	Single	750	one 750 gallon	-	2
GDO	2378	IGT	5	300	Eating establishment	80	80	0	MIAMI DADE WATER & SEWER DEPARTMENT	Single	750	one 750 gallon	2,628	2
GDO	2379	IGT	5	150	Eating establishment	0	0	0	CITY OF HIALEAH	Single	900	one 900 gallon	-	2
GDO	2381	MGRU	5	150	Eating establishment	15	15	900	MIAMI DADE WATER & SEWER DEPARTMENT		0	one 25 gpm	493	0
GDO	2382	IGT	5	300	Eating establishment	0	0	3500	MIAMI DADE WATER & SEWER DEPARTMENT	Single	750	one 750 gallon	-	2
GDO	2383	IGT	5	150	Eating establishment	9	9	1250	CITY OF OPA LOCKA	Single	750	one 750 gallon	296	2
GDO	3433	NGT	5	150	Eating establishment	0	0	524	MIAMI DADE WATER & SEWER DEPARTMENT		0	none	-	0
GDO	2386	MGRU	5	150	Eating establishment	0	0	1500	MIAMI DADE WATER & SEWER DEPARTMENT		0	one 25-gpm	-	0
GDO	2389	IGT	5	300	Eating establishment	175	175	6300	MIAMI DADE WATER & SEWER DEPARTMENT	Single	1200	one 1200 gallon	5,749	4
GDO	2390	AGRU	5	150	Eating establishment	20	20	1100	MIAMI DADE WATER & SEWER DEPARTMENT		0	one 25 gpm	657	0
GDO	2391	IGT	5	150	Eating establishment	74	74	2260	CITY OF NORTH MIAMI BEACH	Single	750	one 750 gallon	2,431	2
GDO	2392	IGT	5	300	Eating establishment	56	56	0	CITY OF NORTH MIAMI BEACH	Single	950	one 950 gallon	1,840	2
GDO	2395	IGT	5	300	Eating establishment	74	74	3604	CITY OF NORTH MIAMI BEACH	Single	950	one 950-gallon	2,431	2
GDO	2397	IGT	5	150	Eating establishment	10	10	0	CITY OF HIALEAH	Single	950	one 950 gallon	329	2
GDO	2401	IGT	5	300	Eating establishment	200	200	4000	CITY OF NORTH MIAMI BEACH	Single	1050	one 1050 gallon	6,570	4
GDO	2402	IGT	5	750	Eating establishment	260	260	0	CITY OF NORTH MIAMI BEACH	Series	1900	two 950 gallon	8,541	4
GDO	2403	IGT	2	150	Eating establishment	96	96	2800	CITY OF NORTH MIAMI BEACH	Single	950	one 950 gallon	3,154	2
GDO	2406	IGT	5	150	Kitchen	10	0	0		Single	1050	one 1050 gallon	-	2
GDO	2407	IGT	5	150	Market	0	0	0	CITY OF NORTH MIAMI BEACH	Single	750	one 750 gallon	-	2
GDO	2408	AGRU	5	150	Bakery	0	0	0	MIAMI DADE WATER & SEWER DEPARTMENT		0	one 35 gpm	-	0

WORK_GROUP	PERMIT_NUMBER	PERMIT_CLASS	PERMIT_STATUS	PERMIT_FEE	BUSINESS_TYPE	RECORDED_SECONDS	OBSERVED_SECONDS	FACILITY_AREA_SQ_FT	UTILITY	SYSTEM_FORM_FACTOR for IGTs	TOTAL_CAPACITY	TANK_CAPACITY	ESTIMATED_FOG_lbs/yr	PUMP_OUTPUT_FREQUENCY
GDO	2409	IGT	5	150	Eating establishment	50	50	0	CITY OF NORTH MIAMI BEACH		750	one 750 gallon	1,643	2
GDO	2410	IGT	5	150	Eating establishment	30	30	1848	MIAMI DADE WATER & SEWER DEPARTMENT	Single	950	one 950-gallon	986	2
GDO	2411	IGT	5	150	Eating establishment	9	9	0	MIAMI DADE WATER & SEWER DEPARTMENT	Single	750	one 750 gallon	296	2
GDO	2432	IGT	5	300	Eating establishment	149	149	2800	MIAMI DADE WATER & SEWER DEPARTMENT	Series	1500	two 750 gallon	4,895	4
GDO	2416	MGRU	2	150	Eating establishment	25	25	850	CITY OF HIALEAH		0	one 25 gpm	821	0
GDO	2417	IGT	5	300	Eating establishment	64	64	0	CITY OF HIALEAH	Single	1050	one 1050 gallon	2,102	2
GDO	2420	AGRU	5	150	Specialty	25	25	0			0	one 35 gpm	821	0
GDO	2421	NGT	5	150	Bakery	10	10	640	MIAMI DADE WATER & SEWER DEPARTMENT		0	none	329	0
GDO	2423	IGT	5	150	Eating establishment	40	40	0	MIAMI DADE WATER & SEWER DEPARTMENT	Single	950	one 950 gallon	1,314	2
GDO	2424	IGT	5	300	Eating establishment	65	65	0	CITY OF NORTH MIAMI BEACH	Single	950	one 950 gallon	2,135	2
GDO	2425	IGT	5	300	Eating establishment	200	200	4000	CITY OF NORTH MIAMI BEACH	Single	750	one 750-gallon	6,570	4
GDO	2426	NGT	5	150	Eating establishment	6	6	854	CITY OF NORTH MIAMI BEACH		0	none	197	0
GDO	4730	IGT	5	750	Eating establishment	326	326	0	MIAMI DADE WATER & SEWER DEPARTMENT	Series	2100	two 1050 gallon	10,709	4
GDO	2430	IGT	2	300	Eating establishment	105	105	0	CITY OF NORTH MIAMI BEACH	Single	750	one 750 gallon	3,449	4
GDO	2431	IGT	5	300	Eating establishment	150	150	0	MIAMI DADE WATER & SEWER DEPARTMENT	Single	750	one 750 gallon	4,928	4
GDO	2432	IGT	5	150	Bakery	0	0	1625	MIAMI DADE WATER & SEWER DEPARTMENT	Single	950	one 950 gallon	-	2
GDO	2434	IGT	5	150	Convenience	6	6	1607	MIAMI DADE WATER & SEWER DEPARTMENT	Single	1200	one 1200 gallon	197	2
GDO	2435	IGT	5	150	Bakery	6	6	0	MIAMI DADE WATER & SEWER DEPARTMENT	Single	950	one 950 gallon	197	2
GDO	2436	IGT	5	150	Eating establishment	30	30	0		Single	1200	one 1200 gallon	986	2
GDO	2437	IGT	5	150	Eating establishment	20	20	800	MIAMI DADE WATER & SEWER DEPARTMENT	Single	750	one 750 gallon	657	2
GDO	2438	IGT	5	300	Eating establishment	71	71	0	MIAMI DADE WATER & SEWER DEPARTMENT	Single	950	one 950 gallon	2,332	4
GDO	2439	IGT	5	150	Eating establishment	30	30	1530	MIAMI DADE WATER & SEWER DEPARTMENT	Single	950	one 950 gallon	986	2
GDO	2440	IGT	5	150	Eating establishment	55	55	2800	MIAMI DADE WATER & SEWER DEPARTMENT	Single	750	one 750 gallon	1,807	2
GDO	2441	AGRU	5	300	Eating establishment	116	116	0	CITY OF MIAMI BEACH		0	one 25 gpm	3,811	0
GDO	2443	IGT	5	150	Eating establishment	41	41	1200	MIAMI DADE WATER & SEWER DEPARTMENT	Single	1050	one 1050 gallon	1,347	2
GDO	2444	IGT	5	150	Eating establishment	0	0	0		Single	750	one 750 gallon	-	2
GDO	5171	AGRU	5	150	Concession	0	0	734	MIAMI DADE WATER & SEWER DEPARTMENT		0	one 25 gpm	-	0
GDO	2445	IGT	5	150	Bakery	10	10	1800	MIAMI DADE WATER & SEWER DEPARTMENT	Single	1200	one 1200 gallon	329	2

WORK_GROUP	PERMIT_NUMBER	PERMIT_CLASS	PERMIT_STATUSES	PERMIT_FEE	BUSINESS_TYPE	RECORDED_SECONDS	OBSERVED_SECONDS	FACILITY_AREA_SQ_FT	UTILITY	SYSTEM_FORMAT_for_IGTs	TOTAL_CAPACITY	TANK_CAPACITY	ESTIMATED_FOG_lbs/yr	PUMP_OUTPUT_FREQUENCY
GDO	2446	IGT	5	300	Eating establishment	66	66	0	MIAMI DADE WATER & SEWER DEPARTMENT	Single	950	one 950 gallon	2,168	2
GDO	2448	IGT	5	150	Eating establishment	15	15	1100	CITY OF NORTH MIAMI BEACH	Single	950	one 950 gallon	493	2
GDO	2449	NGT	5	150	Eating establishment	0	0	0	MIAMI DADE WATER & SEWER DEPARTMENT		0	Not applicable	-	0
GDO	2451	IGT	5	150	Eating establishment	25	25	0	CITY OF HIALEAH	Single	1050	one 1050 gallon	821	2
GDO	2452	IGT	5	150	Bakery	10	10	0		Single	1050	one 1050 gallon	329	2
GDO	2453	IGT	5	300	Eating establishment	195	195	0	MIAMI DADE WATER & SEWER DEPARTMENT	Single	1050	one 1050 gallon	6,406	4
GDO	2454	IGT	5	150	Supermarket	0	0	0	CITY OF HIALEAH	Single	950	one 950 gallon	-	2
GDO	2455	MGRU	5	150	Eating establishment	30	30	0	CITY OF HIALEAH		0	two 25 gpm	986	0
GDO	2456	IGT	5	150	Eating establishment	32	32	3000	MIAMI DADE WATER & SEWER DEPARTMENT	Single	1050	one 1050 gallon	1,051	2
GDO	2457	IGT	5	300	Eating establishment	110	110	2500	MIAMI DADE WATER & SEWER DEPARTMENT	Single	1050	one 1050 gallon	3,614	4
GDO	2458	IGT	5	150	Eating establishment	60	60	2817	MIAMI DADE WATER & SEWER DEPARTMENT	Single	1500	one 1500-gallon	1,971	2
GDO	2460	IGT	5	150	Supermarket	0	0	500	MIAMI DADE WATER & SEWER DEPARTMENT	Single	750	one 750-gallon	-	2
GDO	2465	IGT	5	150	Supermarket	0	0	12000	CITY OF OPA LOCKA	Single	750	one 750 gallon	-	2
GDO	2466	MGRU	5	150	Eating establishment	28	28	0	MIAMI DADE WATER & SEWER DEPARTMENT		0	one 25 gpm	920	0
GDO	2468	IGT	5	300	Eating establishment	200	200	0	MIAMI DADE WATER & SEWER DEPARTMENT	Single	900	one 900 gallon	6,570	4
GDO	2472	IGT	5	300	Kitchen	75	75	5000	MIAMI DADE WATER & SEWER DEPARTMENT	Single	950	one 950-gallon	2,464	2
GDO	2473	AGRU	5	150	Eating establishment	60	60	1200	MIAMI DADE WATER & SEWER DEPARTMENT		0	one 25 gpm	1,971	0
GDO	2474	AGRU	5	300	Kitchen	200	200	5948	MIAMI DADE WATER & SEWER DEPARTMENT		0	one 35 gpm	6,570	0
GDO	2475	IGT	5	150	Eating establishment	0	0	1100	MIAMI DADE WATER & SEWER DEPARTMENT	Single	2000	one 2000 gallon	-	2
GDO	2476	MGRU	5	150	Eating establishment	34	34	1100	MIAMI DADE WATER & SEWER DEPARTMENT		0	one 25 gpm	1,117	0
GDO	2477	IGT	5	300	Eating establishment	120	120	3500	MIAMI DADE WATER & SEWER DEPARTMENT	Series	1900	two 950 gallon	3,942	4
GDO	2478	IGT	5	150	Eating establishment	16	16	0	CITY OF FLORIDA CITY	Single	1200	one 1200 gallon	526	2
GDO	2479	IGT	5	300	Eating establishment	149	149	2500		Single	750	one 750 gallon	4,895	2
GDO	2480	IGT	5	300	Eating establishment	139	139	0	CITY OF FLORIDA CITY	Single	1600	one 1600 gallon	4,566	4
GDO	2483	IGT	5	150	Supermarket	0	0	2678	MIAMI DADE WATER & SEWER DEPARTMENT		950	one 950 gallon	-	2
GDO	2485	IGT	5	150	Eating establishment	45	45	0	MIAMI DADE WATER & SEWER DEPARTMENT	Single	1500	one 1500 gallon	1,478	2
GDO	2486	IGT	5	300	Supermarket	0	0	0	MIAMI DADE WATER & SEWER DEPARTMENT	Single	1200	one 1200 gallon	-	2
GDO	2487	IGT	5	300	Eating establishment	120	120	0	MIAMI DADE WATER & SEWER DEPARTMENT	Single	750	one 750 gallon	3,942	2
GDO	2490	IGT	5	150	Eating establishment	40	40	0		Single	1050	one 1050 gallon	1,314	2

WORK_GROUP	PERMIT_NUMBER	PERMIT_CLASS	PERMIT_STATUS	PERMIT_FEE	BUSINESS_TYPE	RECORDED_SECONDS	OBSERVED_SECONDS	FACILITY_AREA_SQ_FT	UTILITY	SYSTEM_FORMAT_FOR_IGTS	TOTAL_CAPACITY	TANK_CAPACITY	ESTIMATED_FOG_LBS_YR	PUMP_OUT_FREQUENCY
GDO	2491	IGT	5	300	Supermarket	0	0	0	MIAMI DADE WATER & SEWER DEPARTMENT	Single	1500	one 1500 gallon	-	2
GDO	2493	IGT	5	150	Eating establishment	10	10	0	MIAMI DADE WATER & SEWER DEPARTMENT	Single	1050	one 1050 gallon	329	2
GDO	2494	IGT	5	150	Eating establishment	18	18	0	MIAMI DADE WATER & SEWER DEPARTMENT	Single	750	one 750 gallon	591	2
GDO	2496	IGT	5	150	Market	0	0	5941	MIAMI DADE WATER & SEWER DEPARTMENT	Single	950	one 950 gallon	-	2
GDO	2497	IGT	5	150	Eating establishment	10	10	0		Single	1200	one 1200 gallon	329	2
GDO	2500	IGT	5	150	Eating establishment	6	6	1292	CITY OF NORTH MIAMI BEACH	Single	950	one 950 gallon	197	2
GDO	2501	IGT	5	300	Supermarket	0	0	0	MIAMI DADE WATER & SEWER DEPARTMENT	Single	1200	one 1200 gallon	-	2
GDO	2502	IGT	5	150	Eating establishment	30	30	0	MIAMI DADE WATER & SEWER DEPARTMENT	Single	1050	one 1050 gallon	985	2
GDO	2509	IGT	5	300	Supermarket	0	0	0		Series	1500	two 750 gallon	-	4
GDO	2510	IGT	5	150	Eating establishment	120	120	1625	CITY OF NORTH MIAMI BEACH	Series	4000	two 2000 gallon	3,942	4
GDO	2511	IGT	5	150	Eating establishment	80	80	2000	CITY OF NORTH MIAMI BEACH	Series	1500	two 750 gallon	2,628	2
GDO	2512	AGRU	5	150	Eating establishment	44	44	1480	CITY OF MIAMI BEACH		0	one 25 gpm	1,445	0
GDO	2515	MGRU	5	150	Eating establishment	10	10	0	MIAMI DADE WATER & SEWER DEPARTMENT		0	one 20 gpm	329	0
GDO	2516	IGT	5	150	Eating establishment	40	40	0	CITY OF NORTH MIAMI BEACH	Series	2400	two 1200 gallon	1,314	2
GDO	2517	IGT	5	300	Eating establishment	140	140	4000	CITY OF NORTH MIAMI BEACH	Single	750	one 750 gallon	4,599	2
GDO	2518	IGT	5	300	Eating establishment	54	54	3000	MIAMI DADE WATER & SEWER DEPARTMENT	Single	950	one 950 gallon	1,774	2
GDO	2519	MGRU	5	150	Eating establishment	6	6	0			0	one 25 gpm	197	0
GDO	2520	IGT	5	300	Eating establishment	55	55	2750	MIAMI DADE WATER & SEWER DEPARTMENT	Single	900	one 900 gallon	1,807	4
GDO	2521	IGT	5	300	Eating establishment	149	72	0	MIAMI DADE WATER & SEWER DEPARTMENT	Single	2500	Not applicable	2,365	2
GDO	2522	IGT	5	150	Eating establishment	25	25	1800	MIAMI DADE WATER & SEWER DEPARTMENT	Single	1200	one 1200 gallon	821	2
GDO	2523	NGT	5	150	Eating establishment	18	18	0	MIAMI DADE WATER & SEWER DEPARTMENT		0	Not applicable	591	0
GDO	2524	IGT	5	150	Eating establishment	45	45	1500	CITY OF OPA LOCKA	Single	750	one 750 gallon	1,478	2
GDO	2525	IGT	5	150	Eating establishment	39	39	0	MIAMI DADE WATER & SEWER DEPARTMENT	Single	1050	one 1050 gallon	1,281	2
GDO	2526	IGT	5	150	Eating establishment	0	0	1200	MIAMI DADE WATER & SEWER DEPARTMENT	Single	1050	one 1050 gallon	-	2
GDO	2529	IGT	5	150	Eating establishment	30	30	0	MIAMI DADE WATER & SEWER DEPARTMENT	Single	900	one 900 gallon	986	2
GDO	2531	IGT	5	150	Convenience	0	0	0	MIAMI DADE WATER & SEWER DEPARTMENT	Single	750	one 750 gallon	-	2
GDO	2533	MGRU	5	150	Eating establishment	27	27	0	CITY OF OPA LOCKA		0	one 25 gpm	887	0
GDO	2534	IGT	5	150	Eating establishment	34	34	0	CITY OF OPA LOCKA	Single	750	one 750 gallon	1,117	2
GDO	2537	IGT	5	150	Market	0	0	0	CITY OF OPA LOCKA	Single	750	one 750 gallon	-	2

WORK GROUP	PERMIT_NUMBER	PERMIT_CLASS	PERMIT_STATUSES	PERMIT_FEE	BUSINESS_TYPE	RECORDED_SECONDS	OBSERVED_SECONDS	FACILITY_AREA_SQ_FT	UTILITY	SYSTEM_FORMAT for IGTs	TOTAL_CAPACITY	TANK_CAPACITY	ESTIMATED_FOG_lbs/yr	PUMP_OUTPUT_FREQUENCY
GDO	2538	IGT	5	300	Eating establishment	168	168	5388	MIAMI DADE WATER & SEWER DEPARTMENT	Single	1200	one 1200 gallon	5,519	4
GDO	2540	IGT	5	300	Eating establishment	236	236	5858	MIAMI DADE WATER & SEWER DEPARTMENT	Single	1200	one 1200 gallon	7,753	4
GDO	2542	IGT	5	150	Eating establishment	0	0	1800	MIAMI DADE WATER & SEWER DEPARTMENT	Single	750	one 750 gallon	-	2
GDO	2544	AGRU	5	150	Eating establishment	0	0	1700	MIAMI DADE WATER & SEWER DEPARTMENT		0	one 25 gpm Thermaco W-350-IS	-	0
GDO	2545	MGRU	5	150	Supermarket	0	0	2200	CITY OF MIAMI BEACH		0	one 25 gpm	-	0
GDO	2546	IGT	5	150	Eating establishment	30	30	0		Single	900	one 900 gallon	986	2
GDO	2547	IGT	5	300	Eating establishment	76	76	0		Single	1050	one 1050 gallon	2,497	2
GDO	2550	IGT	5	300	Eating establishment	125	125	0	MIAMI DADE WATER & SEWER DEPARTMENT	Single	1600	one 1600 gallon	4,106	4
GDO	2551	IGT	5	150	Eating establishment	49	49	0	CITY OF NORTH MIAMI BEACH	Single	1050	one 1050 gallon	1,610	2
GDO	2552	IGT	5	150	Eating establishment	20	20	800	MIAMI DADE WATER & SEWER DEPARTMENT	Single	750	one 750-gallon	657	2
GDO	2555	IGT	5	300	Eating establishment	74	74	0		Single	900	one 900 gallon	2,431	4
GDO	2557	IGT	5	750	Eating establishment	278	278	7506	MIAMI DADE WATER & SEWER DEPARTMENT	Single	950	one 950 gallon	9,132	4
GDO	2558	IGT	5	300	Eating establishment	150	150	0		Single	950	one 950 gallon	4,928	4
GDO	2559	IGT	5	150	Eating establishment	250	250	17600	MIAMI DADE WATER & SEWER DEPARTMENT	Single	750	one 750 gallon	8,213	2
GDO	2560	IGT	5	300	Eating establishment	75	70	0	MIAMI DADE WATER & SEWER DEPARTMENT	Single	900	one 900 gallon	2,300	2
GDO	2561	IGT	5	300	Eating establishment	0	0	0	MIAMI DADE WATER & SEWER DEPARTMENT	Single	950	one 950 gallon	-	2
GDO	2563	IGT	5	300	Eating establishment	30	30	6000		Single	750	one 750 gallon	986	2
GDO	2564	IGT	5	150	Eating establishment	27	27	0	CITY OF NORTH MIAMI BEACH	Single	1050	one 1050 gallon	887	2
GDO	2565	MGRU	5	150	Eating establishment	40	0	1100	CITY OF HIALEAH		0	one 25-gpm	-	0
GDO	2567	IGT	5	150	Eating establishment	30	30	1900	MIAMI DADE WATER & SEWER DEPARTMENT	Single	1200	one 1200 gallon	986	2
GDO	2570	IGT	5	150	Eating establishment	37	37	0		Single	1500	one 1500 gallon	1,215	2
GDO	2571	IGT	5	150	Eating establishment	48	48	2850	MIAMI DADE WATER & SEWER DEPARTMENT	Single	750	one 750-gallon	1,577	2
GDO	2572	AGRU	5	150	Bakery	7	7	1981	MIAMI DADE WATER & SEWER DEPARTMENT		0	one 25 gpm	230	0
GDO	2573	IGT	5	150	Eating establishment	24	24	1762	MIAMI DADE WATER & SEWER DEPARTMENT	Single	1200	one 1200 gallon	788	2
GDO	2574	IGT	5	150	Bakery	2	2	2200	MIAMI DADE WATER & SEWER DEPARTMENT	Single	750	one 750 gallon	66	2
GDO	2575	IGT	5	300	Eating establishment	131	131	0	MIAMI DADE WATER & SEWER DEPARTMENT	Single	750	one 750 gallon	4,303	4
GDO	2577	IGT	5	150	Eating establishment	35	35	0	CITY OF HIALEAH	Single	950	one 950 gallon	1,150	2
GDO	2579	IGT	5	150	Eating establishment	38	38	0	CITY OF HIALEAH	Single	750	one 750 gallon	1,248	2
GDO	2581	IGT	5	150	Eating establishment	25	25	0		Single	750	one 750 gallon	821	2
GDO	2582	IGT	5	150	Eating establishment	0	0	0	MIAMI DADE WATER & SEWER DEPARTMENT	Single	950	one 950 gallon	-	2

WORK_GROUP	PERMIT_NUMBER	PERMIT_CLASS	PERMIT_STATUSES	PERMIT_FEE	BUSINESS_TYPE	RECORDED_SECONDS	OBSERVED_SECONDS	FACILITY_AREA_SQ_FT	UTILITY	SYSTEM_FORMAT for IGTs	TOTAL_CAPACITY	TANK_CAPACITY	ESTIMATED_FOG_lbs/yr	PUMP_OUT_FREQUENCY
GDO	2583	IGT	5	150	Eating establishment	69	69	1500	MIAMI DADE WATER & SEWER DEPARTMENT		0	one 10 gallon	2,267	4
GDO	2584	IGT	5	300	Eating establishment	0	0	0	MIAMI DADE WATER & SEWER DEPARTMENT	Single	750	one 750 gallon	-	2
GDO	2586	IGT	5	150	Bakery	6	6	3000	CITY OF HIALEAH		0	one 750 gallon	197	4
GDO	2588	IGT	5	150	Eating establishment	40	40	1388	MIAMI DADE WATER & SEWER DEPARTMENT	Single	750	one 750-gallon	1,344	2
GDO	2590	IGT	5	150	Eating establishment	16	16	0	MIAMI DADE WATER & SEWER DEPARTMENT	Single	1050	one 1050 gallon	526	2
GDO	2591	IGT	5	150	Supermarket	0	0	0	MIAMI DADE WATER & SEWER DEPARTMENT	Single	950	one 950 gallon	-	2
GDO	2592	IGT	5	150	Bakery	0	0	0	MIAMI DADE WATER & SEWER DEPARTMENT	Single	750	one 750 gallon	-	2
GDO	2593	IGT	5	150	Eating establishment	42	42	1500	SWEETWATER	Single	750	one 750 gallon	1,380	2
GDO	2594	IGT	5	300	Eating establishment	52	52	0	MIAMI DADE WATER & SEWER DEPARTMENT	Single	750	one 750 gallon	1,708	2
GDO	2596	IGT	5	150	Eating establishment	45	45	0	MIAMI DADE WATER & SEWER DEPARTMENT	Single	750	one 750 gallon	1,478	2
GDO	2597	IGT	5	300	Eating establishment	72	72	3500	MIAMI DADE WATER & SEWER DEPARTMENT	Single	1200	one 1200 gallon	2,365	2
GDO	2599	AGRU	5	150	Eating establishment	0	0	0	MIAMI DADE WATER & SEWER DEPARTMENT		0	one 25 gpm	-	0
GDO	2600	IGT	5	150	Eating establishment	47	47	0	CITY OF HIALEAH	Single	1050	one 1050 gallon	1,544	2
GDO	2601	IGT	5	300	Eating establishment	90	90	3000	MIAMI DADE WATER & SEWER DEPARTMENT	Single	1200	one 1200 gallon	2,957	2
GDO	2603	MGRU	5	150	Eating establishment	30	30	0	MIAMI DADE WATER & SEWER DEPARTMENT		0	one 25 gpm	986	0
GDO	2604	IGT	5	150	Kitchen	49	49	0	MIAMI DADE WATER & SEWER DEPARTMENT	Single	1200	one 1200 gallon	1,610	2
GDO	2606	IGT	5	300	Eating establishment	74	74	0	MIAMI DADE WATER & SEWER DEPARTMENT	Single	1200	one 1200 gallon	2,431	2
GDO	2608	IGT	5	300	Eating establishment	52	52	2580	MIAMI DADE WATER & SEWER DEPARTMENT	Single	750	one 750 gallon	1,708	2
GDO	2609	IGT	5	150	Bakery	0	0	0	MIAMI DADE WATER & SEWER DEPARTMENT	Single	950	one 950 gallon	-	2
GDO	2610	IGT	5	300	Eating establishment	128	128	0	CITY OF HIALEAH	Single	2000	one 2000 gallon	4,205	4
GDO	2612	IGT	5	300	Supermarket	0	0	0	MIAMI DADE WATER & SEWER DEPARTMENT	Series	2400	two 1200 gallon	-	2
GDO	2614	IGT	5	750	Eating establishment	299	299	0	MIAMI DADE WATER & SEWER DEPARTMENT	Single	1600	one 1600 gallon	9,822	4
GDO	2615	IGT	5	750	Eating establishment	220	220	0	CITY OF NORTH MIAMI BEACH	Series	4000	two 2000 gallon	7,227	4
GDO	2617	IGT	5	150	Eating establishment	7	7	1500	MIAMI DADE WATER & SEWER DEPARTMENT	Single	1050	one 1050 gallon	230	2
GDO	2618	IGT	5	150	Eating establishment	0	0	0	CITY OF OPA LOCKA	Single	950	one 950 gallon	-	2
GDO	2621	IGT	2	150	Eating establishment	30	30	1584	MIAMI DADE WATER & SEWER DEPARTMENT	Single	950	one 950 gallon	986	2
GDO	2623	AGRU	5	150	Eating establishment	30	30	0	MIAMI DADE WATER & SEWER DEPARTMENT		0	one 35 gpm	986	0
GDO	2624	IGT	5	150	Bakery	0	0	1400	CITY OF HIALEAH	Series	2400	two 1200 gallon	-	2
GDO	2626	IGT	5	150	Eating establishment	64	64	2160	MIAMI DADE WATER & SEWER DEPARTMENT	Single	1050	one 1050 gallon	2,102	2
GDO	2632	IGT	5	150	Bakery	50	50	1665	MIAMI DADE WATER & SEWER DEPARTMENT	Single	750	one 750 gallon	1,643	2
GDO	2633	IGT	5	300	Eating establishment	149	149	4000	CITY OF NORTH MIAMI BEACH	Single	1200	one 1200 gallon	4,895	4
GDO	2638	IGT	5	150	Bakery	6	6	2500	MIAMI DADE WATER & SEWER DEPARTMENT	Single	950	one 950 gallon	197	2
GDO	2639	IGT	5	150	Convenience	0	0	1000	CITY OF HIALEAH	Single	1050	one 1050 gallon	-	2

WORK_GROUP	PERMIT_NUMBER	PERMIT_CLASS	PERMIT_STATUS	PERMIT_FEE	BUSINESS_TYPE	RECORDED_SECONDS	OBSERVED_SECONDS	FACILITY_AREA_SQ_FT	UTILITY	SYSTEM_FORMAT_for_IGTs	TOTAL_CAPACITY	TANK_CAPACITY	ESTIMATED_FOG_lbs/yr	PUMP_OUTPUT_FREQUENCY
GDO	2640	IGT	5	300	Eating establishment	58	58	0		Single	900	one 900 gallon	1,905	2
GDO	2641	IGT	5	150	Eating establishment	24	24	1500	MIAMI DADE WATER & SEWER DEPARTMENT	Single	1050	one 1050 gallon	788	2
GDO	2643	IGT	5	150	Eating establishment	50	50	0	MIAMI DADE WATER & SEWER DEPARTMENT	Single	1200	one 1200 gallon	1,643	2
GDO	2644	IGT	5	150	Eating establishment	30	30	1500	MIAMI DADE WATER & SEWER DEPARTMENT	Single	950	one 950 gallon	986	2
GDO	2645	IGT	5	150	Eating establishment	30	30	0		Single	950	one 950 gallon	986	2
GDO	2646	IGT	5	150	Eating establishment	70	70	1800	MIAMI DADE WATER & SEWER DEPARTMENT	Single	950	one 950 gallon	2,300	2
GDO	2647	IGT	5	150	Eating establishment	30	30	0		Single	750	one 750 gallon	986	2
GDO	2648	NGT	5	150	Eating establishment	20	20	1200	MIAMI DADE WATER & SEWER DEPARTMENT		0	Not applicable	657	0
GDO	2651	IGT	2	300	Eating establishment	35	35	3120	CITY OF OPA LOCKA	Single	750	one 750 gallon	1,150	2
GDO	2656	IGT	5	150	Market	0	0	2400	MIAMI DADE WATER & SEWER DEPARTMENT	Single	950	one 950 gallon	-	2
GDO	2658	IGT	5	150	Eating establishment	0	0	0	MIAMI DADE WATER & SEWER DEPARTMENT	Single	1050	one 1050 gallon	-	2
GDO	2659	IGT	5	300	Eating establishment	85	85	0	MIAMI DADE WATER & SEWER DEPARTMENT	Single	1050	one 1050 gallon	2,792	2
GDO	2660	IGT	5	150	Eating establishment	300	300	0		Series	6000	two 3000 gallon	9,855	4
GDO	2661	NGT	2	150	Eating establishment	0	0	1200	MIAMI DADE WATER & SEWER DEPARTMENT		0	Not applicable	-	0
GDO	2662	IGT	5	150	Eating establishment	49	49	0		Single	1050	one 1050 gallon	1,610	2
GDO	2664	MGRU	2	150	Eating establishment	5	5	396	MIAMI DADE WATER & SEWER DEPARTMENT		0	one 25 gpm	164	0
GDO	2665	IGT	5	300	Eating establishment	96	96	0	MIAMI DADE WATER & SEWER DEPARTMENT	Single	1050	one 1050 gallon	3,154	2
GDO	2666	IGT	5	150	Eating establishment	30	30	0	CITY OF HIALEAH	Single	1200	one 1200 gallon	986	2
GDO	2668	IGT	2	150	Eating establishment	100	100	2000	CITY OF MIAMI BEACH	Single	950	one 950 gallon	3,285	2
GDO	2669	IGT	5	150	Eating establishment	20	20	200	MIAMI DADE WATER & SEWER DEPARTMENT	Single	1200	one 1200 gallon	657	2
GDO	2670	IGT	5	150	Kitchen	6	6	0	CITY OF HOMESTEAD	Single	1050	one 1050 gallon	197	2
GDO	2671	IGT	5	150	Kitchen	0	0	0	MIAMI DADE WATER & SEWER DEPARTMENT	Series	2100	two 1050 gallon	-	2
GDO	2672	IGT	5	150	Kitchen	0	0	6431	MIAMI DADE WATER & SEWER DEPARTMENT	Single	750	one 750-gallon	-	2
GDO	2673	MGRU	5	150	Eating establishment	0	0	0			0	one 35 gpm	-	0
GDO	2674	IGT	5	150	Kitchen	0	0	0	MIAMI DADE WATER & SEWER DEPARTMENT	Single	950	one 950 gallon	-	2
GDO	2675	IGT	1	300	Eating establishment	0	0	0			0	one gallon	-	4
GDO	2676	UNKN	5	150	Kitchen	0	0	0	MIAMI DADE WATER & SEWER DEPARTMENT		0	unknown	-	0
GDO	2677	IGT	5	150	Eating establishment	0	0	0	MIAMI DADE WATER & SEWER DEPARTMENT		0	one 950 gallon	-	4
GDO	2678	IGT	5	150	Eating establishment	0	0	0			0	one 950 gallon	-	4
GDO	2679	IGT	5	150	Eating establishment	0	0	0			0	one 950 gallon	-	4
GDO	2680	IGT	5	150	Eating establishment	0	0	0			0	one 950 gallon	-	4
GDO	2681	IGT	5	300	Eating establishment	149	149	0	MIAMI DADE WATER & SEWER DEPARTMENT	Single	1050	one 1050 gallon	4,895	2

WORK_GROUP	PERMIT_NUMBER	PERMIT_CLASS	PERMIT_STATUSES	PERMIT_FEE	BUSINESS_TYPE	RECORDED_SECONDS	OBSERVED_SECONDS	FACILITY_AREA_SQFT	UTILITY	SYSTEM_FORMAT_for_IGTs	TOTAL_CAPACITY	TANK_CAPACITY	ESTIMATED_FOG_lbs/yr	PUMP_OUT_FREQUENCY
GDO	2682	IGT	5	150	Market	0	0	0	CITY OF OPA LOCKA	Single	1050	one 1050 gallon	-	2
GDO	2683	IGT	5	300	Eating establishment	150	150	4300	MIAMI DADE WATER & SEWER DEPARTMENT	Series	2100	two 1050 gallon	4,928	4
GDO	2685	IGT	5	150	Eating establishment	35	35	0	CITY OF NORTH MIAMI	Single	750	one 750 gallon	1,150	2
GDO	2686	IGT	5	300	Supermarket	0	0	0		Single	1200	one 1200 gallon	-	2
GDO	2687	MGRU	5	150	Eating establishment	21	21	960	CITY OF OPA LOCKA		0	one 25 gpm	690	0
GDO	2693	MGRU	5	150	Eating establishment	38	38	0	CITY OF OPA LOCKA		0	one 25 gpm	1,248	0
GDO	2694	IGT	5	150	Market	0	0	0		Series	2100	two 1050 gallon	-	2
GDO	2695	IGT	5	300	Eating establishment	70	70	0	MIAMI DADE WATER & SEWER DEPARTMENT	Single	1050	one 1050 gallon	2,300	2
GDO	2699	IGT	5	150	Eating establishment	0	0	9300	MIAMI DADE WATER & SEWER DEPARTMENT	Single	950	one 950-gallon	-	2
GDO	2700	IGT	5	750	Eating establishment	292	292	0	CITY OF MIAMI BEACH	Series	1500	two 750 gallon	9,592	2
GDO	2702	MGRU	5	150	Eating establishment	25	25	0	MIAMI DADE WATER & SEWER DEPARTMENT		0	one 25 gpm	821	0
GDO	2703	IGT	5	150	Eating establishment	48	48	0	MIAMI DADE WATER & SEWER DEPARTMENT	Single	750	one 750 gallon	1,577	2
GDO	2704	IGT	5	300	Eating establishment	150	150	0	MIAMI DADE WATER & SEWER DEPARTMENT	Series	2400	two 1200 gallon	4,928	4
GDO	2706	IGT	5	150	Eating establishment	50	50	0	MIAMI DADE WATER & SEWER DEPARTMENT	Series	2100	two 1050 gallon	1,643	2
GDO	2707	AGRU	5	150	Eating establishment	0	0	0	MIAMI DADE WATER & SEWER DEPARTMENT		0	one 35 gpm	-	0
GDO	2708	IGT	5	300	Eating establishment	150	150	0	MIAMI DADE WATER & SEWER DEPARTMENT	Single	1000	one 1000 gallon	4,928	4
GDO	2709	AGRU	5	150	Eating establishment	18	18	0	MIAMI DADE WATER & SEWER DEPARTMENT		0	one 25 gpm	591	0
GDO	2710	IGT	5	300	Eating establishment	150	150	0	MIAMI DADE WATER & SEWER DEPARTMENT	Single	2000	one 2000 gallon	4,928	4
GDO	2711	IGT	5	150	Bakery	6	6	0		Single	750	one 750 gallon	197	2
GDO	2713	IGT	5	150	Kitchen	45	45	0		Single	750	one 750 gallon	1,478	2
GDO	2714	IGT	5	150	Eating establishment	24	24	0		Single	750	one 750 gallon	788	2
GDO	2716	IGT	5	150	Eating establishment	0	0	0		Single	750	one 750 gallon	-	2
GDO	2717	IGT	5	750	Eating establishment	220	220	0	MIAMI DADE WATER & SEWER DEPARTMENT	Series	1500	two 750 gallon each	7,227	4
GDO	2719	IGT	5	150	Eating establishment	20	20	1642	MIAMI DADE WATER & SEWER DEPARTMENT	Single	750	one 750-gallon	657	2
GDO	2720	IGT	5	300	Supermarket	72	72	0	CITY OF HIALEAH	Single	950	one 950 gallon	2,365	2
GDO	2721	IGT	5	150	Eating establishment	50	50	0		Single	1050	one 1050 gallon	1,643	2
GDO	2722	AGRU	2	150	Eating establishment	28	28	0	CITY OF MIAMI BEACH		0	one 25 gpm Thermaco W-250-15	920	0
GDO	2724	IGT	5	150	Eating establishment	0	0	764	MIAMI DADE WATER & SEWER DEPARTMENT	Series	3200	two 1600 gallon	-	4
GDO	2727	IGT	5	150	Bakery	3	3	1250	MIAMI DADE WATER & SEWER DEPARTMENT	Single	750	one 750 gallon	99	2
GDO	2728	MGRU	5	300	Market	0	0	3154	CITY OF MIAMI BEACH		0	one 25 gpm	-	0
GDO	2729	IGT	5	150	Eating establishment	18	18	1000	CITY OF MIAMI BEACH	Single	950	one 950-gallon	591	2
GDO	2731	AGRU	5	150	Eating establishment	30	30	800	CITY OF MIAMI BEACH		0	one 25 gpm	986	0
GDO	2732	IGT	5	150	Eating establishment	32	32	0		Single	1050	one 1050 gallon	1,051	2

WORK_GROUP	PERMIT_NUMBER	PERMIT_CLASS	PERMIT_STATUS	PERMIT_FEE	BUSINESS_TYPE	RECORDED_SECONDS	OBSERVED_SECONDS	FACILITY_AREA_SQFT	UTILITY	SYSTEM_FORM	TOTAL_CAPACITY	TANK_CAPACITY	ESTIMATED_FOG_lbs/yr	PUMP_OUT_FREQUENCY
GDO	2734	IGT	5	150	Bakery	0	0	0	MIAMI DADE WATER & SEWER DEPARTMENT	Single	750	one 750 gallon	-	2
GDO	2737	IGT	5	150	Eating establishment	0	0	801	MIAMI DADE WATER & SEWER DEPARTMENT	Single	750	one 750 gallon	-	2
GDO	2738	IGT	5	300	Eating establishment	85	85	3000	MIAMI DADE WATER & SEWER DEPARTMENT	Single	950	one 950 gallon	2,792	2
GDO	2740	IGT	5	150	Eating establishment	19	19	0	MIAMI DADE WATER & SEWER DEPARTMENT	Single	1200	one 1200 gallon	624	2
GDO	2741	IGT	2	150	Market	10	10	2700	MIAMI DADE WATER & SEWER DEPARTMENT	Single	750	one 750 gallon	329	2
GDO	2743	IGT	2	150	Eating establishment	0	0	0	MIAMI DADE WATER & SEWER DEPARTMENT	Single	750	one 750 gallon	-	2
GDO	2745	IGT	5	150	Market	24	24	0	MIAMI DADE WATER & SEWER DEPARTMENT	Single	1200	one 1200 gallon	788	2
GDO	2746	IGT	5	150	Supermarket	0	0	4500	MIAMI DADE WATER & SEWER DEPARTMENT	Single	750	one 750 gallon	-	2
GDO	2747	IGT	5	150	Eating establishment	20	20	0	MIAMI DADE WATER & SEWER DEPARTMENT	Single	750	one 750 gallon	657	2
GDO	2749	AGRU	5	150	Eating establishment	0	0	800	MIAMI DADE WATER & SEWER DEPARTMENT		0	one 35 gpm	-	0
GDO	2750	IGT	5	300	Eating establishment	49	49	3500	MIAMI DADE WATER & SEWER DEPARTMENT	Single	750	one 750-gallon	1,610	2
GDO	2751	IGT	5	150	Eating establishment	0	0	1200	MIAMI DADE WATER & SEWER DEPARTMENT	Single	750	one 750-gallon	-	2
GDO	2755	IGT	5	150	Eating establishment	0	0	780	MIAMI DADE WATER & SEWER DEPARTMENT	Single	950	one 950 gallon	-	2
GDO	2756	IGT	5	300	Eating establishment	150	150	0	MIAMI DADE WATER & SEWER DEPARTMENT	Single	1500	one 1500 gallon	4,928	4
GDO	2758	IGT	5	150	Kitchen	80	80	0	MIAMI DADE WATER & SEWER DEPARTMENT	Single	2000	one 2000 gallon	2,628	2
GDO	2760	IGT	5	300	Eating establishment	94	94	0	MIAMI DADE WATER & SEWER DEPARTMENT	Series	2000	two 1000 gallon	3,088	2
GDO	2761	IGT	5	150	bakery	20	20	1950	MIAMI DADE WATER & SEWER DEPARTMENT	Single	750	one 750 gallon	657	2
GDO	2762	IGT	5	300	Eating establishment	200	200	0	MIAMI DADE WATER & SEWER DEPARTMENT	Single	1200	one 1200 gallon	6,570	4
GDO	2763	IGT	5	150	Eating establishment	45	45	0	MIAMI DADE WATER & SEWER DEPARTMENT	Single	1500	one 1500 gallon	1,478	2
GDO	2764	IGT	5	150	Eating establishment	0	0	0	MIAMI DADE WATER & SEWER DEPARTMENT	Single	750	one 750 gallon	-	2
GDO	2765	IGT	2	150	Eating establishment	0	0	600	MIAMI DADE WATER & SEWER DEPARTMENT	Single	750	one 750 gallon	-	2
GDO	2766	AGT	5	300	Eating establishment	132	132	0	CITY OF MIAMI BEACH	Single	1200	one 1200 gallon	4,336	4
GDO	2767	MGRU	5	150	Specialty	9	9	0			0	one 25 gpm	296	0
GDO	2769	AGRU	5	150	Eating establishment	14	14	900	CITY OF MIAMI BEACH		0	one 25 gpm	460	0
GDO	4774	NGT	5	150	Specialty	0	0	1005	MIAMI DADE WATER & SEWER DEPARTMENT		0	unknown	-	0
GDO	2772	IGT	5	150	Eating establishment	10	10	0	MIAMI DADE WATER & SEWER DEPARTMENT	Single	1200	one 1200 gallon	329	2
GDO	2774	IGT	5	150	Eating establishment	50	50	2509	MIAMI DADE WATER & SEWER DEPARTMENT	Single	950	one 950-gallon	1,643	2
GDO	2777	MGRU	5	150	Eating establishment	54	54	0	CITY OF HIALEAH		0	one 25-gpm	1,774	0

WORK_GROUP	PERMIT_NUMBER	PERMIT_CLASS	PERMIT_STATUS	PERMIT_FEE	BUSINESS_TYPE	RECORDED_SECONDS	OBSERVED_SECONDS	FACILITY_AREA SQ FT	UTILITY	SYSTEM_FORMAT for IGTs	TOTAL_CAPACITY	TANK_CAPACITY	ESTIMATED_FOG lbs/yr	PUMP_OU_T_FREQUENCY
GDO	2778	IGT	5	150	Bakery	8	8	0	MIAMI DADE WATER & SEWER DEPARTMENT	Single	750	one 750 gallon	263	2
GDO	2779	IGT	5	150	Eating establishment	2150	2150	0	MIAMI DADE WATER & SEWER DEPARTMENT	Series	10000	two 5000 gallon	70,628	4
GDO	2780	IGT	5	300	Eating establishment	100	100	0	MIAMI DADE WATER & SEWER DEPARTMENT	Single	1500	one 1500 gallon	3,285	2
GDO	2781	IGT	5	150	Eating establishment	28	28	1068	MIAMI DADE WATER & SEWER DEPARTMENT	Single	750	one 750-gallon	920	2
GDO	2782	IGT	5	150	Market	0	0	0	MIAMI DADE WATER & SEWER DEPARTMENT	Series	2100	two 1050 gallon	-	2
GDO	2788	IGT	5	300	Eating establishment	80	80	0		Single	1500	one 1500 gallon	2,628	2
GDO	2790	IGT	5	300	Eating establishment	138	138	0	MIAMI DADE WATER & SEWER DEPARTMENT	Single	1200	one 1200 gallon	4,533	4
GDO	2793	IGT	5	750	Eating establishment	260	260	0	MIAMI DADE WATER & SEWER DEPARTMENT	Multiple	2100	two 1050 gallon	8,541	4
GDO	2794	IGT	5	150	Eating establishment	30	30	200	MIAMI DADE WATER & SEWER DEPARTMENT	Single	750	one 750 gallon	986	2
GDO	2795	IGT	5	150	Eating establishment	0	0	0	CITY OF HIALEAH	Single	750	one 750 gallon	-	2
GDO	2796	IGT	5	300	Eating establishment	51	51	2200	MIAMI DADE WATER & SEWER DEPARTMENT	Single	1200	one 1200 gallon	1,675	2
GDO	2797	NGT	5	150	Bakery	5	5	0	MIAMI DADE WATER & SEWER DEPARTMENT		0	Not applicable	164	0
GDO	2799	IGT	5	150	Eating establishment	0	0	2400	MIAMI DADE WATER & SEWER DEPARTMENT	Single	950	one 950 gallon	-	2
GDO	2800	IGT	5	150	Eating establishment	36	36	1600	MIAMI DADE WATER & SEWER DEPARTMENT	Single	750	one 750 gallon	1,183	2
GDO	2805	IGT	5	150	Eating establishment	24	24	0	MIAMI DADE WATER & SEWER DEPARTMENT	Single	1500	one 1500 gallon	788	2
GDO	2808	NGT	5	150	Eating establishment	24	24	1511	MIAMI DADE WATER & SEWER DEPARTMENT		0	Not applicable	788	0
GDO	2811	IGT	5	300	Eating establishment	125	125	0	MIAMI DADE WATER & SEWER DEPARTMENT	Series	2400	two 1200 gallon	4,106	4
GDO	2815	IGT	5	750	Eating establishment	100	100	8000	MIAMI DADE WATER & SEWER DEPARTMENT	Single	2000	one 2000 gallon	3,285	2
GDO	2816	IGT	5	150	Eating establishment	20	20	0	CITY OF HIALEAH	Single	1500	one 1500 gallon	657	2
GDO	2817	IGT	5	150	Eating establishment	50	50	0	CITY OF HIALEAH	Single	1200	one 1200 gallon	1,643	2
GDO	2819	NGT	5	150	Eating establishment	36	36	1900			0	none	1,183	0
GDO	2820	NGT	5	150	Convenience	0	0	500	MIAMI DADE WATER & SEWER DEPARTMENT		0	unknown	-	0
GDO	2822	IGT	5	150	Eating establishment	32	32	2000	CITY OF HIALEAH	Single	950	one 950 gallon	1,051	2
GDO	2825	IGT	5	300	Supermarket	0	0	0	MIAMI DADE WATER & SEWER DEPARTMENT	Single	950	one 950 gallon	-	2
GDO	2826	IGT	5	150	Bakery	0	0	1800	MIAMI DADE WATER & SEWER DEPARTMENT	Single	750	one 750 gallon	-	2
GDO	2827	MGRU	2	150	Eating establishment	0	0	1650	MIAMI DADE WATER & SEWER DEPARTMENT		0	one 25 gpm	-	0
GDO	2828	IGT	5	150	Eating establishment	15	15	0	MIAMI DADE WATER & SEWER DEPARTMENT	Single	750	one 750 gallon	493	2
GDO	2829	IGT	5	300	Market	0	0	0	MIAMI DADE WATER & SEWER DEPARTMENT	Single	950	one 950 gallon	-	2

WORK GROUP	PERMIT_NUMBER	PERMIT_CLASS	PERMIT_STATUS	PERMIT_FEE	BUSINESS_TYPE	RECORDED_SECONDS	OBSERVED_SECONDS	FACILITY_AREA_SQ_FT	UTILITY	SYSTEM_FORMAT for IGTs	TOTAL_CAPACITY	TANK_CAPACITY	ESTIMATED_FOG_lbs/yr	PUMP_OUT_FREQUENCY
GDO	2833	IGT	5	150	Eating establishment	30	30	0	CITY OF OPA LOCKA	Single	750	one 750 gallon	986	2
GDO	2835	IGT	5	150	Eating establishment	75	75	1200	CITY OF HIALEAH	Single	1050	one 1050 gallon	2,464	2
GDO	2837	MGRU	5	150	Eating establishment	45	45	2550	CITY OF HIALEAH		0	one 25 gallon	1,478	0
GDO	2840	IGT	5	150	Bakery	2	2	0		Single	0	one 950 gallon	66	2
GDO	2841	IGT	5	150	Eating establishment	18	18	1440		Single	1050	one 1050-gallon	591	2
GDO	2842	IGT	2	150	Bakery	10	10	2400	MIAMI DADE WATER & SEWER DEPARTMENT	Single	1050	one 1050-gallon	329	2
GDO	2843	IGT	5	150	Eating establishment	30	30	2322	MIAMI DADE WATER & SEWER DEPARTMENT	Single	1500	one 1500 gallon	986	2
GDO	2844	MGRU	5	150	Eating establishment	13	13	900	MIAMI DADE WATER & SEWER DEPARTMENT		0	one 25 gpm	427	0
GDO	2845	IGT	5	150	Eating establishment	28	28	750	MIAMI DADE WATER & SEWER DEPARTMENT	Single	750	one 750 gallon	920	2
GDO	2846	IGT	5	300	Supermarket	0	0	0		Single	750	one 750 gallon	-	2
GDO	2851	IGT	5	150	Eating establishment	48	48	0		Single	1050	one 1050 gallon	1,577	2
GDO	2852	IGT	5	150	Eating establishment	18	18	0		Single	750	one 750 gallon	591	2
GDO	2854	IGT	5	150	Bakery	5	5	0	MIAMI DADE WATER & SEWER DEPARTMENT	Single	750	one 750 gallon	164	2
GDO	2858	MGRU	5	150	Eating establishment	49	49	1697	CITY OF MIAMI BEACH		0	one 25 gpm	1,610	0
GDO	2859	IGT	5	300	Eating establishment	74	74	0	CITY OF NORTH MIAMI BEACH	Single	950	one 950 gallon	2,431	2
GDO	2860	IGT	5	150	Eating establishment	450	450	0	MIAMI DADE WATER & SEWER DEPARTMENT	Single	950	one 950 gallon	14,783	4
GDO	2861	IGT	5	150	Eating establishment	0	0	0		Single	950	one 950 gallon	-	4
GDO	2863	IGT	5	150	Market	0	0	0			0	one 1050 gallon	-	4
GDO	2864	IGT	5	150	Eating establishment	42	42	1800	MIAMI DADE WATER & SEWER DEPARTMENT	Single	750	one 750 gallon	1,380	2
GDO	2865	IGT	5	300	Supermarket	0	0	0		Single	1200	one 1200 gallon	-	2
GDO	2866	NGT	5	150	Supermarket	0	0	7001056	CITY OF HIALEAH		0	none	-	0
GDO	2867	IGT	5	150	Market	0	0	0	CITY OF HIALEAH	Single	750	one 750 gallon	-	2
GDO	2868	IGT	5	300	Eating establishment	120	120	0	CITY OF HIALEAH	Single	750	one 750 gallon	3,942	0
GDO	2869	IGT	5	150	Eating establishment	40	40	2000	MIAMI DADE WATER & SEWER DEPARTMENT	Single	950	one 950 gallon	1,314	2
GDO	2873	IGT	5	150	Eating establishment	30	30	2000	MIAMI DADE WATER & SEWER DEPARTMENT	Single	950	one 950 gallon	986	2
GDO	2874	IGT	5	150	Bakery	0	0	0		Single	1050	one 1050 gallon	-	2
GDO	2875	IGT	5	300	Supermarket	0	0	0		Series	2400	two 1200 gallon	-	2
GDO	2876	IGT	5	750	Eating establishment	262	262	0	MIAMI DADE WATER & SEWER DEPARTMENT	Series	2400	two 1200 gallon	8,607	4
GDO	2877	IGT	5	150	Eating establishment	0	0	0	MIAMI DADE WATER & SEWER DEPARTMENT	Single	750	one 750 gallon	-	2
GDO	2878	IGT	5	150	Eating establishment	0	0	300	MIAMI DADE WATER & SEWER DEPARTMENT	Single	950	one 950 gallon	-	2
GDO	2879	IGT	5	150	Eating establishment	30	30	1700	MIAMI DADE WATER & SEWER DEPARTMENT	Single	900	one 900 gallon	986	2
GDO	2881	MGRU	5	150	Bakery	0	0	1000	MIAMI DADE WATER & SEWER DEPARTMENT		0	one 25 gpm	-	0
GDO	2882	IGT	5	150	Eating establishment	0	0	0		Single	750	one 750 gallon	-	2
GDO	2883	IGT	2	150	Bakery	4	4	0	MIAMI DADE WATER & SEWER DEPARTMENT	Series	3600	three 1200 gallon	131	2

WORK_GROUP	PERMIT_NUMBER	PERMIT_CLASS	PERMIT_STATUS	PERMIT_FEE	BUSINESS_TYPE	RECORDED_SECONDS	OBSERVED_SECONDS	FACILITY_AREA_SQFT	UTILITY	SYSTEM_FORMAT_for_IGTs	TOTAL_CAPACITY	TANK_CAPACITY	ESTIMATED_FOG_lbs/yr	PUMP_DURATION_FREQUENCY
GDO	2884	IGT	5	150	Eating establishment	42	42	0	MIAMI DADE WATER & SEWER DEPARTMENT	Single	750	one 750 gallon	1,380	2
GDO	2885	IGT	5	150	Eating establishment	40	40	0	MIAMI DADE WATER & SEWER DEPARTMENT	Single	750	one 750 gallon	1,314	2
GDO	2889	IGT	5	150	Kitchen	50	50	0	CITY OF HIALEAH	Single	1050	one 1050 gallon	1,643	2
GDO	2890	IGT	5	300	Eating establishment	56	56	1700	MIAMI DADE WATER & SEWER DEPARTMENT	Single	750	one 750 gallon	1,840	2
GDO	2891	IGT	5	150	Eating establishment	28	28	0		Single	900	one 900 gallon	920	2
GDO	2892	IGT	5	150	Eating establishment	0	0	0	MIAMI DADE WATER & SEWER DEPARTMENT	Single	950	one 950 gallon	-	2
GDO	2893	IGT	5	150	Eating establishment	0	0	685	MIAMI DADE WATER & SEWER DEPARTMENT	Single	1050	one 1050 gallon	-	2
GDO	2894	IGT	5	150	Eating establishment	24	24	0		Single	1200	one 1200 gallon	788	2
GDO	2895	IGT	5	150	Eating establishment	30	30	0	MIAMI DADE WATER & SEWER DEPARTMENT	Single	1050	one 1050 gallon	986	2
GDO	2896	IGT	5	150	Bakery	0	0	2800	MIAMI DADE WATER & SEWER DEPARTMENT	Single	1200	one 1200 gallon	-	2
GDO	2897	IGT	5	300	Eating establishment	160	160	6900	MIAMI DADE WATER & SEWER DEPARTMENT	Series	2400	two 1200 gallon	5,256	4
GDO	2898	IGT	5	150	Eating establishment	50	50	2503	MIAMI DADE WATER & SEWER DEPARTMENT	Single	1500	one 1500-gallon	1,643	2
GDO	2900	MGRU	5	150	Supermarket	0	0	1597	MIAMI DADE WATER & SEWER DEPARTMENT		0	one 25 gpm	-	0
GDO	2901	IGT	5	300	Eating establishment	100	100	0		Series	3000	two 1500 gallon	3,285	2
GDO	2904	IGT	5	300	Eating establishment	80	80	0	CITY OF OPA LOCKA	Single	750	one 750 gallon	2,628	2
GDO	2905	IGT	5	150	Eating establishment	25	25	800	CITY OF OPA LOCKA	Single	750	one 750 gallon	821	2
GDO	2906	IGT	5	300	Eating establishment	149	149	0		Single	1200	one 1200 gallon	4,895	4
GDO	2907	IGT	5	150	Eating establishment	30	30	0	MIAMI DADE WATER & SEWER DEPARTMENT	Single	2000	one 2000 gallon	986	4
GDO	2908	IGT	5	150	Eating establishment	100	100	0		Series	4000	two 2000 gallon	3,285	4
GDO	2909	IGT	5	300	Eating establishment	123	123	0		Single	750	one 750 gallon	4,041	4
GDO	2910	IGT	5	150	Eating establishment	50	50	0		Series	4000	two 2000 gallon	1,643	2
GDO	2912	IGT	5	300	Eating establishment	149	149	0	MIAMI DADE WATER & SEWER DEPARTMENT	Single	1050	one 1050 gallon	4,895	4
GDO	2914	IGT	5	150	Bakery	0	0	0	MIAMI DADE WATER & SEWER DEPARTMENT	Single	900	one 900 gallon	-	2
GDO	2915	IGT	5	150	Eating establishment	0	0	0	MIAMI DADE WATER & SEWER DEPARTMENT	Single	1050	one 1050 gallon	-	2
GDO	2916	IGT	5	300	Eating establishment	74	74	0	MIAMI DADE WATER & SEWER DEPARTMENT	Single	1050	one 1050 gallon	2,431	2
GDO	2917	IGT	5	150	Eating establishment	0	0	0		Single	950	one 950 gallon	-	2
GDO	2918	IGT	5	150	Eating establishment	40	40	2040	MIAMI DADE WATER & SEWER DEPARTMENT	Single	1050	one 1050 gallon	1,314	2
GDO	2919	MGRU	2	150	Eating establishment	30	30	0	MIAMI DADE WATER & SEWER DEPARTMENT		0	one 25 gpm	986	0
GDO	2921	IGT	5	150	Eating establishment	0	0	0	MIAMI DADE WATER & SEWER DEPARTMENT	Single	950	one 950 gallon	-	2
GDO	2922	IGT	5	300	Eating establishment	66	66	2363	MIAMI DADE WATER & SEWER DEPARTMENT	Single	950	one 950 gallon	2,168	2

WORK_GROUP	PERMIT_NUMBER	PERMIT_CLASS	PERMIT_STATUS	PERMIT_FEE	BUSINESS_TYPE	RECORDED_SEATS	OBSERVED_SEATS	FACILITY_AREA_SQ_FT	UTILITY	SYSTEM_FORMAT_for_IGTs	TOTAL_CAPACITY	TANK_CAPACITY	ESTIMATED_FOG_lbs/yr	PUMP_OUTPUT_FREQUENCY
GDO	2923	IGT	5	150	Eating establishment	23	23	0	MIAMI DADE WATER & SEWER DEPARTMENT	Single	750	one 750 gallon	756	2
GDO	2924	IGT	5	300	Eating establishment	65	65	0	MIAMI DADE WATER & SEWER DEPARTMENT	Single	950	one 950 gallon	2,135	2
GDO	2925	IGT	5	300	Eating establishment	92	92	0	MIAMI DADE WATER & SEWER DEPARTMENT	Single	1050	one 1050 gallon	3,022	2
GDO	2926	IGT	5	300	Eating establishment	74	74	2200	MIAMI DADE WATER & SEWER DEPARTMENT	Series	2100	two 1050 gallon	2,431	2
GDO	2928	IGT	5	150	Bakery	3	3	0		Single	750	one 750 gallon	99	2
GDO	2929	IGT	5	300	Eating establishment	200	200	0		Series	4000	two 2000 gallon	6,570	4
GDO	2930	AGRU	2	150	Eating establishment	31	31	0			0	one 25 gpm	1,018	0
GDO	2931	AGRU	5	150	Eating establishment	7	7	1300	CITY OF HIALEAH		0	one 25 gpm	230	0
GDO	2933	IGT	5	300	Eating establishment	149	149	0	MIAMI DADE WATER & SEWER DEPARTMENT	Single	1050	one 1050 gallon	4,895	4
GDO	2934	IGT	5	300	Eating establishment	200	200	4200	MIAMI DADE WATER & SEWER DEPARTMENT	Single	750	one 750 gallon	6,570	4
GDO	2935	IGT	5	150	Eating establishment	0	0	0	MIAMI DADE WATER & SEWER DEPARTMENT	Single	750	one 750 gallon	-	2
GDO	2936	IGT	5	150	Kitchen	200	200	0		Series	1900	two 950 gallon	6,570	4
GDO	2937	NGT	5	300	Supermarket	0	0	0	MIAMI DADE WATER & SEWER DEPARTMENT		0	Not applicable	-	0
GDO	2938	IGT	5	150	Eating establishment	25	25	0		Single	950	one 950 gallon	821	2
GDO	2939	IGT	5	150	Eating establishment	0	0	0	MIAMI DADE WATER & SEWER DEPARTMENT	Single	950	one 950 gallon	-	2
GDO	2940	IGT	2	150	Eating establishment	0	0	0		Single	1050	one 1050 gallon	-	2
GDO	2941	IGT	5	150	Bakery	14	14	3300	MIAMI DADE WATER & SEWER DEPARTMENT	Single	1050	one 1050 gallon	460	2
GDO	2942	NGT	5	150	Eating establishment	18	18	0			0	Not applicable	591	0
GDO	2944	IGT	5	150	Eating establishment	22	22	0		Single	750	one 750 gallon	723	2
GDO	2946	IGT	5	300	Eating establishment	78	78	0	MIAMI DADE WATER & SEWER DEPARTMENT	Single	1900	two 950 gallon	2,562	2
GDO	2950	AGRU	5	150	Eating establishment	10	10	1534	MIAMI DADE WATER & SEWER DEPARTMENT		0	one 25 gpm	329	0
GDO	2952	MGRU	5	150	Eating establishment	45	45	0	MIAMI DADE WATER & SEWER DEPARTMENT		0	one 25 gpm	1,478	0
GDO	2954	IGT	5	150	Eating establishment	0	0	0	CITY OF NORTH MIAMI	Single	950	one 950 gallon	-	2
GDO	2956	IGT	5	300	Eating establishment	76	76	0		Single	750	one 750 gallon	2,497	2
GDO	2957	IGT	5	300	Eating establishment	80	80	5260	MIAMI DADE WATER & SEWER DEPARTMENT	Single	750	one 750 gallon	2,628	2
GDO	2960	IGT	5	150	Market	18	18	6600	MIAMI DADE WATER & SEWER DEPARTMENT		0	one 750 gallon	591	4
GDO	2961	IGT	5	150	Eating establishment	0	0	920	MIAMI DADE WATER & SEWER DEPARTMENT	Single	1050	one 1050 gallon	-	2
GDO	2962	IGT	5	300	Eating establishment	85	85	0	MIAMI DADE WATER & SEWER DEPARTMENT	Series	2400	two 1200 gallon	2,792	2
GDO	2963	MGRU	5	150	Eating establishment	5	5	700	MIAMI DADE WATER & SEWER DEPARTMENT		0	one 25 gpm	164	0
GDO	2964	MGRU	5	150	Eating establishment	60	60	2000	MIAMI DADE WATER & SEWER DEPARTMENT		0	one 25 gpm	1,971	0
GDO	2965	IGT	5	300	Eating establishment	100	100	0	CITY OF MIAMI BEACH	Series	1500	two 750 gallon	3,285	2

WORK_GROUP	PERMIT_NUMBER	PERMIT_CLASS	PERMIT_STATUSES	PERMIT_FEE	BUSINESS_TYPE	RECORDED_SECONDS	OBSERVED_SECONDS	FACILITY_AREA_SQ_FT	UTILITY	SYSTEM_FORMAT for IGTs	TOTAL_CAPACITY	TANK_CAPACITY	ESTIMATED_FOG_lbs/yr	PUMP_OUT_FREQUENCY
GDO	2968	IGT	5	150	Eating establishment	6	6	1000	MIAMI DADE WATER & SEWER DEPARTMENT	Single	750	one 750 gallon	197	2
GDO	2970	IGT	5	150	Eating establishment	30	30	1178	MIAMI DADE WATER & SEWER DEPARTMENT	Single	750	one 750-gallon	986	2
GDO	2971	IGT	5	150	Market	21	21	0		Single	1200	one 1200 gallon	690	2
GDO	2974	IGT	5	150	Eating establishment	0	0	0	MIAMI DADE WATER & SEWER DEPARTMENT	Single	950	one 950 gallon	-	2
GDO	2975	IGT	5	150	Eating establishment	30	30	1485	CITY OF HIALEAH	Single	1200	one 1200 gallon	986	2
GDO	2978	IGT	5	150	Eating establishment	0	0	0	CITY OF HIALEAH	Single	900	one 900 gallon	-	2
GDO	2979	IGT	5	300	Eating establishment	75	75	0	MIAMI DADE WATER & SEWER DEPARTMENT	Single	750	one 750 gallon	2,464	2
GDO	2980	IGT	5	150	Eating establishment	48	48	0		Single	1050	one 1050 gallon	1,577	2
GDO	2981	IGT	5	150	Eating establishment	0	0	960	MIAMI DADE WATER & SEWER DEPARTMENT	Single	950	one 950 gallon	-	2
GDO	2982	IGT	5	150	Eating establishment	28	28	900	MIAMI DADE WATER & SEWER DEPARTMENT	Single	750	one 750 gallon	920	2
GDO	2983	IGT	5	300	Eating establishment	200	200	0		Single	2000	one 2000 gallon	6,570	2
GDO	2985	IGT	5	750	Eating establishment	550	550	0	CITY OF MIAMI BEACH	Series	6800	four 1100 & one 2000 gallon	18,068	4
GDO	2986	IGT	5	750	Eating establishment	214	214	3900	CITY OF NORTH MIAMI BEACH	Single	1600	one 1600 gallon	7,030	4
GDO	2987	MGRU	5	150	Eating establishment	42	42	0		Multiple	1050	one 25 gpm mgru and one 1050 gallon	1,380	2
GDO	2990	NGT	5	150	Eating establishment	0	0	0	MIAMI DADE WATER & SEWER DEPARTMENT		0	none	-	0
GDO	2991	IGT	5	150	Kitchen	0	0	0		Single	1050	one 1050 gallon	-	2
GDO	2993	IGT	5	150	Eating establishment	0	0	0			0	one 950 gallon	-	4
GDO	2994	IGT	5	150	Kitchen	0	0	0	MIAMI DADE WATER & SEWER DEPARTMENT	Single	1050	one 1050 gallon	-	2
GDO	2997	IGT	5	150	Specialty	20	20	0	MIAMI DADE WATER & SEWER DEPARTMENT	Single	1200	one 1200 gallon	657	4
GDO	2998	IGT	5	150	Eating establishment	10	10	1019	MIAMI DADE WATER & SEWER DEPARTMENT	Single	950	one 950 gallon	329	2
GDO	2999	AGRU	5	150	Specialty	10	10	0			0	one 35 gpm	329	0
GDO	3001	MGRU	2	150	Convenience	0	0	0	MIAMI DADE WATER & SEWER DEPARTMENT		0	one 25 gpm	-	0
GDO	3002	IGT	5	150	Bakery	4	4	0	MIAMI DADE WATER & SEWER DEPARTMENT	Single	750	one 750 gallon	131	2
GDO	3003	IGT	5	150	Eating establishment	0	0	400	MIAMI DADE WATER & SEWER DEPARTMENT	Single	750	one 750 gallon	-	2
GDO	3005	AGRU	5	150	Eating establishment	14	14	750	MIAMI DADE WATER & SEWER DEPARTMENT		0	one 25 gpm	460	0
GDO	3007	NGT	5	150	Bakery	0	0	0	CITY OF HIALEAH		0	Not applicable	-	0
GDO	3010	IGT	5	300	Eating establishment	202	202	5350	MIAMI DADE WATER & SEWER DEPARTMENT	Single	2000	one 2000 gallon	6,636	2
GDO	3013	IGT	5	150	Eating establishment	30	30	1800	CITY OF HIALEAH	Single	750	one 750 gallon	986	2
GDO	3014	IGT	5	150	Eating establishment	75	75	2800	MIAMI DADE WATER & SEWER DEPARTMENT	Single	750	one 750-gallon	2,464	2
GDO	3015	IGT	5	750	Eating establishment	272	272	0	MIAMI DADE WATER & SEWER DEPARTMENT	Single	1500	one 1500 gallon	8,935	4
GDO	3016	IGT	5	150	Eating establishment	28	28	0		Single	750	one 750 gallon	920	2

WORK_GROUP	PERMIT_NUMBER	PERMIT_CLASS	PERMIT_STATUS	PERMIT_FEE	BUSINESS_TYPE	RECORDED_SECONDS	OBSERVED_SECONDS	FACILITY_AREA_SQ_FT	UTILITY	SYSTEM_FORMAT_FOR_IGTs	TOTAL_CAPACITY	TANK_CAPACITY	ESTIMATED_FOG_lbs/yr	PUMP_OUTPUT_FREQUENCY
GDO	3017	IGT	5	300	Eating establishment	149	149	3200	MIAMI DADE WATER & SEWER DEPARTMENT	Single	750	one 750 gallon	4,895	4
GDO	3018	IGT	5	750	Eating establishment	306	306	0	MIAMI DADE WATER & SEWER DEPARTMENT	Series	4000	two 2000 gallon	10,052	4
GDO	2138	IGT	5	150	Eating establishment	0	0	0	MIAMI DADE WATER & SEWER DEPARTMENT	Single	1200	one 1200 gallon	-	2
GDO	3024	IGT	5	150	Bakery	0	0	1400	MIAMI DADE WATER & SEWER DEPARTMENT	Single	750	one 750 gallon	-	2
GDO	3025	IGT	5	150	Eating establishment	10	10	0	MIAMI DADE WATER & SEWER DEPARTMENT	Single	1500	one 1500 gallon	329	2
GDO	3026	IGT	5	150	Eating establishment	2	2	0	MIAMI DADE WATER & SEWER DEPARTMENT	Single	0	one 1050 gallon	66	4
GDO	3027	IGT	5	300	Eating establishment	60	60	0	MIAMI DADE WATER & SEWER DEPARTMENT	Single	1200	one 1200 gallon	1,971	2
GDO	3030	IGT	5	150	Market	0	0	0	CITY OF NORTH MIAMI BEACH	Single	1050	one 1050 gallon	-	2
GDO	3032	IGT	5	300	Market	50	50	0	MIAMI DADE WATER & SEWER DEPARTMENT	Single	1050	one 1050 gallon	1,643	2
GDO	3035	IGT	5	150	Eating establishment	20	20	0	MIAMI DADE WATER & SEWER DEPARTMENT	Single	750	one 750 gallon	657	2
GDO	3036	IGT	5	150	Market	0	0	0	MIAMI DADE WATER & SEWER DEPARTMENT	Multiple	4500	three 1500 gallon	-	2
GDO	3038	IGT	5	300	Eating establishment	110	110	0	CITY OF SURFSIDE	Single	1200	one 1200 gallon	3,614	4
GDO	3039	IGT	5	150	Convenience	0	0	0	MIAMI DADE WATER & SEWER DEPARTMENT	Single	950	one 950 gallon	-	2
GDO	3040	IGT	5	300	Eating establishment	50	50	8440	MIAMI DADE WATER & SEWER DEPARTMENT	Single	1500	one 1500 gallon	1,643	2
GDO	3043	IGT	5	150	Eating establishment	10	10	0	MIAMI DADE WATER & SEWER DEPARTMENT	Single	950	one 950 gallon	329	2
GDO	3044	IGT	5	750	Eating establishment	233	233	0	MIAMI DADE WATER & SEWER DEPARTMENT	Series	1500	two 750 gallon	7,654	4
GDO	3048	IGT	5	150	Eating establishment	100	100	0	MIAMI DADE WATER & SEWER DEPARTMENT	Single	950	one 950 gallon	3,285	4
GDO	3049	IGT	5	150	Eating establishment	25	25	3538	CITY OF OPA LOCKA	Single	1200	one 1200 gallon	821	2
GDO	3050	IGT	5	150	Market	5	5	0	MIAMI DADE WATER & SEWER DEPARTMENT	Single	950	one 950 gallon	164	2
GDO	4926	IGT	5	300	Eating establishment	76	76	0	MIAMI DADE WATER & SEWER DEPARTMENT	Single	950	one 950 gallon	2,497	2
GDO	3052	AGRU	5	150	Eating establishment	0	0	0	MIAMI DADE WATER & SEWER DEPARTMENT	Single	0	one 25 gpm	-	0
GDO	3053	IGT	5	150	Eating establishment	20	20	1300	MIAMI DADE WATER & SEWER DEPARTMENT	Single	750	one 750 gallon	657	2
GDO	3054	MGRU	5	150	Eating establishment	0	0	3000	CITY OF MIAMI BEACH	Single	0	one 25-gpm	-	0
GDO	3055	IGT	5	150	Bakery	0	0	1200	CITY OF HIALEAH	Single	1050	one 1050 gallon	-	2
GDO	3056	IGT	5	150	Eating establishment	10	10	950	MIAMI DADE WATER & SEWER DEPARTMENT	Single	1600	one 1600 gallon	329	2
GDO	3057	IGT	5	300	Eating establishment	100	100	3271	MIAMI DADE WATER & SEWER DEPARTMENT	Single	1200	one 1200 gallon	3,285	4
GDO	3059	IGT	5	150	Eating establishment	0	0	636	CITY OF MIAMI BEACH	Single	950	one 950 gallon	-	4
GDO	3060	IGT	5	750	Eating establishment	240	240	2097	CITY OF MIAMI BEACH	Single	1200	one 1200 gallon	7,884	2
GDO	3062	IGT	5	150	Eating establishment	49	49	0	CITY OF MIAMI BEACH	Single	950	one 950 gallon	1,610	2
GDO	3064	IGT	5	150	Kitchen	25	25	6854	MIAMI DADE WATER & SEWER DEPARTMENT	Single	750	one 750-gallon	821	2
GDO	3067	IGT	5	300	Eating establishment	64	69	0	CITY OF NORTH MIAMI BEACH	Single	950	one 950 gallon	2,267	2

WORK_GROUP	PERMIT_NUMBER	PERMIT_CLASS	PERMIT_STATUSES	PERMIT_FEE	BUSINESS_TYPE	RECORDED_SECONDS	OBSERVED_SECONDS	FACILITY_AREA_SQ_FT	UTILITY	SYSTEM_FORMAT_for_IGTs	TOTAL_CAPACITY	TANK_CAPACITY	ESTIMATED_FOG_lbs/yr	PUMP_OUT_FREQUENCY
GDO	3068	IGT	5	300	Eating establishment	200	200	4500	MIAMI SHORES	Multiple	4700	one 1500 and two 1600 gallon	6,570	4
GDO	3069	IGT	5	300	Eating establishment	150	150	0	MIAMI SHORES	Single	2000	one 2000 gallon	4,928	4
GDO	3072	MGRU	5	150	Eating establishment	37	100	0	MIAMI DADE WATER & SEWER DEPARTMENT		0	one 25 gpm	3,285	0
GDO	3074	IGT	5	300	Eating establishment	200	200	0	CITY OF NORTH MIAMI BEACH	Single	750	one 750 gallon	6,570	2
GDO	3075	MGRU	5	150	Eating establishment	30	30	1797	MIAMI DADE WATER & SEWER DEPARTMENT		0	one 25 gpm	986	0
GDO	3076	IGT	5	150	Eating establishment	0	0	1200	MIAMI DADE WATER & SEWER DEPARTMENT	Single	950	one 950 gallon	-	2
GDO	3078	IGT	5	150	Eating establishment	30	30	1200	MIAMI DADE WATER & SEWER DEPARTMENT	Single	750	one 750-gallon	986	2
GDO	3081	IGT	5	150	Eating establishment	46	46	0	MIAMI DADE WATER & SEWER DEPARTMENT	Single	750	one 750 gallon	1,511	2
GDO	3083	IGT	5	150	Eating establishment	45	45	0		Single	750	one 750 gallon	1,478	4
GDO	3086	MGRU	5	150	Eating establishment	20	20	823	MIAMI DADE WATER & SEWER DEPARTMENT		0	one 25 gpm	657	0
GDO	3087	IGT	5	300	Eating establishment	50	50	4000	MIAMI DADE WATER & SEWER DEPARTMENT	Single	1050	one 1050 gallon	1,643	2
GDO	3092	UNKN	5	150	Eating establishment	0	0	255	MIAMI DADE WATER & SEWER DEPARTMENT		0	unknown	-	0
GDO	3096	IGT	2	150	Eating establishment	0	0	0		Single	0	1-750 gal	-	2
GDO	3098	IGT	5	150	Eating establishment	40	40	0	MIAMI DADE WATER & SEWER DEPARTMENT	Single	1050	one 1050 gallon	1,314	2
GDO	3101	MGRU	5	150	Bakery	0	0	0			0	one 25 gpm	-	0
GDO	3102	IGT	5	300	Eating establishment	92	92	0	CITY OF HIALEAH	Single	1959	one 1050 gallon	3,022	2
GDO	3103	IGT	5	150	Eating establishment	20	20	0	CITY OF HIALEAH		0	one 750 gallon	657	2
GDO	3104	IGT	5	150	Eating establishment	0	0	0	MIAMI DADE WATER & SEWER DEPARTMENT	Single	750	one 750 gallon	-	2
GDO	3105	MGRU	2	150	Eating establishment	25	25	0			0	one 25 gpm	821	0
GDO	3106	IGT	5	150	Bakery	9	9	2000		Single	950	one 950-gallon	296	2
GDO	3107	IGT	5	150	Eating establishment	56	56	2900	MIAMI DADE WATER & SEWER DEPARTMENT	Single	1500	one 1500-gallon	1,840	2
GDO	3109	IGT	5	150	Eating establishment	30	30	0	CITY OF HIALEAH	Single	750	one 750 gallon	986	2
GDO	3110	IGT	5	300	Eating establishment	88	88	0		Single	1050	one 1050 gallon	2,891	2
GDO	3113	NGT	5	150	Eating establishment	0	0	1700	MIAMI DADE WATER & SEWER DEPARTMENT		0	none	-	0
GDO	3114	MGRU	5	150	Eating establishment	0	0	521	MIAMI DADE WATER & SEWER DEPARTMENT		0	one 25 gpm	-	0
GDO	3115	IGT	5	300	Eating establishment	60	60	0	MIAMI DADE WATER & SEWER DEPARTMENT	Single	950	one 950 gallon	1,971	2
GDO	3117	IGT	5	750	Eating establishment	250	250	0	MIAMI DADE WATER & SEWER DEPARTMENT	Single	1050	one 1050 gallon	8,213	4
GDO	3118	NGT	5	150	Eating establishment	30	30	0	CITY OF HIALEAH		0	Not applicable	986	0
GDO	3119	IGT	5	300	Eating establishment	74	74	0	MIAMI DADE WATER & SEWER DEPARTMENT	Single	750	one 750 gallon	2,431	2
GDO	3123	IGT	5	150	Eating establishment	30	30	0	MIAMI DADE WATER & SEWER DEPARTMENT	Single	750	one 750 gallon	986	2
GDO	3124	NGT	5	150	Eating establishment	0	0	0	MIAMI DADE WATER & SEWER DEPARTMENT		0	Not applicable	-	0

WORK_GROUP	PERMIT_NUMBER	PERMIT_CLASS	PERMIT_STATUS	PERMIT_FEE	BUSINESS_TYPE	RECORDED_SECONDS	OBSERVED_SECONDS	FACILITY_AREA_SQ_FT	UTILITY	SYSTEM_FORMAT_for_IGTs	TOTAL_CAPACITY	TANK_CAPACITY	ESTIMATED_FOG_lbs/yr	PUMP_OUTPUT_FREQUENCY
GDO	3125	MGRU	5	150	Eating establishment	0	0	200	MIAMI DADE WATER & SEWER DEPARTMENT		0	one 25 gpm	-	0
GDO	3126	IGT	5	150	Eating establishment	32	32	2000	MIAMI DADE WATER & SEWER DEPARTMENT	Single	750	one 750-gallon	1,051	2
GDO	3128	IGT	2	150	Eating establishment	50	50	1012	CITY OF NORTH MIAMI BEACH	Single	750	one 750 gallon	1,643	2
GDO	3132	IGT	5	150	Bakery	30	30	1927	MIAMI DADE WATER & SEWER DEPARTMENT	Single	1200	one 1200 gallon	986	2
GDO	3133	IGT	5	150	Eating establishment	10	10	200	MIAMI DADE WATER & SEWER DEPARTMENT		0	not applicable	329	0
GDO	4667	MGRU	5	150	Eating establishment	0	0	590	CITY OF OPA LOCKA		0	one 25 gpm	-	0
GDO	3138	IGT	2	150	Market	0	0	5000	MIAMI DADE WATER & SEWER DEPARTMENT	Single	750	one 750 gallon	-	2
GDO	3141	MGRU	5	150	Eating establishment	12	12	0			0	one 25 gpm	394	0
GDO	3145	NGT	2	150	Eating establishment	0	0	500	MIAMI DADE WATER & SEWER DEPARTMENT		0	Not applicable	-	0
GDO	3146	AGRU	5	150	Eating establishment	7	7	900	MIAMI DADE WATER & SEWER DEPARTMENT		0	one 25 gpm	230	0
GDO	3147	IGT	5	150	Bakery	6	6	2789	MIAMI DADE WATER & SEWER DEPARTMENT	Single	750	one 750 gallon	197	2
GDO	3148	IGT	5	150	Eating establishment	41	41	0	MIAMI DADE WATER & SEWER DEPARTMENT	Single	1200	one 1200 gallon	1,347	2
GDO	3149	IGT	5	300	Eating establishment	202	202	5156	MIAMI DADE WATER & SEWER DEPARTMENT	Series	3000	two 1500 gallon	6,636	4
GDO	3151	IGT	5	150	Eating establishment	0	0	0	CITY OF HIALEAH	Single	750	one 750 gallon	-	2
GDO	3153	IGT	5	150	Market	0	0	1200	MIAMI DADE WATER & SEWER DEPARTMENT	Single	750	one 750 gallon	-	2
GDO	3155	IGT	5	150	Eating establishment	20	20	1200	MIAMI DADE WATER & SEWER DEPARTMENT	Single	750	one 750 gallon	657	2
GDO	3156	IGT	5	150	Eating establishment	16	16	0	MIAMI DADE WATER & SEWER DEPARTMENT	Single	750	one 750 gallon	526	2
GDO	3157	IGT	5	150	Eating establishment	50	50	0	MIAMI DADE WATER & SEWER DEPARTMENT	Single	950	one 950 gallon	1,643	2
GDO	3158	MGRU	5	150	Bakery	0	0	0	CITY OF HIALEAH		0	one 25 gpm	-	0
GDO	3159	IGT	5	150	Eating establishment	30	30	2250	CITY OF HIALEAH	Single	750	one 750-gallon	986	2
GDO	3161	IGT	5	150	Eating establishment	0	0	1281	MIAMI DADE WATER & SEWER DEPARTMENT	Single	1500	one 1500 gallon	-	2
GDO	3162	IGT	5	150	Eating establishment	68	68	5700	CITY OF HIALEAH	Single	950	one 950 gallon	2,234	2
GDO	3164	IGT	5	150	Eating establishment	0	0	1000	MIAMI DADE WATER & SEWER DEPARTMENT	Single	950	one 950 gallon	-	2
GDO	3165	AGRU	5	150	Eating establishment	50	50	0	MIAMI DADE WATER & SEWER DEPARTMENT		0	one 25 gpm	1,643	0
GDO	3167	IGT	5	750	Eating establishment	286	286	0	MIAMI DADE WATER & SEWER DEPARTMENT	Series	2100	two 1050 gallon	9,395	4
GDO	3168	IGT	5	150	Convenience	0	0	0	MIAMI DADE WATER & SEWER DEPARTMENT	Single	750	one 750 gallon	-	2
GDO	3169	IGT	5	300	Kitchen	123	123	0	MIAMI DADE WATER & SEWER DEPARTMENT	Series	2000	one 2000 gallon	4,041	4
GDO	3170	IGT	5	750	Kitchen	210	210	0	MIAMI DADE WATER & SEWER DEPARTMENT	Single	5000	one 5000 gallon	6,899	4

WORK_GROUP	PERMIT_NUMBER	PERMIT_CLASS	PERMIT_STATUS	PERMIT_FEE	BUSINESS_TYPE	RECORDED_SECONDS	OBSERVED_SECONDS	FACILITY_AREA_SQ_FT	UTILITY	SYSTEM_FORM_FACTOR for IGTs	TOTAL_CAPACITY	TANK_CAPACITY	ESTIMATED_FOG_lbs/yr	PUMP_OUTPUT_FREQUENCY
GDO	3173	MGRU	5	150	Eating establishment	30	30	0	MIAMI DADE WATER & SEWER DEPARTMENT		0	one 25 gpm	986	0
GDO	3174	IGT	5	150	Eating establishment	32	32	1200	MIAMI DADE WATER & SEWER DEPARTMENT	Single	750	one 750-gallon	1,051	2
GDO	3176	IGT	5	150	Eating establishment	25	25	0	MIAMI DADE WATER & SEWER DEPARTMENT	Single	1200	one 1200 gallon	821	2
GDO	3177	NGT	5	150	Eating establishment	4	4	990	MIAMI DADE WATER & SEWER DEPARTMENT		0	Not applicable	131	0
GDO	3178	IGT	5	150	Eating establishment	30	30	0	MIAMI DADE WATER & SEWER DEPARTMENT	Single	1500	one 1500 gallon	986	2
GDO	3179	IGT	5	300	Eating establishment	80	80	0	CITY OF MIAMI BEACH	Single	750	one 750 gallon	2,628	2
GDO	3183	NGT	5	150	Eating establishment	30	30	0			0	Not applicable	986	0
GDO	3189	IGT	5	150	Eating establishment	32	32	1325	MIAMI DADE WATER & SEWER DEPARTMENT	Single	750	one 750 gallon	1,051	2
GDO	3190	IGT	5	150	Eating establishment	20	20	1957	MIAMI DADE WATER & SEWER DEPARTMENT	Single	950	one 950 gallon	657	2
GDO	3191	IGT	5	150	Eating establishment	2	2	0		Single	900	one 900 gallon	66	2
GDO	3192	IGT	5	300	Eating establishment	75	75	4002	MIAMI DADE WATER & SEWER DEPARTMENT	Single	1050	one 1050 gallon	2,464	2
GDO	3193	IGT	5	150	Bakery	0	0	1400	MIAMI DADE WATER & SEWER DEPARTMENT	Single	750	one 750 gallon	-	2
GDO	3194	IGT	5	300	Eating establishment	70	70	0	MIAMI DADE WATER & SEWER DEPARTMENT	Single	950	one 950 gallon	2,300	2
GDO	3195	IGT	5	150	Eating establishment	16	16	0		Single	750	one 750 gallon	526	2
GDO	3196	IGT	2	150	Eating establishment	49	49	0	MIAMI DADE WATER & SEWER DEPARTMENT	Single	1050	one 1050 gallon	1,610	2
GDO	3197	IGT	5	150	Eating establishment	30	30	1600	MIAMI DADE WATER & SEWER DEPARTMENT	Single	1050	one 1050 gallon	986	2
GDO	3198	MGRU	5	150	Supermarket	0	0	0			0	one 25 gpm	-	0
GDO	3200	IGT	5	150	Eating establishment	50	50	1620	MIAMI DADE WATER & SEWER DEPARTMENT		1200	one 1200 gallon	1,643	2
GDO	3201	AGRU	5	300	Supermarket	0	0	5000	MIAMI DADE WATER & SEWER DEPARTMENT		0	one 25 gpm	-	0
GDO	3202	IGT	5	150	Eating establishment	15	15	0	MIAMI DADE WATER & SEWER DEPARTMENT	Single	750	one 750 gallon	493	2
GDO	3611	IGT	2	150	Eating establishment	0	0	3148	CITY OF MIAMI BEACH	Series	2100	two 1050 gallon	-	4
GDO	3205	AGRU	5	150	Eating establishment	0	0	0	MIAMI DADE WATER & SEWER DEPARTMENT		0	one 25 gpm	-	0
GDO	3206	MGRU	5	150	Supermarket	0	0	0			0	one 25 gpm	-	0
GDO	3207	IGT	5	750	Eating establishment	299	299	10000	MIAMI DADE WATER & SEWER DEPARTMENT	Single	2000	one 2000 gallon	9,822	4
GDO	3208	IGT	5	150	Eating establishment	45	45	2000	MIAMI DADE WATER & SEWER DEPARTMENT	Single	750	one 750 gallon	1,478	2
GDO	3209	MGRU	5	150	Eating establishment	30	30	750	CITY OF HIALEAH		0	one 25 gpm	986	0
GDO	3210	AGRU	5	150	Eating establishment	60	60	1180	MIAMI DADE WATER & SEWER DEPARTMENT		0	one 25 gpm	1,971	0
GDO	3211	IGT	5	750	Eating establishment	249	249	9500	CITY OF NORTH BAY VILLAGE	Single	1500	one 1500 gallon	8,180	4
GDO	3213	IGT	2	150	Eating establishment	74	74	1497	MIAMI DADE WATER & SEWER DEPARTMENT	Single	1500	one 1500-gallon	2,431	2

WORK_GROUP	PERMIT_NUMBER	PERMIT_CLASS	PERMIT_STATUS	PERMIT_FEE	BUSINESS_TYPE	RECORDED_SECONDS	OBSERVED_SECONDS	FACILITY_AREA_SQ_FT	UTILITY	SYSTEM_FORMAT_for_IGTs	TOTAL_CAPACITY	TANK_CAPACITY	ESTIMATED_FOG_lbs/yr	PUMP_OUTPUT_FREQUENCY
GDO	3214	IGT	5	300	Eating establishment	115	115	0	MIAMI DADE WATER & SEWER DEPARTMENT	Single	1600	one 1600 gallon	3,778	4
GDO	3215	MGRU	5	150	Eating establishment	0	0	630	MIAMI DADE WATER & SEWER DEPARTMENT		0	one 25 gpm	-	0
GDO	3217	IGT	5	300	Eating establishment	200	200	0	MIAMI DADE WATER & SEWER DEPARTMENT	Series	1500	two 750 gallon	6,570	4
GDO	3218	IGT	5	300	Eating establishment	138	138	3234	MIAMI DADE WATER & SEWER DEPARTMENT	Single	750	one 750-gallon	4,533	2
GDO	3221	IGT	5	150	Convenience	10	10	0	CITY OF NORTH MIAMI BEACH	Single	750	one 750 gallon	329	2
GDO	3222	NGT	5	150	Eating establishment	10	10	0			0	Not applicable	329	0
GDO	3223	MGRU	5	150	Eating establishment	30	30	1200	MIAMI DADE WATER & SEWER DEPARTMENT		0	one 25 gpm	986	0
GDO	3224	MGRU	2	150	Eating establishment	28	28	990	MIAMI DADE WATER & SEWER DEPARTMENT		0	one 25-gpm	920	0
GDO	3225	IGT	5	150	Eating establishment	0	0	1075	CITY OF NORTH MIAMI BEACH	Single	1050	one 1050-gallon	-	2
GDO	3226	IGT	5	300	Eating establishment	68	68	0		Single	1500	one 1500 gallon	2,234	2
GDO	3228	IGT	5	150	Eating establishment	25	25	950	MIAMI DADE WATER & SEWER DEPARTMENT		750	one 750-gallon	821	2
GDO	3229	NGT	5	150	Eating establishment	30	30	0	MIAMI DADE WATER & SEWER DEPARTMENT		0	Not applicable	986	0
GDO	3230	IGT	5	750	Eating establishment	250	250	12000	CITY OF NORTH MIAMI BEACH	Series	2100	two 1050 gallon	8,213	4
GDO	3232	NGT	5	150	Eating establishment	32	32	1200	CITY OF HIALEAH		0	none	1,051	0
GDO	3233	IGT	5	150	Eating establishment	8	8	0	CITY OF HIALEAH	Single	1050	one 1050 gallon	263	2
GDO	3234	IGT	5	150	Eating establishment	0	0	850	CITY OF HIALEAH	Single	1050	one 1050 gallon	-	2
GDO	3235	IGT	5	150	Bakery	0	0	0		Single	750	one 750 gallon	-	2
GDO	3237	IGT	5	150	Eating establishment	110	110	2500	MIAMI DADE WATER & SEWER DEPARTMENT	Single	1200	one 1200 gallon	3,614	2
GDO	3238	IGT	5	300	Eating establishment	75	75	0	MIAMI DADE WATER & SEWER DEPARTMENT	Single	1050	one 1050 gallon	2,464	2
GDO	3239	IGT	5	300	Eating establishment	85	85	0	MIAMI DADE WATER & SEWER DEPARTMENT	Single	1500	one 1500 gallon	2,792	2
GDO	3241	IGT	5	150	Kitchen	186	186	0	MIAMI DADE WATER & SEWER DEPARTMENT	Single	750	one 750 gallon	6,110	4
GDO	3242	AGRU	5	150	Eating establishment	4	4	0			0	one 20 gpm	131	0
GDO	3243	MGRU	5	300	Eating establishment	25	25	3000	CITY OF HIALEAH	Single	0	one 25 gpm	821	0
GDO	3245	IGT	5	150	Eating establishment	20	20	0	CITY OF HIALEAH	Single	950	one 950 gallon	657	2
GDO	3246	NGT	5	150	Eating establishment	7	7	0	CITY OF MIAMI BEACH		0	not applicable	230	0
GDO	3247	IGT	5	300	Supermarket	0	0	0	CITY OF HIALEAH	Single	750	one 750 gallon	-	2
GDO	3248	IGT	2	150	Specialty	16	16	0	MIAMI DADE WATER & SEWER DEPARTMENT	Single	750	one 750 gallon	526	2
GDO	3250	NGT	5	150	Kitchen	100	100	0			0	Not applicable	3,285	0
GDO	3253	IGT	5	300	Supermarket	14	14	0		Multiple	1800	one 750 & one 1050 gallon	460	2
GDO	3254	IGT	5	150	Eating establishment	30	30	0	MIAMI DADE WATER & SEWER DEPARTMENT	Single	1200	one 1200 gallon	986	2
GDO	4704	IGT	5	300	Eating establishment	85	85	0	MIAMI DADE WATER & SEWER DEPARTMENT	Single	750	one 750 gallon	2,792	2
GDO	3874	IGT	5	150	Eating establishment	0	0	0	CITY OF MIAMI BEACH	Series	2100	two 1050 gallon	-	2

WORK_GROUP	PERMIT_NUMBER	PERMIT_CLASS	PERMIT_STATUS	PERMIT_FEE	BUSINESS_TYPE	RECORDED_SEATS	OBSERVED_SEATS	FACILITY_AREA_SQ_FT	UTILITY	SYSTEM_FORMAT for IGTs	TOTAL_CAPACITY	TANK_CAPACITY	ESTIMATED_FOG_lbs/yr	PUMP_OILT_FREQUENCY
GDO	3256	NGT	5	300	Eating establishment	70	70	0	CITY OF NORTH MIAMI BEACH		0	Not applicable	2,300	0
GDO	3257	IGT	5	150	Eating establishment	32	32	1600	MIAMI DADE WATER & SEWER DEPARTMENT	Single	750	one 750 gallon	1,051	2
GDO	3258	IGT	5	150	Eating establishment	40	40	1200	MIAMI DADE WATER & SEWER DEPARTMENT	Single	750	one 750 gallon	1,314	2
GDO	3260	IGT	5	150	Eating establishment	0	0	0	MIAMI DADE WATER & SEWER DEPARTMENT	Single	750	one 750 gallon	-	2
GDO	3266	NGT	5	150	Eating establishment	20	20	0			0	Not applicable	657	0
GDO	3269	IGT	5	300	Kitchen	0	0	0	MIAMI DADE WATER & SEWER DEPARTMENT	Single	750	one 750 gallon	-	2
GDO	3270	IGT	5	150	Eating establishment	0	0	0	MIAMI DADE WATER & SEWER DEPARTMENT	Single	750	one 750 gallon	-	2
GDO	3271	IGT	5	150	Eating establishment	30	30	0	MIAMI DADE WATER & SEWER DEPARTMENT	Single	1050	one 1050 gallon	986	2
GDO	3272	IGT	5	150	Eating establishment	28	28	1100	MIAMI DADE WATER & SEWER DEPARTMENT	Single	1500	one 1500 gallon	920	2
GDO	3273	IGT	5	150	Eating establishment	30	30	0		Series	3200	two 1600 gallon	986	4
GDO	3274	IGT	5	150	Eating establishment	24	24	1200	MIAMI DADE WATER & SEWER DEPARTMENT	Single	750	one 750 gallon	788	2
GDO	3276	IGT	2	150	Market	0	0	0	MIAMI DADE WATER & SEWER DEPARTMENT	Single	750	one 750 gallon	-	2
GDO	3277	NGT	5	150	Eating establishment	30	30	0			0	Not applicable	986	0
GDO	3278	IGT	5	300	Eating establishment	150	150	0	CITY OF MIAMI BEACH	Single	750	one 750 gallon	4,928	2
GDO	4070	IGT	5	300	Eating establishment	149	149	4653	MIAMI DADE WATER & SEWER DEPARTMENT	Single	750	one 750 gallon	4,895	2
GDO	3286	NGT	5	150	Eating establishment	30	30	0	MIAMI DADE WATER & SEWER DEPARTMENT		0	Not applicable	986	0
GDO	3289	IGT	5	300	Eating establishment	74	74	0	MIAMI DADE WATER & SEWER DEPARTMENT		750	one 750 gallon	2,431	2
GDO	3290	IGT	5	150	Eating establishment	0	0	0	MIAMI DADE WATER & SEWER DEPARTMENT	Single	950	one 950 gallon	-	2
GDO	3291	IGT	5	300	Eating establishment	120	120	0	MIAMI DADE WATER & SEWER DEPARTMENT	Single	950	one 950 gallon	3,942	4
GDO	3292	IGT	5	150	Eating establishment	7	7	0	MIAMI DADE WATER & SEWER DEPARTMENT	Single	1050	one 1050 gallon	230	2
GDO	3293	IGT	2	150	Eating establishment	52	52	3000	MIAMI DADE WATER & SEWER DEPARTMENT	Single	1050	one 1050-gallon	1,708	2
GDO	3294	IGT	5	150	Market	0	0	0		Single	950	one 950 gallon	-	2
GDO	3296	NGT	5	150	Kitchen	100	100	0	MIAMI DADE WATER & SEWER DEPARTMENT		0	not applicable	3,285	0
GDO	3297	NGT	5	150	Eating establishment	0	0	0			0	Not applicable	-	0
GDO	3298	IGT	5	150	Eating establishment	0	0	0	MIAMI DADE WATER & SEWER DEPARTMENT	Single	1050	one 1050 gallon	-	2
GDO	5093	IGT	5	150	Eating establishment	27	27	0	CITY OF NORTH MIAMI BEACH	Single	1050	one 1050 gallon	887	2
GDO	3300	IGT	5	150	Eating establishment	0	0	0	MIAMI DADE WATER & SEWER DEPARTMENT	Single	1050	one 1050 gallon	-	2
GDO	3301	IGT	5	150	Eating establishment	3	3	0	CITY OF HIALEAH	Single	750	one 750 gallon	99	2
GDO	3304	IGT	5	150	Bakery	0	0	0		Single	1200	one 1200 gallon	-	2

WORK_GROUP	PERMIT_NUMBER	PERMIT_CLASS	PERMIT_STATUS	PERMIT_FEE	BUSINESS_TYPE	RECORDED_SECONDS	OBSERVED_SECONDS	FACILITY_AREA_SQ_FT	UTILITY	SYSTEM_FORMAT_for_IGTs	TOTAL_CAPACITY	TANK_CAPACITY	ESTIMATED_FOG_lbs/yr	PUMP_OUTPUT_FREQUENCY
GDO	3306	IGT	5	150	Eating establishment	54	54	2430	MIAMI DADE WATER & SEWER DEPARTMENT	Single	1500	one 1500-gallon	1,774	2
GDO	3307	IGT	5	150	Eating establishment	24	24	1206	MIAMI DADE WATER & SEWER DEPARTMENT	Single	1200	one 1200-gallon	788	2
GDO	3308	IGT	5	150	Market	0	0	1217	MIAMI DADE WATER & SEWER DEPARTMENT	Single	1200	one 1200 gallon	-	2
GDO	3309	IGT	1	150	Eating establishment	0	0	1100	MIAMI DADE WATER & SEWER DEPARTMENT	Single	950	one 950 gallon	-	2
GDO	3310	IGT	5	300	Eating establishment	50	50	4700	CITY OF NORTH MIAMI BEACH	Single	1500	one 1500 gallon	1,643	2
GDO	3311	IGT	5	150	Eating establishment	30	30	0	CITY OF HIALEAH	Single	750	one 750 gallon	986	2
GDO	3312	IGT	5	150	Eating establishment	18	18	0	CITY OF HIALEAH	Single	1200	one 1200 gallon	591	2
GDO	3314	IGT	2	150	Eating establishment	30	30	0	MIAMI DADE WATER & SEWER DEPARTMENT	Single	750	one 750 gallon	986	2
GDO	3315	IGT	5	150	Eating establishment	49	49	0	MIAMI DADE WATER & SEWER DEPARTMENT	Single	950	one 950 gallon	1,610	2
GDO	3317	IGT	5	300	Eating establishment	74	74	0	MIAMI DADE WATER & SEWER DEPARTMENT	Single	1050	one 1050 gallon	2,431	2
GDO	3318	IGT	5	150	Eating establishment	50	50	2800	MIAMI DADE WATER & SEWER DEPARTMENT	Single	1050	one 1050 gallon	1,643	2
GDO	3319	IGT	5	750	Concession	290	290	0		Single	1050	one 1050 gallon	9,527	4
GDO	3320	NGT	5	150	Eating establishment	10	10	0	CITY OF NORTH MIAMI BEACH		0	not applicable	329	0
GDO	3321	IGT	5	300	Eating establishment	70	70	0	MIAMI DADE WATER & SEWER DEPARTMENT	Single	1500	one 1500 gallon	2,300	2
GDO	3322	IGT	5	150	Bakery	0	0	980	MIAMI DADE WATER & SEWER DEPARTMENT	Single	750	one 750 gallon	-	2
GDO	3324	IGT	5	300	Supermarket	0	0	0		Single	1050	one 1050 gallon	-	2
GDO	3325	IGT	5	150	Eating establishment	81	81	2400	MIAMI DADE WATER & SEWER DEPARTMENT	Series	4000	two 2000 gallon	2,661	2
GDO	3328	IGT	5	150	Eating establishment	0	0	0	MIAMI DADE WATER & SEWER DEPARTMENT	Single	1050	one 1050 gallon	-	2
GDO	3330	IGT	5	150	Eating establishment	42	42	2200	CITY OF HIALEAH	Single	1050	one 1050 gallon	1,380	2
GDO	3332	IGT	5	150	Bakery	4	4	0		Single	750	one 750 gallon	131	2
GDO	3334	AGRU	5	150	Eating establishment	30	30	0			0	one 25 gpm	986	0
GDO	3335	IGT	5	150	Kitchen	120	120	0	CITY OF MIAMI BEACH		0	one 1050 gallon	3,942	4
GDO	3336	IGT	5	150	Eating establishment	30	30	952	CITY OF MIAMI BEACH	Single	750	one 750 gallon	986	2
GDO	3337	IGT	5	150	Eating establishment	8	8	1150	CITY OF MIAMI BEACH	Single	750	one 750 gallon	263	2
GDO	3338	IGT	5	150	Eating establishment	20	20	0	CITY OF MIAMI BEACH	Single	750	one 750 gallon	657	2
GDO	3339	AGRU	5	150	Eating establishment	38	38	0	MIAMI DADE WATER & SEWER DEPARTMENT		0	one 25 gpm Thermaco	1,248	0
GDO	3342	IGT	5	150	Eating establishment	43	43	0	MIAMI DADE WATER & SEWER DEPARTMENT	Single	750	one 750 gallon	1,413	2
GDO	3345	IGT	5	150	Eating establishment	20	20	0	MIAMI DADE WATER & SEWER DEPARTMENT	Single	750	one 750 gallon	657	2
GDO	3346	IGT	5	300	Bakery	0	0	0	MIAMI DADE WATER & SEWER DEPARTMENT	Single	950	one 950 gallon	-	2
GDO	3347	IGT	5	750	Eating establishment	222	222	0		Single	3200	two 1600 gallon	7,293	4
GDO	3349	IGT	5	150	Eating establishment	30	30	0		Single	750	one 750 gallon	986	2

WORK_GROUP	PERMIT_NUMBER	PERMIT_CLASS	PERMIT_STATUS	PERMIT_FEE	BUSINESS_TYPE	RECORDED_SECONDS	OBSERVED_SECONDS	FACILITY_AREA_SQ_FT	UTILITY	SYSTEM_FORMAT for IGTs	TOTAL_CAPACITY	TANK_CAPACITY	ESTIMATED_FOG_lbs/yr	PUMP_DURATION_FREQUENCY
GDO	3350	MGRU	5	150	Eating establishment	0	0	0			0	one 25 gpm	-	0
GDO	3351	IGT	5	300	Eating establishment	26	26	130220	MIAMI DADE WATER & SEWER DEPARTMENT	Series	2400	two 1200 gallon	854	2
GDO	3352	IGT	5	150	Eating establishment	38	38	0		Single	750	one 750 gallon	1,248	2
GDO	3353	IGT	5	150	Convenience	0	0	2691	MIAMI DADE WATER & SEWER DEPARTMENT	Single	1200	one 1200 gallon	-	2
GDO	3354	IGT	5	300	Eating establishment	112	112	0	MIAMI DADE WATER & SEWER DEPARTMENT	Single	1250	one 1250 gallon	3,679	4
GDO	3358	MGRU	5	150	Eating establishment	0	0	269	MIAMI DADE WATER & SEWER DEPARTMENT		0	one 75-gpm	-	0
GDO	3359	AGRU	5	150	Eating establishment	0	0	715	MIAMI DADE WATER & SEWER DEPARTMENT		0	one 25 gpm	-	0
GDO	3361	IGT	5	300	Eating establishment	180	180	0		Single	4500	one 1500 and one 3000 gallon	5,913	4
GDO	4595	MGRU	5	150	Eating establishment	30	30	2430	CITY OF MIAMI BEACH		0	one 50 gpm	986	0
GDO	3363	IGT	5	300	Eating establishment	150	150	0	MIAMI DADE WATER & SEWER DEPARTMENT	Series	4000	two 2000 gallon	4,928	4
GDO	3364	AGT	5	750	Eating establishment	200	200	7675	MIAMI DADE WATER & SEWER DEPARTMENT	Single	750	one 750 gallon	6,570	4
GDO	3365	IGT	5	750	Eating establishment	317	317	0	MIAMI DADE WATER & SEWER DEPARTMENT	Series	4000	two 2000 gallon	10,413	4
GDO	3368	IGT	5	300	Supermarket	0	0	0			0	two 1500 gallon	-	2
GDO	3370	IGT	5	300	Eating establishment	200	200	4500	MIAMI DADE WATER & SEWER DEPARTMENT	Single	950	one 950 gallon	6,570	2
GDO	3371	IGT	5	150	Market	9	9	0	MIAMI DADE WATER & SEWER DEPARTMENT	Single	1050	one 1050 gallon	296	2
GDO	3373	IGT	5	300	Eating establishment	90	90	0	CITY OF NORTH MIAMI BEACH	Single	1050	one 1050 gallon	2,957	2
GDO	3375	IGT	5	150	Eating establishment	21	21	0		Single	950	one 950 gallon	690	2
GDO	3376	IGT	5	300	Eating establishment	172	172	6300	MIAMI DADE WATER & SEWER DEPARTMENT	Series	2650	one 750 & two 950 gallon	5,650	4
GDO	3378	AGRU	5	150	Bakery	0	0	0			0	one 25 gpm	-	0
GDO	3380	MGRU	5	150	Eating establishment	16	16	1175	MIAMI DADE WATER & SEWER DEPARTMENT		0	one 25 gpm	526	0
GDO	3382	IGT	5	150	Eating establishment	0	0	2800	MIAMI DADE WATER & SEWER DEPARTMENT	Single	1050	one 1050 gallon	-	2
GDO	3383	IGT	5	300	Eating establishment	60	60	0		Single	750	one 750 gallon	1,971	2
GDO	3387	IGT	5	300	Eating establishment	200	200	0	MIAMI DADE WATER & SEWER DEPARTMENT	Single	1200	one 1200 gallon	6,570	4
GDO	3390	MGRU	2	150	Specialty	8	8	943	MIAMI DADE WATER & SEWER DEPARTMENT		0	one 25 gpm	263	0
GDO	3391	IGT	5	300	Eating establishment	130	130	0	MIAMI DADE WATER & SEWER DEPARTMENT	Single	1050	one 1050 gallon	4,271	4
GDO	3393	IGT	5	150	Bakery	0	0	908	MIAMI DADE WATER & SEWER DEPARTMENT	Single	750	one 750 gallon	-	2
GDO	3394	IGT	5	150	Eating establishment	72	72	2250	CITY OF NORTH MIAMI BEACH	Single	1200	one 1200 gallon	2,365	2
GDO	3395	IGT	5	150	Eating establishment	0	0	0	MIAMI DADE WATER & SEWER DEPARTMENT	Single	750	one 750 gallon	-	2
GDO	3397	NGT	5	150	Eating establishment	6	6	0			0	Not applicable	197	0

WORK_GROUP	PERMIT_NUMBER	PERMIT_CLASS	PERMIT_STATUSES	PERMIT_FEE	BUSINESS_TYPE	RECORDED_SECONDS	OBSERVED_SECONDS	FACILITY_AREA_SQ_FT	UTILITY	SYSTEM_FORMAT_for_IGTs	TOTAL_CAPACITY	TANK_CAPACITY	ESTIMATED_FOG_lbs/yr	PUMP_OUTPUT_FREQUENCY
GDO	3401	IGT	5	150	Eating establishment	0	0	1387	CITY OF HIALEAH GARDENS	Series	2100	two 1050 gallon	-	2
GDO	3402	IGT	5	300	Kitchen	120	120	0	CITY OF NORTH MIAMI BEACH	Series	2100	two 1050 gallon	3,942	4
GDO	3403	IGT	5	150	Eating establishment	0	0	0	MIAMI DADE WATER & SEWER DEPARTMENT	Single	1050	one 1050 gallon	-	4
GDO	3404	AGRU	5	150	Eating establishment	0	0	0			0	one 25 gpm	-	0
GDO	3406	IGT	5	150	Eating establishment	57	57	1500	MIAMI DADE WATER & SEWER DEPARTMENT	Single	750	one 750 gallon	1,872	2
GDO	3407	IGT	5	150	Eating establishment	0	0	0	MIAMI DADE WATER & SEWER DEPARTMENT	Single	750	one 750 gallon	-	4
GDO	3408	MGRU	5	150	Eating establishment	45	45	0	MIAMI DADE WATER & SEWER DEPARTMENT	Single	0	one 25 gpm	1,478	0
GDO	3411	AGRU	5	150	Eating establishment	0	0	0	MIAMI DADE WATER & SEWER DEPARTMENT		0	one 25 gpm	-	0
GDO	3412	IGT	5	150	Eating establishment	0	0	0	MIAMI DADE WATER & SEWER DEPARTMENT	Single	750	one 750 gallon	-	2
GDO	3413	NGT	5	150	Eating establishment	0	0	0	MIAMI DADE WATER & SEWER DEPARTMENT		0	Not applicable	-	0
GDO	3414	IGT	5	750	Eating establishment	210	210	12262	MIAMI DADE WATER & SEWER DEPARTMENT	Single	2000	one 2000 gallon	6,899	4
GDO	3418	NGT	5	150	Eating establishment	0	0	0	MIAMI DADE WATER & SEWER DEPARTMENT		0	Not applicable	-	0
GDO	3419	IGT	5	150	Eating establishment	0	0	0	MIAMI DADE WATER & SEWER DEPARTMENT	Single	750	one 750 gallon	-	2
GDO	3420	AGRU	5	150	Eating establishment	42	42	2750	MIAMI DADE WATER & SEWER DEPARTMENT		0	one 35 gpm	1,380	0
GDO	3423	IGT	5	150	Processing	0	0	0	MIAMI DADE WATER & SEWER DEPARTMENT	Single	750	one 750 gallon	-	2
GDO	3425	IGT	5	300	Eating establishment	80	80	0	MIAMI DADE WATER & SEWER DEPARTMENT	Single	950	one 950 gallon	2,628	2
GDO	3427	IGT	5	150	Eating establishment	28	28	1260	MIAMI DADE WATER & SEWER DEPARTMENT	Single	1050	one 1050 gallon	920	2
GDO	3428	IGT	5	150	Bakery	3	3	0	MIAMI DADE WATER & SEWER DEPARTMENT	Single	950	one 950 gallon	99	2
GDO	3468	IGT	5	150	Eating establishment	30	30	900	CITY OF HIALEAH	Single	750	one 750 gallon	986	2
GDO	3435	IGT	5	300	Eating establishment	90	90	0	CITY OF MIAMI BEACH	Single	950	one 950 gallon	2,957	2
GDO	3436	AGRU	5	150	Eating establishment	40	40	0			0	one 35 gpm	1,314	0
GDO	3437	MGRU	5	150	Eating establishment	10	10	700	CITY OF MIAMI BEACH		0	one 25 gpm	329	0
GDO	3439	IGT	5	300	Supermarket	0	0	0		Series	3000	two 1500 gallon	-	2
GDO	3440	IGT	5	150	Eating establishment	56	56	1810		Single	1050	one 1050 gallon	1,840	2
GDO	3441	IGT	5	150	Concession	0	0	0		Single	1050	one 1050 gallon	-	4
GDO	3442	IGT	5	150	Eating establishment	50	50	0		Single	1050	one 1050 gallon	1,643	2
GDO	3445	IGT	5	150	Eating establishment	42	42	0		Single	1200	one 1200 gallon	1,360	12
GDO	3450	IGT	5	150	Eating establishment	1000	1000	0	MIAMI DADE WATER & SEWER DEPARTMENT	Single	750	one 750 gallon	32,850	2
GDO	3452	IGT	5	150	Eating establishment	173	173	0	CITY OF NORTH MIAMI BEACH	Single	750	one 750 gallon	5,683	2
GDO	3453	IGT	5	150	Eating establishment	465	465	0	MIAMI DADE WATER & SEWER DEPARTMENT	Series	4200	four 1050 gallon	15,275	2

WORK_GROUP	PERMIT_NUMBER	PERMIT_CLASS	PERMIT_STATUSES	PERMIT_FEE	BUSINESS_TYPE	RECORDED_SECONDS	OBSERVED_SECONDS	FACILITY_AREA_SQ.FT.	UTILITY	SYSTEM_FORMAT for IGTs	TOTAL_CAPACITY	TANK_CAPACITY	ESTIMATED_FOG_lbs/yr	PUMP_DURATION_FREQUENCY
GDO	3454	IGT	5	150	Eating establishment	217	217	0	MIAMI DADE WATER & SEWER DEPARTMENT	Series	2100	two 1050 gallon	7,128	2
GDO	3455	IGT	5	150	Kitchen	384	384	0	MIAMI DADE WATER & SEWER DEPARTMENT	Multiple	2850	one 750 & two 1050 gallon	12,614	2
GDO	3459	IGT	5	150	Eating establishment	549	549	0	CITY OF NORTH MIAMI	Single	1000	one 1000 gallon	18,035	4
GDO	3461	IGT	5	150	Eating establishment	406	406	0	MIAMI DADE WATER & SEWER DEPARTMENT	Series	2000	two 1000 gallon	13,337	2
GDO	3462	IGT	5	150	Eating establishment	129	129	0	CITY OF OPA LOCKA	Series	1000	one 1000 gallon	4,238	2
GDO	3464	IGT	5	150	Eating establishment	104	105	0		Single	2000	one 2000 gallon	3,449	2
GDO	3465	IGT	5	150	Eating establishment	163	163	0		Series	2100	two 1050 gallon	5,355	2
GDO	3466	IGT	5	150	Eating establishment	695	695	0		Series	7350	seven 1050 gallon	22,831	2
GDO	3467	IGT	5	150	Eating establishment	403	403	0	MIAMI DADE WATER & SEWER DEPARTMENT	Series	4200	four 1050 gallon	13,239	2
GDO	4585	IGT	5	150	Bakery	0	0	1400	CITY OF HIALEAH	Single	750	one 750 gallon	-	2
GDO	3470	IGT	5	150	Eating establishment	171	171	0		Single	1050	one 1050 gallon	5,617	2
GDO	3471	IGT	5	150	Eating establishment	147	147	0	MIAMI DADE WATER & SEWER DEPARTMENT	Single	1050	one 1050 gallon	4,829	2
GDO	3472	IGT	2	300	Eating establishment	96	96	688	MIAMI DADE WATER & SEWER DEPARTMENT	Parallel	1500	two 750 gallon	3,154	2
GDO	3473	IGT	5	150	Eating establishment	125	125	0		Series	3000	three 1000 gallon	4,106	2
GDO	3474	IGT	5	150	Eating establishment	48	48	0	MIAMI DADE WATER & SEWER DEPARTMENT	Single	1050	one 1050 gallon	1,577	2
GDO	3475	IGT	5	150	Eating establishment	125	125	0		Single	1500	one 1500 gallon	4,106	2
GDO	3477	IGT	5	150	Eating establishment	717	717	0	MIAMI DADE WATER & SEWER DEPARTMENT	Series	4100	three 1050 & one 950+ gallon	23,553	2
GDO	3484	IGT	5	150	Eating establishment	100	100	4096	MIAMI DADE WATER & SEWER DEPARTMENT	Single	3000	one 3000 gallon	3,285	4
GDO	3486	IGT	5	150	Eating establishment	176	176	0		Single	1050	one 1050 gallon	5,782	2
GDO	3487	IGT	5	150	Eating establishment	141	141	0	MIAMI DADE WATER & SEWER DEPARTMENT	Single	1050	one 1050 gallon	4,632	2
GDO	3488	IGT	5	150	Eating establishment	713	713	0	MIAMI DADE WATER & SEWER DEPARTMENT	Single	950	one 950 gallon	23,422	2
GDO	3489	IGT	5	150	Eating establishment	303	303	0		Series	2100	two 1050 gallon	9,954	2
GDO	3490	IGT	5	150	Eating establishment	390	390	0		Single	3700	one 3700 gallon	12,812	2
GDO	3491	IGT	5	150	Eating establishment	599	599	0	MIAMI DADE WATER & SEWER DEPARTMENT	Series	2100	two 1050 gallon	19,677	2
GDO	3493	IGT	5	150	Eating establishment	30	30	700	CITY OF HIALEAH	Single	750	one 750 gallon	986	2
GDO	3494	IGT	5	150	Eating establishment	14	14	0	CITY OF NORTH MIAMI BEACH	Single	750	one 750 gallon	460	2
GDO	3495	IGT	5	300	Supermarket	0	0	0	CITY OF SURFSIDE	Series	2400	two 1200 gallon	-	2
GDO	3497	IGT	5	150	Eating establishment	235	235	1715	CITY OF MIAMI BEACH	Series	3750	three 1250-gallon	7,720	2
GDO	3500	IGT	5	150	Eating establishment	400	400	0		Series	3150	three 1050 gallon	13,140	2
GDO	3501	IGT	5	150	Eating establishment	40	40	0		Single	750	one 750 gallon	1,314	2
GDO	3502	IGT	5	150	Eating establishment	877	877	0	MIAMI DADE WATER & SEWER DEPARTMENT	Series	3800	four 950 gallon	28,809	2
GDO	3503	IGT	5	150	Specialty	0	0	900	MIAMI DADE WATER & SEWER DEPARTMENT	Single	1200	one 1200 gallon	-	4
GDO	3504	IGT	5	750	Eating establishment	289	289	7133	MIAMI DADE WATER & SEWER DEPARTMENT	Single	5000	one 5000 gallon	9,494	4

WORK_GROUP	PERMIT_NUMBER	PERMIT_CLASS	PERMIT_STATUS	PERMIT_FEE	BUSINESS_TYPE	RECORDED_SECONDS	OBSERVED_SECONDS	FACILITY_AREA_SQ_FT	UTILITY	SYSTEM_FORMAT_for_IGTs	TOTAL_CAPACITY	TANK_CAPACITY	ESTIMATED_FOG_lbs/yr	PUMP_OUTPUT_FREQUENCY
GDO	3507	IGT	2	300	Eating establishment	150	150	0	MIAMI DADE WATER & SEWER DEPARTMENT	Single	2150	one 1200 & one 950 gallon	4,928	4
GDO	3508	IGT	5	150	Bakery	0	0	0		Single	1050	one 1050 gallon	-	2
GDO	3509	MGRU	5	300	Eating establishment	96	96	3000	CITY OF MIAMI BEACH		0	one 25 gpm three 1200 gallon	3,154	0
GDO	3510	IGT	5	150	Eating establishment	40	40	0		Series	3600	three 1200 gallon	1,314	2
GDO	3512	IGT	5	150	Eating establishment	68	68	0	CITY OF HOMESTEAD	Single	750	one 750 gallon	2,234	2
GDO	3513	IGT	5	150	Eating establishment	461	461	0		Series	3150	three 1050 gallon	15,144	2
GDO	3514	IGT	5	150	Eating establishment	390	390	0		Series	2100	two 1050 gallon	12,812	2
GDO	3515	IGT	5	150	Eating establishment	25	25	0	MIAMI DADE WATER & SEWER DEPARTMENT	Single	1050	one 1050 gallon	821	2
GDO	3516	IGT	5	150	Eating establishment	607	607	0	CITY OF HIALEAH GARDENS	Series	4200	four 1050 gallon	19,940	2
GDO	3517	IGT	5	150	Eating establishment	881	881	0		Single	1050	one 1050 gallon	28,941	2
GDO	3518	IGT	5	150	Eating establishment	467	467	0		Single	1050	one 1050 gallon	15,341	2
GDO	3519	IGT	5	150	Eating establishment	685	685	0		Single	1500	one 1500 gallon	22,502	2
GDO	4939	MGRU	5	150	Eating establishment	0	0	0			0	one 25 gpm	-	0
GDO	3521	IGT	5	150	Eating establishment	859	859	0		Single	1050	one 1050 gallon	28,218	2
GDO	3522	IGT	5	150	Eating establishment	279	279	0		Series	2100	two 1050 gallon	9,165	2
GDO	3530	IGT	1	150	Eating establishment	20	20	600	MIAMI DADE WATER & SEWER DEPARTMENT	Single	750	one 750 gallon	657	2
GDO	3531	MGRU	2	150	Eating establishment	0	0	1087	MIAMI DADE WATER & SEWER DEPARTMENT		0	one 25 gpm	-	0
GDO	3532	IGT	5	150	Eating establishment	30	30	2200	MIAMI DADE WATER & SEWER DEPARTMENT	Single	750	one 750 gallon	986	2
GDO	3533	IGT	5	150	Eating establishment	43	43	0	MIAMI DADE WATER & SEWER DEPARTMENT	Single	750	one 750 gallon	1,413	2
GDO	3534	NGT	5	150	Eating establishment	24	24	1100	CITY OF HIALEAH		0	none	788	0
GDO	3536	IGT	5	150	Eating establishment	30	30	0	MIAMI DADE WATER & SEWER DEPARTMENT	Single	1200	one 1200 gallon	986	2
GDO	3537	IGT	5	150	Bakery	16	16	0	MIAMI DADE WATER & SEWER DEPARTMENT	Single	1050	one 1050 gallon	526	2
GDO	3538	IGT	5	150	Specialty	4	4	0	MIAMI DADE WATER & SEWER DEPARTMENT	Single	1200	one 1200 gallon	131	2
GDO	3540	IGT	5	150	Eating establishment	37	37	0	MIAMI DADE WATER & SEWER DEPARTMENT	Single	1050	one 1050 gallon	1,215	2
GDO	3541	IGT	5	300	Eating establishment	150	150	0		Series	2400	two 1200 gallon	4,928	4
GDO	3543	IGT	5	300	Eating establishment	150	150	0	MIAMI DADE WATER & SEWER DEPARTMENT	Single	3000	one 3000 gallon	4,928	4
GDO	3544	IGT	5	150	Eating establishment	16	16	1500	CITY OF HIALEAH	Single	1050	one 1050 gallon	526	2
GDO	3548	IGT	5	750	Kitchen	201	201	0	MIAMI DADE WATER & SEWER DEPARTMENT	Single	3000	one 3000 gallon	6,603	4
GDO	3549	IGT	5	150	Eating establishment	0	0	1500	MIAMI DADE WATER & SEWER DEPARTMENT	Single	1050	one 1050 gallon	-	2
GDO	3550	IGT	5	150	Eating establishment	0	0	1927	MIAMI DADE WATER & SEWER DEPARTMENT	Series	4500	one 1500 & one 3000 gallon	-	2
GDO	3552	IGT	5	150	Eating establishment	10	10	960	MIAMI DADE WATER & SEWER DEPARTMENT	Single	950	one 950 gallon	329	2
GDO	3554	IGT	5	150	Kitchen	500	500	0	CITY OF HOMESTEAD	Single	1600	one 1600 gallon	16,425	4
GDO	3555	AGRU	5	150	Eating establishment	32	32	0	MIAMI DADE WATER & SEWER DEPARTMENT		0	one 25 gpm	1,051	0
GDO	3559	IGT	5	150	Supermarket	0	0	0		Single	950	one 950 gallon	-	2

WORK_GROUP	PERMIT_NUMBER	PERMIT_CLASS	PERMIT_STATUSES	PERMIT_FEE	BUSINESS_TYPE	RECORDED_SECONDS	OBSERVED_SECONDS	FACILITY_AREA_SQ_FT	UTILITY	SYSTEM_FORMAT_for_IGTs	TOTAL_CAPACITY	TANK_CAPACITY	ESTIMATED_FOG_lbs/yr	PUMP_OUT_FREQUENCY
GDO	3560	IGT	5	300	Eating establishment	140	140	0	MIAMI DADE WATER & SEWER DEPARTMENT	Single	1200	one 1200 gallon	4,599	2
GDO	3561	IGT	5	150	Eating establishment	26	26	0	MIAMI DADE WATER & SEWER DEPARTMENT	Single	750	one 750 gallon	854	2
GDO	3562	IGT	5	150	Eating establishment	892	892	0		Series	6000	eight 750 gallon	29,302	2
GDO	3563	IGT	5	150	Eating establishment	50	50	2600	CITY OF HIALEAH	Single	950	one 950 gallon	1,643	2
GDO	3564	IGT	5	150	Eating establishment	381	381	0	MIAMI DADE WATER & SEWER DEPARTMENT	Single	1050	one 1050 gallon	12,516	2
GDO	3567	IGT	5	150	Eating establishment	503	503	0	CITY OF NORTH MIAMI BEACH	Single	2000	one 2000 gallon	16,524	2
GDO	3570	IGT	5	150	Kitchen	3234	3234	0	CITY OF NORTH MIAMI	Multiple	10000	eight 1250 gallon	106,237	2
GDO	3573	IGT	5	150	Eating establishment	311	311	0		Series	3000	three 1000 gallon	10,216	2
GDO	3574	IGT	5	150	Eating establishment	901	901	0		Single	1000	one 1000 gallon	29,598	2
GDO	3575	IGT	5	150	Eating establishment	722	722	0	CITY OF NORTH MIAMI BEACH	Series	4000	two 2000 gallon	23,718	2
GDO	3576	IGT	5	150	Eating establishment	321	321	0		Single	1500	one 1500 gallon	10,545	2
GDO	3577	IGT	5	150	Eating establishment	500	0	0		Single	2000	one 2000 gallon	-	2
GDO	3580	IGT	5	150	Eating establishment	200	200	0	MIAMI DADE WATER & SEWER DEPARTMENT	Single	2000	one 2000 gallon	6,570	4
GDO	3581	IGT	5	150	Eating establishment	595	595	0		Single	1000	one 1000 gallon	19,546	2
GDO	3582	IGT	5	300	Supermarket	30	30	0	MIAMI DADE WATER & SEWER DEPARTMENT	Single	1050	one 1050 gallon	986	2
GDO	3583	IGT	5	150	Eating establishment	741	741	0		Single	1500	one 1500 gallon	24,342	2
GDO	3584	IGT	5	150	Eating establishment	518	518	0	MIAMI DADE WATER & SEWER DEPARTMENT	Single	2000	one 2000 gallon	17,016	2
GDO	3585	IGT	5	150	Eating establishment	523	523	0	MIAMI DADE WATER & SEWER DEPARTMENT	Single	750	one 750 gallon	17,181	2
GDO	3586	IGT	5	150	Eating establishment	702	702	0	MIAMI DADE WATER & SEWER DEPARTMENT	Series	2000	two 1000 gallon	23,061	2
GDO	3587	IGT	5	150	Eating establishment	594	594	0	MIAMI DADE WATER & SEWER DEPARTMENT	Single	750	one 750 gallon	19,513	2
GDO	3588	IGT	5	150	Eating establishment	490	490	0		Series	2000	two 1000 gallon	16,097	2
GDO	3589	IGT	5	150	Eating establishment	560	560	0		Single	2000	one 2000 gallon	18,396	2
GDO	3590	IGT	5	150	Eating establishment	283	283	0		Single	1500	one 1500 gallon	9,297	2
GDO	3591	IGT	5	150	Eating establishment	840	840	0		Single	1500	one 1500 gallon	27,594	2
GDO	3592	IGT	5	150	Eating establishment	502	502	0		Series	2000	two 1000 gallon	16,491	2
GDO	3594	IGT	5	150	Eating establishment	929	929	0		Single	1500	one 1500 gallon	30,518	2
GDO	3595	IGT	5	150	Eating establishment	294	294	0	MIAMI DADE WATER & SEWER DEPARTMENT	Series	8000	four 2000 gallon	9,658	2
GDO	3596	IGT	5	150	Eating establishment	705	705	0		Single	2000	one 2000 gallon	23,159	2
GDO	3597	IGT	5	150	Eating establishment	449	449	0		Single	1000	one 1000 gallon	14,750	2
GDO	3598	IGT	5	150	Eating establishment	438	438	0		Series	2000	two 1000 gallon	14,388	2
GDO	3599	IGT	5	150	Eating establishment	264	264	0		Series	3000	three 1000 gallon	8,672	2
GDO	3600	IGT	5	150	Eating establishment	664	664	0		Single	2000	one 2000 gallon	21,812	2
GDO	3601	IGT	5	150	Eating establishment	257	257	0		Series	3000	one 1000 & one 2000 gallon	8,442	2
GDO	3602	IGT	5	150	Eating establishment	444	444	0		Series	5250	five 1050 gallon	14,585	2
GDO	3603	IGT	5	150	Eating establishment	500	0	0		Single	900	one 900 gallon	-	2
GDO	3604	IGT	5	150	Eating establishment	508	508	0		Single	1000	one 1000 gallon	16,688	2
GDO	3605	IGT	5	150	Eating establishment	150	150	0		Series	6000	tree 2000 gallon	4,928	2

WORK_GROUP	PERMIT_NUMBER	PERMIT_CLASS	PERMIT_STATUS	PERMIT_FEE	BUSINESS_TYPE	RECORDED_SECONDS	OBSERVED_SECONDS	FACILITY_AREA_SQ_FT	UTILITY	SYSTEM_FORMAT_for_IGTs	TOTAL_CAPACITY	TANK_CAPACITY	ESTIMATED_FOG_lbs/yr	PUMP_OUTPUT_FREQUENCY
GDO	3606	IGT	5	150	Eating establishment	615	615	0		Single	1000	one 1000 gallon	20,203	2
GDO	3607	IGT	5	150	Eating establishment	196	196	0	MIAMI DADE WATER & SEWER DEPARTMENT	Series	3000	three 1000 gallon	6,439	2
GDO	3608	IGT	5	150	Eating establishment	210	210	0	CITY OF HIALEAH	Single	1000	one 1000 gallon	6,899	2
GDO	3609	IGT	5	150	Eating establishment	419	419	0	CITY OF OPA LOCKA	Single	750	one 750 gallon	13,764	2
GDO	980	AGRU	5	300	Eating establishment	60	60	4500	CITY OF MIAMI BEACH		0	one 25 gpm	1,971	0
GDO	3612	IGT	5	150	Eating establishment	149	149	0	MIAMI DADE WATER & SEWER DEPARTMENT	Series	2000	two 1000 gallon	4,895	2
GDO	3613	IGT	5	150	Eating establishment	286	286	0		Single	1000	one 1000 gallon	9,395	2
GDO	3614	IGT	5	150	Eating establishment	260	260	0		Series	4500	three 1500 gallon	8,541	2
GDO	3615	IGT	5	150	Eating establishment	125	125	0	MIAMI DADE WATER & SEWER DEPARTMENT	Single	1500	one 1500 gallon	4,106	2
GDO	3616	IGT	5	150	Eating establishment	171	171	0	MIAMI DADE WATER & SEWER DEPARTMENT	Single	2000	two 1000 gallon	5,617	2
GDO	3617	IGT	5	150	Eating establishment	1161	1161	0	MIAMI DADE WATER & SEWER DEPARTMENT	Series	6000	six 1000 gallon	38,139	2
GDO	3618	IGT	5	150	Eating establishment	330	330	0	MIAMI DADE WATER & SEWER DEPARTMENT	Series	3000	three 1000 gallon	10,841	2
GDO	3619	IGT	5	150	Eating establishment	108	108	0	MIAMI DADE WATER & SEWER DEPARTMENT	Series	1650	one 900 & one 750 gallon	3,548	2
GDO	3620	IGT	5	150	Eating establishment	327	327	0	MIAMI DADE WATER & SEWER DEPARTMENT	Series	2000	two 1000 gallon	10,742	2
GDO	3621	IGT	5	150	Eating establishment	154	154	0		Single	1050	one 1050 gallon	5,059	2
GDO	3622	IGT	5	150	Eating establishment	254	254	0	MIAMI DADE WATER & SEWER DEPARTMENT	Series	8000	four 2000 gallon	8,344	2
GDO	3623	IGT	5	150	Eating establishment	126	126	0	MIAMI DADE WATER & SEWER DEPARTMENT	Single	1600	one 1600 gallon	4,139	2
GDO	3624	IGT	5	150	Eating establishment	170	170	0		Single	1600	one 1600 gallon	5,585	2
GDO	3625	IGT	5	150	Eating establishment	790	790	0	MIAMI DADE WATER & SEWER DEPARTMENT	Series	8000	eight 1000 gallon	25,952	2
GDO	3626	IGT	5	150	Eating establishment	157	157	0	MIAMI DADE WATER & SEWER DEPARTMENT	Single	2000	two 1000 gallon	5,157	2
GDO	3628	IGT	5	150	Eating establishment	968	968	0		Single	5000	one 5000 gallon	31,799	2
GDO	3629	IGT	5	150	Eating establishment	531	531	0	CITY OF MIAMI SPRINGS	Single	2000	one 2000 gallon	17,443	2
GDO	3630	IGT	5	150	Eating establishment	0	0	1130	MIAMI DADE WATER & SEWER DEPARTMENT	Single	750	one 750-gallon	-	2
GDO	3631	IGT	5	150	Eating establishment	406	406	0		Single	900	one 900 gallon	13,337	2
GDO	3632	IGT	5	150	Eating establishment	322	322	0	MIAMI DADE WATER & SEWER DEPARTMENT	Single	2000	one 2000 gallon	10,578	2
GDO	3633	IGT	5	150	Eating establishment	439	439	0	MIAMI DADE WATER & SEWER DEPARTMENT	Single	1500	one 1500 gallon	14,421	2
GDO	3634	IGT	5	150	Eating establishment	221	221	0	MIAMI DADE WATER & SEWER DEPARTMENT	Series	4000	four 1000 gallon	7,260	2
GDO	3635	IGT	5	150	Eating establishment	145	145	0		Single	4000	one 4000 gallon	4,763	2
GDO	3638	IGT	5	150	Eating establishment	140	140	0	CITY OF HIALEAH	Series	3000	three 1000 gallon	4,599	2
GDO	3639	IGT	5	150	Eating establishment	211	211	0	CITY OF HIALEAH	Series	2000	two 1000 gallon	6,931	2
GDO	3640	IGT	5	150	Eating establishment	189	189	0	CITY OF MIAMI SPRINGS	Single	750	one 750 gallon	6,209	2
GDO	3641	IGT	5	150	Eating establishment	267	267	0	MIAMI DADE WATER & SEWER DEPARTMENT	Series	2000	two 1000 gallon	8,771	2

WORK_GROUP	PERMIT_NUMBER	PERMIT_CLASS	PERMIT_STATUS	PERMIT_FEE	BUSINESS_TYPE	RECORDED_SEATS	OBSERVED_SEATS	FACILITY_AREA_SQ_FT	UTILITY	SYSTEM_FORMAT for IGTs	TOTAL_CAPACITY	TANK_CAPACITY	ESTIMATED_FOG_lbs/yr	PUMP_OUT_FREQUENCY
GDO	3643	IGT	5	150	Eating establishment	308	308	0	MIAMI DADE WATER & SEWER DEPARTMENT	Series	2000	two 1000 gallon	10,118	2
GDO	3644	IGT	5	150	Eating establishment	339	339	0	MIAMI DADE WATER & SEWER DEPARTMENT	Series	5000	one 1000 & two 2000 gallon	11,136	2
GDO	3645	IGT	5	150	Eating establishment	686	686	0	MIAMI DADE WATER & SEWER DEPARTMENT	Single	1000	one 1000 gallon	22,535	2
GDO	3646	IGT	5	150	Eating establishment	217	217	0		Series	3000	three 1000 gallon	7,128	2
GDO	3647	IGT	5	150	Eating establishment	500	0	0		Single	1000	one 1000 gallon	-	2
GDO	3648	IGT	5	150	Eating establishment	489	489	0		Single	1500	one 1500 gallon	16,064	2
GDO	3649	IGT	5	150	Eating establishment	322	322	0		Single	750	one 750 gallon	10,578	2
GDO	3650	IGT	5	150	Eating establishment	681	681	0		Series	750	one 750 gallon	22,371	2
GDO	3651	IGT	5	150	Eating establishment	436	436	0		Single	2000	one 2000 gallon	14,323	2
GDO	3652	IGT	5	150	Eating establishment	311	311	0		Series	3000	three 1000 gallon	10,216	2
GDO	3653	IGT	5	150	Eating establishment	500	0	0		Series	5000	five 1000 gallon	-	2
GDO	3654	IGT	5	150	Eating establishment	567	567	0	MIAMI DADE WATER & SEWER DEPARTMENT	Series	3200	two 1600 gallon	18,626	2
GDO	3655	IGT	5	300	Eating establishment	214	214	0	MIAMI DADE WATER & SEWER DEPARTMENT	Single	750	one 750 gallon	7,030	4
GDO	3656	IGT	5	150	Eating establishment	294	294	0	MIAMI DADE WATER & SEWER DEPARTMENT	Single	1000	one 1000 gallon	9,658	2
GDO	3657	IGT	5	150	Eating establishment	566	566	0		Single	2000	one 2000 gallon	18,593	2
GDO	3658	IGT	5	150	Eating establishment	440	440	0		Series	3000	three 1000 gallon	14,454	2
GDO	3659	IGT	5	150	Eating establishment	551	551	0		Single	4000	one 4000 gallon	18,100	2
GDO	3660	IGT	5	150	Eating establishment	477	477	0	MIAMI DADE WATER & SEWER DEPARTMENT	Single	750	one 750 gallon	15,669	2
GDO	3661	IGT	5	150	Eating establishment	10	10	750	MIAMI DADE WATER & SEWER DEPARTMENT	Single	1200	one 1200 gallon	329	2
GDO	3662	IGT	5	150	Kitchen	364	364	0		Series	2100	two 1050 gallon	11,957	2
GDO	3664	IGT	5	150	Eating establishment	266	266	0	CITY OF NORTH BAY VILLAGE	Series	3000	three 1000 gallon	8,738	2
GDO	3665	IGT	5	150	Eating establishment	297	297	0		Series	2750	one 750 & two 1000 gallon	9,756	2
GDO	3666	IGT	5	150	Eating establishment	268	268	0	CITY OF MIAMI BEACH	Single	1000	one 1000 gallon	8,804	2
GDO	3667	IGT	5	150	Eating establishment	786	786	0	CITY OF MIAMI BEACH	Multiple	3150	three 1050 gallon	25,820	2
GDO	3668	IGT	5	150	Eating establishment	353	353	0		Series	4000	four 1000 gallon	11,596	2
GDO	3669	NGT	5	150	Eating establishment	448	448	0			0	Not applicable	14,717	0
GDO	3671	IGT	5	150	Eating establishment	624	624	0	CITY OF MIAMI BEACH	Single	1000	one 1000 gallon	20,498	2
GDO	3672	IGT	5	150	Eating establishment	332	332	0	CITY OF HIALEAH	Series	3000	three 1000 gallon	10,906	2
GDO	3674	IGT	5	150	Eating establishment	0	0	8300	MIAMI DADE WATER & SEWER DEPARTMENT	Series	1500	two 750-gallon	-	2
GDO	3675	IGT	5	300	Supermarket	0	0	0		Series	2500	two 1250 gallon	-	2
GDO	3676	IGT	5	300	Supermarket	0	0	0		Series	2500	two 1250 gallon	-	2
GDO	3677	IGT	5	300	Supermarket	0	0	0		Series	2400	two 1200 gallon	-	2
GDO	3678	IGT	5	150	Eating establishment	0	0	0		Single	1200	one 1200 gallon	-	2
GDO	3679	NGT	5	150	Eating establishment	20	20	0	MIAMI DADE WATER & SEWER DEPARTMENT		0	Not applicable	657	0
GDO	3681	IGT	5	150	Convenience	6	6	2937	MIAMI DADE WATER & SEWER DEPARTMENT	Single	750	one 750 gallon	197	2
GDO	3682	IGT	5	150	Eating establishment	36	36	2500	MIAMI DADE WATER & SEWER DEPARTMENT	Series	2550	one 1050 & one 1500 gallon	1,183	2

WORK_GROUP	PERMIT_NUMBER	PERMIT_CLASS	PERMIT_STATUS	PERMIT_FEE	BUSINESS_TYPE	RECORDED_SECONDS	OBSERVED_SECONDS	FACILITY_AREA_SQ_FT	UTILITY	SYSTEM_FORMAT_FOR_IGTs	TOTAL_CAPACITY	TANK_CAPACITY	ESTIMATED_FOG_lbs/yr	PUMP_OUT_FREQUENCY
GDO	3683	IGT	5	150	Eating establishment	944	944	0	CITY OF HIALEAH	Single	750	one 750 gallon	31,010	2
GDO	3684	IGT	5	150	Eating establishment	1016	1016	0	CITY OF HIALEAH	Single	4000	one 4000 gallon	33,376	2
GDO	3687	IGT	5	150	Eating establishment	780	780	0		Series	2000	two 1000 gallon	25,623	2
GDO	3688	IGT	5	150	Eating establishment	851	851	0		Series	2500	one 1000 & one 1500 gallon	27,955	2
GDO	3689	IGT	5	150	Eating establishment	409	409	0		Series	5000	one 1000 & one 4000 gallon	13,436	2
GDO	3690	IGT	5	150	Eating establishment	291	291	0	CITY OF HIALEAH	Series	3150	three 1050 gallon	9,559	2
GDO	3692	IGT	5	150	Eating establishment	18	18	1200	CITY OF HIALEAH	Single	950	one 950 gallon	591	2
GDO	3694	NGT	5	150	Eating establishment	30	30	0	CITY OF HIALEAH		0	not applicable	986	0
GDO	3695	IGT	5	150	Eating establishment	30	30	0	CITY OF HIALEAH	Single	950	one 950 gallon	986	2
GDO	3697	AGRU	5	150	Specialty	0	0	0			0	one 25 gpm	-	0
GDO	3699	IGT	5	150	Eating establishment	983	983	0		Series	3150	three 1050 gallon	32,292	2
GDO	3701	IGT	5	150	Eating establishment	427	427	0		Series	3000	three 1000 gallon	14,027	2
GDO	3702	IGT	5	150	Kitchen	500	0	0		Series	3000	three 1000 gallon	-	2
GDO	3703	IGT	5	150	Eating establishment	266	266	0		Single	1000	one 1000 gallon	8,738	2
GDO	3704	IGT	5	150	Eating establishment	607	607	0		Single	2000	one 2000 gallon	19,940	2
GDO	3705	IGT	5	150	Eating establishment	653	653	0		Series	2000	two 1000 gallon	21,451	2
GDO	3706	IGT	5	150	Eating establishment	328	328	0		Single	4000	one 4000 gallon	10,775	2
GDO	3707	IGT	5	150	Eating establishment	604	604	0		Series	2000	two 1000 gallon	19,841	2
GDO	3708	IGT	5	150	Eating establishment	963	963	0		Series	1700	two 750 & two 1000 gallon	31,635	2
GDO	3709	IGT	5	750	Eating establishment	212	212	0	CITY OF NORTH MIAMI BEACH	Series	2400	two 1200 gallon	6,964	4
GDO	3710	MGRU	5	150	Eating establishment	0	0	0	MIAMI DADE WATER & SEWER DEPARTMENT		0	one 25 gpm	-	0
GDO	3712	IGT	5	300	Eating establishment	120	120	0		Series	10500	three 3500 gallon	3,942	4
GDO	3713	IGT	5	150	Eating establishment	326	326	0		Series	3150	three 1050 gallon	10,709	2
GDO	3714	IGT	5	150	Eating establishment	369	369	0		Series	2100	two 1050 gallon	12,122	2
GDO	3715	IGT	5	150	Eating establishment	301	301	0		Single	1500	one 1500 gallon	9,888	2
GDO	3716	IGT	5	150	Eating establishment	315	315	0	MIAMI DADE WATER & SEWER DEPARTMENT	Series	2000	two 1000 gallon	10,348	2
GDO	3717	IGT	5	150	Eating establishment	560	560	0		Single	1000	one 1000 gallon	18,396	2
GDO	3718	IGT	5	150	Eating establishment	252	252	0		Single	1000	one 1000 gallon	8,278	2
GDO	3719	IGT	5	150	Eating establishment	873	873	0		Single	950	one 950 gallon	28,678	2
GDO	3720	IGT	5	150	Eating establishment	331	331	0		Single	1000	one 1000 gallon	10,873	2
GDO	3721	IGT	5	150	Eating establishment	447	447	0		Single	2000	one 2000 gallon	14,684	2
GDO	3722	IGT	5	150	Eating establishment	514	514	0		Single	1000	one 1000 gallon	16,885	2
GDO	3723	IGT	5	150	Eating establishment	620	620	0		Single	950	one 950 gallon	20,367	2
GDO	3724	MGRU	5	150	Supermarket	8	8	2500	MIAMI DADE WATER & SEWER DEPARTMENT		0	one 25 gpm	263	0
GDO	3726	IGT	5	150	Bakery	5	5	0		Single	750	one 750 gallon	164	2
GDO	3727	MGRU	5	150	Processing	0	0	0			0	one 25 gpm	-	0
GDO	3728	AGRU	5	150	Eating establishment	10	10	954	CITY OF MIAMI BEACH		0	one 35 gpm	329	0
GDO	3729	IGT	5	150	Eating establishment	538	538	0		Series	950	one 950 gallon	17,673	2
GDO	3730	IGT	5	150	Eating establishment	781	781	0		Single	3000	one 3000 gallon	25,656	2
GDO	3731	IGT	5	150	Eating establishment	901	901	0		Series	2100	two 1050 gallon	29,598	2
GDO	3732	IGT	5	150	Eating establishment	359	359	0		Single	1000	one 1000 gallon	11,793	2
GDO	3733	IGT	5	150	Eating establishment	705	705	0		Single	1500	one 750 gallon	23,159	2
GDO	3734	IGT	5	150	Eating establishment	1104	1104	0		Series	2000	two 1000 gallon	36,266	2
GDO	3736	IGT	5	150	Eating establishment	805	805	0		Series	1500	two 750 gallon	26,444	2
GDO	3738	IGT	5	150	Eating establishment	594	594	0		Series	2000	two 1000 gallon	19,513	2
GDO	3739	IGT	5	150	Eating establishment	673	673	0		Single	1000	one 1000 gallon	22,108	2

WORK_GROUP	PERMIT_NUMBER	PERMIT_CLASS	PERMIT_STATUS	PERMIT_FEE	BUSINESS_TYPE	RECORDED_SEATS	OBSERVED_SEATS	FACILITY_AREA_SQFT	UTILITY	SYSTEM_FORM_FACTOR	TOTAL_CAPACITY	TANK_CAPACITY	ESTIMATED_FOG_lbs/yr	PUMP_DURATION_FREQUENCY
GDO	3741	IGT	5	150	Eating establishment	270	270	0		Single	1050	one 1050 gallon	8,870	2
GDO	3743	IGT	5	150	Eating establishment	27	27	0		Single	1050	one 1050 gallon	887	2
GDO	3744	MGRU	5	150	Eating establishment	32	32	900	MIAMI DADE WATER & SEWER DEPARTMENT		0	one 25 gpm	1,051	0
GDO	3745	IGT	5	150	Eating establishment	500	500	0		Single	1000	one 1000 gallon	16,425	2
GDO	3747	IGT	5	150	Eating establishment	691	691	0		Single	350	one 350 gallon	22,699	2
GDO	3748	IGT	5	150	Eating establishment	500	0	0		Single	1000	one 1000 gallon	-	2
GDO	3749	IGT	5	150	Eating establishment	500	500	0		Single	750	one 750 gallon	16,425	2
GDO	3750	IGT	5	150	Eating establishment	747	747	0		Single	1000	one 1000 gallon	24,539	2
GDO	3751	IGT	5	150	Eating establishment	336	336	0		Single	300	one 300 gallon	11,038	2
GDO	3752	IGT	5	150	Eating establishment	444	444	0		Single	1000	one 1000 gallon	14,585	2
GDO	3753	IGT	5	150	Eating establishment	262	262	0		Multiple	2600	one 500 and two 1050 gallon	8,607	2
GDO	3754	IGT	5	150	Eating establishment	868	868	0	CITY OF CORAL GABLES	Single	3800	four 950 gallon	28,514	2
GDO	3755	IGT	5	150	Eating establishment	425	425	0	MIAMI DADE WATER & SEWER DEPARTMENT	Multiple	3150	three 1050 gallon	13,961	2
GDO	3756	IGT	5	150	Eating establishment	286	286	0		Single	1000	one 1000 gallon	9,395	2
GDO	3757	IGT	5	150	Eating establishment	326	326	0		Single	750	one 750 gallon	10,709	2
GDO	3758	IGT	5	150	Eating establishment	411	411	0		Series	1500	two 750 gallon	13,501	2
GDO	3759	IGT	5	150	Eating establishment	368	368	0	CITY OF CORAL GABLES	Series	2500	two 1250 gallon	12,089	2
GDO	3760	IGT	5	150	Eating establishment	388	388	0		Single	1000	one 1000 gallon	12,746	2
GDO	3761	IGT	5	150	Eating establishment	500	0	0		Single	750	one 750 gallon	-	2
GDO	3762	IGT	5	150	Eating establishment	372	372	0		Single	4000	one 4000 gallon	12,220	2
GDO	3763	IGT	5	150	Eating establishment	289	289	0		Series	3000	three 1000 gallon	9,494	2
GDO	3765	IGT	5	150	Eating establishment	500	0	0		Series	4000	two 2000 gallon	-	2
GDO	3766	IGT	5	150	Eating establishment	253	253	0		Series	750	one 750 gallon	8,311	2
GDO	3767	IGT	5	150	Eating establishment	500	500	0	MIAMI DADE WATER & SEWER DEPARTMENT	Series	2000	two 1000 gallon	16,425	2
GDO	3768	IGT	5	150	Eating establishment	657	657	0	MIAMI DADE WATER & SEWER DEPARTMENT	Series	3000	four 750 gallon	21,582	2
GDO	3769	IGT	5	150	Eating establishment	435	435	0	MIAMI DADE WATER & SEWER DEPARTMENT	Series	2000	two 1000 gallon	14,290	2
GDO	3770	IGT	5	300	Eating establishment	74	74	3900	MIAMI DADE WATER & SEWER DEPARTMENT	Single	1200	one 1200 gallon	2,431	2
GDO	3771	IGT	5	150	Eating establishment	401	401	0	MIAMI DADE WATER & SEWER DEPARTMENT	Series	2000	two 1000 gallon	13,173	2
GDO	3772	MGRU	5	150	Eating establishment	36	36	0			0	one 25 gpm	1,183	0
GDO	3773	IGT	5	150	Eating establishment	432	432	0		Single	1000	one 1000 gallon	14,191	2
GDO	3774	IGT	5	150	Eating establishment	639	639	0		Single	1000	one 1000 gallon	20,991	2
GDO	3775	IGT	5	150	Eating establishment	500	0	0		Series	4000	two 2000 gallon	-	2
GDO	3776	IGT	5	150	Eating establishment	667	667	0		Series	2000	two 1000 gallon	21,911	2
GDO	3777	IGT	5	150	Eating establishment	926	926	0		Series	2000	two 1000 gallon	30,419	2
GDO	3778	IGT	5	150	Eating establishment	270	270	0		Single	1500	one 1500 gallon	8,870	2
GDO	3779	IGT	5	150	Eating establishment	755	755	0		Series	2000	two 1000 gallon	24,802	2
GDO	3780	IGT	5	150	Eating establishment	500	0	0		Single	1050	one 1050 gallon	-	2
GDO	3781	IGT	5	150	Eating establishment	269	269	0	MIAMI DADE WATER & SEWER DEPARTMENT	Series	2100	two 1050 gallon	8,837	4
GDO	3782	IGT	5	150	Eating establishment	986	986	0		Single	750	one 750 gallon	32,390	2
GDO	3783	MGRU	2	150	Eating establishment	32	32	0	MIAMI DADE WATER & SEWER DEPARTMENT		0	one 25 gpm	1,051	0

WORK_GROUP	PERMIT_NUMBER	PERMIT_CLASS	PERMIT_STATUS	PERMIT_FEE	BUSINESS_TYPE	RECORDED_SECONDS	OBSERVED_SECONDS	FACILITY_AREA_SQFT	UTILITY	SYSTEM_FORMAT for IGTs	TOTAL_CAPACITY	TANK_CAPACITY	ESTIMATED_FOG_lbs/yr	PUMP_OUTPUT_FREQUENCY
GDO	3785	NGT	5	150	Kitchen	0	0	0	MIAMI DADE WATER & SEWER DEPARTMENT		0	Not applicable	-	0
GDO	3787	AGRU	5	150	Eating establishment	30	30	0	MIAMI DADE WATER & SEWER DEPARTMENT		0	one 25 gpm	986	0
GDO	3789	IGT	5	150	Bakery	0	0	0	MIAMI DADE WATER & SEWER DEPARTMENT	Single	750	one 750 gallon	-	2
GDO	3790	AGRU	5	300	Eating establishment	15	15	0	CITY OF MIAMI BEACH		0	one 25 gpm	493	0
GDO	3793	NGT	5	150	Supermarket	0	0	0	MIAMI DADE WATER & SEWER DEPARTMENT		0	Not applicable	-	0
GDO	3794	IGT	5	150	Supermarket	10	10	11888	MIAMI DADE WATER & SEWER DEPARTMENT	Single	1050	one 1050 gallon	329	2
GDO	3796	IGT	5	300	Eating establishment	158	158	3845	CITY OF MIAMI BEACH	Single	750	one 750 gallon	5,190	4
GDO	3797	IGT	5	300	Eating establishment	166	166	4000	MIAMI DADE WATER & SEWER DEPARTMENT	Single	1050	one 1050 gallon	5,453	2
GDO	3801	IGT	5	300	Eating establishment	150	150	0	MIAMI DADE WATER & SEWER DEPARTMENT	Series	1500	two 750 gallon	4,928	4
GDO	3802	IGT	5	300	Eating establishment	0	0	4303	MIAMI DADE WATER & SEWER DEPARTMENT	Single	950	one 950 gallon	-	4
GDO	3803	IGT	5	300	Eating establishment	0	0	4391	MIAMI DADE WATER & SEWER DEPARTMENT	Single	750	one 750 gallon	-	4
GDO	3804	IGT	5	150	Eating establishment	9	9	0	MIAMI DADE WATER & SEWER DEPARTMENT	Single	750	one 750 gallon	296	2
GDO	3805	IGT	5	150	Eating establishment	10	10	716	MIAMI DADE WATER & SEWER DEPARTMENT	Single	750	one 750 gallon	329	2
GDO	3807	IGT	5	150	Eating establishment	30	30	0	MIAMI DADE WATER & SEWER DEPARTMENT	Single	950	one 950 gallon	986	2
GDO	4164	NGT	5	150	Eating establishment	18	18	0	MIAMI DADE WATER & SEWER DEPARTMENT		0	not applicable	591	0
GDO	3809	IGT	5	300	Eating establishment	98	98	0	MIAMI DADE WATER & SEWER DEPARTMENT	Series	2400	two 1200 gallon	3,219	2
GDO	3810	IGT	5	300	Eating establishment	150	150	0	MIAMI DADE WATER & SEWER DEPARTMENT	Series	2400	two 1200 gallon	4,928	2
GDO	3812	IGT	5	150	Eating establishment	1148	900	0	MIAMI DADE WATER & SEWER DEPARTMENT	Single	1500	one 1500 gallon	29,565	2
GDO	3813	IGT	5	150	Eating establishment	442	442	0	MIAMI DADE WATER & SEWER DEPARTMENT	Series	3000	three 1000 gallon	14,520	2
GDO	3814	IGT	5	150	Eating establishment	431	431	0	MIAMI DADE WATER & SEWER DEPARTMENT	Single	3000	three 1000 gallon	14,158	2
GDO	3815	IGT	5	150	Eating establishment	583	583	0	MIAMI DADE WATER & SEWER DEPARTMENT	Series	3000	three 1000 gallon	19,152	2
GDO	3818	IGT	5	150	Eating establishment	46	46	1600	MIAMI DADE WATER & SEWER DEPARTMENT	Single	750	one 750 gallon	1,511	2
GDO	3820	NGT	5	150	Eating establishment	35	35	1800	CITY OF HIALEAH		0	none	1,150	0
GDO	3821	IGT	5	150	Eating establishment	566	566	0	MIAMI DADE WATER & SEWER DEPARTMENT	Single	1200	one 1200 gallon	18,593	2
GDO	3822	IGT	5	150	Eating establishment	500	500	0	MIAMI DADE WATER & SEWER DEPARTMENT	Single	4000	one 4000 gallon	16,425	2
GDO	3823	IGT	5	150	Eating establishment	500	500	0	MIAMI DADE WATER & SEWER DEPARTMENT	Single	1000	one 1000 gallon	16,425	2
GDO	3824	IGT	5	300	Eating establishment	74	74	0	MIAMI DADE WATER & SEWER DEPARTMENT	Single	950	one 950 gallon	2,431	2
GDO	3825	IGT	5	150	Eating establishment	591	591	0	MIAMI DADE WATER & SEWER DEPARTMENT	Single	1200	one 1200 gallon	19,414	2
GDO	3826	IGT	5	150	Eating establishment	847	847	0	MIAMI DADE WATER & SEWER DEPARTMENT	Single	2000	one 2000 gallon	27,824	2
GDO	3827	IGT	5	150	Eating establishment	318	318	0	MIAMI DADE WATER & SEWER DEPARTMENT	Single	2100	two 1050 gallon	10,446	2
GDO	3828	IGT	5	150	Eating establishment	468	468	0	MIAMI DADE WATER & SEWER DEPARTMENT	Single	4000	one 4000 gallon	15,374	2
GDO	3829	IGT	5	150	Convenience	0	0	0	MIAMI DADE WATER & SEWER DEPARTMENT	Single	950	one 950 gallon	-	2
GDO	3830	IGT	5	150	Eating establishment	90	90	1981	MIAMI DADE WATER & SEWER DEPARTMENT	Single	750	one 750 gallon	2,957	2
GDO	3831	NGT	5	150	Eating establishment	30	30	0	CITY OF HIALEAH		0	Not applicable	986	0
GDO	3832	IGT	5	150	Eating establishment	294	294	0	MIAMI DADE WATER & SEWER DEPARTMENT	Single	1000	one 1000 gallon	9,658	2
GDO	3833	IGT	5	150	Eating establishment	30	30	0	CITY OF HIALEAH	Single	750	one 750 gallon	986	2

WORK_GROUP	PERMIT_NUMBER	PERMIT_CLASS	PERMIT_STATUSES	PERMIT_FEE	BUSINESS_TYPE	RECORDED_SECONDS	OBSERVED_SECONDS	FACILITY_AREA_SQ_FT	UTILITY	SYSTEM_FORMAT for IGTs	TOTAL_CAPACITY	TANK_CAPACITY	ESTIMATED_FOG_lbs/yr	PUMP_OUTFREQUENCY
GDO	3834	IGT	5	750	Eating establishment	210	210	0	MIAMI DADE WATER & SEWER DEPARTMENT	Series	1900	two 950 gallon	6,899	4
GDO	3835	IGT	5	750	Eating establishment	208	208	7330	MIAMI DADE WATER & SEWER DEPARTMENT	Single	2000	one 2000 gallon	6,833	4
GDO	3836	IGT	5	300	Eating establishment	199	199	3500	MIAMI DADE WATER & SEWER DEPARTMENT	Single	1200	one 1200 gallon	6,537	2
GDO	3838	NGT	5	150	Eating establishment	28	28	0	MIAMI DADE WATER & SEWER DEPARTMENT		0	Not applicable	920	0
GDO	3839	IGT	5	300	Eating establishment	71	71	3500	MIAMI DADE WATER & SEWER DEPARTMENT	Single	1200	one 1200 gallon	2,332	2
GDO	3520	IGT	5	150	Bakery	0	0	2000	CITY OF MIAMI BEACH	Single	950	one 950 gallon	-	2
GDO	3841	IGT	5	150	Eating establishment	475	475	0		Single	4000	one 4000 gallon	15,604	2
GDO	3842	IGT	5	150	Eating establishment	994	994	0		Single	1000	one 1000 gallon	32,653	2
GDO	3843	IGT	5	150	Eating establishment	270	270	0		Series	3000	three 1000 gallon	8,870	2
GDO	3845	IGT	5	150	Eating establishment	302	302	0		Series	2000	two 1000 gallon	9,921	2
GDO	3846	IGT	5	150	Eating establishment	500	500	0		Single	1000	one 1000 gallon	16,425	2
GDO	3847	IGT	5	150	Eating establishment	200	200	0		Series	3150	three 1050 gallon	6,570	2
GDO	3848	IGT	5	150	Eating establishment	339	339	0		Series	2000	two 1000 gallon	11,136	2
GDO	3849	IGT	5	150	Eating establishment	406	406	0		Single	1000	one 1000 gallon	13,337	2
GDO	3850	IGT	5	150	Eating establishment	468	468	0		Single	2000	one 2000 gallon	15,374	2
GDO	3851	IGT	5	150	Eating establishment	710	710	0		Series	2400	two 1200 gallon	23,324	2
GDO	3852	IGT	5	150	Eating establishment	609	609	0		Single	1000	one 1000 gallon	20,006	2
GDO	3853	IGT	5	150	Eating establishment	619	619	0		Single	2000	one 2000 gallon	20,334	2
GDO	3854	IGT	5	150	Eating establishment	500	500	0		Single	1000	one 1000 gallon	16,425	2
GDO	3855	IGT	5	150	Eating establishment	307	307	0		Single	1000	one 1000 gallon	10,085	2
GDO	3856	IGT	5	150	Eating establishment	499	499	0		Series	3750	four 1000 gallon	16,392	2
GDO	3857	IGT	5	150	Eating establishment	365	365	0		Series	3000	three 1000 gallon	11,990	2
GDO	3858	IGT	5	150	Eating establishment	717	717	0		Series	7500	three 2500 gallon	23,553	2
GDO	3859	IGT	5	150	Eating establishment	815	815	0		Series	3000	three 1000 gallon	26,773	2
GDO	3860	IGT	5	150	Eating establishment	828	828	0		Series	2100	two 1050 gallon	27,200	2
GDO	3861	IGT	5	150	Eating establishment	944	944	0	MIAMI DADE WATER & SEWER DEPARTMENT	Multiple	6000	four 1500 gallon	31,010	2
GDO	3862	IGT	5	150	Eating establishment	808	808	0		Single	1200	one 1200 gallon	26,543	2
GDO	3863	IGT	5	150	Eating establishment	594	594	0		Series	4000	one 4000 gallon	19,513	2
GDO	3867	IGT	5	150	Eating establishment	44	44	0		Single	1250	one 1250 gallon	1,445	2
GDO	3868	IGT	5	150	Kitchen	20	20	0		Single	750	one 750 gallon	657	2
GDO	3869	IGT	2	150	Eating establishment	70	70	2300	MIAMI DADE WATER & SEWER DEPARTMENT	Single	750	one 750-gallon	2,300	2
GDO	3871	IGT	5	150	Bakery	0	0	0	CITY OF HIALEAH	Single	750	one 750 gallon	-	2
GDO	3872	IGT	5	150	Eating establishment	930	930	0		Series	2000	two 1000 gallon	30,551	2
GDO	3873	IGT	5	150	Eating establishment	672	672	0		Single	1000	one 1000 gallon	22,075	2
GDO	4044	IGT	5	300	Eating establishment	150	150	0		Single	950	one 950 gallon	4,928	4
GDO	3875	IGT	5	150	Eating establishment	647	647	0		Single	1000	one 1000 gallon	21,254	2
GDO	3877	IGT	5	150	Kitchen	791	791	0	MIAMI DADE WATER & SEWER DEPARTMENT	Series	3000	two 1500 gallon	25,984	2
GDO	3878	IGT	5	150	Eating establishment	500	0	0		Single	1000	one 1000 gallon	-	2
GDO	3879	IGT	5	150	Eating establishment	433	433	0		Single	2000	one 2000 gallon	14,224	2
GDO	3880	IGT	5	150	Eating establishment	269	269	0		Series	2000	two 1000 gallon	8,837	2
GDO	3881	IGT	5	150	Eating establishment	996	996	0	MIAMI DADE WATER & SEWER DEPARTMENT	Multiple	2100	two 1050 gallon	32,719	2

WORK_GROUP	PERMIT_NUMB ER	PERMIT_CLASS	PERMIT_STATU S	PERMIT_FEE	BUSINESS_TYPE	RECORDED_SE ATS	OBSERVED_SE ATS	FACILITY_AREA SQ.FT	UTILITY	SYSTEM_FORM AT for IGTs	TOTAL_CAPACI TY	TANK_CAPACITY	ESTIMATED FOG lbs/yr	PUMP_OU T_FREQUE NCY
GDO	3882	IGT	5	150	Eating establishment	655	655	0		Single	2000	one 2000 gallon	21,517	2
GDO	3883	IGT	5	150	Eating establishment	896	896	0		Series	2400	two 1200 gallon	29,434	2
GDO	3884	IGT	5	150	Eating establishment	751	751	0		Series	3000	two 1500 gallon	24,670	2
GDO	3885	IGT	5	150	Eating establishment	983	983	0		Single	1500	one 1500 gallon	32,292	2
GDO	3886	IGT	5	150	Eating establishment	336	336	0	CITY OF HOMESTEAD	Single	2000	one 2000 gallon	11,038	2
GDO	3887	IGT	5	150	Eating establishment	500	0	0		Series	3150	three 1050 gallon	-	2
GDO	3888	IGT	5	150	Eating establishment	500	0	0		Single	1000	one 1000 gallon	-	2
GDO	3889	IGT	5	150	Eating establishment	804	804	0		Single	1000	one 1000 gallon	26,411	2
GDO	3890	IGT	5	150	Eating establishment	647	647	0		Series	1750	one 1000 & one 750 gallon	21,254	2
GDO	3891	IGT	5	150	Eating establishment	500	0	0		Series	3000	three 1000 gallon	-	2
GDO	3892	IGT	5	150	Eating establishment	964	964	0		Series	3000	three 1000 gallon	31,667	2
GDO	3893	IGT	5	150	Eating establishment	500	0	0		Series	3000	three 1000 gallon	-	2
GDO	3894	IGT	5	150	Eating establishment	299	299	0		Single	4000	one 4000 gallon	9,822	2
GDO	3895	IGT	5	150	Eating establishment	275	275	0		Single	1000	one 1000 gallon	9,034	2
GDO	3896	IGT	5	150	Eating establishment	361	361	0	MIAMI DADE WATER & SEWER DEPARTMENT	Series	3000	three 1000 gallon	11,859	2
GDO	3897	IGT	5	150	Eating establishment	807	807	0	CITY OF FLORIDA CITY	Series	2000	two 1000 gallon	26,510	2
GDO	3898	IGT	5	150	Eating establishment	677	677	0		Series	2000	two 1000 gallon	22,239	2
GDO	3899	IGT	5	150	Eating establishment	345	345	0	CITY OF HOMESTEAD	Series	2000	two 1000 gallon	11,333	2
GDO	3900	IGT	5	150	Eating establishment	829	829	0		Multiple	3000	three 1000 gallon	27,233	2
GDO	3901	IGT	5	150	Eating establishment	279	279	0	CITY OF HOMESTEAD	Series	3150	three 1050 gallon	9,165	2
GDO	3902	IGT	5	150	Eating establishment	273	273	0		Series	2000	two 1000 gallon	8,968	2
GDO	3903	IGT	5	150	Eating establishment	451	451	0		Series	3000	three 1000 gallon	14,815	2
GDO	3904	IGT	5	150	Eating establishment	274	274	0		Series	3750	three 1000 & one 750 gallon	9,001	2
GDO	3905	AGRU	5	150	Eating establishment	0	0	950	MIAMI DADE WATER & SEWER DEPARTMENT		0	one 25 gpm	-	0
GDO	3907	IGT	5	150	Eating establishment	0	0	0		Single	950	one 950 gallon	-	2
GDO	3909	NGT	5	150	Eating establishment	28	28	0	MIAMI DADE WATER & SEWER DEPARTMENT		0	Not applicable	920	0
GDO	3911	NGT	5	150	Specialty	24	20	0	MIAMI DADE WATER & SEWER DEPARTMENT		0	Not applicable	657	0
GDO	3913	IGT	5	300	Eating establishment	200	200	0	MIAMI DADE WATER & SEWER DEPARTMENT	Single	1500	one 1500 gallon	6,570	4
GDO	3914	IGT	5	150	Eating establishment	1053	1053	0		Series	2000	two 1000 gallon	34,591	2
GDO	3915	MGRU	5	150	Eating establishment	25	25	2568	CITY OF MIAMI BEACH		0	one 35 gpm	821	0
GDO	3916	IGT	5	300	Eating establishment	149	149	3616	MIAMI DADE WATER & SEWER DEPARTMENT	Single	1200	one 1200 gallon	4,895	4
GDO	3917	MGRU	5	150	Eating establishment	60	60	2040	CITY OF MIAMI BEACH		0	one 25 gpm	1,971	0
GDO	3919	IGT	5	150	Eating establishment	117	117	0		Single	1000	one 1000 gallon	3,843	2
GDO	3920	IGT	5	150	Eating establishment	500	0	0		Single	1600	one 1600 gallon	-	2
GDO	3921	IGT	5	150	Eating establishment	711	711	0		Series	2000	two 1000 gallon	23,336	2
GDO	3922	IGT	5	150	Eating establishment	701	701	0		Single	2500	one 2500 gallon	23,028	2
GDO	3923	IGT	5	150	Eating establishment	251	251	0		Single	1000	one 1000 gallon	8,245	2
GDO	3924	IGT	5	150	Eating establishment	500	0	0		Single	1000	one 1000 gallon	-	2
GDO	3926	IGT	5	150	Eating establishment	676	676	0		Series	3000	three 1000 gallon	22,207	2
GDO	3927	IGT	5	150	Eating establishment	832	832	0	CITY OF HOMESTEAD	Parallel	4200	four 1050 gallon	27,331	2
GDO	3928	IGT	5	150	Eating establishment	820	820	0		Series	2000	two 1000 gallon	26,937	2
GDO	3929	IGT	5	150	Eating establishment	853	853	0		Series	2000	two 1000 gallon	28,021	2

WORK_GROUP	PERMIT_NUMBER	PERMIT_CLASS	PERMIT_STATUSES	PERMIT_FEE	BUSINESS_TYPE	RECORDED_SECONDS	OBSERVED_SECONDS	FACILITY_AREA_SQFT	UTILITY	SYSTEM_FORMAT for IGTs	TOTAL_CAPACITY	TANK_CAPACITY	ESTIMATED_FOG_lbs/yr	PUMP_OUT_FREQUENCY
GDO	3930	IGT	5	150	Eating establishment	236	236	0	MIAMI DADE WATER & SEWER DEPARTMENT	Series	3000	three 1000 gallon	7,753	2
GDO	3931	IGT	5	150	Eating establishment	125	125	0	MIAMI DADE WATER & SEWER DEPARTMENT	Single	1050	one 1050 gallon	4,106	2
GDO	3933	IGT	5	150	Bakery	0	0	1850	CITY OF HIALEAH	Single	950	one 950 gallon	-	2
GDO	3934	IGT	5	150	Bakery	30	30	850	CITY OF HIALEAH	Single	750	one 750 gallon	986	2
GDO	3935	IGT	5	150	Eating establishment	0	0	0	MIAMI DADE WATER & SEWER DEPARTMENT	Single	750	one 750 gallon	-	2
GDO	3936	IGT	5	150	Eating establishment	0	0	1800	MIAMI DADE WATER & SEWER DEPARTMENT	Single	750	one 750 gallon	-	2
GDO	3940	IGT	5	300	Kitchen	165	165	0		Single	2000	one 2000 gallon	5,420	4
GDO	3941	IGT	5	300	Kitchen	127	127	0	MIAMI DADE WATER & SEWER DEPARTMENT	Single	1200	one 1200 gallon	4,172	4
GDO	3942	AGRU	5	150	Eating establishment	0	0	2439	MIAMI DADE WATER & SEWER DEPARTMENT		0	one 25 gpm	-	0
GDO	3943	MGRU	5	150	Concession	0	0	734	MIAMI DADE WATER & SEWER DEPARTMENT		0	one 50 gpm	-	0
GDO	3944	IGT	5	150	Eating establishment	44	44	0	MIAMI DADE WATER & SEWER DEPARTMENT	Single	1200	one 1200 gallon	1,445	2
GDO	3945	AGRU	5	150	Eating establishment	40	40	0	MIAMI DADE WATER & SEWER DEPARTMENT		0	one 25 gpm	1,314	0
GDO	3946	IGT	5	150	Eating establishment	42	42	2040	MIAMI DADE WATER & SEWER DEPARTMENT	Single	750	one 750 gallon	1,380	2
GDO	3947	IGT	5	300	Eating establishment	98	98	0	MIAMI DADE WATER & SEWER DEPARTMENT	Series	2400	two 1200 gallon	3,219	2
GDO	3949	IGT	5	150	Eating establishment	7	7	0		Series	2400	two 1200 gallon	230	2
GDO	3951	IGT	5	150	Market	0	0	0	MIAMI DADE WATER & SEWER DEPARTMENT	Single	750	one 750 gallon	-	2
GDO	3952	IGT	5	150	Eating establishment	0	0	2600	MIAMI DADE WATER & SEWER DEPARTMENT	Single	1050	one 1050 gallon	-	2
GDO	3953	MGRU	5	150	Eating establishment	16	16	0	CITY OF MIAMI BEACH		0	one 25 gpm	526	0
GDO	3954	NGT	5	150	Eating establishment	30	30	0	MIAMI DADE WATER & SEWER DEPARTMENT		0		986	0
GDO	3955	NGT	5	150	Eating establishment	12	12	0	CITY OF MIAMI BEACH		0	not available	394	0
GDO	3956	AGRU	5	150	Eating establishment	0	0	1500	CITY OF MIAMI BEACH		0	one 25 gpm	-	0
GDO	3957	IGT	5	150	Eating establishment	36	36	0	MIAMI DADE WATER & SEWER DEPARTMENT	Single	1200	one 1200 gallon	1,183	2
GDO	3958	IGT	5	150	Eating establishment	0	0	800	MIAMI DADE WATER & SEWER DEPARTMENT	Single	1200	one 1200 gallon	-	2
GDO	3959	IGT	2	150	Kitchen	10	0	0		Single	750	one 750 gallon	-	4
GDO	3960	IGT	5	150	Convenience	0	0	0		Single	750	one 750 gallon	-	2
GDO	3961	AGRU	5	300	Eating establishment	137	140	0	CITY OF MIAMI BEACH		0	one 35 gpm	4,599	0
GDO	3962	IGT	5	150	Eating establishment	40	40	0	CITY OF HIALEAH	Single	750	one 750 gallon	1,314	2
GDO	3965	AGRU	5	300	Bakery	0	0	3600	MIAMI DADE WATER & SEWER DEPARTMENT		0	one 35 gpm	-	0
GDO	3966	IGT	5	750	Eating establishment	210	210	0	MIAMI DADE WATER & SEWER DEPARTMENT	Series	2400	two 1200 gallon	6,899	4
GDO	3967	IGT	5	150	Eating establishment	30	30	0	CITY OF HIALEAH	Single	750	one 750 gallon	986	2
GDO	3968	IGT	5	750	Eating establishment	500	500	0	CITY OF MIAMI BEACH	Multiple	9600	six 1600 gallon	16,425	4

WORK_GROUP	PERMIT_NUMBER	PERMIT_CLASS	PERMIT_STATUS	PERMIT_FEE	BUSINESS_TYPE	RECORDED_SECONDS	OBSERVED_SECONDS	FACILITY_AREA_SQ_FT	UTILITY	SYSTEM_FORMAT_for_IGTs	TOTAL_CAPACITY	TANK_CAPACITY	ESTIMATED_FOG_lbs/yr	PUMP_OUTPUT_FREQUENCY
GDO	3969	IGT	5	300	Supermarket	0	0	0		Series	2400	two 1200 gallon	-	2
GDO	3970	IGT	5	150	Eating establishment	20	20	0	CITY OF HIALEAH	Single	950	one 950 gallon	657	2
GDO	3971	IGT	5	150	Convenience	0	0	0		Single	750	one 750 gallon	-	2
GDO	3973	IGT	5	150	Eating establishment	34	34	1064	MIAMI DADE WATER & SEWER DEPARTMENT	Single	1050	one 1050 gallon	1,117	2
GDO	3978	IGT	5	150	Eating establishment	0	0	348	CITY OF HIALEAH	Single	750	one 750 gallon	-	2
GDO	3979	IGT	5	150	Eating establishment	48	48	1514	MIAMI DADE WATER & SEWER DEPARTMENT	Single	950	one 950 gallon	1,577	2
GDO	3980	IGT	5	150	Kitchen	7	7	0	CITY OF HIALEAH	Single	750	one 750 gallon	230	2
GDO	3985	IGT	5	300	Eating establishment	121	121	0	MIAMI DADE WATER & SEWER DEPARTMENT	Series	3200	two 1600 gallon	3,975	4
GDO	3989	IGT	5	150	Kitchen	200	200	0	MIAMI DADE WATER & SEWER DEPARTMENT	Single	750	one 750 gallon	6,570	2
GDO	3990	IGT	5	150	Eating establishment	86	86	2400	MIAMI DADE WATER & SEWER DEPARTMENT	Single	1050	one 1050 gallon	2,825	2
GDO	4000	IGT	5	150	Eating establishment	25	25	2325	MIAMI DADE WATER & SEWER DEPARTMENT	Single	750	one 750-gallon	821	2
GDO	4002	IGT	5	150	Eating establishment	0	0	2125	MIAMI DADE WATER & SEWER DEPARTMENT	Single	750	one 750 gallon	-	2
GDO	4003	IGT	5	150	Eating establishment	26	26	1567	MIAMI DADE WATER & SEWER DEPARTMENT	Single	750	one 750 gallon	854	2
GDO	4004	MGRU	5	750	Eating establishment	30	313	0	MIAMI DADE WATER & SEWER DEPARTMENT		0	one 25 gpm	10,282	0
GDO	4005	IGT	5	150	Eating establishment	22	22	1100	MIAMI DADE WATER & SEWER DEPARTMENT	Single	750	one 750 gallon	723	2
GDO	4006	MGRU	5	150	Eating establishment	66	66	0	MIAMI DADE WATER & SEWER DEPARTMENT		0	one 25 gpm	2,168	0
GDO	4007	IGT	5	150	Eating establishment	16	16	0	MIAMI DADE WATER & SEWER DEPARTMENT	Single	750	one 750 gallon	526	2
GDO	4008	MGRU	5	150	Eating establishment	70	70	2525	MIAMI DADE WATER & SEWER DEPARTMENT		0	one 25 gpm	2,300	0
GDO	4009	MGRU	5	150	Eating establishment	72	72	1709	MIAMI DADE WATER & SEWER DEPARTMENT		0	one 25 gpm	2,365	0
GDO	4010	MGRU	5	150	Eating establishment	40	40	2000	MIAMI DADE WATER & SEWER DEPARTMENT		0	one 25 gpm	1,314	0
GDO	4012	IGT	5	300	Eating establishment	75	75	0		Single	950	one 950 gallon	2,464	2
GDO	4015	NGT	5	150	Market	0	0	2000	MIAMI DADE WATER & SEWER DEPARTMENT		0	none	-	0
GDO	4016	MGRU	5	150	Eating establishment	10	10	0	MIAMI DADE WATER & SEWER DEPARTMENT		0	one 25 gpm	329	0
GDO	4017	IGT	5	150	Eating establishment	32	32	0	MIAMI DADE WATER & SEWER DEPARTMENT	Single	750	one 750 gallon	1,051	2
GDO	4018	IGT	5	150	Eating establishment	30	30	0		Single	750	one 750 gallon	986	2
GDO	4020	IGT	5	300	Supermarket	16	16	4424	MIAMI DADE WATER & SEWER DEPARTMENT	Single	750	one 750 gallon	526	2
GDO	4022	IGT	5	150	Eating establishment	40	40	0	MIAMI DADE WATER & SEWER DEPARTMENT	Single	750	one 750 gallon	1,314	2
GDO	4025	IGT	5	150	Bakery	0	0	1600	MIAMI DADE WATER & SEWER DEPARTMENT	Single	750	one 750-gallon	-	2
GDO	4031	IGT	5	300	Eating establishment	150	150	0	MIAMI DADE WATER & SEWER DEPARTMENT	Single	950	one 950 gallon	4,928	4

WORK_GROUP	PERMIT_NUMBER	PERMIT_CLASS	PERMIT_STATUSES	PERMIT_FEE	BUSINESS_TYPE	RECORDED_SECONDS	OBSERVED_SECONDS	FACILITY_AREA_SQFT	UTILITY	SYSTEM_FORMAT for IGTs	TOTAL_CAPACITY	TANK_CAPACITY	ESTIMATED_FOG_lbs/yr	PUMP_OUT_FREQUENCY
GDO	4032	IGT	5	300	Eating establishment	550	550	0	MIAMI DADE WATER & SEWER DEPARTMENT	Series	8500	two 2000 & three 1500 gallon	18,068	4
GDO	4033	IGT	5	300	Eating establishment	236	236	6400	MIAMI DADE WATER & SEWER DEPARTMENT	Series	2500	two 1250 gallon	7,753	4
GDO	4036	IGT	5	150	Eating establishment	62	62	2730	MIAMI DADE WATER & SEWER DEPARTMENT	Single	1200	one 1200 gallon	2,037	2
GDO	4037	IGT	5	300	Eating establishment	200	200	0	MIAMI DADE WATER & SEWER DEPARTMENT	Single	1200	one 1200 gallon	6,570	4
GDO	4039	IGT	5	150	Convenience	0	0	2800	CITY OF NORTH MIAMI BEACH	Single	750	one 750 gallon	-	2
GDO	4040	IGT	5	150	Eating establishment	14	14	1400	MIAMI DADE WATER & SEWER DEPARTMENT	Single	950	one 950 gallon	460	2
GDO	4041	IGT	5	150	Eating establishment	26	26	1800	MIAMI DADE WATER & SEWER DEPARTMENT	Single	750	one 750-gallon	854	2
GDO	4042	IGT	5	150	Eating establishment	0	0	0	MIAMI DADE WATER & SEWER DEPARTMENT	Single	950	one 950 gallon	-	2
GDO	4046	IGT	5	300	Supermarket	0	0	0		Series	2500	two 1250 gallon	-	4
GDO	4047	IGT	5	300	Market	20	20	0		Single	950	one 950 gallon	657	2
GDO	4049	IGT	5	150	Eating establishment	8	8	2065	MIAMI DADE WATER & SEWER DEPARTMENT	Single	750	one 750 gallon	263	2
GDO	4052	IGT	5	300	Eating establishment	149	149	6157	MIAMI DADE WATER & SEWER DEPARTMENT	Single	950	one 950 gallon	4,895	2
GDO	4053	IGT	5	150	Specialty	0	0	0			0	Not applicable	-	0
GDO	4057	NGT	5	150	Eating establishment	30	30	0	MIAMI DADE WATER & SEWER DEPARTMENT		0	Not applicable	986	0
GDO	4058	IGT	5	150	Eating establishment	0	0	900	MIAMI DADE WATER & SEWER DEPARTMENT	Single	750	one 750 gallon	-	2
GDO	4059	IGT	5	300	Eating establishment	75	75	0		Single	1200	one 1200 gallon	2,464	2
GDO	4060	IGT	5	300	Eating establishment	0	0	4200	CITY OF MIAMI BEACH	Single	1050	one 1050 gallon	-	4
GDO	4061	IGT	5	150	Processing	0	0	0	MIAMI DADE WATER & SEWER DEPARTMENT	Single	950	one 950 gallon	-	2
GDO	4062	IGT	5	150	Eating establishment	3	3	0		Single	750	one 750 gallon	99	2
GDO	4066	IGT	5	150	Eating establishment	26	26	0	MIAMI DADE WATER & SEWER DEPARTMENT	Single	950	one 950 gallon	854	2
GDO	4072	IGT	5	150	Bakery	0	0	0	MIAMI DADE WATER & SEWER DEPARTMENT	Single	1050	one 1050 gallon	-	2
GDO	4073	IGT	5	150	Eating establishment	0	0	0	MIAMI DADE WATER & SEWER DEPARTMENT	Single	750	one 750 gallon	-	2
GDO	4080	IGT	5	300	Eating establishment	80	80	2700	MIAMI DADE WATER & SEWER DEPARTMENT	Single	1200	one 1200 gallon	2,628	2
GDO	4081	NGT	5	150	Eating establishment	0	0	0			0	not applicable	-	0
GDO	4084	IGT	5	150	Eating establishment	0	0	0	MIAMI DADE WATER & SEWER DEPARTMENT	Single	1050	one 1050 gallon	-	2
GDO	4085	IGT	5	300	Eating establishment	200	200	4100	MIAMI DADE WATER & SEWER DEPARTMENT	Single	750	one 750-gallon	6,570	2
GDO	4086	IGT	5	300	Eating establishment	60	60	0	MIAMI DADE WATER & SEWER DEPARTMENT	Single	750	one 750 gallon	1,971	2
GDO	4087	IGT	5	150	Eating establishment	0	0	2400	MIAMI DADE WATER & SEWER DEPARTMENT	Single	750	one 750 gallon	-	2
GDO	4088	IGT	5	150	Eating establishment	30	30	0	MIAMI DADE WATER & SEWER DEPARTMENT	Single	1050	one 1050 gallon	986	2

WORK_GROUP	PERMIT_NUMBER	PERMIT_CLASS	PERMIT_STATUS	PERMIT_FEE	BUSINESS_TYPE	RECORDED_SECONDS	OBSERVED_SECONDS	FACILITY_AREA_SQ_FT	UTILITY	SYSTEM_FORMAT_for_IGTs	TOTAL_CAPACITY	TANK_CAPACITY	ESTIMATED_FOG_lbs/yr	PUMP_OUTPUT_FREQUENCY
GDO	4089	IGT	5	300	Eating establishment	80	80	1897	MIAMI DADE WATER & SEWER DEPARTMENT	Single	1050	one 1050 gallon	2,628	2
GDO	4090	IGT	5	150	Eating establishment	0	0	0	MIAMI DADE WATER & SEWER DEPARTMENT	Single	750	one 750 gallon	-	2
GDO	4091	NGT	5	150	Eating establishment	0	0	0			0	Not applicable	-	0
GDO	4093	IGT	5	750	Eating establishment	210	210	7400	MIAMI DADE WATER & SEWER DEPARTMENT	Series	3600	three 1200-gallon	6,899	4
GDO	4095	IGT	5	300	Eating establishment	54	54	0	MIAMI DADE WATER & SEWER DEPARTMENT	Single	1200	one 1200 gallon	1,774	2
GDO	4097	MGRU	5	150	Eating establishment	10	10	500	MIAMI DADE WATER & SEWER DEPARTMENT		0	one 25 gpm	329	0
GDO	4098	IGT	5	150	Eating establishment	48	48	0	MIAMI DADE WATER & SEWER DEPARTMENT	Single	1500	two 750 gallon	1,577	2
GDO	4099	IGT	5	150	Eating establishment	0	0	0	MIAMI DADE WATER & SEWER DEPARTMENT	Single	750	one 750 gallon	-	2
GDO	4101	IGT	5	150	Eating establishment	12	12	650	MIAMI DADE WATER & SEWER DEPARTMENT		750	one 750 gallon	394	2
GDO	4102	IGT	5	150	Bakery	7	7	1780	MIAMI DADE WATER & SEWER DEPARTMENT	Single	1200	one 1200-gallon	230	2
GDO	4103	IGT	5	150	Supermarket	0	0	0		Single	1050	one 1050 gallon	-	2
GDO	4104	IGT	5	150	Eating establishment	0	0	946	MIAMI DADE WATER & SEWER DEPARTMENT	Single	750	one 750 gallon	-	2
GDO	4105	MGRU	5	150	Eating establishment	12	12	1500	MIAMI DADE WATER & SEWER DEPARTMENT		0	one 25 gpm	394	0
GDO	4107	NGT	5	150	Eating establishment	8	8	2200	MIAMI DADE WATER & SEWER DEPARTMENT		0	Not applicable	263	0
GDO	4108	IGT	5	150	Eating establishment	47	47	0	MIAMI DADE WATER & SEWER DEPARTMENT	Single	1200	one 1200 gallon	1,544	2
GDO	4111	IGT	5	150	Eating establishment	8	8	0	MIAMI DADE WATER & SEWER DEPARTMENT	Single	950	one 950 gallon	263	2
GDO	4112	NGT	5	150	Market	0	0	0	CITY OF NORTH MIAMI BEACH		0	Not applicable	-	0
GDO	4113	IGT	5	150	Eating establishment	44	44	0	CITY OF NORTH MIAMI BEACH	Single	950	one 950 gallon	1,445	2
GDO	4114	IGT	5	150	Kitchen	200	200	0	MIAMI DADE WATER & SEWER DEPARTMENT	Single	750	one 750 gallon	6,570	2
GDO	4115	AGRU	5	150	Eating establishment	90	90	2288	CITY OF MIAMI BEACH		0	one 25 gpm	2,957	0
GDO	4116	IGT	5	300	Eating establishment	200	200	0	MIAMI DADE WATER & SEWER DEPARTMENT	Series	1500	two 750 gallon	6,570	4
GDO	4117	IGT	5	150	Eating establishment	40	40	0		Single	1200	one 1200 gallon	1,314	2
GDO	4120	NGT	2	150	Eating establishment	48	48	0	CITY OF HIALEAH	Single	1200	one 1200 gallon	1,577	2
GDO	4121	AGRU	5	750	Eating establishment	237	237	0	CITY OF MIAMI BEACH		0	one 35 gpm	7,785	0
GDO	4123	IGT	5	300	Eating establishment	60	60	0		Series	2400	two 1200 gallon	1,971	2
GDO	4124	IGT	5	150	Eating establishment	0	0	0			0	one 1050 gallon	-	4
GDO	4127	IGT	5	300	Eating establishment	123	123	0		Single	2200	one 2200 gallon	4,041	4
GDO	4131	IGT	5	150	Eating establishment	30	30	0		Series	2100	two 1050 gallon	986	2
GDO	4133	IGT	5	300	Eating establishment	126	126	0		Single	1600	one 1600 gallon	4,139	4
GDO	4134	IGT	5	750	Eating establishment	230	230	10000	MIAMI DADE WATER & SEWER DEPARTMENT	Single	1200	one 1200 gallon	7,556	4

WORK_GROUP	PERMIT_NUMBER	PERMIT_CLASS	PERMIT_STATUS	PERMIT_FEE	BUSINESS_TYPE	RECORDED_SECONDS	OBSERVED_SECONDS	FACILITY_AREA SQ FT	UTILITY	SYSTEM_FORMAT for IGTs	TOTAL_CAPACITY	TANK_CAPACITY	ESTIMATED_FOG lbs/yr	PUMP_OUT_FREQUENCY
GDO	4137	IGT	5	150	Market	0	0	1000	CITY OF MIAMI BEACH	Single	1200	one 1200 gallon	-	2
GDO	4154	NGT	5	150	Convenience	0	0	0			0	Not applicable	-	0
GDO	4168	IGT	5	150	Eating establishment	0	0	0	MIAMI DADE WATER & SEWER DEPARTMENT	Series	3200	two 1600 gallon	-	2
GDO	4184	IGT	5	300	Eating establishment	60	60	0	MIAMI DADE WATER & SEWER DEPARTMENT	Single	1200	one 1200 gallon	1,971	2
GDO	1171	IGT	5	150	Eating establishment	11	11	450	MIAMI DADE WATER & SEWER DEPARTMENT	Single	750	one 750-gallon	361	2
GDO	1487	NGT	5	150	Specialty Eating establishment	0	0	0	MIAMI DADE WATER & SEWER DEPARTMENT		0	Not applicable	-	0
GDO	4139	IGT	5	300	Eating establishment	150	150	0		Series	2400	two 1200 gallon	4,928	4
GDO	4140	NGT	5	150	Specialty Eating establishment	18	18	0	MIAMI DADE WATER & SEWER DEPARTMENT		0	Not applicable	591	0
GDO	4141	IGT	5	150	Eating establishment	16	16	0		Single	750	one 750 gallon	526	2
GDO	4143	IGT	2	150	Bakery	0	0	1850	MIAMI DADE WATER & SEWER DEPARTMENT	Single	750	one 750 gallon	-	2
GDO	4144	IGT	5	300	Eating establishment	80	80	4503	MIAMI DADE WATER & SEWER DEPARTMENT	Single	1050	one 1050 gallon	2,628	2
GDO	4146	NGT	5	150	Specialty Eating establishment	0	0	0	MIAMI DADE WATER & SEWER DEPARTMENT		0	Not applicable	-	0
GDO	4149	IGT	5	300	Eating establishment	74	74	0	CITY OF HIALEAH	Single	1050	one 1050 gallon	2,431	2
GDO	4150	IGT	5	150	Eating establishment	30	30	0	MIAMI DADE WATER & SEWER DEPARTMENT	Single	1050	one 1050 gallon	986	2
GDO	4938	NGT	5	150	Bakery	12	12	1350	CITY OF MIAMI BEACH		0	none	394	0
GDO	4155	IGT	5	150	Bakery	0	0	0	MIAMI DADE WATER & SEWER DEPARTMENT	Single	750	one 750 gallon	-	2
GDO	4156	IGT	5	300	Eating establishment	0	0	3430	CITY OF MIAMI BEACH	Single	950	one 950 gallon	-	4
GDO	4160	IGT	5	150	Eating establishment	0	0	240	MIAMI DADE WATER & SEWER DEPARTMENT	Single	750	one 750 gallon	-	2
GDO	4161	IGT	5	150	Eating establishment	0	0	242	MIAMI DADE WATER & SEWER DEPARTMENT	Single	950	one 950 gallon	-	2
GDO	4163	IGT	5	300	Eating establishment	97	97	0	MIAMI DADE WATER & SEWER DEPARTMENT	Single	1050	one 1050 gallon	3,186	2
GDO	4905	NGT	5	150	Eating establishment	15	15	0			0	not applicable	493	0
GDO	4165	IGT	5	150	Eating establishment	0	0	1200	MIAMI DADE WATER & SEWER DEPARTMENT	Single	750	one 750 gallon	-	2
GDO	4166	NGT	5	150	Eating establishment	40	40	0	MIAMI DADE WATER & SEWER DEPARTMENT		0	Not applicable	1,314	0
GDO	4176	IGT	5	150	Concession	0	0	0	MIAMI DADE WATER & SEWER DEPARTMENT	Multiple	17500	five 3500 gallon	-	4
GDO	3374	AGRU	5	150	Eating establishment	30	30	0	CITY OF MIAMI BEACH		0	one 50 gpm	986	0
GDO	2163	NGT	5	150	Eating establishment	0	0	0			0	Not applicable	-	0
GDO	4191	IGT	5	300	Eating establishment	98	98	4037	MIAMI DADE WATER & SEWER DEPARTMENT	Single	1600	one 1600 gallon	3,219	4
GDO	4213	IGT	5	300	Eating establishment	60	60	0	MIAMI DADE WATER & SEWER DEPARTMENT	Single	2400	two 1200 gallon	1,971	2
GDO	4190	AGRU	5	300	Eating establishment	199	199	0	CITY OF MIAMI BEACH		0	one 25 gpm	6,537	0
GDO	4196	MGRU	5	150	Eating establishment	30	30	850	CITY OF HIALEAH		0	one 25 gpm	986	0

WORK_GROUP	PERMIT_NUMBER	PERMIT_CLASS	PERMIT_STATUS	PERMIT_FEE	BUSINESS_TYPE	RECORDED_SECONDS	OBSERVED_SECONDS	FACILITY_AREA_SQ_FT	UTILITY	SYSTEM_FORMAT for IGTs	TOTAL_CAPACITY	TANK_CAPACITY	ESTIMATED_FOG_lbs/yr	PUMP_OUTPUT_FREQUENCY
GDO	4182	IGT	5	150	Eating establishment	0	0	0	MIAMI DADE WATER & SEWER DEPARTMENT	Single	1200	one 1200 gallon	-	2
GDO	4198	IGT	5	150	Eating establishment	30	30	1300	MIAMI DADE WATER & SEWER DEPARTMENT	Single	750	one 750 gallon	986	2
GDO	4188	IGT	5	150	Eating establishment	30	30	950	MIAMI DADE WATER & SEWER DEPARTMENT	Single	950	one 950 gallon	986	2
GDO	4171	NGT	5	150	Eating establishment	19	19	0	MIAMI DADE WATER & SEWER DEPARTMENT		0	Not applicable	624	0
GDO	4228	IGT	5	300	Eating establishment	74	74	3525	CITY OF HIALEAH	Single	1050	one 1050 gallon	2,431	2
GDO	4129	IGT	5	300	Eating establishment	86	86	0		Series	2400	two 1200 gallon	2,825	2
GDO	4209	IGT	5	150	Eating establishment	30	30	0	CITY OF NORTH MIAMI BEACH	Single	1200	one 1200 gallon	986	2
GDO	4232	IGT	5	150	Market	0	0	0		Single	750	one 750 gallon	-	2
GDO	4249	IGT	5	150	Eating establishment	6	6	1368	MIAMI DADE WATER & SEWER DEPARTMENT	Single	1050	one 1050 gallon	197	2
GDO	4192	IGT	5	150	Bakery	0	0	0		Single	950	one 950 gallon	-	2
GDO	2649	IGT	5	150	Eating establishment	35	35	0	MIAMI DADE WATER & SEWER DEPARTMENT	Single	750	one 750 gallon	1,150	2
GDO	4179	IGT	5	150	Eating establishment	30	30	0	MIAMI DADE WATER & SEWER DEPARTMENT	Series	10500	three 3500 gallon	986	2
GDO	4236	IGT	5	300	Eating establishment	56	56	4900	CITY OF NORTH MIAMI BEACH	Single	1600	one 1600 gallon	1,840	2
GDO	4225	IGT	5	150	Kitchen	100	100	0		Series	3200	two 1600 gallon	3,285	2
GDO	4224	AGRU	5	150	Eating establishment	36	36	0			0	one 25 gpm	1,183	0
GDO	3974	IGT	5	300	Bakery	140	140	0	MIAMI DADE WATER & SEWER DEPARTMENT	Parallel	7400	two 3700 gallon	4,599	4
GDO	4262	MGRU	5	150	Eating establishment	15	0	0	MIAMI DADE WATER & SEWER DEPARTMENT		0	one 25 gpm	-	0
GDO	4346	IGT	5	300	Kitchen	150	150	0	MIAMI DADE WATER & SEWER DEPARTMENT	Series	1200	two 1200 gallon	4,928	4
GDO	4215	NGT	5	150	Supermarket	0	0	2800	MIAMI DADE WATER & SEWER DEPARTMENT		0	Not applicable	-	0
GDO	4293	IGT	5	150	Eating establishment	0	0	0	MIAMI DADE WATER & SEWER DEPARTMENT	Single	950	one 950 gallon	-	2
GDO	4169	IGT	5	300	Eating establishment	0	0	35000	MIAMI DADE WATER & SEWER DEPARTMENT	Series	7000	two 3500 gallon	-	4
GDO	4254	IGT	5	150	Eating establishment	0	0	0	CITY OF HIALEAH	Single	750	one 750 gallon	-	2
GDO	4268	IGT	5	150	Eating establishment	50	50	0		Single	1050	one 1050 gallon	1,643	2
GDO	4320	IGT	5	150	Eating establishment	41	41	0		Single	750	one 750 gallon	1,347	2
GDO	4299	IGT	5	150	Eating establishment	303	303	0		Series	3000	two 1500 gallon	9,954	4
GDO	4288	IGT	5	150	Eating establishment	48	46	0	MIAMI DADE WATER & SEWER DEPARTMENT	Single	750	one 750 gallon	1,511	2
GDO	4291	MGRU	5	150	Bakery	0	0	800	MIAMI DADE WATER & SEWER DEPARTMENT		0	one 25 gpm	-	0
GDO	4337	IGT	5	750	Eating establishment	1000	1000	0	CITY OF MIAMI BEACH	Multiple	8850	one 950, two 1200, one 1500, & two 2000 gallon	32,850	4
GDO	4310	NGT	4	150	Eating establishment	0	0	100	CITY OF HIALEAH		0	Not applicable	-	0
GDO	4186	IGT	5	150	Concession	0	0	0	MIAMI DADE WATER & SEWER DEPARTMENT	Multiple	6150	five 750 & two 1200 gallon	-	2
GDO	3993	IGT	5	300	Kitchen	180	180	0		Series	4000	two 2000 gallon	5,913	4

WORK_GROUP	PERMIT_NUMBER	PERMIT_CLASS	PERMIT_STATUSES	PERMIT_FEE	BUSINESS_TYPE	RECORDED_SECONDS	OBSERVED_SECONDS	FACILITY_AREA_SQ_FT	UTILITY	SYSTEM_FORM	TOTAL_CAPACITY	TANK_CAPACITY	ESTIMATED_FOG_lbs/yr	PUMP_OUT_FREQUENCY
GDO	4336	IGT	5	750	Eating establishment	229	229	0	MIAMI DADE WATER & SEWER DEPARTMENT	Single	1200	one 1200 gallon	7,523	4
GDO	4312	IGT	5	150	Eating establishment	315	315	0	MIAMI DADE WATER & SEWER DEPARTMENT	Single	750	one 750 gallon	10,348	4
GDO	4326	IGT	5	150	Eating establishment	30	30	0	MIAMI DADE WATER & SEWER DEPARTMENT	Single	750	one 750 gallon	986	2
GDO	4286	IGT	5	150	Eating establishment	10	10	1350	MIAMI DADE WATER & SEWER DEPARTMENT	Single	750	one 750-gallon	329	2
GDO	4152	IGT	5	150	Market	0	0	0	MIAMI DADE WATER & SEWER DEPARTMENT	Single	950	one 950 gallon	-	2
GDO	4373	IGT	5	300	Eating establishment	149	149	0	MIAMI DADE WATER & SEWER DEPARTMENT	Single	1600	one 1600 gallon	4,895	4
GDO	4321	IGT	5	150	Eating establishment	16	16	0	MIAMI DADE WATER & SEWER DEPARTMENT	Single	750	one 750 gallon	526	2
GDO	4381	AGRU	5	150	Eating establishment	37	37	1600	MIAMI DADE WATER & SEWER DEPARTMENT	Single	0	one 50 gpm	1,215	0
GDO	4383	IGT	5	300	Eating establishment	40	40	0	CITY OF MIAMI BEACH	Single	1200	one 1200 gallon	1,314	2
GDO	4355	IGT	5	750	Eating establishment	120	200	0	MIAMI DADE WATER & SEWER DEPARTMENT	Series	5300	two 1050 gallon & two 1600 gallon	6,570	4
GDO	4370	IGT	5	150	Eating establishment	38	38	1300	CITY OF NORTH MIAMI BEACH	Single	1200	one 1200 gallon	1,248	2
GDO	4386	IGT	5	750	Eating establishment	229	229	0	CITY OF MIAMI BEACH	Single	750	one 750 gallon	7,523	2
GDO	4371	IGT	5	300	Eating establishment	89	89	5670	CITY OF MIAMI BEACH	Single	750	one 750 gallon	2,924	4
GDO	4384	IGT	5	300	Eating establishment	333	333	2635	CITY OF MIAMI BEACH	Single	950	one 950 gallon	10,939	4
GDO	4079	IGT	5	300	Eating establishment	110	110	0	MIAMI DADE WATER & SEWER DEPARTMENT	Single	950	one 950 gallon	3,614	2
GDO	4405	IGT	5	300	Eating establishment	160	160	0	CITY OF MIAMI BEACH	Single	950	one 950 gallon	5,256	4
GDO	4406	IGT	5	300	Eating establishment	128	128	0	CITY OF MIAMI BEACH	Single	950	one 950 gallon	4,205	4
GDO	4407	IGT	5	750	Eating establishment	447	447	0	CITY OF MIAMI BEACH	Multiple	2500	two 1250 gallon	14,684	4
GDO	4400	IGT	5	150	Eating establishment	0	0	1080	CITY OF MIAMI BEACH	Single	950	one 950 gallon	-	2
GDO	4389	IGT	5	150	Bakery	0	0	3000	MIAMI DADE WATER & SEWER DEPARTMENT	Single	1200	one 1200 gallon	-	2
GDO	4382	MGRU	5	300	Eating establishment	60	60	0	CITY OF MIAMI BEACH	Single	0	one 25 gpm	1,971	0
GDO	4409	AGRU	2	300	Eating establishment	70	70	0	CITY OF MIAMI BEACH	Single	0	one 25 gpm	2,300	0
GDO	4275	NGT	5	150	Specialty	17	17	0	MIAMI DADE WATER & SEWER DEPARTMENT	Single	0	Not applicable	558	0
GDO	4342	IGT	5	300	Eating establishment	129	129	0	CITY OF MIAMI BEACH	Single	950	one 950 gallon	4,238	4
GDO	4345	IGT	5	150	Eating establishment	50	50	0	MIAMI DADE WATER & SEWER DEPARTMENT	Single	750	one 750 gallon	1,643	2
GDO	4398	IGT	5	150	Eating establishment	16	16	708	MIAMI DADE WATER & SEWER DEPARTMENT	Single	750	one 750 gallon	526	2
GDO	4315	IGT	5	150	Processing	0	0	0	TOWN OF MEDLEY	Series	3200	one 1200 & one 2000 gallon	-	2
GDO	4393	IGT	5	300	Eating establishment	121	121	422	TOWN OF MEDLEY	Series	4500	three 1500 gallon	3,975	2
GDO	4366	IGT	5	750	Eating establishment	208	208	0	MIAMI DADE WATER & SEWER DEPARTMENT	Single	950	one 950 gallon	6,833	2
GDO	3111	IGT	5	150	Eating establishment	10	10	0	MIAMI DADE WATER & SEWER DEPARTMENT	Single	1200	one 1200 gallon	329	2
GDO	4297	MGRU	5	150	Market	0	0	0	MIAMI DADE WATER & SEWER DEPARTMENT	Single	0	one 25 gpm	-	0

WORK_GROUP	PERMIT_NUMBER	PERMIT_CLASS	PERMIT_STATUS	PERMIT_FEE	BUSINESS_TYPE	RECORDED_SECONDS	OBSERVED_SECONDS	FACILITY_AREA_SQ_FT	UTILITY	SYSTEM_FORMAT_for_IGTs	TOTAL_CAPACITY	TANK_CAPACITY	ESTIMATED_FOG_lbs/yr	PUMP_COUNT_FREQUENCY
GDO	4279	MGRU	5	150	Eating establishment	20	20	0	MIAMI DADE WATER & SEWER DEPARTMENT		0	one 25 gpm	657	0
GDO	4314	IGT	5	150	Eating establishment	40	40	0		Single	750	one 750 gallon	1,314	2
GDO	4278	NGT	5	150	Eating establishment	18	18	1100	MIAMI DADE WATER & SEWER DEPARTMENT		0	none	591	0
GDO	4302	AGRU	5	150	Eating establishment	0	0	0			0	one 35 gpm	-	0
GDO	4313	IGT	5	150	Eating establishment	56	56	2110	MIAMI DADE WATER & SEWER DEPARTMENT	Single	1200	one 1200 gallon	1,840	2
GDO	4351	IGT	5	150	Eating establishment	38	38	0	CITY OF HIALEAH	Single	750	one 750 gallon	1,248	2
GDO	4416	IGT	5	150	Eating establishment	30	30	0		Single	750	one 750 gallon	986	2
GDO	3451	IGT	5	150	Eating establishment	255	255	0	MIAMI DADE WATER & SEWER DEPARTMENT	Single	1050	one 1050 gallon	8,377	2
GDO	4421	IGT	5	750	Eating establishment	328	328	7080	CITY OF MIAMI BEACH	Single	2000	one 2000 gallon	10,775	4
GDO	4157	IGT	5	300	Eating establishment	114	114	0	CITY OF MIAMI BEACH	Single	750	one 750 gallon	3,745	4
GDO	4203	IGT	5	150	Eating establishment	0	0	1000	MIAMI DADE WATER & SEWER DEPARTMENT	Single	750	one 750 gallon	-	2
GDO	4369	MGRU	5	150	Eating establishment	34	34	935	MIAMI DADE WATER & SEWER DEPARTMENT		0	one 25 gpm	1,117	0
GDO	4441	AGRU	5	300	Eating establishment	250	250	3939	CITY OF MIAMI BEACH		0	one 35 gpm	8,213	0
GDO	4440	IGT	5	150	Eating establishment	0	0	1900	CITY OF MIAMI BEACH	Single	450	one 450 gallon	-	2
GDO	4419	MGRU	5	300	Eating establishment	74	74	0			0	one 25 gpm	2,431	0
GDO	3313	IGT	5	150	Eating establishment	0	0	0	CITY OF MIAMI BEACH	Single	750	one 750 gallon	-	2
GDO	4357	AGRU	5	300	Eating establishment	134	134	0	CITY OF MIAMI BEACH		0	one 25 gpm	4,402	0
GDO	3975	IGT	5	150	Eating establishment	40	40	0		Single	750	one 750 gallon	1,314	2
GDO	4524	IGT	5	150	Kitchen	0	0	0	MIAMI DADE WATER & SEWER DEPARTMENT	Single	1050	one 1050 gallon	-	2
GDO	4322	IGT	2	150	Eating establishment	38	38	1200	CITY OF MIAMI BEACH	Single	750	one 750 gallon	1,248	2
GDO	4306	AGRU	5	300	Eating establishment	130	130	0	CITY OF MIAMI BEACH		0	one 25 gpm	4,271	0
GDO	4489	IGT	5	150	Eating establishment	25	25	0	CITY OF HIALEAH	Single	750	one 750 gallon	821	2
GDO	4532	IGT	5	150	Eating establishment	8	8	1100	CITY OF FLORIDA CITY OF HIALEAH	Single	1200	one 1200 gallon	263	2
GDO	4533	IGT	2	150	Kitchen	0	0	2400	CITY OF HIALEAH	Single	1050	one 1050 gallon	-	2
GDO	4492	IGT	5	300	Eating establishment	80	80	0		Single	950	one 950 gallon	2,628	2
GDO	4535	IGT	5	150	Bakery	0	0	0	CITY OF HIALEAH	Single	1200	one 1200 gallon	-	1
GDO	4001	MGRU	5	150	Supermarket	0	0	0			0	one 25 gpm	-	0
GDO	4484	IGT	5	150	Eating establishment	45	45	0	CITY OF MIAMI BEACH	Single	950	one 950 gallon	1,478	2
GDO	3844	IGT	5	150	Eating establishment	471	471	0		Single	1500	one 1500 gallon	15,472	2
GDO	3686	IGT	5	150	Eating establishment	340	340	0		Single	2000	one 2000 gallon	11,169	2
GDO	3637	IGT	5	150	Eating establishment	168	168	0		Single	750	one 750 gallon	5,519	2
GDO	4372	MGRU	5	300	Eating establishment	114	114	0			0	one 25 gpm	3,745	0
GDO	4438	IGT	5	300	Eating establishment	74	74	0	MIAMI DADE WATER & SEWER DEPARTMENT	Multiple	2100	two 1050 gallon	2,431	2
GDO	4402	IGT	5	150	Eating establishment	20	20	0	CITY OF HIALEAH	Single	750	one 750 gallon	657	2
GDO	4410	IGT	5	750	Eating establishment	197	197	7669	CITY OF MIAMI BEACH	Single	1500	one 1500 gallon	6,471	2
GDO	4412	IGT	5	150	Eating establishment	40	40	0	MIAMI DADE WATER & SEWER DEPARTMENT	Single	750	one 750 gallon	1,314	2

WORK_GROUP	PERMIT_NUMBER	PERMIT_CLASS	PERMIT_STATUS	PERMIT_FEE	BUSINESS_TYPE	RECORDED_SECONDS	OBSERVED_SECONDS	FACILITY_AREA_SQ_FT	UTILITY	SYSTEM_FORMAT_for_IGTs	TOTAL_CAPACITY	TANK_CAPACITY	ESTIMATED_FOG_lbs/yr	PUMP_OUT_FREQUENCY
GDO	4397	MGRU	5	150	Eating establishment	70	70	2000	MIAMI DADE WATER & SEWER DEPARTMENT		0	one 25-gpm	2,300	0
GDO	4401	IGT	5	300	Eating establishment	102	102	0	MIAMI DADE WATER & SEWER DEPARTMENT	Single	1500	one 1500 gallon	3,351	4
GDO	4425	IGT	5	300	Eating establishment	70	70	0	MIAMI DADE WATER & SEWER DEPARTMENT	Single	1200	one 1200 gallon	2,300	2
GDO	4424	IGT	5	300	Eating establishment	74	74	0		Single	1200	one 1200 gallon	2,431	2
GDO	4434	IGT	5	150	Bakery	5	5	0		Single	750	one 750 gallon	164	2
GDO	4430	IGT	5	300	Eating establishment	80	80	0		Single	1250	one 1250 gallon	2,628	2
GDO	4433	IGT	5	150	Eating establishment	43	43	2720	MIAMI DADE WATER & SEWER DEPARTMENT	Single	1500	one 1500-gallon	1,413	2
GDO	4413	IGT	5	300	Eating establishment	160	160	0	MIAMI DADE WATER & SEWER DEPARTMENT	Single	1200	one 1200 gallon	5,256	4
GDO	4411	IGT	5	300	Eating establishment	74	74	0	MIAMI DADE WATER & SEWER DEPARTMENT	Single	1200	one 1200 gallon	2,431	2
GDO	3476	IGT	5	150	Eating establishment	638	638	0	MIAMI DADE WATER & SEWER DEPARTMENT	Single	1200	one 1200 gallon	20,958	2
GDO	4458	AGRU	5	300	Eating establishment	198	198	5020	CITY OF MIAMI BEACH	Single	0	one 75-gpm	6,504	0
GDO	4212	AGRU	5	150	Specialty	15	15	0			0	one 25-gpm	493	0
GDO	4462	IGT	5	150	Eating establishment	0	0	2613	CITY OF MIAMI BEACH	Single	750	one 750 gallon	-	4
GDO	4463	IGT	5	300	Eating establishment	200	200	4619	CITY OF MIAMI BEACH	Single	1200	one 1200 gallon	6,570	4
GDO	4465	IGT	5	150	Eating establishment	12	12	1200	MIAMI DADE WATER & SEWER DEPARTMENT	Single	1200	one 1200 gallon	394	2
GDO	4204	IGT	5	300	Eating establishment	78	78	0	MIAMI DADE WATER & SEWER DEPARTMENT	Single	950	one 950 gallon	2,562	2
GDO	4324	IGT	5	150	Eating establishment	0	0	600	MIAMI DADE WATER & SEWER DEPARTMENT	Single	750	one 750 gallon	-	2
GDO	4473	AGRU	5	150	Eating establishment	18	18	2330	MIAMI DADE WATER & SEWER DEPARTMENT		0	one 25-gpm	591	0
GDO	4390	IGT	5	300	Eating establishment	72	72	0		Single	1200	one 1200 gallon	2,365	2
GDO	4307	IGT	5	150	Eating establishment	49	49	1819	MIAMI DADE WATER & SEWER DEPARTMENT	Single	750	one 750 gallon	1,610	2
GDO	4368	IGT	5	150	Concession	0	0	65562	MIAMI DADE WATER & SEWER DEPARTMENT	Single	1600	one 1600 gallon	-	2
GDO	4074	NGT	5	150	Eating establishment	50	50	0	MIAMI DADE WATER & SEWER DEPARTMENT		0	Not applicable	1,643	0
GDO	4460	IGT	5	150	Eating establishment	40	40	0		Single	1200	one 1200 gallon	1,314	2
GDO	4476	IGT	5	150	Convenience	0	0	0	CITY OF HIALEAH	Single	750	one 750 gallon	-	2
GDO	4446	IGT	5	150	Bakery	0	0	0	MIAMI DADE WATER & SEWER DEPARTMENT	Single	950	one 950 gallon	-	2
GDO	4418	IGT	5	150	Kitchen	25	0	0		Single	1200	one 1200 gallon	-	2
GDO	4429	MGRU	5	150	Eating establishment	53	53	1375	MIAMI DADE WATER & SEWER DEPARTMENT		0	one 25-gpm	1,741	0
GDO	4472	IGT	5	150	Eating establishment	38	38	0		Single	950	one 950 gallon	1,248	2
GDO	4348	IGT	5	150	Eating establishment	10	10	0	MIAMI DADE WATER & SEWER DEPARTMENT	Single	750	one 750 gallon	329	2
GDO	4479	IGT	5	300	Eating establishment	200	200	0		Single	2000	one 2000 gallon	6,570	4
GDO	4477	IGT	5	150	Kitchen	400	400	0	MIAMI DADE WATER & SEWER DEPARTMENT	Single	950	one 950 gallon	13,140	4

WORK_GROUP	PERMIT_NUMBER	PERMIT_CLASS	PERMIT_STATUSES	PERMIT_FEE	BUSINESS_TYPE	RECORDED_SECONDS	OBSERVED_SECONDS	FACILITY_AREA_SQ_FT	UTILITY	SYSTEM_FORMAT_for_IGTs	TOTAL_CAPACITY	TANK_CAPACITY	ESTIMATED_FOG_lbs/yr	PUMP_OUTPUT_FREQUENCY
GDO	4470	IGT	5	150	Eating establishment	50	50	0	MIAMI DADE WATER & SEWER DEPARTMENT	Single	1050	one 1050 gallon	1,643	2
GDO	4495	IGT	5	300	Eating establishment	80	80	0	MIAMI DADE WATER & SEWER DEPARTMENT	Single	750	one 750 gallon	2,628	2
GDO	4502	IGT	5	300	Eating establishment	35	35	3200	CITY OF HIALEAH	Single	750	one 750-gallon	1,150	2
GDO	4503	MGRU	5	150	Eating establishment	45	45	0	MIAMI DADE WATER & SEWER DEPARTMENT		0	one 25 gpm	1,478	0
GDO	4505	IGT	5	300	Eating establishment	100	100	0	MIAMI DADE WATER & SEWER DEPARTMENT	Single	2000	one 2000 gallon	3,285	4
GDO	4504	IGT	5	150	Eating establishment	40	40	850	CITY OF HIALEAH	Single	950	one 950-gallon	1,314	2
GDO	4691	IGT	5	150	Eating establishment	86	86	2040	CITY OF MIAMI BEACH	Single	2000	one 2000 gallon	2,825	2
GDO	4422	IGT	5	300	Eating establishment	201	201	4200	MIAMI DADE WATER & SEWER DEPARTMENT	Series	2400	two 1200 gallon	6,603	2
GDO	4516	IGT	5	300	Eating establishment	190	190	1840	CITY OF MIAMI BEACH	Single	750	one 750 gallon	6,242	4
GDO	4515	IGT	2	150	Eating establishment	0	0	240	MIAMI DADE WATER & SEWER DEPARTMENT	Single	1050	one 1050 gallon	-	2
GDO	4512	IGT	5	300	Eating establishment	15	15	3200	CITY OF HIALEAH	Single	750	one 750-gallon	493	2
GDO	4517	IGT	5	300	Eating establishment	76	76	0	MIAMI DADE WATER & SEWER DEPARTMENT	Single	1200	one 1200 gallon	2,497	2
GDO	4518	IGT	5	150	Bakery	30	30	2585	MIAMI DADE WATER & SEWER DEPARTMENT	Single	750	one 750-gallon	986	2
GDO	4510	IGT	5	150	Kitchen	75	75	0	CITY OF HIALEAH	Single	750	one 750 gallon	2,464	2
GDO	4537	IGT	5	150	Convenience	0	0	3000	CITY OF HIALEAH	Single	1050	one 1050 gallon	-	2
GDO	4126	IGT	5	150	Convenience	0	0	0	CITY OF HIALEAH	Single	950	one 950 gallon	-	2
GDO	4426	IGT	5	150	Eating establishment	38	38	0	CITY OF HIALEAH GARDENS	Single	1200	one 1200 gallon	1,248	2
GDO	4445	IGT	5	300	Eating establishment	135	135	0		Series	6400	four 1600 gallon	4,435	2
GDO	4362	IGT	5	300	Eating establishment	180	180	5000	CITY OF MIAMI BEACH	Single	1050	one 1050 gallon	5,913	4
GDO	4519	IGT	2	150	Eating establishment	74	74	2500	MIAMI DADE WATER & SEWER DEPARTMENT	Single	750	one 750 gallon	2,431	2
GDO	4539	IGT	5	300	Eating establishment	69	69	0		Single	1050	one 1050 gallon	2,267	2
GDO	4530	IGT	5	150	Eating establishment	28	28	0	MIAMI DADE WATER & SEWER DEPARTMENT	Single	900	one 900 gallon	920	2
GDO	4238	IGT	5	150	Eating establishment	30	30	1050	CITY OF HIALEAH	Single	950	one 950-gallon	986	2
GDO	4501	IGT	5	150	Eating establishment	50	50	0		Single	1500	one 1500 gallon	1,643	2
GDO	4540	IGT	5	150	Eating establishment	0	0	0	CITY OF HIALEAH	Single	1200	one 1200 gallon	-	2
GDO	4541	AGRU	2	150	Eating establishment	0	0	1392	MIAMI DADE WATER & SEWER DEPARTMENT		0	one 25-gpm	-	0
GDO	4544	MGRU	5	150	Eating establishment	48	48	2076	MIAMI DADE WATER & SEWER DEPARTMENT		0	one 25 gpm	1,577	0
GDO	4546	IGT	5	150	Eating establishment	30	30	2400	CITY OF MIAMI BEACH	Single	950	one 950 gallon	986	2
GDO	4550	IGT	5	300	Eating establishment	60	60	0		Single	1200	one 1200 gallon	1,971	2
GDO	4485	IGT	5	750	Eating establishment	473	473	10450	CITY OF MIAMI BEACH	Series	2400	two 1200-gallon	15,538	4
GDO	4552	IGT	5	300	Eating establishment	64	64	0		Single	1600	one 1600 gallon	2,102	2
GDO	4459	NGT	5	150	Eating establishment	15	15	1020	MIAMI DADE WATER & SEWER DEPARTMENT		0	Not applicable	493	0
GDO	4269	IGT	5	150	Eating establishment	10	10	1600	CITY OF HIALEAH	Single	1050	one 1050 gallon	329	2
GDO	2024	AGRU	5	150	Eating establishment	5	5	0	CITY OF MIAMI BEACH		0	one 25 gpm	164	0

WORK GROUP	PERMIT_NUMBER	PERMIT_CLASS	PERMIT_STATUSES	PERMIT_FEE	BUSINESS_TYPE	RECORDED_SEATS	OBSERVED_SEATS	FACILITY_AREA SQ FT	UTILITY	SYSTEM_FORM AT for IGTs	TOTAL_CAPACITY	TANK_CAPACITY	ESTIMATED_FOG lbs/yr	PUMP_OUT_FREQUENCY
GDO	4468	AGRU	5	150	Specialty Eating establishment	0	0	0	BAL HARBOUR VILLAGE		0	one 25 gpm	-	0
GDO	4561	MGRU	5	300	Eating establishment	56	56	0	MIAMI DADE WATER & SEWER DEPARTMENT		0	one 25 gpm	1,840	0
GDO	4555	IGT	5	150	Eating establishment	0	0	802	MIAMI DADE WATER & SEWER DEPARTMENT	Series	14400	two 1200 gallon	-	2
GDO	4562	MGRU	5	300	Eating establishment	125	125	5590	CITY OF MIAMI BEACH		0	one 25 gpm	4,106	0
GDO	4557	IGT	5	150	Eating establishment	12	12	0		Single	1200	one 1200 gallon	394	2
GDO	2580	MGRU	5	150	Eating establishment	38	38	1200	CITY OF HIALEAH		0	one 25 gpm	1,248	0
GDO	4571	IGT	5	750	Eating establishment	236	236	0	CITY OF CORAL GABLES	Single	750	one 750 gallon	7,753	4
GDO	4577	IGT	5	150	Kitchen	0	0	0	MIAMI DADE WATER & SEWER DEPARTMENT	Single	1600	one 1600 gallon	-	2
GDO	4581	IGT	5	300	Supermarket	9	9	0		Single	1200	one 1200 gallon	296	2
GDO	4587	IGT	5	150	Kitchen	50	50	0	MIAMI DADE WATER & SEWER DEPARTMENT	Single	1200	one 1200 gallon	1,643	2
GDO	4593	IGT	5	150	Eating establishment	0	0	0		Single	1200	one 1200 gallon	-	2
GDO	4591	IGT	5	150	Eating establishment	0	0	0		Single	2000	one 2000 gallon	-	2
GDO	4594	IGT	2	300	Eating establishment	89	89	3123	CITY OF MIAMI BEACH	Single	950	one 950 gallon	2,924	2
GDO	4944	IGT	5	150	Eating establishment	68	68	3000	MIAMI DADE WATER & SEWER DEPARTMENT	Single	750	one 750 gallon	2,234	2
GDO	4361	AGRU	5	150	Eating establishment	40	40	0	MIAMI DADE WATER & SEWER DEPARTMENT		0	one 25 gpm	1,314	0
GDO	4601	MGRU	5	150	Bakery	0	0	0	CITY OF CORAL GABLES		0	one 25 gpm	-	0
GDO	4582	IGT	5	300	Eating establishment	0	0	5000	CITY OF NORTH MIAMI BEACH	Single	1200	one 1200 gallon	-	4
GDO	4598	MGRU	5	300	Eating establishment	201	201	6000	MIAMI DADE WATER & SEWER DEPARTMENT		0	one 25 gpm	6,603	0
GDO	4201	MGRU	5	150	Eating establishment	0	0	0	MIAMI DADE WATER & SEWER DEPARTMENT		0	one 25 gpm	-	0
GDO	4573	IGT	5	150	Eating establishment	0	0	300	CITY OF HIALEAH	Single	2500	one 2500 gallon	-	2
GDO	4464	IGT	5	150	Eating establishment	30	30	2750	MIAMI DADE WATER & SEWER DEPARTMENT	Single	950	one 950 gallon	985	2
GDO	4447	IGT	5	150	Eating establishment	0	0	0	MIAMI DADE WATER & SEWER DEPARTMENT	Single	1500	one 1500 gallon	-	2
GDO	4606	IGT	2	150	Eating establishment	32	32	0		Single	750	one 750 gallon	1,051	2
GDO	4183	IGT	5	300	Eating establishment	70	70	1520	MIAMI DADE WATER & SEWER DEPARTMENT	Single	950	one 950 gallon	2,300	2
GDO	4608	IGT	5	300	Eating establishment	114	114	0	MIAMI DADE WATER & SEWER DEPARTMENT	Single	3600	three 1200 gallon	3,745	4
GDO	4443	IGT	5	150	Market	0	0	2450	MIAMI DADE WATER & SEWER DEPARTMENT	Single	750	one 750 gallon	-	2
GDO	4584	IGT	5	150	Kitchen	50	50	0	MIAMI DADE WATER & SEWER DEPARTMENT	Single	750	one 750 gallon	1,643	2
GDO	4526	IGT	5	150	Bakery	5	5	0		Single	750	one 750 gallon	164	2
GDO	4588	IGT	5	150	Eating establishment	22	22	0	MIAMI DADE WATER & SEWER DEPARTMENT	Single	750	one 750 gallon	723	2
GDO	4570	IGT	5	150	Convenience	0	0	0		Single	750	not applicable	-	2
GDO	4613	IGT	5	300	Eating establishment	450	450	7000	CITY OF HIALEAH	Single	1600	one 1600-gallon	14,783	4
GDO	4222	IGT	5	300	Eating establishment	100	100	0	CITY OF MIAMI BEACH	Single	1050	one 1050-gallon	3,285	2
GDO	4622	IGT	2	150	Eating establishment	48	48	0		Single	1200	one 1200 gallon	1,577	2

WORK_GROUP	PERMIT_NUMBER	PERMIT_CLASS	PERMIT_STATUS	PERMIT_FEE	BUSINESS_TYPE	RECORDED_SECONDS	OBSERVED_SECONDS	FACILITY_AREA_SQFT	UTILITY	SYSTEM_FORMAT for IGTs	TOTAL_CAPACITY	TANK_CAPACITY	ESTIMATED_FOG_lbs/yr	PUMP_OUTPUT_FREQUENCY
GDO	4574	IGT	5	300	Eating establishment	58	58	0	MIAMI DADE WATER & SEWER DEPARTMENT	Single	1600	one 1600 gallon	1,905	2
GDO	4230	IGT	5	300	Eating establishment	192	192	1715	CITY OF MIAMI BEACH	Single	1200	one 1200 gallon	6,307	2
GDO	4379	IGT	2	300	Eating establishment	114	114	0	CITY OF MIAMI BEACH	Single	1050	one 1050 gallon	3,745	2
GDO	4618	IGT	5	150	Eating establishment	0	0	0		Single	1050	one 1050 gallon	-	2
GDO	4607	IGT	5	150	Eating establishment	0	0	0	MIAMI DADE WATER & SEWER DEPARTMENT	Single	1600	one 1600 gallon	-	2
GDO	4632	IGT	5	150	Specialty	34	34	0		Single	750	one 750 gallon	1,117	2
GDO	4625	IGT	2	150	Eating establishment	40	40	2000	MIAMI DADE WATER & SEWER DEPARTMENT	Series	3200	two 1600-gallon	1,314	2
GDO	4565	IGT	2	150	Convenience	0	0	1500	CITY OF MIAMI BEACH	Single	1050	one 1050 gallon	-	2
GDO	4631	MGRU	5	150	Eating establishment	42	42	2430	CITY OF MIAMI BEACH		0	two 50 gpm	1,380	0
GDO	4630	AGRU	5	150	Eating establishment	0	0	0			0	one 25 gpm	-	0
GDO	4471	IGT	5	300	Eating establishment	100	100	3800	MIAMI DADE WATER & SEWER DEPARTMENT	Single	1050	one 1050 gallon	3,285	2
GDO	4617	IGT	5	150	Specialty	12	12	0	MIAMI DADE WATER & SEWER DEPARTMENT	Parallel	1500	two 750-gallon	394	2
GDO	3799	IGT	5	150	Market	0	0	0	CITY OF HOMESTEAD	Single	1050	one 1050 gallon	-	2
GDO	4170	AGRU	5	150	Eating establishment	60	60	1800	MIAMI DADE WATER & SEWER DEPARTMENT		0	one 50 gpm	1,971	0
GDO	4449	IGT	5	150	Eating establishment	76	76	2200	MIAMI DADE WATER & SEWER DEPARTMENT	Single	1200	one 1200-gallon	2,497	2
GDO	4417	IGT	5	150	Eating establishment	16	16	1200	CITY OF HIALEAH	Single	1200	one 1200 gallon	526	2
GDO	4603	IGT	5	150	Eating establishment	2300	2300	0	CITY OF HOMESTEAD	Multiple	4800	four 1200 gallon	75,555	4
GDO	4456	NGT	5	150	Specialty	45	45	0			0	not applicable	1,478	0
GDO	4610	IGT	5	150	Eating establishment	0	0	780	MIAMI DADE WATER & SEWER DEPARTMENT	Single	1600	one 1600 gallon	-	2
GDO	4487	IGT	5	150	Eating establishment	10	10	0		Single	1050	one 1050-gallon	329	2
GDO	4461	IGT	5	750	Eating establishment	340	186	9960	MIAMI DADE WATER & SEWER DEPARTMENT	Single	1200	one 1200-gallon	6,110	2
GDO	4309	IGT	5	300	Eating establishment	60	60	0	MIAMI DADE WATER & SEWER DEPARTMENT	Single	750	one 750 gallon	1,971	2
GDO	4525	IGT	5	300	Kitchen	86	86	0	MIAMI DADE WATER & SEWER DEPARTMENT	Single	1200	one 1200 gallon	2,825	2
GDO	4354	IGT	5	300	Kitchen	120	120	0	CITY OF HIALEAH	Single	1200	one 1200 gallon	3,942	4
GDO	4499	IGT	5	150	Eating establishment	0	0	3000	CITY OF HIALEAH	Single	950	one 950 gallon	-	2
GDO	4612	IGT	5	150	Eating establishment	0	0	900	MIAMI DADE WATER & SEWER DEPARTMENT	Single	1600	one 1600 gallon	-	4
GDO	4609	IGT	5	150	Eating establishment	32	32	0	MIAMI DADE WATER & SEWER DEPARTMENT	Single	1600	one 1600 gallon	1,051	4
GDO	4195	IGT	5	150	Eating establishment	0	0	1000	MIAMI DADE WATER & SEWER DEPARTMENT	Single	1600	one 1600 gallon	-	4
GDO	4635	IGT	2	150	Eating establishment	35	35	0		Single	950	one 950 gallon	1,150	2
GDO	4638	IGT	5	300	Eating establishment	74	74	0	MIAMI DADE WATER & SEWER DEPARTMENT	Single	1050	one 1050 gallon	2,431	2
GDO	4640	IGT	5	300	Eating establishment	80	80	0	MIAMI DADE WATER & SEWER DEPARTMENT	Single	2000	one 2000-gallon	2,628	2
GDO	4639	IGT	5	300	Eating establishment	74	74	0	MIAMI DADE WATER & SEWER DEPARTMENT	Single	1050	one 1050 gallon	2,431	2

WORK_GROUP	PERMIT_NUMBER	PERMIT_CLASS	PERMIT_STATUSES	PERMIT_FEE	BUSINESS_TYPE	RECORDED_SECONDS	OBSERVED_SECONDS	FACILITY_AREA_SQFT	UTILITY	SYSTEM_FORMAT for IGTs	TOTAL_CAPACITY	TANK_CAPACITY	ESTIMATED_FOG_lbs/yr	PUMP_OUT_FREQUENCY
GDO	4482	IGT	5	750	Eating establishment	453	453	0	MIAMI DADE WATER & SEWER DEPARTMENT	Series	3000	two 1500 gallon	14,881	2
GDO	4633	IGT	5	150	Eating establishment	12	12	2900	CITY OF HIALEAH GAROENS	Single	750	one 750 gallon	394	2
GDO	4636	AGRU	5	150	Eating establishment	40	40	1800	CITY OF MIAMI BEACH		0	one 35 gpm	1,314	0
GDO	4646	IGT	5	150	Eating establishment	0	0	0	MIAMI DADE WATER & SEWER DEPARTMENT	Single	750	one 750 gallon	-	2
GDO	4654	IGT	2	300	Eating establishment	150	150	0		Single	1200	one 1200 gallon	4,928	4
GDO	154	IGT	5	300	Eating establishment	105	105	0		Single	1200	one 1200 gallon	3,449	4
GDO	4655	IGT	2	300	Eating establishment	150	150	0		Multiple	1500	two 750 gallon	4,928	4
GDO	4653	IGT	5	300	Eating establishment	96	96	0	MIAMI DADE WATER & SEWER DEPARTMENT	Single	900	one 900 gallon	3,154	2
GDO	4257	MGRU	2	150	Eating establishment	30	30	2060	CITY OF HIALEAH		0	one 25 gpm	986	0
GDO	4661	IGT	5	150	Eating establishment	42	42	0	CITY OF HIALEAH	Single	750	one 750 gallon	1,380	4
GDO	4662	IGT	5	300	Eating establishment	98	98	2446	CITY OF MIAMI BEACH	Single	750	one 750 gallon	3,219	2
GDO	4657	NGT	5	150	Kitchen	100	100	0	MIAMI DADE WATER & SEWER DEPARTMENT	Single	750	one 750 gallon	3,285	2
GDO	4218	IGT	5	300	Eating establishment	80	80	0	MIAMI DADE WATER & SEWER DEPARTMENT	Single	1200	one 1200 gallon	2,628	2
GDO	4670	AGRU	5	150	Eating establishment	18	18	1803	MIAMI DADE WATER & SEWER DEPARTMENT		0	one 35 gpm	591	0
GDO	4344	AGRU	5	150	Eating establishment	12	12	0	CITY OF MIAMI BEACH		0	one 25 gpm	394	0
GDO	4672	IGT	2	150	Eating establishment	65	65	1252	CITY OF MIAMI BEACH	Single	950	one 950 gallon	2,135	2
GDO	4669	IGT	5	150	Eating establishment	16	16	0	MIAMI DADE WATER & SEWER DEPARTMENT	Single	750	one 750 gallon	526	2
GDO	4399	NGT	5	150	Eating establishment	24	24	1650	CITY OF HIALEAH		0	not applicable	788	0
GDO	4678	IGT	5	150	Specialty	0	0	608	CITY OF HIALEAH	Single	4000	one 4000 gallon	-	2
GDO	4675	IGT	5	150	Eating establishment	47	47	620	CITY OF HIALEAH	Single	2000	one 2000 gallon	1,544	2
GDO	4674	IGT	5	150	Eating establishment	47	47	0		Single	2000	one 2000 gallon	1,544	2
GDO	4676	IGT	5	150	Eating establishment	47	47	628	CITY OF HIALEAH	Single	2000	one 2000 gallon	1,544	2
GDO	4690	IGT	5	300	Eating establishment	85	85	0	MIAMI DADE WATER & SEWER DEPARTMENT	Single	950	one 950 gallon	2,792	2
GDO	4586	IGT	5	150	Eating establishment	0	0	0	MIAMI DADE WATER & SEWER DEPARTMENT	Series	4000	two 2000 gallon	-	4
GDO	4648	IGT	5	150	Bakery	0	0	996	CITY OF HIALEAH	Single	950	one 950 gallon	-	2
GDO	1336	IGT	5	150	Eating establishment	0	0	0	MIAMI DADE WATER & SEWER DEPARTMENT	Single	1050	one 1050 gallon	-	2
GDO	4698	IGT	5	300	Eating establishment	120	120	0	CITY OF MIAMI BEACH	Single	950	one 950 gallon	3,942	2
GDO	4685	IGT	5	300	Eating establishment	56	56	2781	CITY OF MIAMI BEACH	Single	1200	one 1200 gallon	1,840	2
GDO	4708	IGT	5	150	Eating establishment	30	30	0		Single	750	one 750 gallon	986	2
GDO	4614	AGRU	5	150	Eating establishment	30	30	440	CITY OF MIAMI BEACH		0	one 25 gpm	986	0
GDO	4709	IGT	5	150	Eating establishment	45	45	0	CITY OF HOMESTEAD	Single	950	one 950 gallon	1,478	2
GDO	4659	IGT	5	300	Supermarket	0	0	0	CITY OF HOMESTEAD	Single	1200	one 1200 gallon	-	2
GDO	4331	IGT	5	300	Eating establishment	200	200	0	CITY OF HOMESTEAD	Single	2400	two 1200 gallon	6,570	4
GDO	4947	AGRU	5	150	Eating establishment	40	40	1780	MIAMI DADE WATER & SEWER DEPARTMENT		0	one 25 gpm	1,314	0
GDO	4684	IGT	5	150	Eating establishment	89	89	2600	CITY OF HOMESTEAD	Single	1050	one 1050 gallon	2,924	2

WORK_GROUP	PERMIT_NUMBER	PERMIT_CLASS	PERMIT_STATUSES	PERMIT_FEE	BUSINESS_TYPE	RECORDED_SECONDS	OBSERVED_SECONDS	FACILITY_AREA_SQ_FT	UTILITY	SYSTEM_FORMAT_for_IGTs	TOTAL_CAPACITY	TANK_CAPACITY	ESTIMATED_FOG_lbs/yr	PUMP_OUTPUT_FREQUENCY
GDO	4332	AGRU	5	150	Eating establishment	25	25	0			0	one 25 gpm	821	0
GDO	4277	IGT	5	150	Kitchen	100	100	0		Single	750	one 750 gallon	3,285	2
GDO	4710	IGT	5	300	Eating establishment	120	120	0	CITY OF HOMESTEAD	Single	1050	one 1050 gallon	3,942	2
GDO	4645	IGT	5	150	Kitchen	0	0	22989	CITY OF CORAL GABLES	Single	950	one 950-gallon	-	2
GDO	4554	IGT	5	750	Eating establishment	322	322	7100	MIAMI DADE WATER & SEWER DEPARTMENT	Series	3200	two 1600 gallon	10,578	4
GDO	4686	IGT	5	300	Kitchen	230	230	0	CITY OF MIAMI BEACH	Single	1200	one 1200 gallon	7,556	4
GDO	4239	IGT	5	300	Eating establishment	90	90	0	MIAMI DADE WATER & SEWER DEPARTMENT	Single	2000	one 2000 gallon	2,957	2
GDO	4702	IGT	5	300	Eating establishment	30	30	0	CITY OF MIAMI BEACH	Single	950	one 950 gallon	986	2
GDO	4352	IGT	5	150	Eating establishment	40	40	0	MIAMI DADE WATER & SEWER DEPARTMENT	Single	1050	one 1050 gallon	1,314	2
GDO	4647	IGT	5	150	Convenience	0	0	1900	MIAMI DADE WATER & SEWER DEPARTMENT	Single	750	one 750 gallon	-	2
GDO	4680	IGT	5	150	Convenience	0	0	0		Single	750	one 750 gallon	-	2
GDO	3992	IGT	5	150	Eating establishment	62	62	3636	CITY OF MIAMI BEACH	Single	950	one 950-gallon	2,037	2
GDO	4627	IGT	2	150	Eating establishment	80	80	2800	CITY OF NORTH MIAMI BEACH	Single	750	one 750 gallon	2,628	2
GDO	4626	IGT	5	150	Eating establishment	42	42	2750	MIAMI DADE WATER & SEWER DEPARTMENT	Single	1500	one 1500-gallon	1,380	2
GDO	4712	IGT	5	150	Convenience	0	0	0	MIAMI DADE WATER & SEWER DEPARTMENT	Single	950	one 950 gallon	-	2
GDO	3523	IGT	5	300	Eating establishment	40	40	3800	CITY OF HIALEAH	Single	950	one 950-gallon	1,314	2
GDO	4750	IGT	5	300	Eating establishment	55	55	0	MIAMI DADE WATER & SEWER DEPARTMENT	Single	1200	one 1200 gallon	1,807	2
GDO	4751	IGT	5	300	Kitchen	0	0	0	MIAMI DADE WATER & SEWER DEPARTMENT	Series	3200	two 1600 gallon	-	2
GDO	4753	IGT	5	300	Kitchen	60	60	0	MIAMI DADE WATER & SEWER DEPARTMENT	Series	4000	two 2000 gallon	1,971	2
GDO	4754	IGT	5	150	Eating establishment	40	40	0		Single	2000	one 2000 gallon	1,314	2
GDO	4706	NGT	5	150	Eating establishment	0	0	0			0	not applicable	-	0
GDO	4128	IGT	5	150	Kitchen	100	100	0	MIAMI DADE WATER & SEWER DEPARTMENT	Single	1200	one 1200 gallon	3,285	2
GDO	4280	MGRU	5	150	Eating establishment	30	30	950	CITY OF HIALEAH		0	one 25 gpm	986	0
GDO	4756	IGT	5	300	Eating establishment	93	93	0	CITY OF NORTH MIAMI BEACH	Single	1500	one 1500 gallon	3,055	2
GDO	4719	MGRU	5	150	Eating establishment	36	36	1140	CITY OF HIALEAH		0	one 25 gpm	1,183	0
GDO	4760	IGT	5	150	Convenience	0	0	0	MIAMI DADE WATER & SEWER DEPARTMENT	Single	750	one 750 gallon	-	2
GDO	4761	IGT	5	300	Eating establishment	58	58	0	MIAMI DADE WATER & SEWER DEPARTMENT	Single	1050	one 1050 gallon	1,905	2
GDO	4768	MGRU	5	150	Eating establishment	38	38	1300	CITY OF MIAMI BEACH		0	one 25 gpm	1,248	0
GDO	4763	IGT	5	150	Market	0	0	3200	MIAMI DADE WATER & SEWER DEPARTMENT	Single	900	one 900 gallon	-	2
GDO	4757	AGRU	5	150	Eating establishment	35	35	0			0	one 25 gpm	1,150	0
GDO	4696	IGT	5	300	Specialty	83	83	3216	CITY OF MIAMI BEACH	Single	950	one 950 gallon	2,727	4
GDO	4773	AGRU	5	150	Eating establishment	156	156	1104	CITY OF MIAMI BEACH		0	one 25 gpm	5,125	0
GDO	4785	MGRU	5	150	Eating establishment	34	34	0	CITY OF HIALEAH		0	one 25 gpm	1,117	0

WORK_GROUP	PERMIT_NUMBER	PERMIT_CLASS	PERMIT_STATUS	PERMIT_FEE	BUSINESS_TYPE	RECORDED_SECONDS	OBSERVED_SECONDS	FACILITY_AREA_SQ_FT	UTILITY	SYSTEM_FORMAT_for_IGTs	TOTAL_CAPACITY	TANK_CAPACITY	ESTIMATED_FOG_lbs/yr	PUMP_OUTPUT_FREQUENCY
GDO	4758	IGT	5	300	Supermarket	0	0	0		Single	950	one 950 gallon	-	2
GDO	4620	IGT	5	150	Eating establishment	30	30	2200	CITY OF HIALEAH	Single	750	one 750-gallon	986	2
GDO	4771	MGRU	5	150	Bakery	4	4	0			0	one 25 gpm	331	0
GDO	4715	IGT	5	150	Eating establishment	100	100	660	CITY OF NORTH MIAMI BEACH	Single	1200	one 1200 gallon	3,285	2
GDO	4722	IGT	5	150	Eating establishment	0	0	700	MIAMI DADE WATER & SEWER DEPARTMENT	Series	1200	one 1200 gallon	-	2
GDO	4728	IGT	5	750	Eating establishment	341	341	0	MIAMI DADE WATER & SEWER DEPARTMENT	Series	10000	five 2000 gallon	11,202	4
GDO	4733	IGT	5	150	Eating establishment	0	0	0	MIAMI DADE WATER & SEWER DEPARTMENT	Single	1200	one 1200 gallon	-	4
GDO	4734	IGT	5	300	Eating establishment	98	98	0	MIAMI DADE WATER & SEWER DEPARTMENT	Single	1200	one 1200 gallon	3,219	4
GDO	4735	IGT	5	150	Eating establishment	0	0	765	CITY OF NORTH MIAMI BEACH	Parallel	2400	two 1200 gallon	-	2
GDO	4736	IGT	5	300	Eating establishment	100	100	0	MIAMI DADE WATER & SEWER DEPARTMENT	Parallel	2400	two 1200 gallon	3,285	2
GDO	4739	IGT	5	150	Eating establishment	30	30	0		Series	2400	two 1200 gallon	986	2
GDO	4740	IGT	5	150	Eating establishment	50	50	0		Series	2400	two 1200 gallon	1,643	2
GDO	4746	IGT	5	750	Eating establishment	224	224	0		Single	1600	one 1600 gallon	7,358	4
GDO	4811	MGRU	5	150	Eating establishment	18	18	0			0	one 35 gpm	591	0
GDO	4200	IGT	5	300	Eating establishment	293	293	6011	CITY OF MIAMI BEACH	Single	750	one 750 gallon	9,625	2
GDO	4816	NGT	2	150	Bakery	10	10	0			0	not applicable	329	0
GDO	4815	IGT	5	150	Eating establishment	78	78	1400	CITY OF HOMESTEAD	Single	1050	one 1050-gallon	2,562	2
GDO	4797	IGT	2	150	Eating establishment	426	426	0		Single	950	one 950 gallon	13,994	4
GDO	4795	IGT	5	300	Supermarket	0	0	0		Multiple	2400	two 1200 gallon	-	2
GDO	4781	IGT	5	300	Eating establishment	56	56	0	CITY OF NORTH MIAMI BEACH	Single	1050	one 1050 gallon	1,840	2
GDO	4787	IGT	5	150	Kitchen	1267	1267	0	MIAMI DADE WATER & SEWER DEPARTMENT	Single	2000	one 2000 gallon	41,621	4
GDO	4807	IGT	5	300	Eating establishment	149	149	0		Single	750	one 750 gallon	4,895	2
GDO	4813	AGRU	2	150	Eating establishment	25	25	1000	MIAMI DADE WATER & SEWER DEPARTMENT		0	one 25 gpm	821	0
GDO	4812	IGT	5	150	Eating establishment	40	40	0	MIAMI DADE WATER & SEWER DEPARTMENT	Single	750	one 750 gallon	1,314	2
GDO	4810	IGT	2	150	Eating establishment	10	10	1000	MIAMI DADE WATER & SEWER DEPARTMENT	Single	750	one 750 gallon	329	2
GDO	4806	MGRU	5	150	Eating establishment	20	20	0	CITY OF MIAMI BEACH		0	one 25 gpm	657	0
GDO	4825	IGT	5	150	Convenience	0	0	2000	CITY OF NORTH MIAMI BEACH	Single	950	one 950 gallon	-	2
GDO	4803	IGT	5	300	Eating establishment	75	75	0	CITY OF MIAMI BEACH	Single	750	one 750 gallon	2,464	2
GDO	4317	AGRU	5	150	Kitchen	0	0	2192	MIAMI DADE WATER & SEWER DEPARTMENT		0	one 35 gpm	-	0
GDO	4834	NGT	5	150	Specialty	20	20	0	CITY OF HIALEAH		0	not applicable	657	0
GDO	4075	IGT	5	300	Eating establishment	133	133	0	CITY OF HIALEAH	Single	1200	one 1200 gallon	4,369	2
GDO	4819	IGT	5	150	Eating establishment	30	30	0	CITY OF HIALEAH	Single	950	one 950 gallon	986	2
GDO	4802	IGT	5	300	Eating establishment	150	150	0	CITY OF MIAMI BEACH	Single	750	one 750 gallon	4,928	2
GDO	4821	IGT	5	300	Kitchen	125	125	0		Single	1200	one 1200 gallon	4,106	4
GDO	4828	NGT	5	150	Eating establishment	0	0	0			0	not applicable	-	0

WORK_GROUP	PERMIT_NUMBER	PERMIT_CLASS	PERMIT_STATUS	PERMIT_FEE	BUSINESS_TYPE	RECORDED_SECONDS	OBSERVED_SECONDS	FACILITY_AREA_SQ_FT	UTILITY	SYSTEM_FORMAT for IGTs	TOTAL_CAPACITY	TANK_CAPACITY	ESTIMATED_FOG_lbs/yr	PUMP_OUTPUT_FREQUENCY
GDO	4792	IGT	5	750	Eating establishment	0	0	7260	MIAMI DADE WATER & SEWER DEPARTMENT	Series	2100	two 1050 gallon	-	2
GDO	4831	MGRU	5	150	Eating establishment	32	32	919	CITY OF MIAMI BEACH		0	one 25 gpm	1,051	0
GDO	4817	IGT	5	300	Eating establishment	87	87	3505	MIAMI DADE WATER & SEWER DEPARTMENT	Series	3600	three 1200 gallon	2,858	2
GDO	4822	IGT	5	300	Eating establishment	163	163	0	MIAMI DADE WATER & SEWER DEPARTMENT	Single	750	one 750 gallon	5,355	2
GDO	3429	IGT	5	300	Supermarket	0	0	4000	MIAMI DADE WATER & SEWER DEPARTMENT	Single	1050	one 1050 gallon	-	2
GDO	4842	IGT	5	150	Eating establishment	40	40	0	MIAMI DADE WATER & SEWER DEPARTMENT	Single	750	one 750 gallon	1,314	2
GDO	4850	IGT	5	150	Eating establishment	0	0	0	CITY OF CPA LOCKA	Single	2000	one 2000 gallon	-	2
GDO	4843	IGT	5	150	Eating establishment	36	36	1315	MIAMI DADE WATER & SEWER DEPARTMENT	Single	950	one 950 gallon	1,183	2
GDO	4838	AGRU	5	150	Eating establishment	30	30	1189	MIAMI DADE WATER & SEWER DEPARTMENT		0	one 25 gpm	986	0
GDO	4852	IGT	2	150	Eating establishment	30	30	800	CITY OF MIAMI BEACH	Single	750	one 750 gallon	986	2
GDO	4799	IGT	5	300	Eating establishment	72	72	0	MIAMI DADE WATER & SEWER DEPARTMENT	Single	1200	one 1200 gallon	2,365	2
GDO	4861	IGT	5	150	Eating establishment	601	601	0	MIAMI DADE WATER & SEWER DEPARTMENT	Multiple	4000	two 2000 gallon	19,743	4
GDO	4767	IGT	5	300	Eating establishment	92	92	0	MIAMI DADE WATER & SEWER DEPARTMENT	Single	950	one 950 gallon	3,022	2
GDO	4868	IGT	5	300	Eating establishment	124	124	0	MIAMI DADE WATER & SEWER DEPARTMENT	Single	1200	one 1200 gallon	4,073	4
GDO	4852	IGT	5	150	Kitchen	0	0	0	MIAMI DADE WATER & SEWER DEPARTMENT	Single	1050	one 1050 gallon	-	2
GDO	4864	IGT	5	150	Eating establishment	16	16	0	MIAMI DADE WATER & SEWER DEPARTMENT	Single	750	one 750 gallon	526	2
GDO	3416	IGT	5	300	Supermarket	0	0	0	MIAMI DADE WATER & SEWER DEPARTMENT	Single	1050	one 1050 gallon	-	2
GDO	4871	IGT	5	300	Eating establishment	242	242	6200	CITY OF MIAMI BEACH	Series	1900	one 950 gallon	7,950	2
GDO	4876	IGT	5	150	Eating establishment	50	50	0	CITY OF MIAMI BEACH	Single	750	one 750 gallon	1,643	2
GDO	4877	IGT	5	150	Eating establishment	49	49	0	MIAMI DADE WATER & SEWER DEPARTMENT	Single	1200	one 1200 gallon	1,610	2
GDO	4829	IGT	5	300	Eating establishment	70	70	0	MIAMI DADE WATER & SEWER DEPARTMENT	Single	2500	one 2500 gallon	2,300	2
GDO	4837	IGT	5	150	Eating establishment	30	30	2340	CITY OF HIALEAH	Single	950	one 950 gallon	986	2
GDO	4359	IGT	5	300	Eating establishment	195	195	3993	CITY OF MIAMI BEACH	Series	2850	three 950-gallon	6,406	2
GDO	4846	MGRU	5	300	Eating establishment	164	164	5000	CITY OF MIAMI BEACH	Single	1050	one 1050 gallon	5,387	4
GDO	4884	IGT	5	300	Eating establishment	60	60	0	CITY OF MIAMI BEACH	Single	1050	one 1050 gallon	1,971	2
GDO	4857	IGT	5	750	Eating establishment	238	238	9155	CITY OF MIAMI BEACH	Series	2400	two 1200 gallon	7,818	4
GDO	4731	IGT	5	150	Eating establishment	62	62	2287	MIAMI DADE WATER & SEWER DEPARTMENT	Single	750	one 750 gallon	2,037	2
GDO	4853	IGT	5	750	Eating establishment	250	250	0	MIAMI DADE WATER & SEWER DEPARTMENT	Series	6000	three 2000 gallon	8,213	4
GDO	4858	MGRU	2	150	Eating establishment	46	46	1500	MIAMI DADE WATER & SEWER DEPARTMENT		0	one 25 gpm	1,511	0

WORK_GROUP	PERMIT_NUMBER	PERMIT_CLASS	PERMIT_STATUS	PERMIT_FEE	BUSINESS_TYPE	RECORDED_SECONDS	OBSERVED_SECONDS	FACILITY_AREA_SQ.FT	UTILITY	SYSTEM_FORMAT for IGTs	TOTAL_CAPACITY	TANK_CAPACITY	ESTIMATED_FOG_lbs/yr	PUMP_OUT_FREQUENCY
GDO	4615	NGT	5	150	Supermarket	0	0	1200	MIAMI DADE WATER & SEWER DEPARTMENT		0	not applicable	-	0
GDO	4442	IGT	5	300	Eating establishment	80	80	0	MIAMI DADE WATER & SEWER DEPARTMENT	Single	750	one 750 gallon	2,628	2
GDO	4208	IGT	5	150	Eating establishment	62	62	1880	MIAMI DADE WATER & SEWER DEPARTMENT	Single	750	one 750 gallon	2,037	2
GDO	4902	IGT	5	150	Eating establishment	19	19	0	CITY OF MIAMI SPRINGS	Single	750	one 750 gallon	624	2
GDO	4896	IGT	5	150	Eating establishment	35	35	0	MIAMI DADE WATER & SEWER DEPARTMENT	Single	750	one 750 gallon	1,150	2
GDO	4917	AGRU	5	300	Eating establishment	90	90	0	CITY OF MIAMI BEACH		0	one 25 gpm	2,957	0
GDO	4916	IGT	5	150	Convenience	0	0	0	CITY OF OPA LOCKA	Single	1050	one 1050 gallon	-	2
GDO	4891	IGT	5	150	Eating establishment	48	48	1700	MIAMI DADE WATER & SEWER DEPARTMENT	Single	1200	one 1200 gallon	1,577	2
GDO	4855	IGT	2	150	Bakery	0	0	0	MIAMI DADE WATER & SEWER DEPARTMENT	Single	750	one 750 gallon	-	2
GDO	4890	NGT	5	150	Eating establishment	22	22	1461	MIAMI DADE WATER & SEWER DEPARTMENT		0	none	723	0
GDO	4914	IGT	5	750	Eating establishment	275	275	0		Single	950	one 950 gallon	9,034	4
GDO	4720	IGT	5	150	Eating establishment	0	0	1200	MIAMI DADE WATER & SEWER DEPARTMENT	Single	1200	one 1200 gallon	-	2
GDO	4904	IGT	5	150	Bakery	0	0	2000	MIAMI DADE WATER & SEWER DEPARTMENT	Single	1600	one 1600 gallon	-	2
GDO	4959	NGT	5	150	Eating establishment	30	30	0			0	not applicable	986	0
GDO	4217	IGT	5	150	Eating establishment	21	21	0		Single	1200	one 1200 gallon	690	2
GDO	4394	IGT	5	300	Kitchen	0	0	12000	MIAMI DADE WATER & SEWER DEPARTMENT	Single	950	one 950 gallon	-	2
GDO	4965	IGT	5	300	Eating establishment	74	74	0	CITY OF MIAMI BEACH	Single	1200	one 1200 gallon	2,431	2
GDO	4956	IGT	5	150	Eating establishment	60	60	0	MIAMI DADE WATER & SEWER DEPARTMENT	Single	1200	one 1200 gallon	1,971	2
GDO	4963	IGT	5	300	Eating establishment	74	74	0		Single	1200	one 1200 gallon	2,431	2
GDO	4951	IGT	5	750	Eating establishment	217	217	0		Series	2400	two 1200 gallon	7,128	4
GDO	1604	IGT	5	150	Eating establishment	200	200	0		Single	750	one 750 gallon	6,570	4
GDO	1724	IGT	5	150	Eating establishment	89	89	2500	MIAMI DADE WATER & SEWER DEPARTMENT	Single	750	one 750 gallon	2,924	2
GDO	4943	IGT	5	150	Eating establishment	85	85	2500	CITY OF MIAMI BEACH	Single	750	one 750 gallon	2,792	2
GDO	4958	MGRU	2	150	Eating establishment	30	30	0			0	one 25 gpm	986	0
GDO	4969	IGT	5	150	Eating establishment	30	30	0	CITY OF HIALEAH	Single	1050	one 1050 gallon	986	2
GDO	4957	IGT	5	750	Eating establishment	518	518	0	MIAMI DADE WATER & SEWER DEPARTMENT	Series	2400	two 1200 gallon	17,016	4
GDO	4949	IGT	5	150	Eating establishment	50	50	0	MIAMI DADE WATER & SEWER DEPARTMENT	Single	950	one 950 gallon	1,643	2
GDO	4972	AGRU	5	150	Bakery	0	0	0	MIAMI DADE WATER & SEWER DEPARTMENT		0	one 25 gpm	-	0
GDO	4968	AGRU	5	150	Eating establishment	32	32	1545	CITY OF NORTH MIAMI BEACH		0	one 25 gpm	1,051	0
GDO	4929	MGRU	5	150	Eating establishment	49	49	0			0	one 25 gpm	1,610	0
GDO	2428	IGT	5	300	Eating establishment	62	62	0	MIAMI DADE WATER & SEWER DEPARTMENT	Single	1200	one 1200 gallon	2,037	2

WORK_GROUP	PERMIT_NUMBER	PERMIT_CLASS	PERMIT_STATU	PERMIT_FEE	BUSINESS_TYPE	RECORDED_SE	OBSERVED_SE	FACILITY_AREA	UTILITY	SYSTEM_FORM	TOTAL_CAPACITY	TANK_CAPACITY	ESTIMATED_FOG	PUMP_OUT
			S			ATS	ATS	SQ.FT		AT for IGTs			lbs/yr	T_FREQUE
									MIAMI DADE					NCY
GDO	4976	IGT	2	150	Kitchen	0	0	0	MIAMI DADE	Single	950	one 950 gallon	-	2
GDO	4975	IGT	5	150	Eating establishment	2	2	0		Single	1050	one 1050 gallon	66	2
GDO	4580	IGT	5	150	Eating establishment	48	48	2145	MIAMI DADE	Single	1200	one 1200-gallon	1,577	2
GDO	4193	IGT	5	300	Market	0	0	0	MIAMI DADE	Single	750	one 750 gallon	-	2
GDO	4966	IGT	5	150	Eating establishment	74	74	2000	MIAMI DADE	Single	950	one 950 gallon	2,431	2
GDO	4953	IGT	5	150	Bakery	0	0	0		Single	1050	one 1050 gallon	-	2
GDO	4497	MGRU	2	150	Eating establishment	0	0	602	MIAMI DADE		0	one 25 gpm	-	0
GDO	4983	IGT	5	150	Eating establishment	0	0	754	MIAMI DADE	Series	3200	two 1600 gallon	-	2
GDO	4979	IGT	5	150	Eating establishment	0	0	0		Series	3200	two 1600 gallon	-	2
GDO	4982	IGT	5	150	Eating establishment	0	0	0	MIAMI DADE	Series	3200	two 1600 gallon	-	4
GDO	4673	IGT	5	300	Eating establishment	55	55	0		Single	750	one 750 gallon	1,807	2
GDO	4978	IGT	5	150	Eating establishment	0	0	814	MIAMI DADE	Series	3200	two 1600 gallon	-	2
GDO	4981	MGRU	5	150	Eating establishment	0	0	0	MIAMI DADE		0	one 25 gpm	-	0
GDO	4984	IGT	5	150	Eating establishment	0	0	950	MIAMI DADE	Series	3200	two 1600-gallon	-	2
GDO	4977	IGT	5	300	Eating establishment	91	91	0	MIAMI DADE	Series	1900	two 950 gallon	2,989	2
GDO	4973	NGT	5	150	Eating establishment	0	0	0	CITY OF CORAL		0	not applicable	-	0
GDO	1582	IGT	5	150	Eating establishment	17	17	1238	MIAMI DADE	Single	1050	one 1050 gallon	558	2
GDO	4955	IGT	5	150	Eating establishment	0	0	0	MIAMI DADE	Single	1050	one 1050 gallon	-	2
GDO	4980	IGT	5	150	Specialty	0	0	0	MIAMI DADE	Series	3200	two 1600 gallon	-	4
GDO	4954	IGT	2	150	Eating establishment	0	0	800	MIAMI DADE	Single	1200	one 1200 gallon	-	2
GDO	4994	IGT	5	150	Eating establishment	15	15	0		Single	1050	one 1050 gallon	493	2
GDO	4851	IGT	5	300	Bakery	14	14	0		Single	750	one 750 gallon	460	2
GDO	1907	IGT	2	150	Eating establishment	14	14	781	MIAMI DADE	Single	1050	one 1050-gallon	460	2
GDO	4270	IGT	5	150	Kitchen	50	50	0	MIAMI DADE	Single	750	one 750 gallon	1,643	2
GDO	4436	IGT	5	300	Eating establishment	94	94	0	MIAMI DADE	Single	1200	one 1200 gallon	3,088	2
GDO	5001	IGT	5	150	Market	0	0	0	MIAMI DADE	Single	750	one 750 gallon	-	2
GDO	4991	IGT	5	150	Bakery	10	10	1500	MIAMI DADE	Single	950	one 950-gallon	329	2
GDO	4946	IGT	2	300	Eating establishment	200	200	4084	MIAMI DADE	Single	950	one 950 gallon	6,570	4
GDO	4879	IGT	5	150	Eating establishment	47	47	1800	MIAMI DADE	Single	750	one 750-gallon	1,544	2
GDO	4437	IGT	5	150	Convenience	0	0	0	MIAMI DADE	Single	750	one 750 gallon	-	2
GDO	4181	IGT	5	300	Eating establishment	54	54	2303	MIAMI DADE	Single	750	one 750 gallon	1,774	2
GDO	4650	IGT	5	150	Eating establishment	0	0	0		Single	1200	one 1200 gallon	-	2
GDO	4237	MGRU	5	150	Eating establishment	30	30	1200	CITY OF		0	one 25 gpm	985	0

WORK_GROUP	PERMIT_NUMBER	PERMIT_CLASS	PERMIT_STATUS	PERMIT_FEE	BUSINESS_TYPE	RECORDED_SECONDS	OBSERVED_SECONDS	FACILITY_AREA_SQ_FT	UTILITY	SYSTEM_FORMAT_FOR_IGTs	TOTAL_CAPACITY	TANK_CAPACITY	ESTIMATED_FOG_lbs/yr	PUMP_OUT_FREQUENCY
GDO	4886	IGT	5	150	Eating establishment	36	36	2000	CITY OF MIAMI BEACH	Single	950	one 950 gallon	1,183	2
GDO	4940	AGRU	5	300	Eating establishment	52	52	0	CITY OF MIAMI BEACH		0	one 50 gpm	1,708	0
GDO	2370	IGT	5	150	Eating establishment	34	30	0	MIAMI DADE WATER & SEWER DEPARTMENT	Single	1050	one 1050 gallon	986	2
GDO	4298	IGT	5	150	Eating establishment	0	0	0	MIAMI DADE WATER & SEWER DEPARTMENT	Single	1050	one 1050 gallon	-	2
GDO	4480	IGT	5	150	Market	6	6	0	CITY OF HIALEAH	Single	1050	one 1050 gallon	197	2
GDO	4206	MGRU	5	150	Eating establishment	30	30	620	CITY OF HIALEAH		0	one 25-gpm	986	0
GDO	3808	AGRU	5	300	Eating establishment	132	132	4164	MIAMI DADE WATER & SEWER DEPARTMENT		0	one 25 gpm	4,336	0
GDO	3498	NGT	5	150	Market	4	4	1850	MIAMI DADE WATER & SEWER DEPARTMENT		0	none	131	0
GDO	4790	IGT	5	300	Eating establishment	212	212	4700	CITY OF HIALEAH	Series	3600	three 1200 gallon	6,964	2
GDO	3819	MGRU	5	150	Eating establishment	49	49	2200	MIAMI DADE WATER & SEWER DEPARTMENT		0	one 25 gpm	1,610	0
GDO	2636	IGT	5	150	Eating establishment	47	47	1777	TOWN OF MEDLEY	Single	1050	one 1050-gallon	1,544	2
GDO	4274	IGT	5	750	Eating establishment	208	208	9000	MIAMI DADE WATER & SEWER DEPARTMENT	Series	2400	two 1200 gallon	6,833	4
GDO	4782	IGT	5	150	Eating establishment	12	12	1600	MIAMI DADE WATER & SEWER DEPARTMENT	Single	750	one 750 gallon	394	2
GDO	4826	IGT	5	750	Eating establishment	200	200	9527	MIAMI DADE WATER & SEWER DEPARTMENT	Single	1050	one 1050 gallon	6,570	4
GDO	5013	MGRU	5	150	Eating establishment	30	30	0			0	one 25 gpm	986	0
GDO	4824	AGRU	5	150	Bakery	0	0	0	CITY OF HIALEAH		0	one 25 gpm	-	0
GDO	3696	IGT	2	150	Eating establishment	24	24	0	MIAMI DADE WATER & SEWER DEPARTMENT	Single	1200	one 1200 gallon	788	2
GDO	2697	IGT	5	300	Eating establishment	210	210	5500	CITY OF NORTH MIAMI BEACH	Single	1050	one 1050 gallon	6,899	4
GDO	4796	IGT	5	150	Eating establishment	20	20	1440		Series	7500	three 2500 gallon	657	2
GDO	5023	IGT	5	150	Eating establishment	40	40	1408	MIAMI DADE WATER & SEWER DEPARTMENT	Single	950	one 950 gallon	1,314	2
GDO	5027	IGT	5	150	Eating establishment	40	40	2235	CITY OF MIAMI BEACH	Single	950	one 950 gallon	1,314	2
GDO	5028	NGT	5	150	Eating establishment	12	12	450	CITY OF NORTH MIAMI BEACH		0	none	394	0
GDO	4600	IGT	5	150	Eating establishment	42	42	0	MIAMI DADE WATER & SEWER DEPARTMENT	Single	2000	one 2000 gallon	1,380	2
GDO	5025	IGT	5	300	Eating establishment	250	250	4169	CITY OF MIAMI BEACH	Series	3950	two 1500 and one 950 gallon	8,213	4
GDO	992	MGRU	5	150	Eating establishment	19	19	600	MIAMI DADE WATER & SEWER DEPARTMENT		0	one 100 gpm	624	0
GDO	4448	IGT	5	150	Eating establishment	43	43	0	MIAMI DADE WATER & SEWER DEPARTMENT	Single	1200	one 1200 gallon	1,413	2
GDO	4791	NGT	5	150	Eating establishment	26	26	0			0	not applicable	854	0
GDO	4329	IGT	5	150	Eating establishment	39	39	0		Single	1200	one 1200 gallon	1,281	2
GDO	2168	IGT	5	150	Convenience	0	0	0	MIAMI DADE WATER & SEWER DEPARTMENT	Single	950	one 950 gallon	-	2
GDO	4207	MGRU	5	150	Specialty	43	43	0	MIAMI DADE WATER & SEWER DEPARTMENT		0	one 25 gpm	1,413	0

WORK_GROUP	PERMIT_NUMBER	PERMIT_CLASS	PERMIT_STATUS	PERMIT_FEE	BUSINESS_TYPE	RECORDED_SECONDS	OBSERVED_SECONDS	FACILITY_AREA_SQFT	UTILITY	SYSTEM_FORMAT_FOR_IGTs	TOTAL_CAPACITY	TANK_CAPACITY	ESTIMATED_FOG_lbs/yr	PUMP_OUTPUT_FREQUENCY
GDO	5037	IGT	5	150	Eating establishment	95	95	2900	MIAMI DADE WATER & SEWER DEPARTMENT	Single	7050	one 750 gallon	3,121	2
GDO	5038	NGT	5	150	Kitchen	50	50	0	CITY OF HIALEAH		0	not applicable	1,643	0
GDO	5009	AGRU	5	150	Eating establishment	13	13	0			0	one 25 gpm	427	0
GDO	5010	IGT	5	150	Eating establishment	0	0	0	MIAMI DADE WATER & SEWER DEPARTMENT	Single	750	one 750 gallon	-	2
GDO	5043	IGT	5	150	Eating establishment	56	56	2470	MIAMI DADE WATER & SEWER DEPARTMENT	Single	950	one 950 gallon	1,840	2
GDO	5040	IGT	5	150	Bakery	5	5	2550	MIAMI DADE WATER & SEWER DEPARTMENT	Single	950	one 950 gallon	164	2
GDO	5044	IGT	5	150	Eating establishment	76	76	2400		Single	750	one 750 gallon	2,497	2
GDO	5042	IGT	5	300	Eating establishment	292	292	0	MIAMI DADE WATER & SEWER DEPARTMENT	Series	8400	seven 1200 gallon	9,592	4
GDO	5045	IGT	5	150	Kitchen	200	0	0	MIAMI DADE WATER & SEWER DEPARTMENT	Single	750	one 750 gallon	-	4
GDO	5047	MGRU	5	150	Eating establishment	4	4	850	CITY OF HIALEAH		0	one 25 gpm	131	0
GDO	4997	IGT	5	150	Eating establishment	112	112	0		Single	750	one 750 gallon	3,679	4
GDO	4173	NGT	5	150	Kitchen	100	100	0	MIAMI DADE WATER & SEWER DEPARTMENT		0	not applicable	3,285	0
GDO	4952	MGRU	5	150	Eating establishment	0	0	550	MIAMI DADE WATER & SEWER DEPARTMENT		0	one 25 gpm	-	0
GDO	4272	IGT	5	150	Eating establishment	20	20	160	MIAMI DADE WATER & SEWER DEPARTMENT	Single	750	one 750 gallon	657	2
GDO	4718	IGT	5	150	Market	0	0	0		Single	1050	one 1050 gallon	-	2
GDO	4932	NGT	5	150	Eating establishment	12	12	1300	CITY OF MIAMI BEACH		0	none	394	0
GDO	5034	MGRU	2	150	Eating establishment	36	36	1400	MIAMI DADE WATER & SEWER DEPARTMENT		0	one 35 gpm	1,183	0
GDO	5024	IGT	5	150	Eating establishment	34	34	1485	MIAMI DADE WATER & SEWER DEPARTMENT	Single	950	one 950 gallon	1,117	2
GDO	4844	MGRU	5	150	Convenience	0	0	0	CITY OF HOMESTEAD		0	one 25 gpm	-	0
GDO	4920	MGRU	5	150	Supermarket	0	0	0			0	one 25 gpm	-	0
GDO	5011	IGT	2	150	Eating establishment	36	36	0	MIAMI DADE WATER & SEWER DEPARTMENT	Single	750	one 750 gallon	1,183	2
GDO	4350	MGRU	5	150	Eating establishment	32	32	850	MIAMI DADE WATER & SEWER DEPARTMENT		0	one 25 gpm	1,051	0
GDO	4996	IGT	5	150	Eating establishment	0	0	1120	MIAMI DADE WATER & SEWER DEPARTMENT	Single	750	one 750-gallon	-	2
GDO	4178	IGT	5	150	Eating establishment	0	0	0	MIAMI DADE WATER & SEWER DEPARTMENT	Single	950	one 950 gallon	-	2
GDO	5055	IGT	5	150	Processing	0	0	0	CITY OF HIALEAH	Single	750	one 750 gallon	-	2
GDO	4970	IGT	5	150	Eating establishment	37	37	1600	MIAMI DADE WATER & SEWER DEPARTMENT	Single	750	one 750 gallon	1,215	2
GDO	5094	IGT	5	150	Eating establishment	20	20	1200	MIAMI DADE WATER & SEWER DEPARTMENT	Single	750	one 750 gallon	657	2
GDO	5056	IGT	5	150	Processing	0	0	2000	CITY OF HIALEAH	Single	750	one 750 gallon	-	2
GDO	5060	NGT	5	150	Eating establishment	12	12	600	MIAMI DADE WATER & SEWER DEPARTMENT	Single	950	one 950 gallon	394	2
GDO	5057	MGRU	5	300	Eating establishment	92	92	3401	CITY OF MIAMI BEACH		0	one 25 gpm	3,022	0
GDO	5031	MGRU	5	150	Eating establishment	0	0	550	MIAMI DADE WATER & SEWER DEPARTMENT		0	one 25 gpm	-	0

WORK_GROUP	PERMIT_NUMBER	PERMIT_CLASS	PERMIT_STATUS	PERMIT_FEE	BUSINESS_TYPE	RECORDED_SEATS	OBSERVED_SEATS	FACILITY_AREA SQ.FT	UTILITY	SYSTEM_FORMAT for IGTs	TOTAL_CAPACITY	TANK_CAPACITY	ESTIMATED_FOG lbs/yr	PUMP_OUT_FREQUENCY
GDO	5048	IGT	5	150	Eating establishment	44	44	0	MIAMI DADE WATER & SEWER DEPARTMENT	Single	950	one 950 gallon	1,445	2
GDO	5065	IGT	5	150	Eating establishment	0	0	906	MIAMI DADE WATER & SEWER DEPARTMENT	Series	4000	one 2000 gallon	-	2
GDO	4358	IGT	5	300	Bakery	20	20	4000	MIAMI DADE WATER & SEWER DEPARTMENT	Single	1200	one 1200 gallon	657	2
GDO	1635	NGT	5	150	Eating establishment	18	18	0	MIAMI DADE WATER & SEWER DEPARTMENT		0	not applicable	591	0
GDO	5064	IGT	5	150	Eating establishment	0	0	1042	MIAMI DADE WATER & SEWER DEPARTMENT	Series	4000	two 2000 gallon	-	2
GDO	5062	IGT	5	150	Eating establishment	0	0	775	MIAMI DADE WATER & SEWER DEPARTMENT	Series	4000	two 2000 gallon	-	2
GDO	5061	MGRU	5	150	Bakery	0	0	0	CITY OF HIALEAH		0	one 25 gpm	-	0
GDO	5059	IGT	5	300	Eating establishment	60	60	0	MIAMI DADE WATER & SEWER DEPARTMENT	Single	750	one 750 gallon	1,971	2
GDO	5058	IGT	2	150	Eating establishment	12	12	120	MIAMI DADE WATER & SEWER DEPARTMENT	Single	750	one 750-gallon	394	2
GDO	5080	IGT	5	300	Eating establishment	254	254	4000	MIAMI DADE WATER & SEWER DEPARTMENT	Single	1050	one 1050 gallon	8,344	2
GDO	5081	IGT	5	150	Eating establishment	16	16	500	MIAMI DADE WATER & SEWER DEPARTMENT	Single	1050	one 1050 gallon	526	2
GDO	5052	NGT	5	150	Supermarket	0	0	7000	CITY OF MIAMI BEACH		0	none	-	0
GDO	5070	AGRU	5	150	Eating establishment	29	29	600	MIAMI DADE WATER & SEWER DEPARTMENT		0	one 25 gpm	953	0
GDO	5072	IGT	5	300	Eating establishment	60	60	0	MIAMI DADE WATER & SEWER DEPARTMENT	Single	750	one 750 gallon	1,971	2
GDO	5076	IGT	5	150	Eating establishment	36	36	900	MIAMI DADE WATER & SEWER DEPARTMENT	Single	1050	one 1050 gallon	1,183	2
GDO	5053	AGRU	5	150	Eating establishment	25	25	0	MIAMI DADE WATER & SEWER DEPARTMENT		0	one 25 gpm	821	0
GDO	5030	IGT	5	300	Bakery	38	38	0	CITY OF MIAMI BEACH	Single	1050	one 1050 gallon	1,248	2
GDO	5026	AGRU	5	150	Eating establishment	8	8	936	CITY OF MIAMI BEACH		0	one 25 gpm	263	0
GDO	5069	IGT	5	150	Eating establishment	0	0	220	MIAMI DADE WATER & SEWER DEPARTMENT	Single	750	one 750 gallon	-	2
GDO	5036	AGRU	2	300	Eating establishment	60	60	0	MIAMI DADE WATER & SEWER DEPARTMENT		0	one 50 gpm	1,971	0
GDO	5035	IGT	5	150	Eating establishment	58	58	2000	MIAMI DADE WATER & SEWER DEPARTMENT	Single	750	one 750 gallon	1,905	2
GDO	5033	IGT	5	150	Bakery	5	5	1900	MIAMI DADE WATER & SEWER DEPARTMENT	Single	1050	one 1050 gallon	164	2
GDO	4205	MGRU	5	300	Eating establishment	152	152	0	CITY OF MIAMI BEACH		0	one 25 gpm	4,993	0
GDO	5067	AGRU	5	150	Eating establishment	0	0	734	MIAMI DADE WATER & SEWER DEPARTMENT		0	one 75 gpm	-	0
GDO	5003	IGT	5	150	Eating establishment	0	0	0		Single	1050	one 1050 gallon	-	2
GDO	5089	IGT	5	150	Bakery	22	22	1000	MIAMI DADE WATER & SEWER DEPARTMENT	Single	1200	one 1200 gallon	723	2
GDO	4899	IGT	5	150	Kitchen	0	0	6387	MIAMI DADE WATER & SEWER DEPARTMENT	Single	1050	one 1050 gallon	-	4

WORK_GROUP	PERMIT_NUMBER	PERMIT_CLASS	PERMIT_STATUS	PERMIT_FEE	BUSINESS_TYPE	RECORDED_SECONDS	OBSERVED_SECONDS	FACILITY_AREA_SQ_FT	UTILITY	SYSTEM_FORMAT for IGTs	TOTAL_CAPACITY	TANK_CAPACITY	ESTIMATED_FOG_lbs/yr	PUMP_OUT_FREQUENCY
GDO	5115	IGT	5	150	Eating establishment	0	0	0	MIAMI DADE WATER & SEWER DEPARTMENT	Single	750	one 750 gallon	-	2
GDO	5085	IGT	5	150	Eating establishment	0	0	0	MIAMI DADE WATER & SEWER DEPARTMENT	Series	750	one 25 gpm agru and one 750 gallon	-	2
GDO	4318	IGT	5	150	Eating establishment	250	250	0	MIAMI DADE WATER & SEWER DEPARTMENT	Series	3000	two 1500 gallon	8,213	2
GDO	5077	IGT	5	300	Eating establishment	88	88	0		Single	1200	one 1200 gallon	2,891	2
GDO	5082	IGT	5	150	Eating establishment	48	48	1740	MIAMI DADE WATER & SEWER DEPARTMENT	Single	750	one 750 gallon	1,577	2
GDO	4971	IGT	5	150	Eating establishment	12	24	0	CITY OF MIAMI BEACH	Series	7500	three 2500 gallon	788	2
GDO	5212	IGT	5	150	Bakery	0	0	0	CITY OF HIALEAH	Single	950	one 950 gallon	-	2
GDO	5179	UNKN	5	150	Eating establishment	100	100	2136	MIAMI DADE WATER & SEWER DEPARTMENT		0	unknown	3,285	0
GDO	5194	MGRU	5	150	Eating establishment	24	24	0	MIAMI DADE WATER & SEWER DEPARTMENT		0	one 25 gpm	788	0
GDO	5177	IGT	5	300	Eating establishment	96	96	4500	MIAMI DADE WATER & SEWER DEPARTMENT	Single	1050	one 1050 gallon	3,154	2
GDO	5181	IGT	5	150	Eating establishment	28	28	0	MIAMI DADE WATER & SEWER DEPARTMENT	Single	750	one 750 gallon	920	2
GDO	5176	IGT	5	150	Eating establishment	0	0	0	MIAMI DADE WATER & SEWER DEPARTMENT	Single	1600	one 1600 gallon	-	2
GDO	5183	IGT	5	150	Eating establishment	44	44	0	MIAMI DADE WATER & SEWER DEPARTMENT	Single	750	one 750 gallon	1,445	2
GDO	5190	IGT	5	150	Eating establishment	25	25	0	MIAMI DADE WATER & SEWER DEPARTMENT	Single	750	one 750 gallon	821	2
GDO	5210	IGT	5	0	Dumpster/cash	0	0	0	MIAMI DADE WATER & SEWER DEPARTMENT	Single	2000	one 2000 gallon	-	2
GDO	5231	MGRU	5	150	Eating establishment	7	7	0	CITY OF HIALEAH		0	one 25 gpm	230	0
GDO	4029	IGT	4	150	Kitchen	0	0	0	CITY OF HIALEAH	Single	750	one 750 gallon	-	2
GDO	5156	IGT	5	150	Eating establishment	30	30	0	CITY OF HIALEAH	Single	1050	one 1050 gallon	986	2
GDO	3840	IGT	5	300	Eating establishment	80	80	0	CITY OF NORTH MIAMI BEACH	Single	1200	one 1200 gallon	2,628	2
GDO	5192	IGT	5	150	Eating establishment	0	0	1600	CITY OF CORAL GABLES	Single	750	one 750 gallon	-	2
GDO	5222	IGT	5	300	Supermarket	0	0	0	MIAMI DADE WATER & SEWER DEPARTMENT	Parallel	2100	two 1050 gallon	-	2
GDO	4428	IGT	5	300	Eating establishment	160	160	5000	CITY OF MIAMI SPRINGS	Single	750	one 750 gallon	5,255	4
GDO	5220	NGT	5	300	Eating establishment	115	115	0	MIAMI DADE WATER & SEWER DEPARTMENT		0	not applicable	3,778	0
GDO	5219	IGT	5	150	Eating establishment	70	70	2900	MIAMI DADE WATER & SEWER DEPARTMENT	Single	750	one 750-gallon	2,300	2
GDO	5250	IGT	5	300	Eating establishment	200	200	4000	MIAMI DADE WATER & SEWER DEPARTMENT	Single	750	one 750-gallon	6,570	2
GDO	5221	IGT	5	300	Eating establishment	80	80	0	CITY OF CORAL GABLES	Single	750	one 750 gallon	2,628	2
GDO	5229	AGRU	5	300	Eating establishment	55	55	1978	MIAMI DADE WATER & SEWER DEPARTMENT		0	one 25 gpm	1,807	0
GDO	5225	AGRU	5	150	Kitchen	650	650	0	MIAMI DADE WATER & SEWER DEPARTMENT		0	one 50 gpm	21,353	0
GDO	5233	IGT	5	150	Eating establishment	30	30	0	CITY OF HIALEAH	Single	750	one 750 gallon	986	2

WORK_GROUP	PERMIT_NUMBER	PERMIT_CLASS	PERMIT_STATUS	PERMIT_FEE	BUSINESS_TYPE	RECORDED_SECONDS	OBSERVED_SECONDS	FACILITY_AREA_SQ_FT	UTILITY	SYSTEM_FORMAT_for_IGTs	TOTAL_CAPACITY	TANK_CAPACITY	ESTIMATED_FOG_lbs/yr	PUMP_OUTPUT_FREQUENCY
GDO	5227	AGRU	5	150	Eating establishment	0	0	750	MIAMI DADE WATER & SEWER DEPARTMENT		0	one 25 gpm	-	0
GDO	5020	IGT	5	150	Eating establishment	50	50	0	MIAMI DADE WATER & SEWER DEPARTMENT	Single	950	one 950 gallon	1,642	2
GDO	5239	IGT	5	150	Eating establishment	48	48	0	CITY OF MIAMI SPRINGS	Single	750	one 750 gallon	1,577	2
GDO	5245	IGT	5	300	Eating establishment	149	149	0		Single	1050	one 1050 gallon	4,895	4
GDO	5236	IGT	5	150	Convenience	0	0	0		Single	750	one 750 gallon	-	2
GDO	5237	IGT	5	300	Eating establishment	195	195	0	MIAMI DADE WATER & SEWER DEPARTMENT	Single	950	one 950 gallon	6,406	4
GDO	5244	IGT	5	300	Eating establishment	200	200	0	MIAMI DADE WATER & SEWER DEPARTMENT	Single	750	one 750 gallon	6,570	4
GDO	5173	IGT	5	150	Eating establishment	45	45	0	MIAMI DADE WATER & SEWER DEPARTMENT	Single	1050	one 1050 gallon	1,478	2
GDO	5241	IGT	5	300	Eating establishment	64	64	0	MIAMI DADE WATER & SEWER DEPARTMENT	Single	750	one 750 gallon	2,102	2
GDO	5223	IGT	5	150	Eating establishment	119	119	2054	MIAMI DADE WATER & SEWER DEPARTMENT	Single	1200	one 1200-gallon	3,909	2
GDO	5256	IGT	5	300	Eating establishment	65	65	0	CITY OF MIAMI SPRINGS	Single	750	one 750 gallon	2,135	2
GDO	5154	IGT	5	150	Eating establishment	0	0	0	MIAMI DADE WATER & SEWER DEPARTMENT	Single	750	one 750 gallon	-	2
GDO	5240	IGT	5	150	Eating establishment	50	50	0	MIAMI DADE WATER & SEWER DEPARTMENT	Single	750	one 750 gallon	1,643	2
GDO	4995	IGT	5	300	Eating establishment	74	74	0	MIAMI DADE WATER & SEWER DEPARTMENT	Single	1050	one 1050 gallon	2,431	2
GDO	5178	IGT	5	150	Kitchen	225	225	0	MIAMI DADE WATER & SEWER DEPARTMENT	Series	2400	two 1200 gallon	7,391	0
GDO	5276	MGRU	5	150	Eating establishment	22	22	960	CITY OF MIAMI BEACH		0	one 35 gpm	723	0
GDO	5257	MGRU	5	300	Eating establishment	73	73	0	CITY OF MIAMI BEACH		0	one 25 gpm	2,398	0
GDO	5284	MGRU	5	300	Eating establishment	74	74	0	CITY OF MIAMI BEACH		0	one 25 gpm	2,431	0
GDO	1551	IGT	2	150	Processing	0	0	2500	MIAMI DADE WATER & SEWER DEPARTMENT	Single	900	one 900 gallon	-	2
GDO	5113	IGT	5	150	Bakery	0	0	0	MIAMI DADE WATER & SEWER DEPARTMENT	Single	1200	one 1200 gallon	-	2
GDO	4583	MGRU	5	150	Eating establishment	48	48	0			0	one 25 gpm	1,577	0
GDO	5012	IGT	5	300	Eating establishment	100	100	0	MIAMI DADE WATER & SEWER DEPARTMENT	Single	650	one 650 gallon	3,285	2
GDO	5263	IGT	5	150	Eating establishment	44	44	0	CITY OF HIALEAH	Single	750	one 750 gallon	1,445	2
GDO	5265	MGRU	5	150	Eating establishment	0	0	0			0	one 25 gpm	-	0
GDO	5268	NGT	5	150	Market	0	0	2416	CITY OF HIALEAH		0	not applicable	-	0
GDO	5277	IGT	5	150	Eating establishment	44	44	1750	MIAMI DADE WATER & SEWER DEPARTMENT	Single	750	one 750 gallon	1,445	2
GDO	5280	IGT	5	300	Eating establishment	220	220	6600	CITY OF NORTH MIAMI BEACH	Single	1500	one 1500 gallon	7,227	4
GDO	5270	AGRU	5	150	Eating establishment	16	16	0	MIAMI DADE WATER & SEWER DEPARTMENT		0	one 25 gpm	526	0
GDO	5278	IGT	5	150	Bakery	18	18	2000	CITY OF MIAMI BEACH	Single	750	one 750 gallon	591	2
GDO	5266	AGRU	5	150	Eating establishment	0	0	0	MIAMI DADE WATER & SEWER DEPARTMENT		0	one 25 gpm	-	0

WORK_GROUP	PERMIT_NUMBER	PERMIT_CLASS	PERMIT_STATUS	PERMIT_FEE	BUSINESS_TYPE	RECORDED_SECONDS	OBSERVED_SECONDS	FACILITY_AREA_SQ_FT	UTILITY	SYSTEM_FORMAT_for_IGTs	TOTAL_CAPACITY	TANK_CAPACITY	ESTIMATED_FOG_lbs/yr	PUMP_OUTPUT_FREQUENCY
GDO	4865	IGT	5	300	Eating establishment	200	200	0	MIAMI DADE WATER & SEWER DEPARTMENT	Series	2400	two 1200 gallon	6,570	4
GDO	5305	NGT	5	300	Eating establishment	130	130	0	CITY OF MIAMI BEACH		0	not applicable	4,271	0
GDO	5306	AGRU	5	150	Eating establishment	26	22	0	CITY OF MIAMI BEACH		0	one 25 gpm	723	0
GDO	5299	MGRU	5	150	Eating establishment	20	20	946	CITY OF MIAMI BEACH		0	one 25-gpm	657	0
GDO	5275	MGRU	5	150	Eating establishment	60	60	2000	MIAMI DADE WATER & SEWER DEPARTMENT		0	one 25 gpm	1,971	0
GDO	5273	IGT	5	150	Eating establishment	40	40	0	CITY OF MIAMI BEACH	Single	950	one 950 gallon	1,314	2
GDO	5274	NGT	5	150	Eating establishment	20	20	0	MIAMI DADE WATER & SEWER DEPARTMENT		0	not applicable	657	0
GDO	5298	IGT	5	150	Eating establishment	37	37	0	MIAMI DADE WATER & SEWER DEPARTMENT	Single	1050	one 1050 gallon	1,215	2
GDO	5303	IGT	5	300	Eating establishment	198	198	5989	MIAMI DADE WATER & SEWER DEPARTMENT	Single	1050	one 1050-gallon	6,504	2
GDO	5261	AGRU	5	150	Eating establishment	11	11	960	MIAMI DADE WATER & SEWER DEPARTMENT		0	one 25 gpm	361	0
GDO	5297	IGT	5	150	Eating establishment	56	56	2360	MIAMI DADE WATER & SEWER DEPARTMENT		950	one 950 gallon	1,840	2
GDO	5322	MGRU	5	150	Eating establishment	236	236	1262	CITY OF MIAMI BEACH		0	one 25 gpm	7,753	0
GDO	5293	IGT	5	150	Eating establishment	0	0	4220	MIAMI DADE WATER & SEWER DEPARTMENT	Single	750	one 750 gallon	-	2
GDO	5310	IGT	2	300	Eating establishment	149	149	0	MIAMI DADE WATER & SEWER DEPARTMENT	Single	1600	one 1600 gallon	4,895	2
GDO	5272	MGRU	2	150	Bakery	0	0	1200	MIAMI DADE WATER & SEWER DEPARTMENT		0	one 25-gpm	-	0
GDO	5304	IGT	5	150	Kitchen	15	15	0		Single	1050	one 1050 gallon	493	2
GDO	5300	IGT	5	300	Eating establishment	200	200	0	MIAMI DADE WATER & SEWER DEPARTMENT	Single	1200	one 1200 gallon	6,570	2
GDO	5323	AGRU	5	150	Bakery	2	2	0	MIAMI DADE WATER & SEWER DEPARTMENT		0	one 25 gpm	66	0
GDO	5264	IGT	5	150	Eating establishment	38	38	2000	MIAMI DADE WATER & SEWER DEPARTMENT	Single	950	one 950 gallon	1,248	2
GDO	5294	IGT	5	150	Eating establishment	50	50	0	MIAMI DADE WATER & SEWER DEPARTMENT	Single	750	one 750 gallon	1,643	2
GDO	5329	IGT	5	150	Eating establishment	30	30	2000	MIAMI DADE WATER & SEWER DEPARTMENT	Single	950	one 950 gallon	986	2
GDO	5315	IGT	5	150	Eating establishment	30	30	1200	CITY OF HIALEAH	Single	750	one 750 gallon	986	2
GDO	5309	NGT	5	150	Eating establishment	20	20	0			0	not applicable	657	0
GDO	5332	MGRU	5	150	Eating establishment	43	43	0	CITY OF MIAMI BEACH		0	one 25-gpm	1,433	0
GDO	5291	IGT	5	150	Eating establishment	49	49	2200	CITY OF MIAMI BEACH	Single	950	one 950 gallon	1,610	2
GDO	5334	NGT	5	150	Specialty	10	10	0			0	not applicable	329	0
GDO	5325	IGT	5	300	Eating establishment	150	150	6500	MIAMI DADE WATER & SEWER DEPARTMENT	Series	2400	two 1200 gallon	4,928	4
GDO	4514	AGRU	5	300	Eating establishment	112	110	3000	CITY OF MIAMI BEACH		0	one 35 gpm	3,614	0
GDO	5151	IGT	5	300	Supermarket	0	0	3082	MIAMI DADE WATER & SEWER DEPARTMENT	Single	950	one 950 gallon	-	2

WORK_GROUP	PERMIT_NUMBER	PERMIT_CLASS	PERMIT_STATUSES	PERMIT_FEE	BUSINESS_TYPE	RECORDED_SECONDS	OBSERVED_SECONDS	FACILITY_AREA_SQFT	UTILITY	SYSTEM_FORMAT for IGTs	TOTAL_CAPACITY	TANK_CAPACITY	ESTIMATED_FOG_lbs/yr	PUMP_OUTPUT_FREQUENCY
GDO	5295	IGT	5	300	Eating establishment	213	213	4000	MIAMI DADE WATER & SEWER DEPARTMENT	Single	2000	one 2000 gallon	6,997	4
GDO	5262	IGT	5	150	Eating establishment	20	20	350	MIAMI DADE WATER & SEWER DEPARTMENT	Single	2000	one 2000 gallon	657	2
GDO	5318	IGT	5	300	Bakery	36	36	0	MIAMI DADE WATER & SEWER DEPARTMENT	Single	750	one 750 gallon	1,183	2
GDO	5333	IGT	5	150	Eating establishment	30	30	0	MIAMI DADE WATER & SEWER DEPARTMENT	Single	750	one 750 gallon	985	2
GDO	5337	IGT	5	150	Supermarket	0	0	0		Single	1050	one 1050 gallon	-	2
GDO	4786	IGT	5	150	Kitchen	0	0	1450	MIAMI DADE WATER & SEWER DEPARTMENT	Series	10000	four 2500 gallon	-	2
GDO	4327	UNKN	5	150	Eating establishment	0	0	900	MIAMI DADE WATER & SEWER DEPARTMENT		0	unknown	-	0
GDO	5343	IGT	5	300	Eating establishment	172	172	4941	MIAMI DADE WATER & SEWER DEPARTMENT	Single	950	one 950 gallon	5,650	2
GDO	4878	IGT	5	150	Eating establishment	30	30	1344	MIAMI DADE WATER & SEWER DEPARTMENT	Single	1200	one 1200-gallon	986	2
GDO	4900	IGT	5	300	Eating establishment	80	80	0	MIAMI DADE WATER & SEWER DEPARTMENT	Single	1200	one 1200 gallon	2,628	2
GDO	5344	IGT	5	300	Eating establishment	0	0	3000	MIAMI DADE WATER & SEWER DEPARTMENT	Single	1200	one 1200 gallon	-	0
GDO	5348	IGT	2	150	Eating establishment	30	30	2080	MIAMI DADE WATER & SEWER DEPARTMENT	Single	750	one 750 gallon	986	2
GDO	5351	IGT	5	150	Convenience	0	0	3198	MIAMI DADE WATER & SEWER DEPARTMENT	Single	750	one 750 gallon	-	2
GDO	5330	IGT	5	300	Eating establishment	74	74	0	MIAMI DADE WATER & SEWER DEPARTMENT	Series	2400	two 1200 gallon	2,431	2
GDO	5346	IGT	5	300	Eating establishment	294	294	5000	CITY OF MIAMI BEACH	Single	4500	one 4500-gallon	9,658	2
GDO	5352	IGT	5	150	Eating establishment	49	49	0		Single	1050	one 1050 gallon	1,630	2
GDO	5354	NGT	5	150	Bakery	3	3	0	MIAMI DADE WATER & SEWER DEPARTMENT		0	not applicable	99	0
GDO	5355	MGRU	5	150	Eating establishment	16	16	640	CITY OF HIALEAH		0	one 25 gpm	526	0
GDO	5339	IGT	5	150	Eating establishment	0	0	0	MIAMI DADE WATER & SEWER DEPARTMENT	Single	1200	one 1200 gallon	-	2
GDO	5341	MGRU	5	150	Eating establishment	30	30	800	CITY OF HIALEAH		0	one 25-gpm	986	0
GDO	5285	IGT	5	150	Eating establishment	0	0	0	CITY OF HIALEAH	Single	750	one 750 gallon	-	2
GDO	5355	IGT	5	150	Eating establishment	14	14	0		Single	750	one 750 gallon	460	2
GDO	4913	IGT	5	150	Eating establishment	4	4	0	CITY OF NORTH BAY VILLAGE	Single	1050	one 1050 gallon	131	2
GDO	5289	IGT	5	150	Eating establishment	0	0	1023	CITY OF HIALEAH	Single	950	one 950 gallon	-	2
GDO	5361	AGRU	5	150	Eating establishment	0	0	1286	MIAMI DADE WATER & SEWER DEPARTMENT		0	one 25 gpm	-	0
GDO	5359	IGT	5	150	Eating establishment	0	0	0	MIAMI DADE WATER & SEWER DEPARTMENT	Single	750	one 750 gallon	-	2
GDO	5360	NGT	2	150	Eating establishment	30	30	700	CITY OF HIALEAH		0	none	986	0
GDO	5364	IGT	5	300	Eating establishment	130	130	0		Single	1600	one 1600 gallon	4,271	4
GDO	5357	IGT	5	300	Eating establishment	80	80	2000	MIAMI DADE WATER & SEWER DEPARTMENT	Single	1200	one 1200 gallon	2,628	2
GDO	5362	IGT	5	300	Eating establishment	74	74	0	CITY OF HIALEAH GARDENS	Single	1200	one 1200 gallon	2,431	2
GDO	5499	IGT	5	150	Packing	0	0	0		Single	1200	one 1200 gallon	-	2

WORK_GROUP	PERMIT_NUMBER	PERMIT_CLASS	PERMIT_STATUS	PERMIT_FEE	BUSINESS_TYPE	RECORDED_SECONDS	OBSERVED_SECONDS	FACILITY_AREA_SQ_FT	UTILITY	SYSTEM_FORMAT_FOR_IGTs	TOTAL_CAPACITY	TANK_CAPACITY	ESTIMATED_FOG_lbs/yr	PUMP_OUTPUT_FREQUENCY
GDO	5375	AGRU	5	150	Market	0	0	0			0	one 25 gpm	-	0
GDO	5367	AGRU	5	300	Eating establishment	126	126	1273	CITY OF MIAMI BEACH		0	one 50 gpm	4,139	0
GDO	5363	IGT	5	150	Eating establishment	40	40	0		Single	1500	one 1500 gallon	1,314	2
GDO	5383	IGT	5	300	Eating establishment	60	60	0	MIAMI DADE WATER & SEWER DEPARTMENT	Single	950	one 950 gallon	1,971	2
GDO	5381	IGT	5	150	Eating establishment	40	40	0	MIAMI DADE WATER & SEWER DEPARTMENT	Single	1200	one 1200 gallon	1,314	2
GDO	5380	IGT	5	300	Eating establishment	80	80	0	MIAMI DADE WATER & SEWER DEPARTMENT	Single	950	one 950 gallon	2,628	2
GDO	5391	NGT	5	150	Eating establishment	49	49	0	CITY OF HIALEAH		0	not applicable	1,610	0
GDO	5369	IGT	5	300	Supermarket	0	0	0	MIAMI DADE WATER & SEWER DEPARTMENT	Single	750	one 750 gallon	-	2
GDO	5371	IGT	5	300	Eating establishment	200	200	3750	MIAMI DADE WATER & SEWER DEPARTMENT	Series	1900	two 950-gallon	6,570	2
GDO	5384	IGT	5	300	Eating establishment	54	54	0	MIAMI DADE WATER & SEWER DEPARTMENT	Single	750	one 750 gallon	1,774	2
GDO	5388	IGT	5	300	Eating establishment	108	108	0		Series	1900	two 950 gallon	3,548	2
GDO	5379	IGT	5	300	Eating establishment	200	200	0	MIAMI DADE WATER & SEWER DEPARTMENT	Single	1050	one 1050 gallon	6,570	2
GDO	5366	IGT	5	150	Bakery	0	0	0		Single	750	one 750 gallon	-	2
GDO	5390	MGRU	2	150	Bakery	20	20	0	MIAMI DADE WATER & SEWER DEPARTMENT		0	one 25 gpm	657	0
GDO	5186	IGT	5	150	Specialty	0	0	0		Single	1600	one 1600 gallon	-	2
GDO	4772	IGT	5	300	Eating establishment	140	140	0	MIAMI DADE WATER & SEWER DEPARTMENT	Single	1050	one 1050 gallon	4,599	4
GDO	5393	NGT	5	150	Eating establishment	12	12	0	MIAMI DADE WATER & SEWER DEPARTMENT		0	not applicable	394	0
GDO	5368	IGT	5	150	Eating establishment	8	8	1100	MIAMI DADE WATER & SEWER DEPARTMENT	Single	1050	one 1050 gallon	263	2
GDO	5395	IGT	5	300	Eating establishment	200	200	0	MIAMI DADE WATER & SEWER DEPARTMENT	Series	8000	five 1600 gallon	6,570	2
GDO	5392	IGT	5	150	Convenience	0	0	2880	MIAMI DADE WATER & SEWER DEPARTMENT	Series	1500	two 750 gallon	-	2
GDO	5378	IGT	5	150	Convenience	0	0	0	MIAMI DADE WATER & SEWER DEPARTMENT	Single	950	one 950 gallon	-	2
GDO	5404	MGRU	5	150	Eating establishment	12	12	966	MIAMI DADE WATER & SEWER DEPARTMENT		0	one 25 gpm	394	0
GDO	5342	MGRU	5	150	Eating establishment	20	20	1335	CITY OF MIAMI BEACH		0	one 20 gpm	657	0
GDO	5410	IGT	5	300	Kitchen	100	100	0	CITY OF NORTH MIAMI BEACH	Single	1050	one 1050 gallon	3,285	2
GDO	5497	AGRU	5	300	Eating establishment	90	90	2450	MIAMI DADE WATER & SEWER DEPARTMENT		0	one 25 gpm	2,957	0
GDO	5063	IGT	5	150	Eating establishment	0	0	775	MIAMI DADE WATER & SEWER DEPARTMENT	Series	4000	two 2000 gallon	-	2
GDO	5246	IGT	5	150	Convenience	0	0	1400	CITY OF HIALEAH	Single	750	one 750 gallon	-	2
GDO	5130	IGT	5	150	Eating establishment	0	0	0		Single	1050	one 1050 gallon	-	2
GDO	5424	IGT	5	300	Eating establishment	149	149	0	MIAMI DADE WATER & SEWER DEPARTMENT	Single	2000	one 2000 gallon	4,895	2
GDO	5422	IGT	5	150	Eating establishment	0	0	1000	MIAMI DADE WATER & SEWER DEPARTMENT	Single	750	one 750 gallon	-	2

WORK_GROUP	PERMIT_NUMBER	PERMIT_CLASS	PERMIT_STATUS	PERMIT_FEE	BUSINESS_TYPE	RECORDED_SECONDS	OBSERVED_SECONDS	FACILITY_AREA_SQ_FT	UTILITY	SYSTEM_FORMAT for IGTs	TOTAL_CAPACITY	TANK_CAPACITY	ESTIMATED_FOG_lbs/yr	PUMP_DURATION_FREQUENCY
GDO	5208	IGT	5	150	Eating establishment	26	26	2000	MIAMI DADE WATER & SEWER DEPARTMENT	Single	1200	one 1200 gallon	854	2
GDO	5411	AGRU	5	300	Eating establishment	172	172	0	MIAMI DADE WATER & SEWER DEPARTMENT		0	one 50 gpm	5,650	0
GDO	4450	IGT	5	150	Eating establishment	0	0	2680	CITY OF MIAMI BEACH	Single	750	one 750 gallon	-	2
GDO	5396	NGT	5	150	Kitchen	0	0	0			0	not applicable	-	0
GDO	5413	IGT	2	150	Eating establishment	24	24	0	MIAMI DADE WATER & SEWER DEPARTMENT	Single	750	one 750 gallon	788	2
GDO	5407	MGRU	5	150	Eating establishment	24	24	0	MIAMI DADE WATER & SEWER DEPARTMENT		0	not applicable	788	0
GDO	5425	IGT	5	150	Concession	0	0	0	MIAMI DADE WATER & SEWER DEPARTMENT	Series	3200	two 1600 gallon	-	2
GDO	5426	AGRU	5	150	Eating establishment	0	0	455	MIAMI DADE WATER & SEWER DEPARTMENT		0	one 25 gpm	-	0
GDO	5418	IGT	2	750	Eating establishment	268	268	7462	MIAMI DADE WATER & SEWER DEPARTMENT	Series	2100	two 1050 gallon	8,804	4
GDO	5412	AGRU	5	300	Eating establishment	132	132	0			0	one 50 gpm	4,336	0
GDO	5398	IGT	5	150	Eating establishment	0	0	2200	MIAMI DADE WATER & SEWER DEPARTMENT	Single	950	one 950 gallon	-	2
GDO	5444	IGT	5	300	Eating establishment	149	149	0	MIAMI DADE WATER & SEWER DEPARTMENT	Single	1200	one 1200 gallon	4,895	4
GDO	5455	IGT	5	150	Eating establishment	20	20	866	MIAMI DADE WATER & SEWER DEPARTMENT	Single	950	one 950 gallon	657	2
GDO	5402	IGT	5	300	Eating establishment	180	180	1500	CITY OF NORTH MIAMI BEACH	Series	2100	two 1050 gallon	5,913	4
GDO	5445	IGT	1	150	Bakery	0	0	0		Single	950	one 950 gallon	-	2
GDO	5459	IGT	5	300	Eating establishment	200	200	4900	MIAMI DADE WATER & SEWER DEPARTMENT	Single	950	one 950 gallon	6,570	4
GDO	4660	IGT	5	300	Eating establishment	0	0	6300	MIAMI DADE WATER & SEWER DEPARTMENT	Single	1050	one 1050 gallon	-	2
GDO	5145	MGRU	5	150	Eating establishment	20	20	0			0	one 40 gpm	657	0
GDO	5420	IGT	5	150	Market	0	0	0		Single	750	one 750 gallon	-	2
GDO	5442	IGT	5	150	Market	0	0	0	CITY OF HIALEAH	Single	1200	one 1200 gallon	-	2
GDO	5401	AGRU	5	150	Specialty	21	21	0	MIAMI DADE WATER & SEWER DEPARTMENT		0	one 25 gpm	690	0
GDO	5436	IGT	5	300	Eating establishment	200	200	0	MIAMI DADE WATER & SEWER DEPARTMENT	Single	1200	one 1200 gallon	6,570	4
GDO	4240	MGRU	5	150	Eating establishment	30	30	1322	MIAMI DADE WATER & SEWER DEPARTMENT		0	one 25 gpm	986	0
GDO	5466	IGT	5	150	Bakery	5	5	1550	CITY OF MIAMI BEACH	Single	950	one 950 gallon	164	2
GDO	5191	AGRU	5	150	Eating establishment	0	0	0	MIAMI DADE WATER & SEWER DEPARTMENT		0	one 25 gpm	-	0
GDO	5189	IGT	5	150	Eating establishment	20	20	0		Single	750	one 750 gallon	657	2
GDO	5450	IGT	5	150	Kitchen	0	0	0		Single	750	one 750 gallon	-	2
GDO	5479	IGT	5	150	Eating establishment	0	0	600	MIAMI DADE WATER & SEWER DEPARTMENT	Series	3600	three 1200 gallon	-	4
GDO	5480	IGT	5	150	Eating establishment	30	30	0	MIAMI DADE WATER & SEWER DEPARTMENT	Multiple	3600	three 1200 gallon	986	4
GDO	5446	IGT	5	150	Kitchen	100	100	0	MIAMI DADE WATER & SEWER DEPARTMENT	Single	1200	one 1200 gallon	3,285	2

WORK_GROUP	PERMIT_NUMBER	PERMIT_CLASS	PERMIT_STATUS	PERMIT_FEE	BUSINESS_TYPE	RECORDED_SECONDS	OBSERVED_SECONDS	FACILITY_AREA_SQ.FT	UTILITY	SYSTEM_FORMAT for IGTs	TOTAL_CAPACITY	TANK_CAPACITY	ESTIMATED_FOG_lbs/yr	PUMP_OUTPUT_FREQUENCY
GDO	5477	NGT	5	150	Eating establishment	0	0	0	MIAMI DADE WATER & SEWER DEPARTMENT		0	not applicable	-	0
GDO	5452	IGT	2	150	Eating establishment	22	22	0	MIAMI DADE WATER & SEWER DEPARTMENT	Single	950	one 950 gallon	723	2
GDO	5488	MGRU	5	300	Eating establishment	74	74	0	MIAMI DADE WATER & SEWER DEPARTMENT		0	one 25 gpm	2,431	0
GDO	5464	NGT	5	150	Eating establishment	10	10	0	CITY OF OPA LOCKA		0	not applicable	329	0
GDO	5492	MGRU	5	150	Eating establishment	0	0	892	CITY OF MIAMI BEACH		0	one 25-gpm	-	0
GDO	5494	IGT	4	150	Eating establishment	10	10	1400	MIAMI DADE WATER & SEWER DEPARTMENT	Single	750	one 750 gallon	329	2
GDO	5409	IGT	5	150	Kitchen	50	50	0	MIAMI DADE WATER & SEWER DEPARTMENT	Single	950	one 950 gallon	1,643	2
GDO	5397	MGRU	5	150	Eating establishment	0	0	1000	MIAMI DADE WATER & SEWER DEPARTMENT		0	one 25 gpm	-	0
GDO	5403	IGT	5	150	Eating establishment	0	0	0	MIAMI DADE WATER & SEWER DEPARTMENT	Single	1200	one 1200 gallon	-	1
GDO	5465	IGT	5	150	Eating establishment	0	0	0		Parallel	1900	two 950-gallon	-	2
GDO	5468	IGT	5	150	Eating establishment	0	0	0	MIAMI DADE WATER & SEWER DEPARTMENT	Single	750	one 750 gallon	-	4
GDO	5478	IGT	5	150	Eating establishment	20	20	1300	MIAMI DADE WATER & SEWER DEPARTMENT	Single	1200	one 1200 gallon	657	2
GDO	5555	IGT	5	300	Eating establishment	150	150	8800	MIAMI DADE WATER & SEWER DEPARTMENT	Series	1500	two 750 gallon	4,928	2
GDO	5554	IGT	5	150	Eating establishment	66	66	1500	CITY OF NORTH MIAMI BEACH	Single	750	one 750-gallon	2,168	2
GDO	5399	MGRU	5	150	Convenience	0	0	0	MIAMI DADE WATER & SEWER DEPARTMENT		0	one 25 gpm	-	0
GDO	5493	IGT	5	150	Eating establishment	0	0	463	MIAMI DADE WATER & SEWER DEPARTMENT	Single	750	one 750 gallon	-	2
GDO	5432	MGRU	5	150	Eating establishment	0	0	0	MIAMI DADE WATER & SEWER DEPARTMENT		0	one 25 gpm	-	0
GDO	5415	IGT	5	150	Eating establishment	48	48	0	CITY OF HIALEAH	Single	750	one 750 gallon	1,577	2
GDO	5542	IGT	5	150	Eating establishment	0	0	0		Series	3600	three 1200 gallon	-	4
GDO	5217	MGRU	2	150	Eating establishment	23	23	0	MIAMI DADE WATER & SEWER DEPARTMENT		0	one 25 gpm	756	0
GDO	5500	IGT	5	150	Eating establishment	0	0	0	MIAMI DADE WATER & SEWER DEPARTMENT	Single	750	one 750 gallon	-	2
GDO	5562	IGT	5	300	Supermarket	0	0	0		Single	1600	one 1600 gallon	-	2
GDO	5501	IGT	5	150	Eating establishment	0	0	593		Multiple	3600	three 1200 gallon	-	2
GDO	5504	IGT	5	150	Eating establishment	0	0	758	MIAMI DADE WATER & SEWER DEPARTMENT	Multiple	2400	two 1200-gallon	-	2
GDO	5545	IGT	5	150	Eating establishment	0	0	0	MIAMI DADE WATER & SEWER DEPARTMENT	Single	750	one 750 gallon	-	2
GDO	5507	IGT	5	300	Eating establishment	18	18	0		Single	950	one 950 gallon	591	2
GDO	5508	AGRU	5	150	Processing	0	0	1000	MIAMI DADE WATER & SEWER DEPARTMENT		0	one 25 gpm	-	0
GDO	5510	AGRU	5	150	Eating establishment	14	14	0	MIAMI DADE WATER & SEWER DEPARTMENT		0	one 25 gpm	460	0
GDO	5461	MGRU	5	150	Eating establishment	34	34	0			0	one 25 gpm	1,117	0

WORK_GROUP	PERMIT_NUMBER	PERMIT_CLASS	PERMIT_STATUS	PERMIT_FEE	BUSINESS_TYPE	RECORDED_SECONDS	OBSERVED_SECONDS	FACILITY_AREA_SQ_FT	UTILITY	SYSTEM_FORM	TOTAL_CAPACITY	TANK_CAPACITY	ESTIMATED_FOG_lbs/yr	PUMP_OUT_FREQUENCY
GDO	5456	IGT	5	150	Eating establishment	30	30	1200	MIAMI DADE WATER & SEWER DEPARTMENT	Single	950	one 950 gallon	986	2
GDO	5505	IGT	2	150	Eating establishment	20	20	554	MIAMI DADE WATER & SEWER DEPARTMENT	Multiple	3600	three 1200 gallon	657	2
GDO	5548	NGT	5	150	Eating establishment	2	2	0	CITY OF MIAMI BEACH		0	not applicable	66	0
GDO	5419	IGT	5	150	Eating establishment	20	20	0	MIAMI DADE WATER & SEWER DEPARTMENT	Single	750	one 750 gallon	657	2
GDO	5416	NGT	5	150	Specialty	23	23	1260	MIAMI DADE WATER & SEWER DEPARTMENT		0	none	756	0
GDO	5454	IGT	5	150	Eating establishment	54	54	2946	MIAMI DADE WATER & SEWER DEPARTMENT	Single	1200	one 1200-gallon	1,774	2
GDO	5515	IGT	2	150	Eating establishment	30	30	0	MIAMI DADE WATER & SEWER DEPARTMENT	Single	950	one 950 gallon	986	2
GDO	5516	IGT	5	300	Eating establishment	204	204	5797	MIAMI DADE WATER & SEWER DEPARTMENT	Single	950	one 950 gallon	6,701	2
GDO	5506	MGRU	5	150	Eating establishment	3	3	850	CITY OF HIALEAH		0	one 25 gpm	99	0
GDO	5517	IGT	5	150	Market	0	0	0	MIAMI DADE WATER & SEWER DEPARTMENT	Single	950	one 950 gallon	-	2
GDO	5519	IGT	5	150	Eating establishment	45	45	0	MIAMI DADE WATER & SEWER DEPARTMENT	Single	950	one 950 gallon	1,478	2
GDO	5457	AGRU	5	300	Eating establishment	112	112	0	CITY OF MIAMI BEACH		0	one 35 gpm	3,679	0
GDO	5520	IGT	5	300	Eating establishment	54	54	0		Single	1500	one 1500 gallon	1,774	2
GDO	5533	IGT	5	300	Supermarket	0	0	0	MIAMI DADE WATER & SEWER DEPARTMENT	Single	1600	one 1600 gallon	-	2
GDO	5536	MGRU	5	150	Eating establishment	17	17	0	MIAMI DADE WATER & SEWER DEPARTMENT		0	one 25 gpm	558	0
GDO	5476	IGT	5	150	Bakery	10	10	918	MIAMI DADE WATER & SEWER DEPARTMENT	Single	750	one 750 gallon	329	2
GDO	5524	NGT	5	150	Kitchen	64	64	0	MIAMI DADE WATER & SEWER DEPARTMENT		0	not applicable	2,102	0
GDO	5537	IGT	5	150	Eating establishment	45	45	3410	MIAMI DADE WATER & SEWER DEPARTMENT	Single	750	one 750-gallon	1,478	2
GDO	5538	NGT	5	150	Eating establishment	30	30	0			0	not applicable	986	0
GDO	5522	IGT	5	150	Eating establishment	25	25	900	MIAMI DADE WATER & SEWER DEPARTMENT	Single	750	one 750 gallon	821	2
GDO	5526	IGT	5	150	Eating establishment	0	0	0		Single	750	one 750 gallon	-	2
GDO	5482	IGT	5	150	Convenience	0	0	2300	MIAMI DADE WATER & SEWER DEPARTMENT	Single	950	one 950 gallon	-	2
GDO	5338	IGT	5	150	Eating establishment	0	0	1962	MIAMI DADE WATER & SEWER DEPARTMENT	Single	1200	one 1200 gallon	-	4
GDO	5532	IGT	5	150	Convenience	0	0	0	CITY OF HOMESTEAD	Single	1050	one 1050 gallon	-	2
GDO	5486	IGT	5	150	Eating establishment	28	28	1320	MIAMI DADE WATER & SEWER DEPARTMENT	Single	950	one 950 gallon	920	2
GDO	5525	IGT	5	150	Eating establishment	36	36	2090	CITY OF HIALEAH	Single	950	one 950-gallon	1,183	2
GDO	5564	NGT	5	150	Eating establishment	30	30	1829	CITY OF MIAMI BEACH		0	none	986	0
GDO	5541	IGT	5	150	Eating establishment	36	36	0	CITY OF NORTH MIAMI BEACH	Single	750	one 750 gallon	1,183	2
GDO	5448	IGT	5	150	Eating establishment	50	50	0	MIAMI DADE WATER & SEWER DEPARTMENT	Single	750	one 750 gallon	1,643	2

WORK GROUP	PERMIT_NUMBER	PERMIT_CLASS	PERMIT_STATUS	PERMIT_FEE	BUSINESS_TYPE	RECORDED_SECONDS	OBSERVED_SECONDS	FACILITY_AREA_SQFT	UTILITY	SYSTEM_FORMAT_for_IGTs	TOTAL_CAPACITY	TANK_CAPACITY	ESTIMATED_FOG_lbs/yr	PUMP_OUTPUT_FREQUENCY
GDO	5539	MGRU	5	300	Eating establishment	70	70	4000	MIAMI DADE WATER & SEWER DEPARTMENT		0	one 25-gpm	2,300	0
GDO	5587	IGT	5	300	Eating establishment	68	68	0	MIAMI DADE WATER & SEWER DEPARTMENT	Series	2400	two 1200 gallon	2,234	4
GDO	5188	IGT	5	150	Bakery	0	0	0		Single	750	one 750 gallon	-	2
GDO	5589	IGT	2	150	Eating establishment	95	95	2625	MIAMI DADE WATER & SEWER DEPARTMENT	Series	2400	two 1200 gallon	3,121	2
GDO	5566	AGRU	5	150	Eating establishment	0	0	1700	MIAMI DADE WATER & SEWER DEPARTMENT		0	one 25 gpm	-	0
GDO	5578	IGT	5	300	Eating establishment	130	136	0	MIAMI DADE WATER & SEWER DEPARTMENT	Single	1500	one 1500 gallon	4,468	4
GDO	5567	IGT	2	750	Eating establishment	205	205	0	MIAMI DADE WATER & SEWER DEPARTMENT	Series	2400	two 1200 gallon	6,734	4
GDO	5288	IGT	5	150	Kitchen	680	680	34000	MIAMI DADE WATER & SEWER DEPARTMENT	Single	1050	one 1050 gallon	22,338	2
GDO	5581	IGT	5	300	Eating establishment	75	75	3822	MIAMI DADE WATER & SEWER DEPARTMENT	Single	950	one 950 gallon	2,464	2
GDO	5592	IGT	5	300	Eating establishment	60	60	0		Single	1200	one 1200 gallon	1,971	2
GDO	1600	IGT	5	300	Eating establishment	99	99	0		Single	1200	one 1200 gallon	3,252	2
GDO	5577	IGT	5	150	Eating establishment	18	22	0	VIRGINIA GARDENS	Single	950	one 950 gallon	723	2
GDO	5546	AGRU	5	150	Eating establishment	42	42	0			0	one 25 gpm	1,380	0
GDO	5612	IGT	5	150	Eating establishment	40	40	0		Single	750	one 750 gallon	1,316	2
GDO	5574	IGT	5	300	Eating establishment	64	64	0	MIAMI DADE WATER & SEWER DEPARTMENT	Single	1200	one 1200 gallon	2,102	2
GDO	5609	IGT	5	150	Eating establishment	38	38	2640	MIAMI DADE WATER & SEWER DEPARTMENT	Single	1500	one 1500-gallon	1,248	2
GDO	5610	IGT	5	150	Eating establishment	60	60	0	CITY OF MIAMI SPRINGS	Single	1050	one 1050 gallon	1,971	2
GDO	5619	IGT	5	300	Eating establishment	190	190	0		Single	1600	one 1600 gallon	6,242	4
GDO	5615	IGT	5	150	Eating establishment	22	22	0	MIAMI DADE WATER & SEWER DEPARTMENT	Series	950	one 950 gallon	723	2
GDO	5593	IGT	5	150	Eating establishment	30	30	1200	MIAMI DADE WATER & SEWER DEPARTMENT	Single	950	one 950 gallon	986	2
GDO	5579	IGT	2	300	Eating establishment	95	95	3900	CITY OF MIAMI BEACH	Single	950	one 950 gallon	3,121	2
GDO	5603	IGT	5	150	Eating establishment	58	58	1200	MIAMI DADE WATER & SEWER DEPARTMENT	Single	1050	one 1050 gallon	1,905	2
GDO	5602	IGT	2	150	Eating establishment	0	0	0	MIAMI DADE WATER & SEWER DEPARTMENT	Single	1050	one 1050 gallon	-	2
GDO	5604	MGRU	5	150	Eating establishment	65	65	1784	VIRGINIA GARDENS		0	one 25 gpm	2,135	0
GDO	5614	IGT	5	150	Eating establishment	0	0	682	MIAMI DADE WATER & SEWER DEPARTMENT	Series	4000	two 2000 gallon	-	4
GDO	5605	MGRU	5	150	Eating establishment	48	48	0			0	one 25 gpm	1,577	0
GDO	5617	IGT	5	300	Eating establishment	126	126	0	MIAMI DADE WATER & SEWER DEPARTMENT	Series	2100	two 1050 gallon	4,139	4
GDO	5616	IGT	5	150	Eating establishment	0	0	0	CITY OF HIALEAH	Single	750	one 750 gallon	-	2
GDO	5429	MGRU	5	150	Eating establishment	35	35	2500	MIAMI DADE WATER & SEWER DEPARTMENT		0	one 25 gpm	1,150	0
GDO	5606	IGT	5	150	Packing	0	0	0	MIAMI DADE WATER & SEWER DEPARTMENT	Single	1050	one 1050 gallon	-	2
GDO	5618	IGT	5	300	Eating establishment	66	66	0	MIAMI DADE WATER & SEWER DEPARTMENT	Single	1200	one 1300 gallon	2,168	2

WORK_GROUP	PERMIT_NUMBER	PERMIT_CLASS	PERMIT_STATUS	PERMIT_FEE	BUSINESS_TYPE	RECORDED_SECONDS	OBSERVED_SECONDS	FACILITY_AREA SQ FT	UTILITY	SYSTEM_FORMAT for IGTs	TOTAL_CAPACITY	TANK_CAPACITY	ESTIMATED_FOG lbs/yr	PUMP_OUT_FREQUENCY
GDO	5595	IGT	2	300	Eating establishment	30	30	0		Single	750	one 750 gallon	986	2
GDO	5608	IGT	5	150	Eating establishment	50	50	0	MIAMI DADE WATER & SEWER DEPARTMENT	Single	750	one 750 gallon	1,643	2
GDO	5630	IGT	5	150	Eating establishment	10	10	0	MIAMI DADE WATER & SEWER DEPARTMENT	Single	750	one 750 gallon	329	2
GDO	5460	AGRU	5	150	Bakery	0	0	0	MIAMI DADE WATER & SEWER DEPARTMENT		0	one 25 gpm	-	0
GDO	5647	IGT	5	150	Eating establishment	0	0	0		Single	1200	one 1200 gallon	-	2
GDO	5598	AGRU	5	150	Eating establishment	0	0	2621	MIAMI DADE WATER & SEWER DEPARTMENT		0	one 25 gpm	-	0
GDO	5596	IGT	5	300	Eating establishment	74	74	0	MIAMI DADE WATER & SEWER DEPARTMENT	Single	1050	one 1050 gallon	2,431	2
GDO	1435	IGT	5	150	Eating establishment	36	36	0		Single	1050	one 1050 gallon	1,183	2
GDO	5662	IGT	5	150	Eating establishment	0	0	1050	MIAMI DADE WATER & SEWER DEPARTMENT	Single	950	one 950 gallon	-	2
GDO	5253	IGT	5	150	Eating establishment	0	0	0	MIAMI DADE WATER & SEWER DEPARTMENT	Single	750	one 750 gallon	-	2
GDO	5660	IGT	5	150	Eating establishment	330	330	0		Series	8000	four 2000 gallon	10,841	4
GDO	5648	IGT	5	150	Eating establishment	0	0	0	MIAMI DADE WATER & SEWER DEPARTMENT	Single	1200	one 1200 gallon	-	2
GDO	5114	IGT	5	150	Eating establishment	200	200	4100	MIAMI DADE WATER & SEWER DEPARTMENT	Single	950	one 950 gallon	6,570	2
GDO	5657	NGT	5	150	Specialty	0	0	0			0	not applicable	-	0
GDO	5674	IGT	5	150	Eating establishment	30	30	0	MIAMI DADE WATER & SEWER DEPARTMENT	Series	3600	three 1200 gallon	986	2
GDO	5665	IGT	5	150	Eating establishment	80	80	2500	MIAMI DADE WATER & SEWER DEPARTMENT	Single	1200	one 1200 gallon	2,628	2
GDO	5601	IGT	5	150	Eating establishment	30	30	1986	MIAMI DADE WATER & SEWER DEPARTMENT	Single	1200	one 1200 gallon	986	2
GDO	5251	IGT	5	750	Eating establishment	350	350	0	MIAMI DADE WATER & SEWER DEPARTMENT	Series	3150	two 1200 gallon and one 750 gallon	11,498	4
GDO	5669	IGT	5	300	Eating establishment	80	105	0	CITY OF NORTH MIAMI BEACH	Series	2100	two 1050 gallon	3,449	2
GDO	5672	IGT	5	750	Eating establishment	212	212	0	MIAMI DADE WATER & SEWER DEPARTMENT	Series	2800	one 1600 & one 1200 gallon	6,964	4
GDO	5679	IGT	5	300	Eating establishment	118	118	0	MIAMI DADE WATER & SEWER DEPARTMENT	Single	950	one 950 gallon	3,876	4
GDO	4682	NGT	5	150	Bakery	10	10	1428	MIAMI DADE WATER & SEWER DEPARTMENT		0	none	329	0
GDO	5692	MGRU	5	150	Eating establishment	20	20	875	MIAMI DADE WATER & SEWER DEPARTMENT		0	one 25 gpm	657	0
GDO	5700	IGT	5	150	Eating establishment	41	41	1375	MIAMI DADE WATER & SEWER DEPARTMENT	Single	1600	one 1600 gallon	1,347	2
GDO	5697	MGRU	2	300	Eating establishment	76	76	4000	MIAMI DADE WATER & SEWER DEPARTMENT		0	one 25 gpm	2,497	0
GDO	5698	MGRU	5	300	Eating establishment	64	64	0	MIAMI DADE WATER & SEWER DEPARTMENT		0	one 25 gpm	2,102	0
GDO	5686	IGT	5	300	Processing	0	0	5013	CITY OF HIALEAH	Single	950	one 950 gallon	-	2
GDO	5685	MGRU	5	150	Eating establishment	4	4	0	CITY OF HIALEAH		0	one 25 gpm	131	0
GDO	5626	IGT	5	300	Eating establishment	98	98	0	MIAMI DADE WATER & SEWER DEPARTMENT	Series	2400	two 1200 gallon	3,219	2

WORK_GROUP	PERMIT_NUMBER	PERMIT_CLASS	PERMIT_STATUSES	PERMIT_FEE	BUSINESS_TYPE	RECORDED_SECONDS	OBSERVED_SECONDS	FACILITY_AREA_SQ_FT	UTILITY	SYSTEM_FORMAT_for_IGTs	TOTAL_CAPACITY	TANK_CAPACITY	ESTIMATED_FOG_lbs/yr	PUMP_OUT_FREQUENCY
GDO	5625	IGT	5	300	Eating establishment	89	89	0	MIAMI DADE WATER & SEWER DEPARTMENT	Single	1200	one 1200 gallon	2,924	2
GDO	5681	IGT	5	300	Eating establishment	72	72	0	MIAMI DADE WATER & SEWER DEPARTMENT	Single	1200	one 1200 gallon	2,365	2
GDO	5694	IGT	5	150	Kitchen	150	150	5170	MIAMI DADE WATER & SEWER DEPARTMENT	Single	1600	one 1600 gallon	4,928	4
GDO	4880	AGRU	5	150	Eating establishment	90	90	1720	MIAMI DADE WATER & SEWER DEPARTMENT		0	one 35-gpm	2,957	0
GDO	5721	IGT	5	300	Eating establishment	74	74	0	MIAMI DADE WATER & SEWER DEPARTMENT	Single	1200	one 1200 gallon	2,431	2
GDO	5716	IGT	5	300	Eating establishment	149	149	0	MIAMI DADE WATER & SEWER DEPARTMENT	Single	1050	one 1050 gallon	4,895	4
GDO	5715	AGRU	5	300	Eating establishment	119	119	0	MIAMI DADE WATER & SEWER DEPARTMENT		0	one 50 gpm	3,909	0
GDO	5718	IGT	5	300	Eating establishment	90	90	5427	CITY OF MIAMI BEACH	Single	750	one 750 gallon	2,957	2
GDO	5727	IGT	5	150	Specialty	20	20	0	MIAMI DADE WATER & SEWER DEPARTMENT	Single	950	one 950 gallon	657	2
GDO	5728	IGT	5	150	Kitchen	0	0	0	MIAMI DADE WATER & SEWER DEPARTMENT	Single	950	one 950 gallon	-	2
GDO	5729	NGT	5	150	Specialty	51	51	0	MIAMI DADE WATER & SEWER DEPARTMENT		0	not applicable	1,675	0
GDO	5730	IGT	5	150	Eating establishment	50	50	1713	MIAMI DADE WATER & SEWER DEPARTMENT	Single	600	one 600 gallon	1,643	2
GDO	5732	IGT	5	150	Eating establishment	0	0	1817	MIAMI DADE WATER & SEWER DEPARTMENT	Single	750	one 750 gallon	-	2
GDO	5710	IGT	5	150	Eating establishment	28	28	3400	MIAMI DADE WATER & SEWER DEPARTMENT	Single	950	one 950 gallon	920	2
GDO	5707	MGRU	5	150	Eating establishment	6	6	0	MIAMI DADE WATER & SEWER DEPARTMENT		0	one 25 gpm	197	0
GDO	5739	NGT	5	150	Bakery	2	2	0	MIAMI DADE WATER & SEWER DEPARTMENT		0	not applicable	66	0
GDO	5752	IGT	5	150	Eating establishment	44	44	1860	MIAMI DADE WATER & SEWER DEPARTMENT	Single	1050	one 1050 gallon	1,445	2
GDO	5691	IGT	5	150	Bakery	3	3	0	MIAMI DADE WATER & SEWER DEPARTMENT	Single	750	one 750 gallon	99	2
GDO	5757	IGT	5	300	Supermarket	0	0	0	CITY OF HIALEAH	Series	2400	two 1200 gallon	-	2
GDO	5758	IGT	5	150	Bakery	0	0	1000	MIAMI DADE WATER & SEWER DEPARTMENT	Single	950	one 950 gallon	-	2
GDO	5740	IGT	5	150	Specialty	30	30	0	MIAMI DADE WATER & SEWER DEPARTMENT	Single	950	one 950 gallon	986	2
GDO	5742	IGT	5	150	Eating establishment	8	8	0	MIAMI DADE WATER & SEWER DEPARTMENT	Single	750	one 750 gallon	263	2
GDO	5745	IGT	5	300	Eating establishment	0	0	4200	MIAMI DADE WATER & SEWER DEPARTMENT	Single	750	one 750 gallon	-	2
GDO	5755	IGT	5	150	Eating establishment	0	0	0	MIAMI DADE WATER & SEWER DEPARTMENT	Single	750	one 750 gallon	-	2
GDO	3006	MGRU	5	150	Eating establishment	80	80	1698	CITY OF MIAMI BEACH		0	one 35 gpm	2,628	0
GDO	5737	AGRU	5	150	Bakery	0	0	1700	MIAMI DADE WATER & SEWER DEPARTMENT		0	one 50 gpm	-	0
GDO	5747	AGRU	5	300	Eating establishment	200	200	0	MIAMI DADE WATER & SEWER DEPARTMENT		0	one 50 gpm	6,570	0
GDO	3991	IGT	5	300	Eating establishment	150	150	0	MIAMI DADE WATER & SEWER DEPARTMENT	Series	3000	two 1500 gallon	4,928	4
GDO	5756	MGRU	5	750	Eating establishment	214	214	4500	MIAMI DADE WATER & SEWER DEPARTMENT		0	one 25 gpm	7,030	0
GDO	4840	IGT	5	300	Eating establishment	206	206	0	CITY OF MIAMI BEACH	Series	2400	two 1200 gallon	6,767	4
GDO	5502	IGT	5	150	Kitchen	0	0	0	MIAMI DADE WATER & SEWER DEPARTMENT	Single	750	one 750 gallon	-	2

WORK_GROUP	PERMIT_NUMBER	PERMIT_CLASS	PERMIT_STATUS	PERMIT_FEE	BUSINESS_TYPE	RECORDED_SECONDS	OBSERVED_SECONDS	FACILITY_AREA_SQ_FT	UTILITY	SYSTEM_FORMAT_for_IGTs	TOTAL_CAPACITY	TANK_CAPACITY	ESTIMATED_FOG_lbs/yr	PUMP_OUT_FREQUENCY
GDO	5746	IGT	2	300	Eating establishment	200	200	0	MIAMI DADE WATER & SEWER DEPARTMENT	Single	750	one 750 gallon	6,570	4
GDO	5766	IGT	5	150	Convenience	8	8	0	CITY OF NORTH MIAMI BEACH	Single	750	one 750 gallon	263	2
GDO	5764	IGT	2	150	Convenience	0	0	0	CITY OF HIALEAH	Single	750	one 750 gallon	-	2
GDO	5765	MGRU	5	150	Eating establishment	0	0	200	CITY OF HIALEAH		0	one 25 gpm	-	0
GDO	4599	AGRU	5	150	Eating establishment	30	30	1275	CITY OF MIAMI BEACH		0	one 25 gpm	986	0
GDO	5769	IGT	5	150	Eating establishment	30	30	0	MIAMI DADE WATER & SEWER DEPARTMENT	Series	4000	two 2000 gallon	986	2
GDO	5770	IGT	5	150	Convenience	0	0	0	MIAMI DADE WATER & SEWER DEPARTMENT		0	not applicable	-	0
GDO	5248	IGT	5	150	Bakery	0	0	0	MIAMI DADE WATER & SEWER DEPARTMENT	Single	950	one 950 gallon	-	2
GDO	5775	IGT	5	150	Bakery	0	0	0		Series	4000	two 2000 gallon	-	2
GDO	5774	IGT	5	150	Eating establishment	0	0	0	MIAMI DADE WATER & SEWER DEPARTMENT	Series	4000	two 2000 gallon	-	4
GDO	5773	IGT	5	150	Eating establishment	0	0	1099	MIAMI DADE WATER & SEWER DEPARTMENT	Series	4000	two 2000 gallon	-	2
GDO	5779	IGT	5	300	Eating establishment	74	74	0		Single	950	one 950 gallon	2,431	2
GDO	5776	IGT	5	300	Supermarket	0	0	0	MIAMI DADE WATER & SEWER DEPARTMENT	Series	2400	two 1200 gallon	-	2
GDO	5768	IGT	5	150	Convenience	0	0	0	MIAMI DADE WATER & SEWER DEPARTMENT	Single	750	one 750 gallon	-	2
GDO	5780	NGT	5	150	Eating establishment	28	24	0	MIAMI DADE WATER & SEWER DEPARTMENT		0	not applicable	788	0
GDO	5784	IGT	5	150	Eating establishment	125	125	2940	MIAMI DADE WATER & SEWER DEPARTMENT	Single	950	one 950 gallon	4,106	2
GDO	5777	IGT	5	150	Eating establishment	46	46	0	MIAMI DADE WATER & SEWER DEPARTMENT	Single	950	one 1200 gallon	1,511	2
GDO	5778	NGT	5	150	Convenience	0	0	1000	MIAMI DADE WATER & SEWER DEPARTMENT		0	none	-	0
GDO	5782	NGT	5	150	Eating establishment	0	0	0	MIAMI DADE WATER & SEWER DEPARTMENT		0	not applicable	-	0
GDO	5781	MGRU	5	150	Eating establishment	40	40	0	MIAMI DADE WATER & SEWER DEPARTMENT		0	one 25 gpm	1,314	0
GDO	5783	IGT	2	150	Eating establishment	50	50	0	MIAMI DADE WATER & SEWER DEPARTMENT	Single	1200	one 1200 gallon	1,643	2
GDO	3542	IGT	5	150	Eating establishment	0	0	0		Single	950	one 950 gallon	-	2
GDO	5565	AGRU	5	150	Eating establishment	0	0	463	MIAMI DADE WATER & SEWER DEPARTMENT		0	one 50 gpm	-	0
GDO	5127	IGT	5	150	Market	0	0	0		Single	1050	one 1050 gallon	-	2
GDO	5744	MGRU	5	300	Eating establishment	70	70	0	MIAMI DADE WATER & SEWER DEPARTMENT		0	one 25 gpm	2,300	0
GDO	5799	IGT	5	150	Specialty	0	0	0	MIAMI DADE WATER & SEWER DEPARTMENT	Series	4000	two 2000 gallon	-	4
GDO	5792	IGT	5	150	Eating establishment	0	0	630	MIAMI DADE WATER & SEWER DEPARTMENT	Series	4000	two 2000 gallon	-	4
GDO	5795	IGT	5	150	Specialty	30	30	1622	MIAMI DADE WATER & SEWER DEPARTMENT	Series	3100	one 1200 and two 950 gallon	986	4
GDO	5801	AGRU	5	150	Bakery	2	2	0	CITY OF HOMESTEAD		0	one 35 gpm	66	0

WORK GROUP	PERMIT_NUMBER	PERMIT_CLASS	PERMIT_STATUSES	PERMIT_FEE	BUSINESS_TYPE	RECORDED_SECONDS	OBSERVED_SECONDS	FACILITY_AREA SQ FT	UTILITY	SYSTEM_FORMAT for IGTs	TOTAL_CAPACITY	TANK_CAPACITY	ESTIMATED_FOG lbs/yr	PUMP_OUTPUT_FREQUENCY
GDO	5791	IGT	5	300	Eating establishment	124	124	0	MIAMI DADE WATER & SEWER DEPARTMENT	Single	1600	one 1600 gallon	4,073	4
GDO	5645	AGRU	5	150	Eating establishment	0	0	738	MIAMI DADE WATER & SEWER DEPARTMENT		0	one 75 gpm	-	0
GDO	5643	AGRU	5	150	Concession	0	0	734	MIAMI DADE WATER & SEWER DEPARTMENT		0	one 50 gpm	-	0
GDO	5641	AGRU	5	150	Concession	0	0	734	MIAMI DADE WATER & SEWER DEPARTMENT		0	one 75 gpm	-	0
GDO	5575	AGRU	5	150	Eating establishment	0	0	734	MIAMI DADE WATER & SEWER DEPARTMENT		0	one 75 gpm	-	0
GDO	5637	IGT	5	750	Eating establishment	210	210	3000	MIAMI DADE WATER & SEWER DEPARTMENT	Single	3500	one 3500 gallon	6,899	4
GDO	5640	MGRU	5	150	Eating establishment	0	0	1948	MIAMI DADE WATER & SEWER DEPARTMENT		0	one 50 gpm	-	0
GDO	5812	IGT	5	750	Eating establishment	188	188	7500	CITY OF HOMESTEAD MIAMI DADE WATER & SEWER DEPARTMENT	Series	2400	two 1200 gallon	6,176	2
GDO	5808	MGRU	5	150	Eating establishment	10	10	1000	MIAMI DADE WATER & SEWER DEPARTMENT		0	one 25 gpm	329	0
GDO	5810	IGT	5	300	Eating establishment	160	160	0	CITY OF MIAMI BEACH	Series	1900	two 950 gallon	5,256	4
GDO	5813	IGT	5	150	Bakery	0	0	0	MIAMI DADE WATER & SEWER DEPARTMENT	Single	1200	one 1200 gallon	-	2
GDO	5814	IGT	5	300	Supermarket	24	24	0		Single	1200	one 1200 gallon	788	2
GDO	5807	IGT	5	150	Eating establishment	472	472	0	MIAMI DADE WATER & SEWER DEPARTMENT	Series	4500	three 1500 gallon	15,505	4
GDO	5185	MGRU	5	150	Specialty	0	0	0	MIAMI DADE WATER & SEWER DEPARTMENT		0	one 25 gpm	-	0
GDO	5803	MGRU	5	150	Eating establishment	50	50	2380	MIAMI DADE WATER & SEWER DEPARTMENT		0	one 25 gpm	1,643	0
GDO	5819	IGT	5	300	Eating establishment	152	152	0	CITY OF NORTH MIAMI BEACH	Series	2100	two 1050 gallon	4,993	4
GDO	5809	IGT	5	300	Market	76	76	0	CITY OF NORTH MIAMI BEACH	Multiple	2000	one 1050 and one 950 gallon	2,497	2
GDO	5822	IGT	5	750	Eating establishment	145	145	8000	MIAMI DADE WATER & SEWER DEPARTMENT	Single	950	one 950 gallon	4,763	2
GDO	5196	IGT	5	300	Eating establishment	80	80	0	MIAMI DADE WATER & SEWER DEPARTMENT	Single	1600	one 1600 gallon	2,628	2
GDO	5837	IGT	5	750	Eating establishment	203	203	10039	CITY OF MIAMI BEACH	Single	1050	one 1050 gallon	6,669	2
GDO	5829	IGT	5	150	Eating establishment	30	30	0		Single	1050	one 1050 gallon	986	2
GDO	5830	IGT	5	750	Eating establishment	205	205	0	CITY OF MIAMI BEACH	Single	2000	one 2000 gallon	6,734	4
GDO	5825	IGT	5	150	Eating establishment	60	60	3838	MIAMI DADE WATER & SEWER DEPARTMENT	Single	950	one 950 gallon	1,971	4
GDO	5839	AGRU	5	150	Processing	0	0	1500	CITY OF HIALEAH		0	one 25 gpm	-	0
GDO	5840	IGT	5	150	Kitchen	0	0	16500	MIAMI DADE WATER & SEWER DEPARTMENT	Single	1200	one 1200 gallon	-	2
GDO	5833	IGT	5	300	Eating establishment	84	84	0	MIAMI DADE WATER & SEWER DEPARTMENT	Single	950	one 950 gallon	2,759	2
GDO	5831	IGT	2	750	Eating establishment	299	299	10916	CITY OF MIAMI BEACH	Series	2100	two 1050-gallon	9,822	2
GDO	5848	NGT	5	300	Eating establishment	122	122	0	CITY OF MIAMI BEACH		0	not applicable	4,008	0
GDO	5854	IGT	5	750	Eating establishment	300	300	0	CITY OF FLORIDA CITY	Single	2000	one 2000 gallon	9,855	4

WORK_GROUP	PERMIT_NUMBER	PERMIT_CLASS	PERMIT_STATUS	PERMIT_FEE	BUSINESS_TYPE	RECORDED_SEATS	OBSERVED_SEATS	FACILITY_AREA SQ FT	UTILITY	SYSTEM_FORM AT for IGTs	TOTAL_CAPACITY	TANK_CAPACITY	ESTIMATED FOG lbs/yr	PUMP_OUT_FREQUENCY
GDO	5853	AGRU	5	150	Eating establishment	34	34	0	CITY OF MIAMI BEACH		0	one 25 gpm	1,117	0
GDO	5852	AGRU	5	150	Eating establishment	47	47	0	CITY OF HIALEAH		0	one 25 gpm	1,544	0
GDO	5851	AGRU	5	150	Eating establishment	70	70	2300	CITY OF MIAMI BEACH		0	one 35 gpm	2,300	0
GDO	5850	IGT	5	300	Eating establishment	62	62	0	MIAMI DADE WATER & SEWER DEPARTMENT	Single	1200	one 1200 gallon	2,037	2
GDO	5858	MGRU	5	300	Eating establishment	80	80	0	CITY OF MIAMI BEACH		0	one 25 gpm	2,628	0
GDO	5150	IGT	5	150	Concession	0	0	0	MIAMI DADE WATER & SEWER DEPARTMENT	Single	750	one 750 gallon	-	2
GDO	5860	AGRU	5	150	Eating establishment	18	18	0	CITY OF MIAMI BEACH		0	one 25 gpm	591	0
GDO	5859	IGT	5	300	Eating establishment	64	64	0	MIAMI DADE WATER & SEWER DEPARTMENT	Single	750	one 750 gallon	2,102	2
GDO	5864	IGT	5	300	Eating establishment	110	110	0		Single	1050	one 1050 gallon	3,514	4
GDO	5823	IGT	5	300	Eating establishment	91	91	3665	CITY OF MIAMI BEACH	Single	950	one 950 gallon	2,989	2
GDO	5867	IGT	5	150	Eating establishment	60	60	0		Single	1050	one 1050 gallon	1,971	2
GDO	5174	IGT	5	150	Eating establishment	80	80	0	MIAMI DADE WATER & SEWER DEPARTMENT	Single	1600	one 1600 gallon	2,628	2
GDO	5868	IGT	5	150	Eating establishment	36	36	0		Single	1200	one 1200 gallon	1,183	2
GDO	5869	IGT	5	150	Eating establishment	29	29	0	MIAMI DADE WATER & SEWER DEPARTMENT	Series	1900	two 950 gallon	953	2
GDO	4493	NGT	5	150	Specialty	0	0	0	CITY OF MIAMI BEACH		0	not applicable	-	0
GDO	5871	MGRU	5	150	Eating establishment	65	65	1950	CITY OF MIAMI BEACH		0	one 35 gpm	2,133	0
GDO	4692	MGRU	5	150	Eating establishment	50	50	0	MIAMI DADE WATER & SEWER DEPARTMENT		0	one 25 gpm	1,643	0
GDO	4391	NGT	5	150	Eating establishment	0	0	0	CITY OF MIAMI BEACH		0	not applicable	-	0
GDO	5568	IGT	5	150	Eating establishment	0	0	1579	MIAMI DADE WATER & SEWER DEPARTMENT	Single	750	one 750 gallon	-	2
GDO	5879	MGRU	5	150	Eating establishment	60	60	1500	CITY OF MIAMI BEACH		0	one 25 gpm	1,971	0
GDO	5878	NGT	5	150	Market	0	0	517	CITY OF MIAMI BEACH		0	not applicable	-	0
GDO	5877	IGT	5	150	Supermarket	0	0	0		Single	1200	one 1200 gallon	-	2
GDO	5572	MGRU	5	150	Eating establishment	15	15	0	CITY OF MIAMI BEACH		0	one 25 gpm	493	0
GDO	5677	MGRU	5	150	Eating establishment	30	30	801	CITY OF MIAMI BEACH		0	not applicable	986	0
GDO	5767	IGT	5	150	Eating establishment	10	10	400	MIAMI DADE WATER & SEWER DEPARTMENT	Single	750	one 750 gallon	329	2
GDO	4051	IGT	5	300	Supermarket	0	0	0		Single	950	one 950 gallon	-	2
GDO	5576	IGT	5	300	Supermarket	0	0	0	MIAMI DADE WATER & SEWER DEPARTMENT	Series	2500	two 1250 gallon	-	2
GDO	5888	IGT	5	150	Eating establishment	18	18	0	MIAMI DADE WATER & SEWER DEPARTMENT	Single	750	one 750 gallon	591	2
GDO	5885	MGRU	5	150	Market	0	0	0			0	not applicable	-	0
GDO	5891	MGRU	2	150	Eating establishment	0	0	1577	CITY OF MIAMI BEACH		0	one 25 gpm	-	0
GDO	5884	MGRU	5	300	Market	0	0	0			0	one 25 gpm	-	0
GDO	5890	IGT	5	150	Eating establishment	200	200	2800	CITY OF MIAMI BEACH	Single	1050	one 1050 gallon	6,570	2
GDO	5889	AGRU	5	150	Eating establishment	10	10	0	CITY OF MIAMI BEACH		0	one 35 gpm	329	0
GDO	5563	AGRU	5	300	Eating establishment	0	0	0			0	one 35 gpm	-	0

WORK_GROUP	PERMIT_NUMBER	PERMIT_CLASS	PERMIT_STATUS	PERMIT_FEE	BUSINESS_TYPE	RECORDED_SEATS	OBSERVED_SEATS	FACILITY_AREA_SQ_FT	UTILITY	SYSTEM_FORMAT for IGTs	TOTAL_CAPACITY	TANK_CAPACITY	ESTIMATED_FOG_lbs/yr	PUMP_DURATION_FREQUENCY
GDO	5892	IGT	5	150	Bakery	8	8	0	CITY OF HIALEAH	Single	750	one 750 gallon	263	2
GDO	5906	IGT	5	300	Kitchen	0	0	4015	MIAMI DADE WATER & SEWER DEPARTMENT	Single	750	one 750 gallon	-	2
GDO	5908	IGT	5	300	Eating establishment	100	100	0	MIAMI DADE WATER & SEWER DEPARTMENT	Single	900	one 900 gallon	3,285	2
GDO	5887	IGT	5	150	Eating establishment	52	52	2550	CITY OF HOMESTEAD	Single	1050	one 1050 gallon	1,708	2
GDO	5914	IGT	5	150	Eating establishment	8	8	0	MIAMI DADE WATER & SEWER DEPARTMENT	Single	750	one 750 gallon	263	2
GDO	5909	IGT	5	750	Eating establishment	349	349	8828	MIAMI DADE WATER & SEWER DEPARTMENT	Single	3200	two 1600 gallon	11,465	4
GDO	5912	IGT	5	300	Eating establishment	125	125	0	MIAMI DADE WATER & SEWER DEPARTMENT	Single	750	one 750 gallon	4,106	2
GDO	5901	NGT	5	150	Eating establishment	30	30	0	CITY OF MIAMI BEACH		0	not applicable	986	0
GDO	5215	IGT	5	150	Eating establishment	50	50	1650	MIAMI DADE WATER & SEWER DEPARTMENT	Single	1050	one 1050 gallon	1,643	2
GDO	5917	NGT	5	150	Eating establishment	0	0	0			0	none	-	0
GDO	5920	IGT	5	300	Eating establishment	200	200	2700	MIAMI DADE WATER & SEWER DEPARTMENT	Series	4100	two 1250 and one 1600 gallon	6,570	4
GDO	5922	IGT	5	150	Specialty	23	23	0	MIAMI DADE WATER & SEWER DEPARTMENT	Single	1200	one 1200 gallon	756	2
GDO	5918	IGT	5	150	Processing	0	0	2900	MIAMI DADE WATER & SEWER DEPARTMENT	Single	750	one 750 gallon	-	2
GDO	2419	NGT	5	150	Specialty	0	0	0			0	no applicable	-	0
GDO	5771	IGT	5	300	Eating establishment	74	74	0	CITY OF NORTH MIAMI BEACH	Single	750	one 750 gallon	2,431	2
GDO	5926	IGT	5	150	Eating establishment	12	12	0	MIAMI DADE WATER & SEWER DEPARTMENT	Single	750	one 750 gallon	394	2
GDO	5165	AGRU	5	300	Bakery	0	0	3500	CITY OF NORTH MIAMI BEACH		0	one 25 ppm	-	0
GDO	5896	MGRU	5	150	Eating establishment	0	0	1100	CITY OF MIAMI BEACH		0	unknown	-	0
GDO	4743	IGT	5	750	Eating establishment	340	340	7000	CITY OF NORTH MIAMI BEACH	Single	3000	one 3000 gallon	11,169	4
GDO	5725	IGT	5	150	Kitchen	436	436	0		Single	2000	one 2000 gallon	14,323	4
GDO	5934	IGT	5	150	Eating establishment	0	0	2590	MIAMI DADE WATER & SEWER DEPARTMENT		750	one 750 gallon	-	2
GDO	5947	IGT	5	150	Kitchen	50	50	0	MIAMI DADE WATER & SEWER DEPARTMENT	Single	950	one 950 gallon	1,643	2
GDO	5939	IGT	5	300	Kitchen	0	0	0	MIAMI DADE WATER & SEWER DEPARTMENT	Series	2100	two 1050 gallon	-	4
GDO	5959	NGT	5	150	Eating establishment	19	19	775	CITY OF HIALEAH		0	none	624	0
GDO	5946	AGRU	5	150	Eating establishment	40	40	1890	MIAMI DADE WATER & SEWER DEPARTMENT		0	one 25 ppm	1,314	0
GDO	5957	IGT	5	750	Eating establishment	326	326	13153	MIAMI DADE WATER & SEWER DEPARTMENT	Series	6400	four 1600-gallon	10,709	2
GDO	5960	IGT	5	300	Eating establishment	200	200	5000	CITY OF MIAMI SPRINGS	Single	950	one 950-gallon	6,570	2
GDO	5931	NGT	5	150	Market	0	0	0			0	not applicable	-	0
GDO	5944	IGT	5	300	Eating establishment	65	65	3114	MIAMI DADE WATER & SEWER DEPARTMENT	Single	2400	two 1200-gallon	2,135	2
GDO	5983	IGT	2	150	Bakery	19	19	3800	MIAMI DADE WATER & SEWER DEPARTMENT	Single	750	one 750 gallon	624	2

WORK_GROUP	PERMIT_NUMBER	PERMIT_CLASS	PERMIT_STATUSES	PERMIT_FEE	BUSINESS_TYPE	RECORDED_SECONDS	OBSERVED_SECONDS	FACILITY_AREA_SQ_FT	UTILITY	SYSTEM_FORMAT_for_IGTs	TOTAL_CAPACITY	TANK_CAPACITY	ESTIMATED_FOG_lbs/yr	PUMP_OUTPUT_FREQUENCY
GDO	5954	NGT	5	150	Kitchen Eating establishment	0	0	5400	MIAMI DADE WATER & SEWER DEPARTMENT		0	not applicable	-	0
GDO	5696	IGT	5	150	Eating establishment	25	25	3000	CITY OF HIALEAH	Single	750	one 750 gallon	821	2
GDO	5981	IGT	5	150	Eating establishment	0	0	1250	MIAMI DADE WATER & SEWER DEPARTMENT	Single	750	one 750-gallon	-	2
GDO	5987	IGT	5	150	Eating establishment	189	189	0	MIAMI DADE WATER & SEWER DEPARTMENT	Single	950	one 950 gallon	6,209	2
GDO	5988	NGT	5	150	Eating establishment	0	0	0	CITY OF HIALEAH		0	not applicable	-	0
GDO	5933	IGT	5	150	Convenience	8	8	0	MIAMI DADE WATER & SEWER DEPARTMENT	Single	750	one 750 gallon	263	2
GDO	5930	IGT	5	300	Eating establishment	150	150	0	CITY OF MIAMI BEACH	Single	950	one 950 gallon	4,928	4
GDO	5927	IGT	5	150	Kitchen	180	180	0	MIAMI DADE WATER & SEWER DEPARTMENT	Single	950	one 950 gallon	5,913	2
GDO	5950	IGT	5	150	Bakery	24	24	1500	MIAMI DADE WATER & SEWER DEPARTMENT	Single	750	one 750 gallon	788	2
GDO	5943	IGT	5	150	Bakery	0	0	0		Single	750	one 750 gallon	-	2
GDO	5942	MGRU	5	150	Eating establishment	15	15	500	MIAMI DADE WATER & SEWER DEPARTMENT		0	one 25 gpm	493	0
GDO	5994	NGT	5	150	Processing	0	0	0			0	not applicable	-	0
GDO	5941	IGT	5	150	Convenience	16	0	0		Single	750	one 750 gallon	-	2
GDO	5066	MGRU	5	150	Specialty	6	6	0	MIAMI DADE WATER & SEWER DEPARTMENT		0	one 35 gpm	197	0
GDO	5967	IGT	5	300	Eating establishment	75	75	0	CITY OF MIAMI SPRINGS	Single	1050	one 1050 gallon	2,464	2
GDO	5956	MGRU	5	150	Eating establishment	0	0	750	CITY OF MIAMI BEACH		0	one 25 gpm	-	0
GDO	5688	IGT	5	750	Eating establishment	150	150	8102	CITY OF NORTH MIAMI BEACH	Single	2000	one 2000 gallon	4,928	4
GDO	6010	IGT	5	150	Eating establishment	0	0	3950	MIAMI DADE WATER & SEWER DEPARTMENT	Single	750	one 750-gallon	-	2
GDO	6007	IGT	5	150	Eating establishment	12	12	0	MIAMI DADE WATER & SEWER DEPARTMENT	Single	1050	one 1050 gallon	394	2
GDO	6012	MGRU	5	150	Specialty	52	52	2083	MIAMI DADE WATER & SEWER DEPARTMENT		0	one 25 gpm	1,708	0
GDO	610	IGT	5	300	Eating establishment	85	85	0	AVENTURA	Series	2400	two 1200 gallon	2,792	2
GDO	5655	IGT	5	150	Eating establishment	0	0	0	MIAMI DADE WATER & SEWER DEPARTMENT	Series	3600	three 1200 gallon	-	4
GDO	5936	IGT	5	150	Eating establishment	24	24	0	MIAMI DADE WATER & SEWER DEPARTMENT	Single	950	one 950 gallon	788	2
GDO	6011	MGRU	5	150	Specialty	20	20	0	CITY OF MIAMI BEACH		0	one 25 gpm	657	0
GDO	5204	IGT	5	300	Eating establishment	144	144	4200	MIAMI DADE WATER & SEWER DEPARTMENT	Single	1600	one 1600-gallon	4,730	2
GDO	5600	IGT	5	150	Eating establishment	34	34	0		Single	750	one 750 gallon	3,117	2
GDO	5965	AGRU	5	150	Eating establishment	50	50	1322	MIAMI DADE WATER & SEWER DEPARTMENT		0	one 25 gpm	1,643	0
GDO	5656	IGT	5	300	Kitchen Eating establishment	15	15	0		Single	1200	one 1200 gallon	493	2
GDO	5470	IGT	5	150	Eating establishment	48	48	0		Single	1050	one 1050 gallon	1,577	2
GDO	5977	AGRU	5	300	Eating establishment	54	54	0	MIAMI DADE WATER & SEWER DEPARTMENT		0	one 25 gpm	1,774	0
GDO	5970	NGT	5	150	Eating establishment	40	40	0	CITY OF HIALEAH		0	not applicable	1,314	0
GDO	4338	IGT	5	150	Convenience	20	20	0	CITY OF HIALEAH	Single	750	one 750 gallon	657	2

WORK_GROUP	PERMIT_NUMB ER	PERMIT_CLASS	PERMIT_STATU S	PERMIT_FEE	BUSINESS_TYPE	RECORDED_SE ATS	OBSERVED_SE ATS	FACILITY_AREA SQ FT	UTILITY	SYSTEM_FORM AT for IGTs	TOTAL_CAPACI TY	TANK_CAPACITY	ESTIMATED FOG lbs/yr	PUMP_OU T_FREQUE NCY
GDO	5984	MGRU	5	150	Specialty	13	34	0	CITY OF MIAMI BEACH		0	one 25 gpm	1,117	0
GDO	6008	IGT	5	150	Market	0	0	0	CITY OF FLORIDA CITY	Single	950	one 950 gallon	-	2
GDO	5978	IGT	5	150	Eating establishment	38	38	855	MIAMI DADE WATER & SEWER DEPARTMENT	Single	1500	one 1500 gallon	1,248	2
GDO	5874	IGT	5	300	Eating establishment	70	70	0	MIAMI DADE WATER & SEWER DEPARTMENT	Series	1500	two 750 gallon	2,300	4
GDO	5091	IGT	5	750	Eating establishment	0	0	11600	MIAMI DADE WATER & SEWER DEPARTMENT	Series	3600	three 1200 gallon	-	4
GDO	4766	IGT	5	150	Bakery	30	30	2527	MIAMI DADE WATER & SEWER DEPARTMENT	Single	950	one 950 gallon	986	2
GDO	5695	IGT	5	300	Eating establishment	202	202	6194	MIAMI DADE WATER & SEWER DEPARTMENT	Single	3000	two 1600 gallon	6,636	4
GDO	4952	IGT	5	300	Eating establishment	80	80	3975	MIAMI DADE WATER & SEWER DEPARTMENT	Single	950	one 950 gallon	2,628	2
GDO	5326	AGRU	2	150	Eating establishment	30	30	0	MIAMI DADE WATER & SEWER DEPARTMENT		0	one 25 gpm	986	0
GDO	5815	IGT	2	150	Eating establishment	50	50	2700	MIAMI DADE WATER & SEWER DEPARTMENT	Single	1200	one 1200 gallon	1,643	2
GDO	6045	NGT	5	150	Kitchen	39	39	0	MIAMI DADE WATER & SEWER DEPARTMENT		0	not applicable	1,281	0
GDO	6033	IGT	5	150	Bakery	0	0	2800	MIAMI DADE WATER & SEWER DEPARTMENT	Single	1050	one 1050 gallon	-	2
GDO	6035	IGT	5	150	Eating establishment	0	0	1881	MIAMI DADE WATER & SEWER DEPARTMENT	Single	950	one 950 gallon	-	2
GDO	6032	NGT	5	150	Eating establishment	0	0	541	MIAMI DADE WATER & SEWER DEPARTMENT		0	none	-	0
GDO	6034	AGRU	5	150	Eating establishment	0	0	751	MIAMI DADE WATER & SEWER DEPARTMENT		0	one 25 gpm	-	0
GDO	5990	AGRU	5	150	Kitchen	16	16	0	MIAMI DADE WATER & SEWER DEPARTMENT		0	two 50 gpm	526	0
GDO	5992	MGRU	2	150	Bakery	0	0	1200	MIAMI DADE WATER & SEWER DEPARTMENT		0	one 25 gpm	-	0
GDO	5998	IGT	5	150	Eating establishment	28	28	1574	MIAMI DADE WATER & SEWER DEPARTMENT	Single	750	one 750 gallon	920	2
GDO	5991	IGT	5	300	Eating establishment	200	200	5300	MIAMI DADE WATER & SEWER DEPARTMENT	Series	3200	two 1600 gallon	6,570	4
GDO	5989	IGT	5	150	Kitchen	35	35	1200	CITY OF HIALEAH	Single	950	one 950 gallon	1,150	2
GDO	5902	IGT	5	150	Eating establishment	0	0	1412	MIAMI DADE WATER & SEWER DEPARTMENT	Single	750	one 750-gallon	-	2
GDO	5622	IGT	5	300	Eating establishment	60	60	0	MIAMI DADE WATER & SEWER DEPARTMENT	Single	1050	one 1050 gallon	1,971	2
GDO	6044	NGT	5	150	Eating establishment	0	0	3750	MIAMI DADE WATER & SEWER DEPARTMENT		0	not applicable	-	0
GDO	5820	IGT	5	150	Kitchen	200	200	0	CITY OF HIALEAH	Single	1200	one 1200 gallon	6,570	4
GDO	5705	IGT	5	150	Eating establishment	30	30	987	CITY OF HIALEAH	Single	950	one 950 gallon	986	2
GDO	6130	MGRU	5	150	Eating establishment	22	22	0	CITY OF MIAMI BEACH		0	one 25 gpm	723	0
GDO	6238	IGT	5	150	Eating establishment	49	49	0	CITY OF HIALEAH	Single	750	one 750 gallon	1,610	2
GDO	6192	IGT	5	150	Eating establishment	100	100	0	MIAMI DADE WATER & SEWER DEPARTMENT	Series	2100	two 1050 gallon	3,285	2
GDO	6239	MGRU	5	150	Eating establishment	0	0	1100	CITY OF HIALEAH		0	one 25 gpm	-	0

WORK_GROUP	PERMIT_NUMBER	PERMIT_CLASS	PERMIT_STATUS	PERMIT_FEE	BUSINESS_TYPE	RECORDED_SECONDS	OBSERVED_SECONDS	FACILITY_AREA_SQ_FT	UTILITY	SYSTEM_FORMAT for IGTs	TOTAL_CAPACITY	TANK_CAPACITY	ESTIMATED_FOG_lbs/yr	PUMP_OUTPUT_FREQUENCY
GDO	5748	IGT	5	300	Bakery	96	96	3995	MIAMI DADE WATER & SEWER DEPARTMENT	Single	750	one 750 gallon	3,154	2
GDO	6251	IGT	5	150	Eating establishment	10	10	774	MIAMI DADE WATER & SEWER DEPARTMENT	Single	750	one 750 gallon	329	2
GDO	6190	NGT	5	150	Bakery	15	15	1279	CITY OF HIALEAH		0	none	493	0
GDO	4292	IGT	5	150	Market	0	0	2500	MIAMI DADE WATER & SEWER DEPARTMENT	Single	750	one 750 gallon	-	2
GDO	6240	IGT	5	300	Eating establishment	223	223	3422	MIAMI DADE WATER & SEWER DEPARTMENT	Single	950	one 950-gallon	7,326	2
GDO	6252	IGT	5	150	Eating establishment	28	28	900	MIAMI DADE WATER & SEWER DEPARTMENT		950	one 950 gallon	920	2
GDO	6308	AGRU	5	150	Eating establishment	50	50	1087	MIAMI DADE WATER & SEWER DEPARTMENT		0	one 25 gpm	1,643	0
GDO	6119	MGRU	2	150	Specialty	20	20	1300	CITY OF NORTH MIAMI BEACH		0	one 25 gpm	657	0
GDO	6200	IGT	5	150	Kitchen	0	0	1500	MIAMI DADE WATER & SEWER DEPARTMENT	Single	950	one 950 gallon	-	2
GDO	5709	IGT	5	150	Eating establishment	60	60	560	CITY OF HIALEAH	Single	1200	one 1200 gallon	1,971	2
GDO	6143	MGRU	5	150	Eating establishment	0	0	763	MIAMI DADE WATER & SEWER DEPARTMENT		0	one 25 gpm	-	0
GDO	6301	IGT	5	150	Bakery	0	0	0	CITY OF HOMESTEAD	Single	950	one 950 gallon	-	2
GDO	5144	NGT	5	150	Kitchen	4	4	0	MIAMI DADE WATER & SEWER DEPARTMENT		0	not applicable	131	0
GDO	6332	MGRU	5	150	Eating establishment	6	6	0	MIAMI DADE WATER & SEWER DEPARTMENT		0	one 25 gpm	197	0
GDO	6319	IGT	5	150	Eating establishment	32	32	1500	MIAMI DADE WATER & SEWER DEPARTMENT	Single	1050	one 1050-gallon	1,051	2
GDO	6268	IGT	2	150	Eating establishment	0	0	280	MIAMI DADE WATER & SEWER DEPARTMENT	Single	1050	one 1050 gallon	-	2
GDO	6355	IGT	2	150	Eating establishment	48	48	2400	CITY OF HIALEAH	Single	750	one 750 gallon	1,577	2
GDO	6322	MGRU	5	150	Eating establishment	0	0	1000	MIAMI DADE WATER & SEWER DEPARTMENT		0	one 25 gpm	-	0
GDO	6031	IGT	5	150	Processing	0	0	0	CITY OF HIALEAH	Single	950	one 950 gallon	-	2
GDO	6097	IGT	5	750	Eating establishment	242	242	6500	MIAMI DADE WATER & SEWER DEPARTMENT	Single	1600	one 1600 gallon	7,950	4
GDO	6345	MGRU	5	150	Eating establishment	20	20	0	MIAMI DADE WATER & SEWER DEPARTMENT		0	one 25 gpm	657	0
GDO	4301	MGRU	5	150	Eating establishment	10	10	0	MIAMI DADE WATER & SEWER DEPARTMENT		0	one 25 gpm	329	0
GDO	6257	MGRU	5	150	Specialty	0	0	940	MIAMI DADE WATER & SEWER DEPARTMENT		0	one 25 gpm	-	0
GDO	6089	IGT	5	150	Eating establishment	30	30	0	MIAMI DADE WATER & SEWER DEPARTMENT	Series	1900	two 950 gallon	986	2
GDO	6245	MGRU	2	150	Supermarket	0	0	0	MIAMI DADE WATER & SEWER DEPARTMENT		0	one 25 gpm	-	0
GDO	6334	NGT	5	150	Eating establishment	0	0	975	MIAMI DADE WATER & SEWER DEPARTMENT		0	not applicable	-	0
GDO	3140	NGT	5	150	Processing	0	0	0	MIAMI DADE WATER & SEWER DEPARTMENT		0	not applicable	-	0

WORK_GROUP	PERMIT_NUMBER	PERMIT_CLASS	PERMIT_STATUSES	PERMIT_FEE	BUSINESS_TYPE	RECORDED_SECONDS	OBSERVED_SECONDS	FACILITY_AREA SQ FT	UTILITY	SYSTEM_FORMAT for IGTs	TOTAL_CAPACITY	TANK_CAPACITY	ESTIMATED_FOG lbs/yr	PUMP_OUTPUT_FREQUENCY
GDO	4211	MGRU	5	150	Eating establishment	36	36	1994	MIAMI DADE WATER & SEWER DEPARTMENT		0	one 25 gpm	1,183	0
GDO	6323	IGT	5	300	Eating establishment	248	248	5900	MIAMI DADE WATER & SEWER DEPARTMENT	Series	2100	two 1050 gallon	8,147	2
GDO	6271	IGT	5	150	Eating establishment	10	10	1200	MIAMI DADE WATER & SEWER DEPARTMENT	Single	750	one 750 gallon	329	2
GDO	6261	IGT	5	300	Eating establishment	120	120	6000	CITY OF HIALEAH	Series	4000	two 2000 gallon	3,942	2
GDO	6185	IGT	5	150	Eating establishment	19	19	1200		Single	1200	one 1200 gallon	624	2
GDO	6178	IGT	5	150	Eating establishment	6	6	0	MIAMI DADE WATER & SEWER DEPARTMENT	Single	1200	one 1200 gallon	197	2
GDO	6315	IGT	5	150	Eating establishment	70	70	1501	MIAMI DADE WATER & SEWER DEPARTMENT	Single	1050	one 1050 gallon	2,300	2
GDO	5834	IGT	5	300	Eating establishment	30	30	0	CITY OF MIAMI SPRINGS	Single	900	one 900 gallon	986	2
GDO	6392	IGT	5	750	Eating establishment	0	0	0	MIAMI DADE WATER & SEWER DEPARTMENT	Single	750	one 750 gallon	-	2
GDO	6376	NGT	5	150	Eating establishment	20	20	1400	MIAMI DADE WATER & SEWER DEPARTMENT		0	none	657	0
GDO	6368	IGT	5	150	Eating establishment	38	38	0	MIAMI DADE WATER & SEWER DEPARTMENT	Single	1200	one 1200 gallon	1,248	2
GDO	6173	IGT	5	750	Eating establishment	219	219	0	MIAMI DADE WATER & SEWER DEPARTMENT	Series	2400	two 1200 gallon	7,194	4
GDO	6142	IGT	5	150	Bakery	10	10	0	CITY OF NORTH MIAMI BEACH	Single	750	one 750 gallon	329	2
GDO	6114	IGT	5	150	Eating establishment	28	28	1500	MIAMI DADE WATER & SEWER DEPARTMENT	Single	950	one 950 gallon	920	2
GDO	6046	IGT	5	300	Supermarket	0	0	0	MIAMI DADE WATER & SEWER DEPARTMENT	Series	3200	two 1600 gallon	-	2
GDO	6467	IGT	5	150	Kitchen	0	0	0	MIAMI DADE WATER & SEWER DEPARTMENT	Single	950	one 950 gallon	-	2
GDO	4989	MGRU	5	150	Specialty	25	25	0	MIAMI DADE WATER & SEWER DEPARTMENT		0	one 25 gpm	821	0
GDO	6486	NGT	5	150	Eating establishment	0	0	360	MIAMI DADE WATER & SEWER DEPARTMENT		0	none	-	0
GDO	6487	NGT	5	150	Eating establishment	4	4	841	MIAMI DADE WATER & SEWER DEPARTMENT		0	none	131	0
GDO	6465	MGRU	5	150	Eating establishment	11	11	0	MIAMI DADE WATER & SEWER DEPARTMENT		0	one 25 gpm	361	0
GDO	6438	IGT	2	150	Eating establishment	0	0	750	MIAMI DADE WATER & SEWER DEPARTMENT	Single	5000	one 5000 gallon	-	4
GDO	6485	MGRU	5	150	Eating establishment	15	15	1654	MIAMI DADE WATER & SEWER DEPARTMENT		0	one 25 gpm	493	0
GDO	4305	IGT	5	150	Eating establishment	40	40	1350	MIAMI DADE WATER & SEWER DEPARTMENT	Single	750	one 750 gallon	1,314	2
GDO	6064	AGRU	5	150	Eating establishment	83	83	1916	CITY OF MIAMI BEACH		0	one 25 gpm	2,727	0
GDO	6078	MGRU	5	150	Specialty	18	18	0	CITY OF MIAMI BEACH		0	one 25 gpm	591	0
GDO	6241	MGRU	5	150	Market	0	0	0	CITY OF MIAMI BEACH		0	one 25 gpm	-	0
GDO	6304	IGT	5	150	Eating establishment	30	30	1200	CITY OF MIAMI BEACH	Single	1200	one 1200 gallon	986	2
GDO	6457	IGT	5	150	Processing	0	0	0	CITY OF HIALEAH	Single	950	one 950 gallon	-	2

WORK_GROUP	PERMIT_NUMBER	PERMIT_CLASS	PERMIT_STATUSES	PERMIT_FEE	BUSINESS_TYPE	RECORDED_SECONDS	OBSERVED_SECONDS	FACILITY_AREA_SQ_FT	UTILITY	SYSTEM_FORMAT for IGTs	TOTAL_CAPACITY	TANK_CAPACITY	ESTIMATED_FOG_lbs/yr	PUMP_OUT_FREQUENCY
GDD	6058	MGRU	2	300	Eating establishment	60	60	0	CITY OF MIAMI BEACH		0	two 25 gpm	1,971	0
GDD	6226	IGT	5	300	Eating establishment	0	0	4307	MIAMI DADE WATER & SEWER DEPARTMENT	Single	1200	one 1200 gallon	-	4
GDD	6002	MGRU	5	150	Eating establishment	30	30	0	CITY OF MIAMI BEACH		0	one 25 gpm	986	0
GDD	6530	NGT	5	150	Specialty	30	30	2670	CITY OF MIAMI BEACH		0	none	986	0
GDD	6533	MGRU	5	150	Eating establishment	0	0	450	CITY OF MIAMI BEACH		0	one 25 gpm	-	0
GDD	6493	IGT	5	150	Market	0	0	3000	MIAMI DADE WATER & SEWER DEPARTMENT	Single	950	one 950 gallon	-	2
GDD	4194	MGRU	5	150	Eating establishment	6	6	350	MIAMI DADE WATER & SEWER DEPARTMENT		0	one 25 gpm	197	0
GDD	6225	IGT	5	150	Eating establishment	33	33	0	MIAMI DADE WATER & SEWER DEPARTMENT	Single	750	one 750 gallon	1,084	2
GDD	5836	MGRU	5	150	Market	25	25	0	MIAMI DADE WATER & SEWER DEPARTMENT		0	one 25 gpm	821	0
GDD	5163	NGT	5	150	Eating establishment	20	20	0	MIAMI DADE WATER & SEWER DEPARTMENT		0	not applicable	657	0
GDD	5594	AGRU	5	150	Eating establishment	0	0	0			0	one 25 gpm	-	0
GDD	6542	AGRU	5	300	Eating establishment	56	56	0	CITY OF MIAMI BEACH		0	one 25 gpm	1,840	0
GDD	5876	IGT	5	150	Market	6	6	0	CITY OF HIALEAH	Single	750	one 750 gallon	197	2
GDD	6559	IGT	5	150	Eating establishment	70	70	2794	MIAMI DADE WATER & SEWER DEPARTMENT	Single	950	one 950-gallon	2,300	2
GDD	6560	IGT	2	150	Eating establishment	18	18	1700	MIAMI DADE WATER & SEWER DEPARTMENT	Single	750	one 750 gallon	591	2
GDD	6561	AGRU	5	750	Eating establishment	224	224	0	CITY OF MIAMI BEACH		0	one 25 gpm	7,358	0
GDD	6564	IGT	5	150	Convenience	4	4	2984	CITY OF HIALEAH	Single	950	one 950 gallon	131	2
GDD	6562	IGT	5	300	Eating establishment	220	220	3500	MIAMI DADE WATER & SEWER DEPARTMENT	Series	2100	two 1050-gallon	7,227	4
GDD	6565	IGT	5	150	Eating establishment	0	0	0	MIAMI DADE WATER & SEWER DEPARTMENT	Single	1050	one 1050 gallon	-	4
GDD	6558	MGRU	5	150	Eating establishment	6	6	1715	MIAMI DADE WATER & SEWER DEPARTMENT		0	one 25 gpm	197	0
GDD	6568	MGRU	5	150	Eating establishment	50	50	2675	MIAMI DADE WATER & SEWER DEPARTMENT		0	one 25-gpm	1,643	0
GDD	6363	MGRU	5	150	Eating establishment	6	6	1103	MIAMI DADE WATER & SEWER DEPARTMENT		0	one 35 gpm	197	0
GDD	6548	IGT	5	150	Eating establishment	36	36	0	MIAMI DADE WATER & SEWER DEPARTMENT	Single	1200	one 1200 gallon	1,183	2
GDD	6125	IGT	5	300	Eating establishment	258	258	4000	MIAMI DADE WATER & SEWER DEPARTMENT	Series	1500	two 750 gallon	8,475	2
GDD	6515	MGRU	5	150	Eating establishment	0	0	0	MIAMI DADE WATER & SEWER DEPARTMENT		0	one 25 gpm	-	0
GDD	6193	IGT	5	150	Eating establishment	0	0	0	MIAMI DADE WATER & SEWER DEPARTMENT	Single	750	one 750 gallon	-	2
GDD	6509	IGT	5	150	Kitchen	60	60	0	CITY OF MIAMI BEACH	Single	1050	one 1050 gallon	1,971	2
GDD	6482	IGT	5	150	Eating establishment	36	36	0	MIAMI DADE WATER & SEWER DEPARTMENT	Single	750	one 750 gallon	1,183	2

WORK_GROUP	PERMIT_NUMBER	PERMIT_CLASS	PERMIT_STATUS	PERMIT_FEE	BUSINESS_TYPE	RECORDED_SECONDS	OBSERVED_SECONDS	FACILITY_AREA_SQ_FT	UTILITY	SYSTEM_FORMAT_for_IGTs	TOTAL_CAPACITY	TANK_CAPACITY	ESTIMATED_FOG_lbs/yr	PUMP_DURATION_FREQUENCY
GDO	6496	MGRU	5	150	Eating establishment	20	20	1250	CITY OF HIALEAH GARDEANS		0	one 25 gpm	657	0
GDO	6609	MGRU	5	150	Eating establishment	8	8	1210	MIAMI DADE WATER & SEWER DEPARTMENT		0	one 25 gpm	263	0
GDO	6498	IGT	2	150	Eating establishment	0	0	540	MIAMI DADE WATER & SEWER DEPARTMENT	Single	950	one 5000 gallon	-	4
GDO	6491	MGRU	5	150	Eating establishment	0	0	1100	MIAMI DADE WATER & SEWER DEPARTMENT		0	one 25 gpm	-	0
GDO	6423	NGT	5	150	Market	0	0	0	MIAMI DADE WATER & SEWER DEPARTMENT		0	not applicable	-	0
GDO	6205	IGT	5	300	Eating establishment	100	100	3591	CITY OF SURFSIDE	Single	1200	one 1200 gallon	3,285	2
GDO	6156	IGT	5	150	Kitchen	0	0	0	MIAMI DADE WATER & SEWER DEPARTMENT	Single	1500	one 1500 gallon	-	2
GDO	6421	IGT	5	300	Eating establishment	74	74	0	CITY OF MIAMI BEACH	Single	1050	one 1050 gallon	2,431	2
GDO	6446	AGRU	5	150	Eating establishment	0	0	1200	CITY OF MIAMI BEACH		0	one 25 gpm	-	0
GDO	6179	MGRU	1	150	Eating establishment	9	9	690	CITY OF MIAMI BEACH		0	one 25 gpm	296	0
GDO	6320	MGRU	5	150	Bakery	8	8	1188	MIAMI DADE WATER & SEWER DEPARTMENT		0	one 25-gpm	263	0
GDO	6372	IGT	5	150	Eating establishment	10	10	0	CITY OF HIALEAH	Single	750	one 750 gallon	329	2
GDO	6410	IGT	5	150	Eating establishment	30	30	0	MIAMI DADE WATER & SEWER DEPARTMENT	Single	750	one 750 gallon	986	2
GDO	6282	NGT	5	150	Concession	0	0	320	MIAMI DADE WATER & SEWER DEPARTMENT		0	unknown	-	0
GDO	6349	NGT	5	150	Processing	0	0	0	CITY OF HIALEAH		0	not applicable	-	0
GDO	6273	AGRU	1	150	Eating establishment	0	0	1450	CITY OF HIALEAH		0	one 35 gpm	-	0
GDO	5678	MGRU	5	150	Eating establishment	12	12	0	MIAMI DADE WATER & SEWER DEPARTMENT		0	one 25 gpm	394	0
GDO	6420	AGRU	5	300	Eating establishment	45	45	1500	MIAMI DADE WATER & SEWER DEPARTMENT		0	one 35 gpm	1,478	0
GDO	6460	AGRU	5	300	Eating establishment	154	154	3336	CITY OF MIAMI BEACH		0	one 25 gpm	5,059	0
GDO	6303	IGT	5	150	Processing	0	0	20000	MIAMI DADE WATER & SEWER DEPARTMENT	Series	2400	two 1200 gallon	-	2
GDO	6375	AGRU	5	150	Eating establishment	10	10	1052	MIAMI DADE WATER & SEWER DEPARTMENT		0	one 25 gpm	329	0
GDO	6443	IGT	5	150	Bakery	0	0	2326	MIAMI DADE WATER & SEWER DEPARTMENT	Single	1200	one 1200 gallon	-	2
GDO	6638	IGT	5	150	Eating establishment	20	20	1872	MIAMI DADE WATER & SEWER DEPARTMENT	Single	950	one 950 gallon	657	2
GDO	6654	MGRU	5	150	Eating establishment	12	12	0	MIAMI DADE WATER & SEWER DEPARTMENT		0	one 25 gpm	394	0
GDO	6651	IGT	5	150	Supermarket	0	0	0	MIAMI DADE WATER & SEWER DEPARTMENT	Single	1050	one 1050 gallon	-	2
GDO	6605	IGT	5	150	Bakery	0	0	800	CITY OF MIAMI BEACH	Single	750	one 750 gallon	-	2
GDO	6624	MGRU	5	150	Eating establishment	70	70	2250	CITY OF MIAMI BEACH		0	one 25 gpm	2,300	0
GDO	6578	AGRU	5	150	Eating establishment	34	34	0	CITY OF MIAMI BEACH		0	one 25 gpm	1,117	0
GDO	5286	IGT	5	150	Market	0	0	0	MIAMI DADE WATER & SEWER DEPARTMENT	Single	950	one 950 gallon	-	2
GDO	6513	NGT	5	150	Eating establishment	10	10	1400	MIAMI DADE WATER & SEWER DEPARTMENT		0	not applicable	329	0

WORK_GROUP	PERMIT_NUMBER	PERMIT_CLASS	PERMIT_STATUS	PERMIT_FEE	BUSINESS_TYPE	RECORDED_SECONDS	OBSERVED_SECONDS	FACILITY_AREA_SQ_FT	UTILITY	SYSTEM_FORMAT_for_IGTs	TOTAL_CAPACITY	TANK_CAPACITY	ESTIMATED_FOG_lbs/yr	PUMP_OUTPUT_FREQUENCY
GDO	6650	IGT	5	150	Eating establishment	30	30	2297	MIAMI DADE WATER & SEWER DEPARTMENT	Single	1050	one 1050-gallon	986	2
GDO	6188	IGT	2	150	Eating establishment	32	32	1560	MIAMI DADE WATER & SEWER DEPARTMENT	Single	750	one 750-gallon	1,051	2
GDO	6264	NGT	2	150	Eating establishment	30	30	0	CITY OF HIALEAH		0	not applicable	986	0
GDO	5904	IGT	5	150	Eating establishment	36	36	0	MIAMI DADE WATER & SEWER DEPARTMENT	Single	950	one 950 gallon	1,183	2
GDO	6480	IGT	5	150	Eating establishment	8	8	1000	MIAMI DADE WATER & SEWER DEPARTMENT	Single	1050	one 1050 gallon	263	2
GDO	6294	IGT	5	300	Eating establishment	33	60	0	MIAMI DADE WATER & SEWER DEPARTMENT	Single	1050	one 1050 gallon	1,971	2
GDO	6550	IGT	5	300	Eating establishment	65	65	0	MIAMI DADE WATER & SEWER DEPARTMENT	Series	1500	two 750 gallon	2,135	4
GDO	6022	IGT	5	150	Eating establishment	10	10	1200	MIAMI DADE WATER & SEWER DEPARTMENT	Single	750	one 750 gallon	329	2
GDO	6039	AGRU	5	150	Kitchen	0	0	0	MIAMI DADE WATER & SEWER DEPARTMENT		0	one 35 gpm	-	0
GDO	6312	IGT	2	150	Eating establishment	20	20	0	MIAMI DADE WATER & SEWER DEPARTMENT	Single	1050	one 1050 gallon	657	2
GDO	6411	IGT	5	300	Eating establishment	72	72	0	MIAMI DADE WATER & SEWER DEPARTMENT	Single	1050	one 1050 gallon	2,365	2
GDO	6494	IGT	5	150	Eating establishment	20	20	0	MIAMI DADE WATER & SEWER DEPARTMENT	Single	1050	one 1050 gallon	657	2
GDO	6206	IGT	5	150	Eating establishment	30	30	0	CITY OF HIALEAH	Single	1050	one 1050 gallon	986	2
GDO	6393	AGRU	5	150	Eating establishment	0	0	0	MIAMI DADE WATER & SEWER DEPARTMENT		0	none	-	0
GDO	6519	IGT	5	150	Eating establishment	15	15	1340	CITY OF FLORIDA CITY	Single	950	one 950 gallon	493	2
GDO	6019	IGT	5	150	Kitchen	0	0	0	MIAMI DADE WATER & SEWER DEPARTMENT	Single	950	one 950 gallon	-	2
GDO	6346	IGT	5	150	Eating establishment	0	0	0	MIAMI DADE WATER & SEWER DEPARTMENT	Single	750	one 750 gallon	-	2
GDO	6691	IGT	5	150	Eating establishment	50	50	2600	MIAMI DADE WATER & SEWER DEPARTMENT	Single	950	one 950-gallon	1,643	2
GDO	5911	MGRU	5	150	Eating establishment	30	30	1159	CITY OF NORTH MIAMI BEACH		0	one 25 gpm	986	0
GDO	6175	NGT	5	150	Eating establishment	40	40	0	CITY OF NORTH MIAMI BEACH		0	not applicable	1,314	0
GDO	6402	IGT	5	300	Eating establishment	67	67	0	CITY OF NORTH MIAMI BEACH	Series	1900	two 950 gallon	2,201	4
GDO	6682	MGRU	5	150	Eating establishment	30	30	0	CITY OF NORTH MIAMI BEACH		0	one 25 gpm	329	0
GDO	6743	MGRU	5	150	Eating establishment	26	26	0	MIAMI DADE WATER & SEWER DEPARTMENT		0	one 25 gpm	854	0
GDO	6674	IGT	5	150	Market	0	0	0	MIAMI DADE WATER & SEWER DEPARTMENT	Single	750	one 750 gallon	-	2
GDO	6288	IGT	5	150	Eating establishment	13	13	1200	MIAMI DADE WATER & SEWER DEPARTMENT	Single	1050	one 1050 gallon	427	2
GDO	6752	IGT	5	150	Distribution	0	0	0	MIAMI DADE WATER & SEWER DEPARTMENT	Series	2100	two 1050 gallon	-	2

WORK_GROUP	PERMIT_NUMBER	PERMIT_CLASS	PERMIT_STATUS	PERMIT_FEE	BUSINESS_TYPE	RECORDED_SECONDS	OBSERVED_SECONDS	FACILITY_AREA_SQ_FT	UTILITY	SYSTEM_FORMAT_for_IGTs	TOTAL_CAPACITY	TANK_CAPACITY	ESTIMATED_FOG_lbs/yr	PUMP_OUTPUT_FREQUENCY
GDO	6306	AGRU	5	150	Bakery	0	0	0	MIAMI DADE WATER & SEWER DEPARTMENT		0	one 25 gpm	-	0
GDO	5937	IGT	5	150	Eating establishment	5	5	0	MIAMI DADE WATER & SEWER DEPARTMENT	Single	750	one 750 gallon	164	2
GDO	6431	AGRU	5	150	Eating establishment	22	22	1334	MIAMI DADE WATER & SEWER DEPARTMENT		0	one 25 gpm	723	0
GDO	6286	IGT	5	150	Eating establishment	0	0	0	MIAMI DADE WATER & SEWER DEPARTMENT	Single	750	one 750 gallon	-	2
GDO	6295	IGT	5	150	Kitchen	305	305	0	MIAMI DADE WATER & SEWER DEPARTMENT	Single	750	one 750 gallon	10,019	2
GDO	6484	IGT	5	300	Kitchen	40	40	0	MIAMI DADE WATER & SEWER DEPARTMENT	Single	950	one 950 gallon	1,314	2
GDO	6762	MGRU	5	300	Eating establishment	41	41	3500	CITY OF NORTH MIAMI BEACH		0	one 25 gpm	1,347	0
GDO	6776	IGT	5	150	Eating establishment	27	27	0	MIAMI DADE WATER & SEWER DEPARTMENT	Single	1050	one 1050 gallon	887	2
GDO	6781	IGT	5	150	Eating establishment	24	24	0	MIAMI DADE WATER & SEWER DEPARTMENT	Single	1050	one 1050 gallon	788	2
GDO	5243	IGT	5	150	Kitchen	84	84	0	MIAMI DADE WATER & SEWER DEPARTMENT	Single	1050	one 1050 gallon	2,759	2
GDO	6235	NGT	5	150	Eating establishment	44	44	0	MIAMI DADE WATER & SEWER DEPARTMENT		0	not applicable	1,445	0
GDO	6591	IGT	5	300	Supermarket	0	0	0	MIAMI DADE WATER & SEWER DEPARTMENT	Series	2100	two 1050 gallon	-	2
GDO	6623	IGT	5	150	Eating establishment	62	62	1200	MIAMI DADE WATER & SEWER DEPARTMENT	Series	2100	two 1050 gallon	2,037	2
GDO	6661	IGT	5	150	Kitchen	46	46	0	MIAMI DADE WATER & SEWER DEPARTMENT	Single	1050	one 1050 gallon	1,511	2
GDO	4367	IGT	5	150	Eating establishment	30	30	0	MIAMI DADE WATER & SEWER DEPARTMENT	Single	950	one 950 gallon	986	2
GDO	6839	MGRU	5	150	Eating establishment	35	35	1450	CITY OF MIAMI SPRINGS		0	one 25 gpm	1,150	0
GDO	6815	IGT	5	150	Eating establishment	40	40	0		Single	1050	one 1050 gallon	1,314	2
GDO	6783	IGT	5	150	Eating establishment	40	40	0	MIAMI DADE WATER & SEWER DEPARTMENT	Single	950	one 950 gallon	1,314	2
GDO	6817	NGT	5	150	Market	0	0	0	CITY OF MIAMI SPRINGS		0	not applicable	-	0
GDO	6124	IGT	5	150	Eating establishment	49	49	771	CITY OF HIALEAH	Single	1050	one 1050 gallon	1,610	2
GDO	6406	IGT	5	300	Eating establishment	238	180	0	CITY OF HOMESTEAD	Series	2100	two 1050 gallon	5,913	4
GDO	6001	MGRU	5	150	Eating establishment	32	32	0	MIAMI DADE WATER & SEWER DEPARTMENT		0	one 25 gpm	1,051	0
GDO	6445	IGT	5	150	Eating establishment	26	26	0	MIAMI DADE WATER & SEWER DEPARTMENT	Single	750	one 750 gallon	854	2
GDO	6265	IGT	5	150	Eating establishment	0	0	1323	MIAMI DADE WATER & SEWER DEPARTMENT	Single	750	one 750 gallon	-	2
GDO	6714	MGRU	5	150	Specialty	45	45	0	MIAMI DADE WATER & SEWER DEPARTMENT		0	one 25 gpm	1,478	0
GDO	6296	IGT	5	150	Eating establishment	0	0	0	MIAMI DADE WATER & SEWER DEPARTMENT	Series	2100	two 1050 gallon	-	4
GDO	6419	NGT	5	150	Specialty	0	0	0	MIAMI DADE WATER & SEWER DEPARTMENT		0	not applicable	-	0

WORK_GROUP	PERMIT_NUMBER	PERMIT_CLASS	PERMIT_STATUS	PERMIT_FEE	BUSINESS_TYPE	RECORDED_SEATS	OBSERVED_SEATS	FACILITY_AREA SQ.FT	UTILITY	SYSTEM_FORM AT for IGTs	TOTAL_CAPACITY	TANK_CAPACITY	ESTIMATED_FOG lbs/yr	PUMP_OUTPUT_FREQUENCY
GDO	6613	IGT	5	150	Eating establishment	8	8	0	MIAMI DADE WATER & SEWER DEPARTMENT	Single	1050	one 1050 gallon	263	2
GDO	6395	IGT	5	300	Eating establishment	84	84	0	MIAMI DADE WATER & SEWER DEPARTMENT	Single	950	one 950 gallon	2,759	2
GDO	6341	IGT	5	150	Specialty	0	0	144	MIAMI DADE WATER & SEWER DEPARTMENT	Single	1050	one 1050-gallon	-	2
GDO	6371	IGT	5	150	Eating establishment	52	52	800	MIAMI DADE WATER & SEWER DEPARTMENT	Single	950	one 950 gallon	1,708	2
GDO	6631	IGT	5	300	Eating establishment	200	200	0	MIAMI DADE WATER & SEWER DEPARTMENT	Series	1500	two 750 gallon	6,570	4
GDO	6641	IGT	5	300	Eating establishment	65	65	3413	MIAMI DADE WATER & SEWER DEPARTMENT	Single	1500	one 1500-gallon	2,135	2
GDO	6409	IGT	5	150	Eating establishment	46	46	0	MIAMI DADE WATER & SEWER DEPARTMENT	Single	1050	one 1050 gallon	1,511	2
GDO	6795	IGT	5	150	Kitchen	0	0	0	MIAMI DADE WATER & SEWER DEPARTMENT	Single	1050	one 1050 gallon	-	2
GDO	6735	IGT	5	150	Kitchen	0	0	4674	MIAMI DADE WATER & SEWER DEPARTMENT	Single	750	one 750 gallon	-	2
GDO	6657	NGT	5	150	Processing	0	0	0	MIAMI DADE WATER & SEWER DEPARTMENT		0	not applicable	-	0
GDO	6575	AGRU	5	150	Bakery	0	0	856	MIAMI DADE WATER & SEWER DEPARTMENT		0	one 35 gpm	-	0
GDO	6263	IGT	5	150	Eating establishment	0	0	0	MIAMI DADE WATER & SEWER DEPARTMENT	Single	950	one 950 gallon	-	4
GDO	6629	IGT	5	150	Eating establishment	35	35	0	MIAMI DADE WATER & SEWER DEPARTMENT	Single	1050	one 1050 gallon	1,150	2
GDO	6812	NGT	5	150	Eating establishment	48	48	0	MIAMI DADE WATER & SEWER DEPARTMENT		0	not applicable	1,577	0
GDO	6829	IGT	5	300	Eating establishment	60	60	0	MIAMI DADE WATER & SEWER DEPARTMENT	Single	1050	one 1050 gallon	1,971	2
GDO	6813	IGT	5	150	Eating establishment	34	34	2500	CITY OF MIAMI SPRINGS	Single	1050	one 1050 gallon	1,117	2
GDO	6167	IGT	5	300	Eating establishment	200	200	0	MIAMI DADE WATER & SEWER DEPARTMENT	Single	950	one 1050 gallon	6,570	4
GDO	6668	IGT	5	150	Eating establishment	60	60	1850	MIAMI DADE WATER & SEWER DEPARTMENT	Single	1200	one 1200 gallon	1,971	2
GDO	6172	AGRU	5	150	Eating establishment	0	0	0	MIAMI DADE WATER & SEWER DEPARTMENT		0	one 25 gpm	-	0
GDO	6771	IGT	5	300	Bakery	30	30	0	MIAMI DADE WATER & SEWER DEPARTMENT	Single	1050	one 1050 gallon	986	2
GDO	6511	IGT	5	150	Eating establishment	30	30	0	MIAMI DADE WATER & SEWER DEPARTMENT	Single	5000	one 5000 gallon	986	4
GDO	6906	IGT	5	300	Eating establishment	62	62	1000	MIAMI DADE WATER & SEWER DEPARTMENT	Single	1050	one 1050 gallon	2,037	0
GDO	6917	IGT	5	150	Eating establishment	148	148	2175	MIAMI DADE WATER & SEWER DEPARTMENT	Single	1050	one 1050-gallon	4,862	4
GDO	6464	MGRU	5	150	Eating establishment	10	10	800	MIAMI DADE WATER & SEWER DEPARTMENT		0	one 25-gpm	329	0
GDO	6336	NGT	2	150	Eating establishment	10	10	0	CITY OF HIALEAH		0	not applicable	329	0
GDO	6842	IGT	5	150	Eating establishment	30	30	0	CITY OF MIAMI SPRINGS	Single	750	one 750 gallon	986	2

WORK_GROUP	PERMIT_NUMBER	PERMIT_CLASS	PERMIT_STATUS	PERMIT_FEE	BUSINESS_TYPE	RECORDED_SEATS	OBSERVED_SEATS	FACILITY_AREA SQ FT	UTILITY	SYSTEM_FORMAT for IGTs	TOTAL_CAPACITY	TANK_CAPACITY	ESTIMATED_FOG lbs/yr	PUMP_OUT_FREQUENCY
GDO	6841	IGT	5	300	Eating establishment	99	99	0	MIAMI DADE WATER & SEWER DEPARTMENT	Single	750	one 750 gallon	3,252	2
GDO	6934	IGT	5	150	Processing	0	0	0	MIAMI DADE WATER & SEWER DEPARTMENT	Series	2500	two 1250 gallon	-	2
GDO	6938	IGT	5	150	Market	0	0	0	CITY OF FLORIDA CITY	Single	1050	one 1050 gallon	-	2
GDO	6378	MGRU	5	150	Kitchen	0	0	0	CITY OF HIALEAH		0	one 25-gpm	-	0
GDO	6868	IGT	5	150	Eating establishment	4	4	0	MIAMI DADE WATER & SEWER DEPARTMENT	Single	950	one 950 gallon	131	2
GDO	6779	MGRU	5	150	Bakery	0	0	0	CITY OF OPA LOCKA		0	not applicable	-	0
GDO	6176	IGT	5	150	Eating establishment	12	12	750	CITY OF OPA LOCKA	Single	1050	one 1050 gallon	394	2
GDO	6843	NGT	5	150	Eating establishment	30	30	0	CITY OF MIAMI SPRINGS		0	not applicable	986	0
GDO	6600	IGT	5	300	Eating establishment	225	225	6215	MIAMI DADE WATER & SEWER DEPARTMENT	Single	1600	one 1600 gallon	7,391	4
GDO	6914	MGRU	5	150	Eating establishment	0	0	0	MIAMI DADE WATER & SEWER DEPARTMENT		0	not applicable	-	0
GDO	6873	MGRU	5	150	Kitchen	200	200	0	MIAMI DADE WATER & SEWER DEPARTMENT		0	one 25 gpm	6,570	0
GDO	6962	IGT	5	150	Eating establishment	35	35	792	MIAMI DADE WATER & SEWER DEPARTMENT	Single	750	one 750 gallon	1,150	2
GDO	6960	MGRU	5	150	Eating establishment	68	68	2820	MIAMI DADE WATER & SEWER DEPARTMENT		0	one 25 gpm	2,234	0
GDO	6886	IGT	5	150	Eating establishment	2	2	0	CITY OF HIALEAH	Single	950	one 950 gallon	66	2
GDO	6927	IGT	5	150	Eating establishment	0	0	0	CITY OF HIALEAH	Single	1050	one 1050 gallon	-	2
GDO	6876	MGRU	5	150	Eating establishment	30	30	1400	CITY OF HIALEAH		0	one 25 gpm	986	0
GDO	6305	NGT	5	150	Specialty	0	0	880	MIAMI DADE WATER & SEWER DEPARTMENT		0	not applicable	-	0
GDO	6503	MGRU	2	150	Eating establishment	30	30	3000	MIAMI DADE WATER & SEWER DEPARTMENT		0	one 25 gpm	986	0
GDO	6365	IGT	5	150	Eating establishment	149	149	7500	CITY OF HOMESTEAD	Single	750	one 750 gallon	4,895	4
GDO	6107	IGT	5	150	Kitchen	0	0	0	MIAMI DADE WATER & SEWER DEPARTMENT	Single	1050	one 1050 gallon	-	2
GDO	6968	IGT	5	150	Eating establishment	49	49	1800	MIAMI DADE WATER & SEWER DEPARTMENT	Single	750	one 750 gallon	1,610	2
GDO	6891	IGT	5	150	Kitchen	250	250	0	CITY OF HIALEAH	Single	750	one 750 gallon	8,213	4
GDO	6357	IGT	5	150	Eating establishment	24	24	1716	MIAMI DADE WATER & SEWER DEPARTMENT	Single	750	one 750 gallon	788	2
GDO	6877	IGT	5	150	Eating establishment	30	30	0	CITY OF HIALEAH	Single	950	one 950 gallon	986	2
GDO	6889	IGT	5	150	Eating establishment	50	50	0	VIRGINIA GARDEHS	Single	1600	one 1600 gallon	1,643	2
GDO	6040	MGRU	5	150	Eating establishment	25	25	0	MIAMI DADE WATER & SEWER DEPARTMENT		0	one 25 gpm	821	0
GDO	6967	IGT	5	300	Eating establishment	65	65	0	MIAMI DADE WATER & SEWER DEPARTMENT	Single	1050	one 1050 gallon	2,135	2
GDO	6870	MGRU	5	150	Specialty	8	8	0	MIAMI DADE WATER & SEWER DEPARTMENT		0	not applicable	263	0
GDO	2462	IGT	5	150	Eating establishment	37	37	0	CITY OF OPA LOCKA	Single	950	one 950 gallon	1,215	2
GDO	6973	IGT	5	150	Eating establishment	49	49	0	MIAMI DADE WATER & SEWER DEPARTMENT	Single	1200	one 1200 gallon	1,610	2
GDO	6816	NGT	5	150	Eating establishment	15	15	0	MIAMI DADE WATER & SEWER DEPARTMENT		0	not applicable	493	0

WORK_GROUP	PERMIT_NUMB ER	PERMIT_CLASS	PERMIT_STATU S	PERMIT_FEE	BUSINESS_TYPE	RECORDED_SE ATS	OBSERVED_SE ATS	FACILITY_AREA SQFT	UTILITY	SYSTEM_FORM AT for IGTs	TOTAL_CAPACI TY	TANK_CAPACITY	ESTIMATED FDG lbs/yr	PUMP_OU T_FREQUE NCY
GDO	6984	IGT	5	300	Eating establishment	130	130	0	MIAMI DADE WATER & SEWER DEPARTMENT	Single	1200	one 1200 gallon	4,273	4
GDO	6436	MGRU	5	150	Eating establishment	38	38	1388	CITY OF FLORIDA CITY		0	one 25 gpm	1,248	0
GDO	6828	NGT	5	150	Market	0	0	2200	MIAMI DADE WATER & SEWER DEPARTMENT		0	none	-	0
GDO	6506	IGT	5	150	Bakery	0	0	1710	CITY OF HIALEAH	Single	750	one 750 gallon	-	2
GDO	6982	IGT	5	150	Kitchen	0	0	0	MIAMI DADE WATER & SEWER DEPARTMENT	Single	950	one 950 gallon	-	2
GDO	6207	MGRU	5	150	Eating establishment	5	5	0	MIAMI DADE WATER & SEWER DEPARTMENT		0	one 25 gpm	164	0
GDO	5283	IGT	5	150	Processing	0	0	0	MIAMI DADE WATER & SEWER DEPARTMENT	Single	1050	one 1050 gallon	-	2
GDO	2698	IGT	5	150	Eating establishment	20	20	1340	MIAMI DADE WATER & SEWER DEPARTMENT	Single	950	one 950 gallon	657	2
GDO	6985	NGT	5	150	Eating establishment	17	17	0	CITY OF HIALEAH		0	not applicable	558	0
GDO	6527	MGRU	5	150	Bakery	7	7	638	MIAMI DADE WATER & SEWER DEPARTMENT		0	one 25 gpm	230	0
GDO	6521	IGT	5	150	Eating establishment	0	0	1400	CITY OF HIALEAH	Single	750	one 750 gallon	-	2
GDO	7007	IGT	5	300	Eating establishment	80	80	0	CITY OF MIAMI BEACH	Single	1200	one 1200 gallon	2,628	4
GDO	7008	IGT	5	300	Eating establishment	120	120	0	CITY OF MIAMI BEACH	Single	1200	one 1200 gallon	3,942	4
GDO	6301	MGRU	5	150	Bakery	0	0	0	MIAMI DADE WATER & SEWER DEPARTMENT		0	one 25 gpm	-	0
GDO	6479	IGT	5	300	Eating establishment	52	52	0	CITY OF HOMESTEAD	Single	950	one 950 gallon	1,708	2
GDO	6444	IGT	5	300	Eating establishment	70	70	0	MIAMI DADE WATER & SEWER DEPARTMENT	Single	950	one 950 gallon	2,300	2
GDO	6476	NGT	5	150	Market	0	0	0	CITY OF HIALEAH		0	not applicable	-	0
GDO	6472	IGT	5	150	Eating establishment	48	48	1300	CITY OF HIALEAH	Single	950	one 950-gallon	1,577	2
GDO	6453	IGT	5	300	Eating establishment	52	52	0	MIAMI DADE WATER & SEWER DEPARTMENT	Single	1200	one 1200 gallon	1,708	2
GDO	6407	NGT	5	150	Specialty	18	38	0	MIAMI DADE WATER & SEWER DEPARTMENT		0	not applicable	1,248	0
GDO	6425	IGT	5	150	Convenience Eating	0	0	0	MIAMI DADE WATER & SEWER DEPARTMENT	Single	950	one 950 gallon	-	2
GDO	6426	IGT	5	300	Eating establishment	121	121	0	CITY OF HIALEAH	Series	2400	two 1200 gallon	3,975	4
GDO	6469	IGT	5	150	Eating establishment	30	30	1700	CITY OF NORTH MIAMI BEACH	Single	750	one 750-gallon	986	2
GDO	6429	NGT	5	150	Specialty	28	28	0	MIAMI DADE WATER & SEWER DEPARTMENT		0	not applicable	920	0
GDO	6427	AGRU	5	150	Eating establishment	24	24	0	MIAMI DADE WATER & SEWER DEPARTMENT		0	one 25 gpm	788	0
GDO	6462	NGT	5	150	Eating establishment	0	0	0	MIAMI DADE WATER & SEWER DEPARTMENT		0	not applicable	-	0
GDO	6463	IGT	5	150	Eating establishment	29	29	1571	MIAMI DADE WATER & SEWER DEPARTMENT	Single	950	one 950 gallon	953	2
GDO	6461	NGT	5	150	Eating establishment	0	0	0	MIAMI DADE WATER & SEWER DEPARTMENT		0	not applicable	-	0
GDO	6483	IGT	5	300	Eating establishment	182	182	0	MIAMI DADE WATER & SEWER DEPARTMENT	Single	950	one 950 gallon	5,979	2

WORK_GROUP	PERMIT_NUMBER	PERMIT_CLASS	PERMIT_STATUS	PERMIT_FEE	BUSINESS_TYPE	RECORDED_SECONDS	OBSERVED_SECONDS	FACILITY_AREA_SQ_FT	UTILITY	SYSTEM_FORMAT_FOR_IGTs	TOTAL_CAPACITY	TANK_CAPACITY	ESTIMATED_FOG_lbs/yr	PUMP_DURATION_FREQUENCY
GDO	6784	MGRU	5	150	Eating establishment	16	16	1050	MIAMI DADE WATER & SEWER DEPARTMENT		0	one 25 gpm	526	0
GDO	6337	IGT	5	150	Eating establishment	32	32	0	CITY OF HIALEAH	Single	750	one 750 gallon	1,051	2
GDO	6324	MGRU	5	150	Bakery	0	0	980	CITY OF HIALEAH		0	one 25 gpm	-	0
GDO	6452	NGT	5	150	Eating establishment	0	0	0	CITY OF HIALEAH		0	none	-	0
GDO	6311	IGT	5	300	Eating establishment	89	89	0	MIAMI DADE WATER & SEWER DEPARTMENT	Series	1900	two 950 gallon	2,924	2
GDO	6354	MGRU	5	150	Eating establishment	20	20	0	MIAMI DADE WATER & SEWER DEPARTMENT		0	one 25 gpm	657	0
GDO	6437	IGT	5	300	Supermarket	0	0	0	MIAMI DADE WATER & SEWER DEPARTMENT	Series	1500	two 750 gallon	-	2
GDO	6384	IGT	5	150	Market	10	10	1772	MIAMI DADE WATER & SEWER DEPARTMENT	Single	950	one 950-gallon	329	2
GDO	6430	IGT	5	150	Eating establishment	26	26	2047	MIAMI DADE WATER & SEWER DEPARTMENT	Single	750	one 750 gallon	854	2
GDO	6504	MGRU	5	150	Market	0	0	0	MIAMI DADE WATER & SEWER DEPARTMENT		0	one 25 gpm	-	0
GDO	7015	IGT	5	150	Eating establishment	0	0	1700	CITY OF HIALEAH	Single	1050	one 1050 gallon	-	2
GDO	6983	MGRU	5	150	Eating establishment	0	0	843	MIAMI DADE WATER & SEWER DEPARTMENT		0	one 25 gpm	-	0
GDO	6399	IGT	5	150	Eating establishment	0	0	1000	MIAMI DADE WATER & SEWER DEPARTMENT	Single	750	one 750 gallon	-	2
GDO	6353	MGRU	5	150	Bakery	12	12	700	MIAMI DADE WATER & SEWER DEPARTMENT		0	one 25 gpm	394	0
GDO	6394	MGRU	2	150	Eating establishment	20	20	1326	MIAMI DADE WATER & SEWER DEPARTMENT		0	one 25 gpm	657	0
GDO	6362	IGT	5	150	Eating establishment	0	0	630	MIAMI DADE WATER & SEWER DEPARTMENT	Series	5000	two 2500 gallon	-	4
GDO	6418	IGT	5	150	Eating establishment	40	40	0	MIAMI DADE WATER & SEWER DEPARTMENT	Single	1200	one 1200 gallon	1,314	2
GDO	6374	IGT	5	300	Eating establishment	89	89	0	MIAMI DADE WATER & SEWER DEPARTMENT	Single	750	one 750 gallon	2,924	2
GDO	6300	IGT	5	150	Eating establishment	29	29	1200	CITY OF HIALEAH	Single	750	one 750 gallon	953	2
GDO	6310	MGRU	5	300	Bakery	0	0	4000	CITY OF HIALEAH		0	one 25 gpm	-	0
GDO	6358	NGT	2	150	Specialty	0	0	0	MIAMI DADE WATER & SEWER DEPARTMENT		0	not applicable	-	0
GDO	6400	IGT	5	150	Eating establishment	0	0	0	MIAMI DADE WATER & SEWER DEPARTMENT	Series	3200	two 1600 gallon	-	4
GDO	6450	IGT	5	150	Bakery	12	12	2040	MIAMI DADE WATER & SEWER DEPARTMENT	Single	750	one 750 gallon	394	2
GDO	6325	IGT	5	300	Supermarket	0	0	0	CITY OF NORTH MIAMI BEACH	Series	2400	two 1200 gallon	-	2
GDO	6442	IGT	5	150	Eating establishment	0	0	1700	CITY OF NORTH MIAMI BEACH	Single	750	one 750 gallon	-	2
GDO	6454	MGRU	5	150	Specialty	10	10	1550	MIAMI DADE WATER & SEWER DEPARTMENT		0	one 25 gpm	329	0
GDO	6370	IGT	5	150	Eating establishment	15	15	1500	MIAMI DADE WATER & SEWER DEPARTMENT	Single	750	one 750 gallon	493	2
GDO	6617	AGRU	5	150	Eating establishment	10	10	0	CITY OF MIAMI BEACH		0	one 25 gpm	329	0

WORK GROUP	PERMIT_NUMBER	PERMIT CLASS	PERMIT_STATUSES	PERMIT_FEE	BUSINESS_TYPE	RECORDED_SECONDS	OBSERVED_SECONDS	FACILITY_AREA_SQ_FT	UTILITY	SYSTEM_FORMAT for IGTs	TOTAL_CAPACITY	TANK_CAPACITY	ESTIMATED_FOG_lbs/yr	PUMP_OUT_FREQUENCY
GDO	6514	NGT	5	150	Eating establishment	8	8	1140	CITY OF MIAMI BEACH		0	not applicable	263	0
GDO	6554	MGRU	5	150	Eating establishment	0	0	900	CITY OF MIAMI BEACH		0	one 25 gpm	-	0
GDO	6347	AGRU	5	150	Specialty	8	8	0	CITY OF MIAMI BEACH		0	one 25 gpm	263	0
GDO	6367	IGT	2	300	Eating establishment	70	70	0	CITY OF MIAMI BEACH	Single	750	one 750 gallon	2,300	2
GDO	7037	IGT	5	150	Market	0	0	1750	MIAMI DADE WATER & SEWER DEPARTMENT	Single	950	one 950 gallon	-	2
GDO	6344	MGRU	5	150	Specialty	6	6	0	CITY OF MIAMI BEACH		0	one 25 gpm	197	0
GDO	6577	IGT	5	300	Eating establishment	6	6	0	CITY OF MIAMI BEACH	Single	750	one 750 gallon	197	2
GDO	6598	MGRU	5	150	Specialty	17	17	2130	CITY OF MIAMI BEACH		0	one 25 gpm	558	0
GDO	6592	IGT	5	150	Eating establishment	60	60	2000	CITY OF MIAMI BEACH	Single	950	one 950 gallon	1,971	2
GDO	6583	MGRU	5	150	Eating establishment	32	32	1389	CITY OF MIAMI BEACH		0	one 25 gpm	1,051	0
GDO	6540	AGRU	5	300	Eating establishment	78	78	0	CITY OF MIAMI BEACH		0	one 25 gpm	2,562	0
GDO	6553	MGRU	5	150	Eating establishment	13	13	0	CITY OF MIAMI BEACH		0	one 25 gpm	427	0
GDO	6546	MGRU	5	150	Eating establishment	38	38	0	MIAMI DADE WATER & SEWER DEPARTMENT		0	one 25 gpm	1,248	0
GDO	6566	IGT	5	150	Convenience	0	0	0	CITY OF MIAMI BEACH	Single	950	one 950 gallon	-	2
GDO	6382	MGRU	5	150	Bakery	30	30	900	CITY OF MIAMI BEACH		0	one 25 gpm	986	0
GDO	6387	IGT	5	300	Eating establishment	68	68	0	MIAMI DADE WATER & SEWER DEPARTMENT	Single	950	one 950 gallon	2,234	2
GDO	6459	IGT	5	300	Eating establishment	386	386	6654	CITY OF MIAMI BEACH	Single	950	one 950 gallon	12,680	2
GDO	7020	IGT	5	150	Eating establishment	50	50	0	MIAMI DADE WATER & SEWER DEPARTMENT	Single	950	one 950 gallon	1,643	2
GDO	7028	IGT	5	300	Bakery	0	0	0	CITY OF NORTH MIAMI BEACH	Single	3200	two 1600 gallon	-	2
GDO	6699	IGT	5	150	Eating establishment	36	36	0	MIAMI DADE WATER & SEWER DEPARTMENT	Single	950	one 950 gallon	1,183	2
GDO	6579	MGRU	5	150	Eating establishment	0	0	0	CITY OF MIAMI BEACH		0	one 25 gpm	-	0
GDO	6435	IGT	5	300	Eating establishment	200	200	5214	MIAMI DADE WATER & SEWER DEPARTMENT	Series	2400	two 1200 gallon	6,570	4
GDO	6284	MGRU	5	150	Eating establishment	30	30	1000	CITY OF MIAMI BEACH		0	one 25 gpm	986	0
GDO	6276	AGRU	5	150	Eating establishment	0	0	900	CITY OF MIAMI BEACH		0	one 25 gpm	-	0
GDO	6677	IGT	5	300	Eating establishment	86	86	0	CITY OF NORTH MIAMI BEACH	Single	950	one 950 gallon	2,825	2
GDO	6217	IGT	5	150	Eating establishment	30	30	2323	CITY OF MIAMI BEACH	Single	1500	one 1500 gallon	986	4
GDO	6279	AGRU	5	150	Eating establishment	40	40	0	MIAMI DADE WATER & SEWER DEPARTMENT		0	one 25 gpm	1,314	0
GDO	5720	NGT	5	150	Processing	0	0	0	MIAMI DADE WATER & SEWER DEPARTMENT		0	not applicable	-	0
GDO	6520	MGRU	5	300	Eating establishment	74	74	3129	CITY OF MIAMI BEACH		0	two 25 gpm	2,431	0
GDO	5910	NGT	5	150	Eating establishment	0	0	200	CITY OF MIAMI BEACH		0	none	-	0

WORK_GROUP	PERMIT_NUMBER	PERMIT_CLASS	PERMIT_STATUS	PERMIT_FEE	BUSINESS_TYPE	RECORDED_SECONDS	OBSERVED_SECONDS	FACILITY_AREA_SQ_FT	UTILITY	SYSTEM_FORMAT_for_IGTs	TOTAL_CAPACITY	TANK_CAPACITY	ESTIMATED_FOG_lbs/yr	PUMP_OUTPUT_FREQUENCY
GDO	6929	NGT	5	150	Convenience	0	0	1600	MIAMI DADE WATER & SEWER DEPARTMENT		0	none	-	0
GDO	6590	IGT	5	150	Eating establishment	24	24	1200	MIAMI DADE WATER & SEWER DEPARTMENT	Single	950	one 950 gallon	788	2
GDO	6556	IGT	5	150	Kitchen	0	0	0	MIAMI DADE WATER & SEWER DEPARTMENT	Single	3000	two 1500 gallon	-	2
GDO	6458	IGT	5	150	Eating establishment	0	0	1084	MIAMI DADE WATER & SEWER DEPARTMENT	Single	950	one 950 gallon	-	2
GDO	6249	MGRU	5	150	Eating establishment	15	15	0	MIAMI DADE WATER & SEWER DEPARTMENT		0	one 25 gpm	493	0
GDO	6290	IGT	2	150	Eating establishment	0	0	1200	CITY OF HIALEAH	Single	950	one 950 gallon	-	2
GDO	6260	IGT	5	300	Eating establishment	60	60	0	MIAMI DADE WATER & SEWER DEPARTMENT	Single	1050	one 1050 gallon	1,971	2
GDO	6248	MGRU	5	150	Bakery	0	0	0	MIAMI DADE WATER & SEWER DEPARTMENT		0	not applicable	-	0
GDO	6155	IGT	5	150	Eating establishment	25	25	1200	CITY OF HIALEAH	Single	950	one 950 gallon	821	2
GDO	6174	IGT	5	150	Bakery	18	18	1673	CITY OF HIALEAH	Single	950	one 950 gallon	591	2
GDO	6224	IGT	5	150	Eating establishment	0	0	998	CITY OF HIALEAH	Single	950	one 950 gallon	-	2
GDO	6054	IGT	5	300	Eating establishment	100	100	0	MIAMI DADE WATER & SEWER DEPARTMENT	Series	2400	one 1200 gallon	3,285	4
GDO	6386	NGT	5	300	Eating establishment	200	200	4000	MIAMI DADE WATER & SEWER DEPARTMENT		0	none	6,570	0
GDO	6774	IGT	5	150	Eating establishment	40	40	2000	MIAMI DADE WATER & SEWER DEPARTMENT	Single	750	one 750-gallon	1,314	2
GDO	6474	IGT	5	150	Eating establishment	30	30	1500	CITY OF MIAMI BEACH	Single	750	one 750 gallon	986	2
GDO	6595	IGT	5	150	Eating establishment	64	64	1800	CITY OF MIAMI BEACH	Single	750	one 750 gallon	2,102	2
GDO	6231	IGT	5	150	Eating establishment	40	40	0	MIAMI DADE WATER & SEWER DEPARTMENT	Single	1200	one 1200 gallon	1,314	2
GDO	6497	AGRU	5	150	Eating establishment	16	16	1200	MIAMI DADE WATER & SEWER DEPARTMENT		0	one 25 gpm	526	0
GDO	6103	IGT	5	150	Eating establishment	24	24	0	MIAMI DADE WATER & SEWER DEPARTMENT	Single	950	one 950 gallon	788	2
GDO	6048	AGRU	5	150	Eating establishment	32	32	1300	MIAMI DADE WATER & SEWER DEPARTMENT		0	one 25 gpm	1,051	0
GDO	6095	IGT	5	300	Eating establishment	80	80	3280	MIAMI DADE WATER & SEWER DEPARTMENT	Single	1600	one 1600-gallon	2,628	2
GDO	6166	MGRU	5	150	Eating establishment	0	0	800	MIAMI DADE WATER & SEWER DEPARTMENT		0	one 25 gpm	-	0
GDO	6198	NGT	5	150	Eating establishment	40	40	950	MIAMI DADE WATER & SEWER DEPARTMENT		0	none	1,314	0
GDO	6229	MGRU	5	150	Eating establishment	4	4	0	MIAMI DADE WATER & SEWER DEPARTMENT		0	one 25 gpm	131	0
GDO	6253	IGT	5	150	Eating establishment	24	24	0	MIAMI DADE WATER & SEWER DEPARTMENT	Single	1200	one 1200 gallon	788	2
GDO	6293	IGT	5	300	Eating establishment	160	160	0	MIAMI DADE WATER & SEWER DEPARTMENT	Single	1200	one 1200 gallon	5,256	4
GDO	7110	IGT	5	300	Eating establishment	102	102	0	MIAMI DADE WATER & SEWER DEPARTMENT	Series	2400	two 1200 gallon	3,351	4

WORK_GROUP	PERMIT_NUMBER	PERMIT_CLASS	PERMIT_STATUS	PERMIT_FEE	BUSINESS_TYPE	RECORDED_SECONDS	OBSERVED_SECONDS	FACILITY_AREA_SQ_FT	UTILITY	SYSTEM_FORMAT_for_IGTs	TOTAL_CAPACITY	TANK_CAPACITY	ESTIMATED_FOG_lbs/yr	PUMP_OUTPUT_FREQUENCY
GDO	6893	MGRU	2	150	Eating establishment	0	0	0	MIAMI DADE WATER & SEWER DEPARTMENT		0	one 25 gpm	-	0
GDO	6069	IGT	5	150	Eating establishment	10	10	0	CITY OF HIALEAH	Single	1050	one 1050 gallon	329	2
GDO	6688	IGT	5	150	Eating establishment	0	0	1600	MIAMI DADE WATER & SEWER DEPARTMENT	Single	750	one 750 gallon	-	2
GDO	6831	IGT	5	300	Eating establishment	74	74	0	MIAMI DADE WATER & SEWER DEPARTMENT	Single	1050	one 1050 gallon	2,431	2
GDO	6440	IGT	5	150	Eating establishment	0	0	0	MIAMI DADE WATER & SEWER DEPARTMENT	Single	5000	one 5000 gallon	-	4
GDO	7100	IGT	5	150	Eating establishment	20	20	2076	CITY OF NORTH MIAMI BEACH	Series	2150	one 950 and one 1200 gallon	657	2
GDO	6390	IGT	5	300	Eating establishment	226	226	3860	MIAMI DADE WATER & SEWER DEPARTMENT	Single	950	one 950 gallon	7,424	4
GDO	6356	AGRU	5	150	Eating establishment	38	38	0	MIAMI DADE WATER & SEWER DEPARTMENT		0	one 25 gpm	1,248	0
GDO	6258	MGRU	5	150	Eating establishment	30	30	1700	MIAMI DADE WATER & SEWER DEPARTMENT		0	one 25 gpm	986	0
GDO	7010	NGT	5	150	Eating establishment	10	10	1600	CITY OF NORTH MIAMI BEACH		0	not applicable	329	0
GDO	6455	IGT	5	150	Eating establishment	20	20	1800	MIAMI DADE WATER & SEWER DEPARTMENT	Single	1600	one 1600 gallon	657	2
GDO	6250	NGT	5	150	Eating establishment	33	33	850	MIAMI DADE WATER & SEWER DEPARTMENT		0	none	1,084	0
GDO	6389	MGRU	5	150	Eating establishment	0	0	442	MIAMI DADE WATER & SEWER DEPARTMENT		0	one 25 gpm	-	0
GDO	6572	IGT	5	150	Eating establishment	0	0	1000	MIAMI DADE WATER & SEWER DEPARTMENT	Single	950	one 950 gallon	-	2
GDO	6541	MGRU	5	150	Eating establishment	44	44	0	MIAMI DADE WATER & SEWER DEPARTMENT		0	one 25 gpm	1,445	0
GDO	6664	IGT	5	150	Market	0	0	0	MIAMI DADE WATER & SEWER DEPARTMENT	Single	950	one 950 gallon	-	2
GDO	7039	NGT	5	150	Market	0	0	1700	CITY OF NORTH MIAMI BEACH		0	not applicable	-	0
GDO	6151	MGRU	5	150	Eating establishment	60	60	0	MIAMI DADE WATER & SEWER DEPARTMENT		0	one 25 gpm	1,971	0
GDO	6182	IGT	5	150	Eating establishment	51	51	2494	MIAMI DADE WATER & SEWER DEPARTMENT	Single	950	one 950 gallon	1,675	2
GDO	6087	IGT	5	150	Eating establishment	65	65	1880	MIAMI DADE WATER & SEWER DEPARTMENT	Single	950	one 950-gallon	2,135	2
GDO	7133	IGT	5	150	Eating establishment	30	30	0	CITY OF HIALEAH	Single	950	one 950 gallon	986	2
GDO	5826	IGT	5	150	Eating establishment	52	52	2500	CITY OF HIALEAH	Single	950	one 950-gallon	1,708	2
GDO	6986	IGT	5	150	Eating establishment	60	60	1800	MIAMI DADE WATER & SEWER DEPARTMENT	Single	950	one 950-gallon	1,971	2
GDO	7127	IGT	5	150	Supermarket	0	0	0	MIAMI DADE WATER & SEWER DEPARTMENT	Single	950	one 950 gallon	-	2
GDO	6936	IGT	5	300	Eating establishment	108	108	2658	MIAMI DADE WATER & SEWER DEPARTMENT	Single	1050	one 1050 gallon	3,548	2
GDO	6847	IGT	5	300	Eating establishment	67	67	2678	MIAMI DADE WATER & SEWER DEPARTMENT	Series	2400	two 1200 gallon	2,201	2

WORK_GROUP	PERMIT_NUMBER	PERMIT_CLASS	PERMIT_STATUS	PERMIT_FEE	BUSINESS_TYPE	RECORDED_SECONDS	OBSERVED_SECONDS	FACILITY_AREA_SQ_FT	UTILITY	SYSTEM_FORMAT for IGTs	TOTAL_CAPACITY	TANK_CAPACITY	ESTIMATED_FOG_lbs/yr	PUMP_OUT_FREQUENCY
GDO	7166	NGT	5	150	Market	0	0	0	MIAMI DADE WATER & SEWER DEPARTMENT		0	not applicable	-	0
GDO	6148	IGT	5	150	Bakery	0	0	0	CITY OF HIALEAH	Single	1200	one 1200 gallon	-	2
GDO	6978	IGT	5	300	Eating establishment	110	110	0	MIAMI DADE WATER & SEWER DEPARTMENT	Single	950	one 950 gallon	3,614	4
GDO	6966	IGT	5	300	Eating establishment	54	54	0	MIAMI DADE WATER & SEWER DEPARTMENT	Single	950	one 950 gallon	1,774	2
GDO	7149	IGT	5	150	Market	0	0	2000	MIAMI DADE WATER & SEWER DEPARTMENT	Single	950	one 950 gallon	-	2
GDO	6607	MGRU	5	150	Eating establishment	0	0	1500	CITY OF HIALEAH		0	one 25 gpm	-	0
GDO	6079	AGRU	5	150	Bakery	0	0	0	MIAMI DADE WATER & SEWER DEPARTMENT		0	one 25 gpm	-	0
GDO	7220	IGT	5	150	Eating establishment	30	30	0	MIAMI DADE WATER & SEWER DEPARTMENT	Single	1050	one 1050 gallon	986	2
GDO	7186	IGT	5	300	Eating establishment	104	104	0	CITY OF HIALEAH	Series	2400	two 1200 gallon	3,416	2
GDO	6244	IGT	5	150	Eating establishment	8	8	900	CITY OF HIALEAH	Single	950	one 950 gallon	263	2
GDO	7182	MGRU	5	300	Eating establishment	0	0	0	MIAMI DADE WATER & SEWER DEPARTMENT		0	one 25 gpm	-	0
GDO	7145	NGT	5	150	Market	0	0	0	MIAMI DADE WATER & SEWER DEPARTMENT		0	not applicable	-	0
GDO	7206	NGT	5	150	Eating establishment	0	0	462	MIAMI DADE WATER & SEWER DEPARTMENT		0	none	-	0
GDO	6866	IGT	5	150	Kitchen	0	0	0	MIAMI DADE WATER & SEWER DEPARTMENT	Single	1050	one 1050 gallon	-	2
GDO	6056	IGT	5	150	Eating establishment	22	22	0	MIAMI DADE WATER & SEWER DEPARTMENT	Single	750	one 750 gallon	723	2
GDO	6848	IGT	5	150	Eating establishment	34	34	0	MIAMI DADE WATER & SEWER DEPARTMENT	Single	1050	one 1050 gallon	1,117	2
GDO	6593	NGT	5	150	Convenience	0	0	0	MIAMI DADE WATER & SEWER DEPARTMENT		0	not applicable	-	0
GDO	6821	IGT	5	300	Eating establishment	65	65	0	MIAMI DADE WATER & SEWER DEPARTMENT	Single	750	one 750 gallon	2,135	2
GDO	6904	NGT	5	150	Kitchen	0	0	0	MIAMI DADE WATER & SEWER DEPARTMENT		0	not applicable	-	0
GDO	7000	MGRU	5	150	Eating establishment	6	6	600	MIAMI DADE WATER & SEWER DEPARTMENT		0	one 25 gpm	197	0
GDO	5846	IGT	5	150	Bakery	0	0	0	CITY OF HIALEAH	Single	1050	one 1050 gallon	-	2
GDO	6928	NGT	5	300	Eating establishment	88	88	0	CITY OF MIAMI BEACH		0	not applicable	2,891	0
GDO	7156	IGT	5	150	Eating establishment	44	44	0	CITY OF NORTH MIAMI BEACH	Series	1900	two 950 gallon	1,445	4
GDO	7208	IGT	5	150	Eating establishment	10	10	0	MIAMI DADE WATER & SEWER DEPARTMENT	Single	950	one 950 gallon	329	2
GDO	7157	IGT	5	300	Market	0	0	0	CITY OF NORTH MIAMI BEACH	Series	1900	two 950 gallon	-	4
GDO	7218	MGRU	5	150	Eating establishment	43	43	0	MIAMI DADE WATER & SEWER DEPARTMENT		0	one 25 gpm	1,413	0
GDO	6977	IGT	5	150	Eating establishment	28	28	0	MIAMI DADE WATER & SEWER DEPARTMENT	Single	750	one 750 gallon	920	2
GDO	7137	NGT	5	150	Market	0	0	0	MIAMI DADE WATER & SEWER DEPARTMENT		0	not applicable	-	0

WORK_GROUP	PERMIT_NUMBER	PERMIT_CLASS	PERMIT_STATUS	PERMIT_FEE	BUSINESS_TYPE	RECORDED_SECONDS	OBSERVED_SECONDS	FACILITY_AREA_SQFT	UTILITY	SYSTEM_FORMAT_for_IGTs	TOTAL_CAPACITY	TANK_CAPACITY	ESTIMATED_FOG_lbs/yr	PUMP_OUT_FREQUENCY
GDO	7130	IGT	5	150	Eating establishment	30	30	0	MIAMI DADE WATER & SEWER DEPARTMENT	Single	750	one 750 gallon	986	2
GDO	6756	NGT	5	150	Eating establishment	10	10	1050	MIAMI DADE WATER & SEWER DEPARTMENT		0	no applicable	329	0
GDO	7048	MGRU	2	150	Eating establishment	0	0	500	CITY OF NORTH MIAMI BEACH		0	one 25 gpm	-	0
GDO	7079	IGT	5	150	Eating establishment	65	65	2400	MIAMI DADE WATER & SEWER DEPARTMENT	Single	950	one 950 gallon	2,135	2
GDO	7243	NGT	5	150	Market	0	0	0	MIAMI DADE WATER & SEWER DEPARTMENT		0	not applicable	-	0
GDO	7150	IGT	5	150	Market	0	0	2800	MIAMI DADE WATER & SEWER DEPARTMENT	Single	1050	one 1050-gallon	-	2
GDO	6117	IGT	5	150	Eating establishment	6	6	0	CITY OF HIALEAH	Single	750	one 750 gallon	197	2
GDO	6080	NGT	5	150	Eating establishment	24	24	1560	MIAMI DADE WATER & SEWER DEPARTMENT		0	not applicable	788	0
GDO	6291	NGT	5	150	Kitchen	40	40	0	CITY OF HIALEAH		0	not applicable	1,314	0
GDO	6786	IGT	5	300	Eating establishment	200	200	0	MIAMI DADE WATER & SEWER DEPARTMENT	Series	1900	two 950 gallon	6,570	4
GDO	6765	MGRU	5	150	Specialty	0	0	0	MIAMI DADE WATER & SEWER DEPARTMENT		0	one 25 gpm	-	0
GDO	7087	AGRU	5	150	Eating establishment	24	24	1500	MIAMI DADE WATER & SEWER DEPARTMENT		0	one 25 gpm	788	0
GDO	5726	IGT	5	150	Eating establishment	133	133	1521	CITY OF MIAMI BEACH	Single	1050	one 1050 gallon	4,369	2
GDO	6775	NGT	5	150	Kitchen	50	50	0	MIAMI DADE WATER & SEWER DEPARTMENT		0	not applicable	1,643	0
GDO	6822	NGT	5	150	Market	0	0	0	CITY OF OPA LOCKA		0	not applicable	-	0
GDO	6801	NGT	5	150	Bakery	20	20	0	MIAMI DADE WATER & SEWER DEPARTMENT		0	not applicable	657	0
GDO	6108	MGRU	5	150	Market	10	10	2300	CITY OF HIALEAH		0	one 25 gpm	329	0
GDO	7248	IGT	5	300	Eating establishment	92	92	0	MIAMI DADE WATER & SEWER DEPARTMENT	Single	1050	one 1050 gallon	3,022	2
GDO	6856	IGT	5	150	Eating establishment	0	0	0	CITY OF NORTH MIAMI BEACH	Series	4800	four 1200 gallon	-	4
GDO	6706	IGT	5	300	Eating establishment	74	74	0	MIAMI DADE WATER & SEWER DEPARTMENT	Single	950	one 950 gallon	2,431	2
GDO	6313	NGT	2	150	Eating establishment	54	54	2420	CITY OF NORTH MIAMI BEACH		0	none	1,774	0
GDO	6189	IGT	5	300	Eating establishment	60	60	5387	CITY OF MIAMI BEACH	Single	1600	one 1600 gallon	1,971	2
GDO	6281	IGT	5	150	Specialty	16	16	0	MIAMI DADE WATER & SEWER DEPARTMENT	Single	1050	one 1050 gallon	526	2
GDO	6859	IGT	5	300	Eating establishment	95	95	0	MIAMI DADE WATER & SEWER DEPARTMENT	Series	2400	two 1200 gallon	3,121	2
GDO	6787	IGT	5	300	Eating establishment	78	78	3200	MIAMI DADE WATER & SEWER DEPARTMENT	Single	1200	one 1200 gallon	2,562	2
GDO	7131	MGRU	2	150	Specialty	30	30	0	CITY OF MIAMI BEACH		0	one 25 gpm	986	0
GDO	6872	IGT	5	150	Specialty	39	26	0	MIAMI DADE WATER & SEWER DEPARTMENT	Single	1050	one 1050 gallon	854	2
GDO	7229	NGT	5	150	Eating establishment	30	30	1334	MIAMI DADE WATER & SEWER DEPARTMENT		0	none	986	0

WORK_GROUP	PERMIT_NUMBER	PERMIT_CLASS	PERMIT_STATUS	PERMIT_FEE	BUSINESS_TYPE	RECORDED_SECONDS	OBSERVED_SECONDS	FACILITY_AREA_SQ_FT	UTILITY	SYSTEM_FORMAT_for_IGTs	TOTAL_CAPACITY	TANK_CAPACITY	ESTIMATED_FOG_lbs/yr	PUMP_OUTPUT_FREQUENCY
GDO	7075	IGT	5	150	Eating establishment	10	10	0	MIAMI DADE WATER & SEWER DEPARTMENT	Single	950	one 950 gallon	329	2
GDO	6653	MGRU	5	150	Eating establishment	20	20	1187	MIAMI DADE WATER & SEWER DEPARTMENT		0	one 25 gpm	657	0
GDO	7189	NGT	2	150	Kitchen	20	20	0	CITY OF HIALEAH		0	not applicable	657	0
GDO	7164	IGT	5	150	Bakery	0	0	1170	MIAMI DADE WATER & SEWER DEPARTMENT	Single	950	one 950 gallon	-	2
GDO	6697	IGT	5	150	Processing	0	0	0	MIAMI DADE WATER & SEWER DEPARTMENT	Single	950	one 950 gallon	-	2
GDO	6646	MGRU	5	150	Eating establishment	4	4	0	MIAMI DADE WATER & SEWER DEPARTMENT		0	one 25 gpm	131	0
GDO	6177	NGT	5	150	Eating establishment	0	0	997	MIAMI DADE WATER & SEWER DEPARTMENT		0	none	-	0
GDO	6536	IGT	5	750	Eating establishment	209	209	0	CITY OF NORTH MIAMI BEACH	Single	1050	one 1050 gallon	6,866	4
GDO	6957	MGRU	5	150	Eating establishment	50	50	1700	MIAMI DADE WATER & SEWER DEPARTMENT		0	one 25 gpm	1,643	0
GDO	6084	IGT	5	150	Eating establishment	0	0	0	MIAMI DADE WATER & SEWER DEPARTMENT	Series	4000	two 2000 gallon	-	4
GDO	6612	MGRU	5	150	Eating establishment	0	0	1100	MIAMI DADE WATER & SEWER DEPARTMENT		0	one 25 gpm	-	0
GDO	6289	IGT	5	150	Bakery	24	24	1742	MIAMI DADE WATER & SEWER DEPARTMENT	Single	1050	one 1050 gallon	788	2
GDO	6666	IGT	5	150	Market	0	0	0	MIAMI DADE WATER & SEWER DEPARTMENT	Single	1050	one 1050 gallon	-	2
GDO	7067	IGT	5	150	Eating establishment	28	28	0	MIAMI DADE WATER & SEWER DEPARTMENT	Single	1200	one 1200 gallon	920	2
GDO	7309	AGRU	5	150	Eating establishment	48	48	2240	MIAMI DADE WATER & SEWER DEPARTMENT		0	one 25 gpm	1,577	0
GDO	7244	IGT	5	300	Concession	0	0	0	MIAMI DADE WATER & SEWER DEPARTMENT	Single	1050	one 1050 gallon	-	2
GDO	6933	MGRU	5	150	Eating establishment	26	26	1600	MIAMI DADE WATER & SEWER DEPARTMENT		0	one 25 gpm	854	0
GDO	6997	IGT	5	300	Eating establishment	0	0	163342	MIAMI DADE WATER & SEWER DEPARTMENT	Single	1050	two 1050 gallon	-	2
GDO	7268	MGRU	2	150	Specialty	6	6	600	MIAMI DADE WATER & SEWER DEPARTMENT		0	one 25-gpm	197	0
GDO	7246	MGRU	5	300	Eating establishment	83	83	0	CITY OF MIAMI BEACH		0	one 25 gpm	2,727	0
GDO	7404	IGT	5	150	Supermarket	0	0	0	MIAMI DADE WATER & SEWER DEPARTMENT	Single	950	one 950 gallon	-	2
GDO	7292	IGT	5	150	Market	0	0	1800	MIAMI DADE WATER & SEWER DEPARTMENT	Single	1050	one 1050 gallon	-	2
GDO	7307	MGRU	5	150	Eating establishment	88	88	1750	MIAMI DADE WATER & SEWER DEPARTMENT		0	one 25 gpm	2,891	0
GDO	7315	IGT	5	150	Eating establishment	0	0	1000	MIAMI DADE WATER & SEWER DEPARTMENT	Single	950	one 950-gallon	-	2
GDO	7357	IGT	5	150	Eating establishment	0	0	1100	MIAMI DADE WATER & SEWER DEPARTMENT	Single	950	one 950 gallon	-	2
GDO	7159	NGT	5	150	Kitchen	50	50	0	MIAMI DADE WATER & SEWER DEPARTMENT		0	no applicable	1,643	0

WORK_GROUP	PERMIT_NUMBER	PERMIT_CLASS	PERMIT_STATUS	PERMIT_FEE	BUSINESS_TYPE	RECORDED_SECONDS	OBSERVED_SECONDS	FACILITY_AREA_SQ_FT	UTILITY	SYSTEM_FORMAT_for_IGTs	TOTAL_CAPACITY	TANK_CAPACITY	ESTIMATED_FOG_lbs/yr	PUMP_OUT_FREQUENCY
GDO	6736	IGT	5	300	Eating establishment	0	0	4421	MIAMI DADE WATER & SEWER DEPARTMENT	Single	1050	one 1050 gallon	-	2
GDO	7187	AGRU	5	150	Eating establishment	20	20	0	MIAMI DADE WATER & SEWER DEPARTMENT		0	one 25 gpm	657	0
GDO	6075	IGT	5	150	Eating establishment	40	40	0	CITY OF HIALEAH	Single	1050	one 1050 gallon	1,314	2
GDO	7435	IGT	5	150	Eating establishment	64	64	1999	MIAMI DADE WATER & SEWER DEPARTMENT	Series	2850	three 950 gallon	2,102	2
GDO	7340	NGT	5	150	Eating establishment	0	0	0	MIAMI DADE WATER & SEWER DEPARTMENT		0	not applicable	-	0
GDO	7330	MGRU	5	150	Eating establishment	8	8	0	MIAMI DADE WATER & SEWER DEPARTMENT		0	two 25 gpm	263	0
GDO	7353	NGT	5	300	Eating establishment	93	93	0	MIAMI DADE WATER & SEWER DEPARTMENT		0	not applicable	3,055	0
GDO	7253	IGT	5	150	Supermarket	0	0	0	CITY OF HIALEAH	Single	1200	one 1200 gallon	-	2
GDO	7277	AGRU	5	150	Eating establishment	20	20	1338	MIAMI DADE WATER & SEWER DEPARTMENT		0	one 25 gpm	657	0
GDO	7285	IGT	5	150	Eating establishment	20	20	0	MIAMI DADE WATER & SEWER DEPARTMENT	Single	950	one 950 gallon	657	0
GDO	7303	IGT	5	150	Eating establishment	7	7	0	CITY OF HIALEAH	Single	1200	one 1200 gallon	230	2
GDO	7310	NGT	5	150	Kitchen	100	100	0	MIAMI DADE WATER & SEWER DEPARTMENT		0	not applicable	3,285	0
GDO	7317	MGRU	5	150	Eating establishment	0	0	1919	MIAMI DADE WATER & SEWER DEPARTMENT		0	one 25 gpm	-	0
GDO	7319	IGT	5	150	Kitchen	500	500	0	MIAMI DADE WATER & SEWER DEPARTMENT	Series	6300	six 1050 gallon	16,425	2
GDO	7320	IGT	5	150	Eating establishment	38	38	1300	MIAMI DADE WATER & SEWER DEPARTMENT	Single	750	one 750 gallon	1,248	2
GDO	7368	AGRU	5	150	Eating establishment	24	24	1245	MIAMI DADE WATER & SEWER DEPARTMENT		0	one 50 gpm	788	0
GDO	6803	IGT	5	150	Eating establishment	10	10	865	CITY OF HIALEAH	Single	950	one 950 gallon	329	2
GDO	7369	AGRU	5	300	Eating establishment	67	67	0	MIAMI DADE WATER & SEWER DEPARTMENT		0	one 25 gpm	2,201	0
GDO	7367	MGRU	5	150	Eating establishment	27	27	0	CITY OF HIALEAH		0	one 25 gallon	887	0
GDO	6855	MGRU	5	150	Eating establishment	29	29	0	MIAMI DADE WATER & SEWER DEPARTMENT		0	one 50 gpm	953	0
GDO	7387	IGT	5	150	Eating establishment	16	16	1135	MIAMI DADE WATER & SEWER DEPARTMENT	Single	750	one 750 gallon	526	2
GDO	7382	IGT	5	300	Eating establishment	84	84	3200	MIAMI DADE WATER & SEWER DEPARTMENT	Single	1500	one 1500 gallon	2,759	2
GDO	7372	MGRU	5	300	Eating establishment	60	60	0	MIAMI DADE WATER & SEWER DEPARTMENT		0	one 25 gpm	1,971	0
GDO	7400	MGRU	5	150	Eating establishment	32	32	0	MIAMI DADE WATER & SEWER DEPARTMENT		0	one 25 gpm	1,051	0
GDO	7389	NGT	2	150	Eating establishment	21	21	0	MIAMI DADE WATER & SEWER DEPARTMENT		0	not applicable	690	0
GDO	7384	MGRU	5	150	Eating establishment	4	4	1154	MIAMI DADE WATER & SEWER DEPARTMENT		0	one 25-gpm	131	0
GDO	7294	MGRU	5	150	Eating establishment	30	30	0	CITY OF HIALEAH		0	one 25 gpm	986	0
GDO	6890	AGRU	5	150	Eating establishment	35	35	0	MIAMI DADE WATER & SEWER DEPARTMENT		0	one 25 gpm	1,150	0

WORK_GROUP	PERMIT_NUMBER	PERMIT_CLASS	PERMIT_STATUS	PERMIT_FEE	BUSINESS_TYPE	RECORDED_SECONDS	OBSERVED_SECONDS	FACILITY_AREA_SQ_FT	UTILITY	SYSTEM_FORMAT_for_IGTs	TOTAL_CAPACITY	TANK_CAPACITY	ESTIMATED_FOG_lbs/yr	PUMP_DURATION_FREQUENCY
GDO	7155	IGT	5	300	Eating establishment	84	84	0	CITY OF HIALEAH GARDENS		950	one 950 gallon	2,759	2
GDO	7280	IGT	5	150	Eating establishment	40	40	1460	MIAMI DADE WATER & SEWER DEPARTMENT	Single	950	one 950 gallon	1,314	2
GDO	7281	MGRU	5	150	Eating establishment	34	34	0	MIAMI DADE WATER & SEWER DEPARTMENT		0	one 25 gpm	1,117	0
GDO	7406	IGT	5	150	Processing	0	0	5600	MIAMI DADE WATER & SEWER DEPARTMENT	Single	1800	one 1800 gallon	-	2
GDO	4776	IGT	5	300	Supermarket	12	12	0	CITY OF HIALEAH	Series	2500	two 1250 gallon	394	2
GDO	7446	IGT	5	150	Eating establishment	24	24	3300	MIAMI DADE WATER & SEWER DEPARTMENT	Single	750	one 750 gallon	788	2
GDO	7279	IGT	5	150	Eating establishment	45	45	0	CITY OF HIALEAH	Single	1200	one 1200 gallon	1,478	2
GDO	7335	IGT	5	150	Eating establishment	30	30	982	CITY OF HIALEAH	Single	950	one 950 gallon	986	2
GDO	7458	IGT	5	150	Processing	0	0	1100	MIAMI DADE WATER & SEWER DEPARTMENT	Single	750	one 750 gallon	-	2
GDO	7456	IGT	5	300	Supermarket	79	79	0	MIAMI DADE WATER & SEWER DEPARTMENT	Series	2100	two 1050 gallon	2,595	4
GDO	7409	IGT	5	150	Bakery	0	0	0	CITY OF HIALEAH	Single	950	one 950 gallon	-	2
GDO	7401	IGT	5	300	Eating establishment	110	110	2149	MIAMI DADE WATER & SEWER DEPARTMENT	Single	1600	one 1600 gallon	3,614	4
GDO	7273	IGT	5	150	Eating establishment	28	34	0	MIAMI DADE WATER & SEWER DEPARTMENT	Single	950	one 950 gallon	1,117	2
GDO	6710	AGRU	5	150	Market	0	0	4500	MIAMI DADE WATER & SEWER DEPARTMENT		0	one 25 gpm	-	0
GDO	7402	MGRU	5	150	Eating establishment	8	8	1700	MIAMI DADE WATER & SEWER DEPARTMENT		0	one 25 gpm	263	0
GDO	7379	IGT	5	300	Eating establishment	71	71	2000	MIAMI DADE WATER & SEWER DEPARTMENT	Single	1050	one 1050 gallon	2,332	2
GDO	7212	IGT	5	300	Supermarket	0	0	0	CITY OF NORTH MIAMI BEACH	Multiple	3150	three 1050 gallon	-	2
GDO	7468	IGT	5	150	Eating establishment	72	72	1000	MIAMI DADE WATER & SEWER DEPARTMENT	Single	1050	one 1050-gallon	2,365	2
GDO	6201	MGRU	2	150	Bakery	0	0	0	MIAMI DADE WATER & SEWER DEPARTMENT		0	one 25 gpm	-	0
GDO	7463	IGT	5	150	Eating establishment	0	0	2590	MIAMI DADE WATER & SEWER DEPARTMENT	Single	750	one 750 gallon	-	2
GDO	7347	IGT	5	150	Supermarket	0	0	0	CITY OF HIALEAH	Single	750	one 750 gallon	-	2
GDO	7478	IGT	5	150	Eating establishment	50	50	0	CITY OF HIALEAH	Single	1250	one 1250 gallon	1,643	2
GDO	7471	IGT	5	300	Eating establishment	61	61	2800	MIAMI DADE WATER & SEWER DEPARTMENT	Single	950	one 950 gallon	2,004	2
GDO	7483	MGRU	2	300	Eating establishment	60	60	3508	CITY OF MIAMI BEACH		0	one 25-gpm	1,971	0
GDO	7489	IGT	5	750	Eating establishment	216	216	6000	MIAMI DADE WATER & SEWER DEPARTMENT	Series	2400	two 1200 gallon	7,096	4
GDO	7183	MGRU	5	150	Eating establishment	36	36	1550	CITY OF HIALEAH		0	one 25 gpm	1,183	0
GDO	7502	MGRU	5	150	Bakery	8	8	0	CITY OF HIALEAH GARDENS		0	one 25 gpm	263	0
GDO	7322	AGRU	5	150	Eating establishment	35	35	0	MIAMI DADE WATER & SEWER DEPARTMENT		0	one 25 gpm	1,150	0
GDO	7497	IGT	5	150	Eating establishment	10	10	1480	MIAMI DADE WATER & SEWER DEPARTMENT	Single	750	one 750 gallon	329	2

WORK_GROUP	PERMIT_NUMBER	PERMIT_CLASS	PERMIT_STATUS	PERMIT_FEE	BUSINESS_TYPE	RECORDED_SECONDS	OBSERVED_SECONDS	FACILITY_AREA_SQ.FT	UTILITY	SYSTEM_FORM	TOTAL_CAPACITY	TANK_CAPACITY	ESTIMATED_FOG_lbs/yr	PUMP_OUT_FREQUENCY
GDO	7499	IGT	5	150	Bakery	20	20	3000	MIAMI DADE WATER & SEWER DEPARTMENT	Single	950	one 950 gallon	657	2
GDO	7513	NGT	5	150	Market	0	0	0	CITY OF HIALEAH		0	no applicable	-	0
GDO	7514	IGT	5	150	Distribution	0	0	0	MIAMI DADE WATER & SEWER DEPARTMENT	Single	750	one 750 gallon	-	2
GDO	7472	IGT	5	150	Eating establishment	47	47	0	CITY OF HIALEAH	Single	750	one 750 gallon	1,544	2
GDO	7321	MGRU	2	150	Eating establishment	10	10	975	MIAMI DADE WATER & SEWER DEPARTMENT		0	one 25 gpm	329	0
GDO	7504	IGT	5	150	Eating establishment	48	48	2153	MIAMI DADE WATER & SEWER DEPARTMENT	Series	2400	two 1200-gallon	1,577	2
GDO	7162	MGRU	5	150	Eating establishment	28	28	0	MIAMI DADE WATER & SEWER DEPARTMENT		0	one 25 gpm	920	0
GDO	7493	NGT	5	150	Eating establishment	24	24	0	CITY OF OPALOCKA		0	no applicable	788	0
GDO	6731	NGT	5	150	Eating establishment	10	10	0	CITY OF HIALEAH		0	no applicable	329	0
GDO	7370	MGRU	2	150	Eating establishment	59	59	1820	MIAMI DADE WATER & SEWER DEPARTMENT		0	one 35 gpm	1,938	0
GDO	7302	IGT	5	150	Eating establishment	0	0	0	MIAMI DADE WATER & SEWER DEPARTMENT	Single	750	one 750 gallon	-	2
GDO	7283	IGT	5	150	Eating establishment	6	6	680	CITY OF HIALEAH	Single	750	one 750 gallon	197	2
GDO	6359	IGT	5	150	Distribution	0	0	0	MIAMI DADE WATER & SEWER DEPARTMENT	Single	1200	one 1200 gallon	-	2
GDO	6574	IGT	5	750	Eating establishment	202	202	0	MIAMI DADE WATER & SEWER DEPARTMENT	Single	1050	one 1050 gallon	6,686	4
GDO	2171	IGT	2	150	Kitchen	200	200	0	MIAMI DADE WATER & SEWER DEPARTMENT	Single	950	one 950 gallon	6,570	4
GDO	7528	IGT	5	150	Eating establishment	16	16	0	MIAMI DADE WATER & SEWER DEPARTMENT	Single	750	one 750 gallon	526	2
GDO	5168	IGT	2	150	Eating establishment	39	39	1200	CITY OF HIALEAH	Single	1050	one 1050-gallon	1,281	2
GDO	7522	IGT	5	300	Eating establishment	311	311	6500	MIAMI DADE WATER & SEWER DEPARTMENT	Series	8400	seven 1200-gallon	10,216	4
GDO	6971	IGT	5	300	Kitchen	203	203	0	MIAMI DADE WATER & SEWER DEPARTMENT	Single	1200	one 1200 gallon	6,669	2
GDO	6969	IGT	5	150	Eating establishment	0	0	0	MIAMI DADE WATER & SEWER DEPARTMENT	Single	750	one 750 gallon	-	2
GDO	6147	IGT	5	300	Eating establishment	152	152	7000	MIAMI DADE WATER & SEWER DEPARTMENT	Parallel	950	one 950-gallon	4,993	2
GDO	7531	NGT	5	150	Eating establishment	30	30	1300	MIAMI DADE WATER & SEWER DEPARTMENT		0	unknown	986	0
GDO	7509	IGT	5	300	Eating establishment	60	60	3698	MIAMI DADE WATER & SEWER DEPARTMENT	Series	2400	two 1200 gallon	1,973	2
GDO	7503	IGT	5	150	Eating establishment	19	19	1600	MIAMI DADE WATER & SEWER DEPARTMENT	Single	950	one 950 gallon	624	2
GDO	7519	IGT	5	300	Eating establishment	90	90	0	CITY OF HOMESTEAD	Single	1050	one 1050-gallon	2,957	2
GDO	7453	IGT	2	150	Eating establishment	10	10	0	MIAMI DADE WATER & SEWER DEPARTMENT	Single	750	one 750 gallon	329	2
GDO	7544	IGT	5	150	Eating establishment	35	35	1000	MIAMI DADE WATER & SEWER DEPARTMENT	Single	950	one 950 gallon	1,150	2
GDO	7542	IGT	5	300	Eating establishment	144	144	3807	MIAMI DADE WATER & SEWER DEPARTMENT	Series	2400	two 1200 gallon	4,730	4
GDO	7095	IGT	2	150	Kitchen	500	500	0	CITY OF HIALEAH	Single	950	one 950 gallon	16,425	2

WORK_GROUP	PERMIT_NUMBER	PERMIT_CLASS	PERMIT_STATUS	PERMIT_FEE	BUSINESS_TYPE	RECORDED_SECONDS	OBSERVED_SECONDS	FACILITY_AREA_SQ_FT	UTILITY	SYSTEM_FORMAT_for_IGTs	TOTAL_CAPACITY	TANK_CAPACITY	ESTIMATED_FOG_lbs/yr	PUMP_OUTPUT_FREQUENCY
GDO	6135	IGT	5	300	Eating establishment	170	170	0	MIAMI DADE WATER & SEWER DEPARTMENT	Series	10500	three 3500 gallon	5,585	4
GDO	7540	MGRU	5	300	Eating establishment	60	60	3401	CITY OF MIAMI BEACH		0	one 25 gpm	1,971	0
GDO	6941	IGT	2	150	Eating establishment	43	43	0	CITY OF HIALEAH	Single	1050	one 1050 gallon	1,413	2
GDO	7561	IGT	5	300	Bakery	48	48	3200	CITY OF FLORIDA CITY	Series	5000	two 2500 gallon	1,577	2
GDO	7562	MGRU	5	150	Eating establishment	40	40	4497	MIAMI DADE WATER & SEWER DEPARTMENT		0	one 25 gpm	1,314	0
GDO	7563	IGT	5	150	Eating establishment	51	51	2614	CITY OF HOMESTEAD	Single	950	one 950 gallon	1,675	2
GDO	7332	IGT	5	750	Eating establishment	247	247	0	CITY OF MIAMI BEACH	Series	1500	two 750 gallon	8,114	4
GDO	7564	AGRU	5	150	Eating establishment	0	0	1106	CITY OF MIAMI BEACH		0	one 25 gpm	-	0
GDO	6991	MGRU	2	150	Kitchen	450	450	0	CITY OF HIALEAH		0	one 25 gpm	14,783	0
GDO	6647	IGT	1	150	Market	34	34	2080	CITY OF HIALEAH	Single	950	one 950-gallon	1,117	2
GDO	7352	IGT	5	150	Eating establishment	0	0	0	MIAMI DADE WATER & SEWER DEPARTMENT	Single	950	one 950 gallon	-	2
GDO	7568	MGRU	5	150	Specialty	24	24	2208	CITY OF MIAMI BEACH		0	one 25 gpm	788	0
GDO	7022	IGT	5	150	Eating establishment	24	24	0	CITY OF MIAMI BEACH	Single	1200	one 1200 gallon	788	2
GDO	7576	MGRU	5	150	Eating establishment	24	24	560	MIAMI DADE WATER & SEWER DEPARTMENT		0	one 25 gpm	788	0
GDO	7575	IGT	5	300	Eating establishment	67	67	2493	MIAMI DADE WATER & SEWER DEPARTMENT	Single	1200	one 1200 gallon	2,201	2
GDO	7582	IGT	5	300	Eating establishment	60	60	0	CITY OF MIAMI BEACH	Single	750	one 750 gallon	1,971	2
GDO	6329	IGT	5	150	Eating establishment	40	40	3000	CITY OF NORTH MIAMI BEACH	Series	1900	two 950 gallon	1,314	2
GDO	6837	IGT	5	150	Eating establishment	82	82	2480	CITY OF MIAMI SPRINGS	Single	1200	one 1200 gallon	2,694	2
GDO	7587	MGRU	5	150	Supermarket	0	0	0	CITY OF MIAMI BEACH		0	one 25 gpm	-	0
GDO	7598	NGT	5	150	Specialty	8	8	967	CITY OF MIAMI BEACH		0	none	263	0
GDO	7588	NGT	5	150	Eating establishment	0	0	900	CITY OF MIAMI BEACH		0	not available	-	0
GDO	7597	IGT	5	300	Supermarket	138	138	0	MIAMI DADE WATER & SEWER DEPARTMENT	Series	2400	two 1200 gallon	4,533	2
GDO	7593	NGT	2	150	Eating establishment	24	24	0	CITY OF MIAMI BEACH		0	no applicable	788	0
GDO	7592	MGRU	5	150	Convenience	0	0	0	CITY OF MIAMI BEACH		0	not available	-	0
GDO	7590	MGRU	5	150	Eating establishment	40	40	0	CITY OF MIAMI BEACH		0	not available	1,314	0
GDO	7586	IGT	5	150	Eating establishment	32	32	1357	MIAMI DADE WATER & SEWER DEPARTMENT	Single	750	one 750 gallon	1,051	2
GDO	7584	IGT	5	150	Eating establishment	10	10	1050	CITY OF NORTH MIAMI BEACH	Single	750	one 750 gallon	329	2
GDO	7583	AGRU	5	150	Eating establishment	44	44	2153	MIAMI DADE WATER & SEWER DEPARTMENT		0	one 25 gpm	1,445	0
GDO	7413	IGT	5	150	Kitchen	17	17	0	CITY OF OPA LOCKA	Single	950	one 950 gallon	558	2
GDO	7581	AGRU	5	150	Eating establishment	100	100	0	CITY OF MIAMI BEACH		0	one 25 gpm	3,285	0
GDO	7579	NGT	5	150	Convenience	0	0	0	CITY OF MIAMI BEACH		0	not available	-	0
GDO	7573	IGT	5	150	Eating establishment	0	0	1300	MIAMI DADE WATER & SEWER DEPARTMENT	Single	1050	one 1050 gallon	-	2

WORK_GROUP	PERMIT_NUMBER	PERMIT_CLASS	PERMIT_STATUS	PERMIT_FEE	BUSINESS_TYPE	RECORDED_SECONDS	OBSERVED_SECONDS	FACILITY_AREA_SQ_FT	UTILITY	SYSTEM_FORMAT for IGTs	TOTAL_CAPACITY	TANK_CAPACITY	ESTIMATED_FOG_lbs/yr	PUMP_OUT_FREQUENCY
GDO	7596	AGRU	5	150	Eating establishment	10	10	1000	MIAMI DADE WATER & SEWER DEPARTMENT		0	one 25 gpm	329	0
GDO	6939	NGT	5	150	Eating establishment	16	16	1113	CITY OF OPA LOCKA		0	none	526	0
GDO	7345	MGRU	2	150	Eating establishment	30	30	990	MIAMI DADE WATER & SEWER DEPARTMENT		0	one 25 gpm	986	0
GDO	7655	IGT	5	300	Eating establishment	60	60	0	CITY OF HIALEAH	Series	2100	two 1050 gallon	1,971	2
GDO	7601	IGT	2	150	Convenience	5	5	0	CITY OF MIAMI BEACH	Single	950	one 950 gallon	164	2
GDO	7600	IGT	5	300	Kitchen	140	140	0	MIAMI DADE WATER & SEWER DEPARTMENT	Single	750	one 750 gallon	4,599	4
GDO	7308	IGT	5	150	Eating establishment	20	20	0	MIAMI DADE WATER & SEWER DEPARTMENT	Single	750	one 750 gallon	657	2
GDO	7610	AGRU	5	150	Eating establishment	19	19	914	MIAMI DADE WATER & SEWER DEPARTMENT		0	one 25 gpm	624	0
GDO	7609	IGT	2	150	Eating establishment	17	17	250	CITY OF HIALEAH	Single	750	one 750 gallon	558	2
GDO	7608	IGT	2	300	Eating establishment	112	112	4200	MIAMI DADE WATER & SEWER DEPARTMENT	Single	1050	one 1050 gallon	3,679	2
GDO	7605	IGT	5	150	Eating establishment	0	0	1000	MIAMI DADE WATER & SEWER DEPARTMENT	Single	750	one 750 gallon	-	2
GDO	6587	IGT	5	300	Eating establishment	209	209	1801	CITY OF MIAMI BEACH	Single	1500	one 1500 gallon	6,866	4
GDO	6905	AGRU	5	150	Eating establishment	9	9	0	CITY OF MIAMI BEACH		0	one 25 gpm	296	0
GDO	7604	IGT	5	300	Eating establishment	78	78	0	MIAMI DADE WATER & SEWER DEPARTMENT	Series	2400	two 1200 gallon	2,562	4
GDO	7613	IGT	5	300	Eating establishment	60	60	3000	MIAMI DADE WATER & SEWER DEPARTMENT	Single	950	one 950 gallon	1,971	4
GDO	7349	NGT	5	150	Bakery	0	0	0	CITY OF HIALEAH		0	no applicable	-	0
GDO	7615	IGT	2	150	Bakery	4	4	1150	MIAMI DADE WATER & SEWER DEPARTMENT	Single	750	one 750 gallon	131	4
GDO	7618	IGT	5	150	Eating establishment	26	26	0	MIAMI DADE WATER & SEWER DEPARTMENT		0	not available	854	2
GDO	7617	AGRU	5	150	Kitchen	20	20	0	CITY OF MIAMI BEACH		0	one 35 gpm	657	0
GDO	7466	MGRU	5	150	Eating establishment	25	25	0	MIAMI DADE WATER & SEWER DEPARTMENT		0	one 25 gpm	821	0
GDO	7557	IGT	5	150	Eating establishment	30	30	1200	CITY OF HIALEAH	Single	750	one 750 gallon	986	2
GDO	6715	AGRU	5	150	Eating establishment	10	10	1500	CITY OF MIAMI BEACH		0	one 35 gpm	329	0
GDO	7624	MGRU	5	150	Eating establishment	30	30	1224	MIAMI DADE WATER & SEWER DEPARTMENT		0	one 25 gpm	986	0
GDO	7625	IGT	5	150	Eating establishment	10	10	945	MIAMI DADE WATER & SEWER DEPARTMENT	Single	750	one 750-gallon	329	2
GDO	7623	NGT	2	150	Eating establishment	0	0	1800	MIAMI DADE WATER & SEWER DEPARTMENT		0	none	-	0
GDO	7626	IGT	5	300	Eating establishment	58	98	2400	MIAMI DADE WATER & SEWER DEPARTMENT	Single	1200	one 1200 gallon	3,219	2
GDO	7622	IGT	5	150	Kitchen	0	0	0	MIAMI DADE WATER & SEWER DEPARTMENT	Single	1050	one 1050 gallon	-	2
GDO	7627	IGT	5	150	Eating establishment	0	0	800	MIAMI DADE WATER & SEWER DEPARTMENT	Single	5000	one 5000 gallon	-	4
GDO	7628	MGRU	5	150	Eating establishment	36	36	1160	MIAMI DADE WATER & SEWER DEPARTMENT		0	one 25 gpm	1,183	0

WORK_GROUP	PERMIT_NUMBER	PERMIT_CLASS	PERMIT_STATUS	PERMIT_FEE	BUSINESS_TYPE	RECORDED_SECONDS	OBSERVED_SECONDS	FACILITY_AREA_SQFT	UTILITY	SYSTEM_FORMAT_for_IGTs	TOTAL_CAPACITY	TANK_CAPACITY	ESTIMATED_FOG_lbs/yr	PUMP_OUTPUT_FREQUENCY
GDO	7629	AGRU	2	150	Eating establishment	32	32	1900	MIAMI DADE WATER & SEWER DEPARTMENT		0	one 35-gpm	1,051	0
GDO	6432	MGRU	5	150	Eating establishment	16	16	1024	MIAMI DADE WATER & SEWER DEPARTMENT		0	one 25 gpm	526	0
GDO	7631	MGRU	5	150	Eating establishment	18	18	950	CITY OF NORTH MIAMI BEACH		0	one 25 gpm	591	0
GDO	7630	MGRU	5	150	Eating establishment	30	30	1020	MIAMI DADE WATER & SEWER DEPARTMENT		0	one 25 gpm	986	0
GDO	6014	MGRU	5	150	Eating establishment	10	10	0	MIAMI DADE WATER & SEWER DEPARTMENT		0	one 25 gpm	329	0
GDO	7635	NGT	5	750	Eating establishment	204	204	4800	MIAMI DADE WATER & SEWER DEPARTMENT		0	not available	6,701	0
GDO	7550	IGT	5	150	Market	0	0	0	CITY OF NORTH MIAMI BEACH	Single	1050	one 1050 gallon	-	2
GDO	7485	IGT	5	150	Eating establishment	30	30	0	CITY OF HIALEAH	Single	1050	one 1050 gallon	986	2
GDO	7267	IGT	5	150	Eating establishment	48	48	0	CITY OF HIALEAH	Single	1050	one 1050 gallon	1,577	2
GDO	6665	IGT	5	150	Eating establishment	0	0	400	MIAMI DADE WATER & SEWER DEPARTMENT	Single	950	one 950 gallon	-	2
GDO	7450	IGT	5	150	Supermarket	0	0	0	CITY OF HIALEAH	Single	950	one 950 gallon	-	2
GDO	7637	IGT	5	150	Market	0	0	1200	MIAMI DADE WATER & SEWER DEPARTMENT	Single	950	one 950 gallon	-	2
GDO	7109	MGRU	2	150	Specialty	30	30	0	MIAMI DADE WATER & SEWER DEPARTMENT		0	one 25-gpm	986	0
GDO	7066	IGT	5	300	Supermarket	0	0	0	MIAMI DADE WATER & SEWER DEPARTMENT	Series	1900	two 950 gallon	-	2
GDO	7638	MGRU	5	150	Eating establishment	50	50	1370	MIAMI DADE WATER & SEWER DEPARTMENT		0	one 25 gpm	1,643	0
GDO	7261	MGRU	5	150	Eating establishment	26	26	0	MIAMI DADE WATER & SEWER DEPARTMENT		0	one 25 gpm	854	0
GDO	6243	IGT	5	150	Eating establishment	30	30	0	MIAMI DADE WATER & SEWER DEPARTMENT	Single	750	one 750 gallon	986	2
GDO	7030	IGT	5	750	Eating establishment	240	240	0	MIAMI DADE WATER & SEWER DEPARTMENT	Single	950	one 950 gallon	7,884	4
GDO	6481	AGRU	5	150	Bakery	0	0	0	CITY OF HIALEAH		0	one 25 gpm	-	0
GDO	7523	IGT	5	300	Eating establishment	79	79	0	MIAMI DADE WATER & SEWER DEPARTMENT	Single	950	one 950 gallon	2,595	2
GDO	7642	MGRU	5	150	Eating establishment	35	35	0	MIAMI DADE WATER & SEWER DEPARTMENT		0	one 25 gallon	1,150	0
GDO	7645	AGRU	5	150	Eating establishment	36	36	1500	MIAMI DADE WATER & SEWER DEPARTMENT		0	one 25 gpm	1,183	0
GDO	7646	MGRU	5	150	Specialty	32	32	950	MIAMI DADE WATER & SEWER DEPARTMENT		0	one 25 gpm	1,051	0
GDO	7169	MGRU	5	150	Eating establishment	0	0	2318	CITY OF MIAMI BEACH		0	one 25 gpm	-	0
GDO	7649	MGRU	2	150	Eating establishment	0	0	750	MIAMI DADE WATER & SEWER DEPARTMENT		0	one 25 gpm	-	0
GDO	7647	IGT	5	300	Supermarket	0	0	6031	MIAMI DADE WATER & SEWER DEPARTMENT	Series	1900	two 950 gallon	-	2
GDO	6522	NGT	5	150	Bakery	0	0	1000	CITY OF HIALEAH		0	no applicable	-	0
GDO	7650	IGT	2	150	Bakery	0	0	2300	MIAMI DADE WATER & SEWER DEPARTMENT	Single	1200	one 1200 gallon	-	2

WORK_GROUP	PERMIT_NUMBER	PERMIT_CLASS	PERMIT_STATUSES	PERMIT_FEE	BUSINESS_TYPE	RECORDED_SECONDS	OBSERVED_SECONDS	FACILITY_AREA_SQ_FT	UTILITY	SYSTEM_FORMAT_for_IGTs	TOTAL_CAPACITY	TANK_CAPACITY	ESTIMATED_FOG_lbs/yr	PUMP_OBT_FREQUENCY
GDO	7651	IGT	5	150	Bakery	13	13	1487	MIAMI DADE WATER & SEWER DEPARTMENT	Single	950	one 950 gallon	427	2
GDO	7654	AGRU	5	150	Eating establishment	35	35	0	MIAMI DADE WATER & SEWER DEPARTMENT		0	one 25 gpm	1,150	0
GDO	7653	NGT	5	150	Eating establishment	10	10	670			0	no applicable	329	0
GDO	7658	MGRU	5	150	Eating establishment	19	19	1268	MIAMI DADE WATER & SEWER DEPARTMENT		0	one 25 gpm	624	0
GDO	7657	NGT	5	150	Kitchen	102	102	0			0	no applicable	3,351	0
GDO	7210	IGT	5	300	Eating establishment	84	84	3150	MIAMI DADE WATER & SEWER DEPARTMENT	Single	1050	one 1050 gallon	2,759	2
GDO	7660	IGT	5	300	Eating establishment	0	0	3500	MIAMI DADE WATER & SEWER DEPARTMENT	Single	1050	one 1050 gallon	-	2
GDO	7662	NGT	5	300	Eating establishment	65	65	0	MIAMI DADE WATER & SEWER DEPARTMENT		0	no applicable	2,335	0
GDO	7664	NGT	5	150	Eating establishment	0	0	1500	MIAMI DADE WATER & SEWER DEPARTMENT		0	no applicable	-	0
GDO	7665	IGT	5	150	Market	0	0	0	MIAMI DADE WATER & SEWER DEPARTMENT	Single	950	one 950 gallon	-	2
GDO	5112	MGRU	5	150	Eating establishment	22	22	0	MIAMI DADE WATER & SEWER DEPARTMENT		0	one 25 gpm	723	0
GDO	7174	NGT	5	150	Market	0	0	0	MIAMI DADE WATER & SEWER DEPARTMENT		0	no applicable	-	0
GDO	7644	IGT	5	150	Eating establishment	48	48	2279	MIAMI DADE WATER & SEWER DEPARTMENT	Single	1050	one 1050 gallon	1,577	2
GDO	7602	AGRU	5	150	Eating establishment	35	35	800	CITY OF MIAMI BEACH		0	one 25 gpm	1,150	0
GDO	7148	MGRU	5	150	Eating establishment	14	14	800	CITY OF HIALEAH		0	one 25 gpm	460	0
GDO	7414	IGT	5	150	Eating establishment	36	36	0	MIAMI DADE WATER & SEWER DEPARTMENT	Single	1200	one 1200 gallon	1,183	2
GDO	7009	IGT	5	150	Eating establishment	22	22	2200	MIAMI DADE WATER & SEWER DEPARTMENT	Single	950	one 950-gallon	723	2
GDO	7671	NGT	5	150	Eating establishment	0	0	115	CITY OF CORAL GABLES		0	no applicable	-	0
GDO	7445	AGRU	5	150	Specialty	23	23	1470	MIAMI DADE WATER & SEWER DEPARTMENT		0	one 35 gpm	756	0
GDO	7375	IGT	5	300	Eating establishment	66	66	0	MIAMI DADE WATER & SEWER DEPARTMENT	Series	2500	two 1250 gallon	2,168	2
GDO	7428	IGT	5	150	Eating establishment	4	4	1200	MIAMI DADE WATER & SEWER DEPARTMENT	Single	950	one 950 gallon	131	2
GDO	6625	IGT	5	150	Eating establishment	0	0	0	MIAMI DADE WATER & SEWER DEPARTMENT	Single	1200	one 1200 gallon	-	2
GDO	7651	NGT	5	300	Eating establishment	200	200	0	CITY OF MIAMI BEACH		0	not available	6,570	0
GDO	7687	IGT	5	150	Specialty	42	42	2006	MIAMI DADE WATER & SEWER DEPARTMENT	Single	1200	one 1200 gallon	1,380	2
GDO	7686	IGT	5	150	Kitchen	20	20	664	MIAMI DADE WATER & SEWER DEPARTMENT	Single	950	one 950 gallon	657	2
GDO	7673	IGT	5	300	Eating establishment	0	0	3220	CITY OF HOMESTEAD	Single	1050	one 1050 gallon	-	2
GDO	7674	MGRU	5	150	Eating establishment	0	0	1150	CITY OF HOMESTEAD		0	one 25 gpm	-	0
GDO	7683	UNKN	2	150	Specialty	10	10	628	MIAMI DADE WATER & SEWER DEPARTMENT		0	no applicable	329	0

WORK_GROUP	PERMIT_NUMBER	PERMIT_CLASS	PERMIT_STATUS	PERMIT_FEE	BUSINESS_TYPE	RECORDED_SECONDS	OBSERVED_SECONDS	FACILITY_AREA_SQ_FT	UTILITY	SYSTEM_FORMAT for IGTs	TOTAL_CAPACITY	TANK_CAPACITY	ESTIMATED_FOG_lbs/yr	PUMP_COUNT_FREQUENCY
GDO	6807	IGT	2	750	Eating establishment	260	260	0	MIAMI DADE WATER & SEWER DEPARTMENT	Single	950	one 950 gallon	8,541	4
GDO	7676	NGT	5	150	Convenience	0	0	1550	MIAMI DADE WATER & SEWER DEPARTMENT		0	no applicable	-	0
GDO	7682	MGRU	5	150	Eating establishment	10	10	1000	CITY OF NORTH MIAMI		0	one 35 gpm	329	0
GDO	7684	IGT	5	150	Eating establishment	51	51	2618	MIAMI DADE WATER & SEWER DEPARTMENT	Single	750	one 750-gallon	1,675	2
GDO	7685	IGT	5	300	Eating establishment	26	26	6785	MIAMI DADE WATER & SEWER DEPARTMENT	Single	750	one 750 gallon	854	2
GDO	6749	IGT	5	150	Eating establishment	0	0	730	CITY OF NORTH MIAMI BEACH	Single	950	one 950 gallon	-	2
GDO	7184	MGRU	5	150	Eating establishment	8	8	0	CITY OF HIALEAH		0	one 25 gpm	263	0
GDO	6764	IGT	5	150	Eating establishment	20	20	0	MIAMI DADE WATER & SEWER DEPARTMENT	Single	750	one 750 gallon	657	2
GDO	7440	IGT	5	150	Bakery	0	0	1360	CITY OF HIALEAH	Single	750	one 750 gallon	-	2
GDO	6708	MGRU	5	150	Market	0	0	0	MIAMI DADE WATER & SEWER DEPARTMENT		0	one 25 gpm	-	0
GDO	7262	IGT	5	150	Eating establishment	22	22	0	MIAMI DADE WATER & SEWER DEPARTMENT		750	one 750 gallon	723	2
GDO	7185	NGT	5	150	Eating establishment	0	0	70	MIAMI DADE WATER & SEWER DEPARTMENT		0	unknown	-	0
GDO	7266	IGT	5	150	Eating establishment	30	30	1634	MIAMI DADE WATER & SEWER DEPARTMENT	Single	750	one 750 gallon	986	2
GDO	5372	NGT	5	300	Eating establishment	129	129	0	MIAMI DADE WATER & SEWER DEPARTMENT		0	no applicable	4,238	0
GDO	7698	IGT	5	150	Kitchen	0	0	0	MIAMI DADE WATER & SEWER DEPARTMENT	Single	950	one 950-gallon	-	2
GDO	7699	MGRU	5	300	Kitchen	0	0	0	CITY OF HIALEAH		0	one 25 gpm	-	0
GDO	7700	IGT	5	150	Processing	0	0	0	MIAMI DADE WATER & SEWER DEPARTMENT	Series	1050	two 1050 gallon	-	2
GDO	7697	MGRU	5	150	Bakery	0	0	0	CITY OF HIALEAH		0	one 25 gpm	-	0
GDO	7701	IGT	5	150	Eating establishment	0	0	0	CITY OF HIALEAH		0	unknown	-	0
GDO	6602	MGRU	2	150	Eating establishment	18	18	1200	MIAMI DADE WATER & SEWER DEPARTMENT		0	one 25-gpm	591	0
GDO	7282	IGT	5	150	Eating establishment	50	50	1162	MIAMI DADE WATER & SEWER DEPARTMENT	Single	1050	one 1050-gallon	1,643	2
GDO	6777	IGT	2	150	Eating establishment	8	8	1008	MIAMI DADE WATER & SEWER DEPARTMENT	Single	950	one 950-gallon	263	2
GDO	7014	IGT	5	150	Eating establishment	25	25	0	CITY OF HOMESTEAD	Multiple	1800	one 750 and one 1050 gallon	821	2
GDO	7716	IGT	5	300	Eating establishment	203	203	5770	MIAMI DADE WATER & SEWER DEPARTMENT	Single	750	one 750 gallon	6,669	2
GDO	7720	IGT	5	150	Eating establishment	27	27	1500	MIAMI DADE WATER & SEWER DEPARTMENT	Series	1900	two 950 gallon	887	2
GDO	7729	MGRU	2	150	Specialty	14	14	1400	MIAMI DADE WATER & SEWER DEPARTMENT		0	one 25 gpm	460	0
GDO	6414	IGT	5	150	Eating establishment	44	44	0	CITY OF OPA LOCKA	Single	750	one 750 gallon	1,445	2
GDO	7536	MGRU	5	150	Eating establishment	0	0	0	MIAMI DADE WATER & SEWER DEPARTMENT		0	one 25 gpm	-	0

WORK_GROUP	PERMIT_NUMBER	PERMIT_CLASS	PERMIT_STATUS	PERMIT_FEE	BUSINESS_TYPE	RECORDED_SECONDS	OBSERVED_SECONDS	FACILITY_AREA_SQ_FT	UTILITY	SYSTEM_FORMAT for IGTs	TOTAL_CAPACITY	TANK_CAPACITY	ESTIMATED_FOG_lbs/yr	PUMP_OUT_FREQUENCY
GDO	7731	IGT	5	150	Eating establishment	20	20	0	MIAMI DADE WATER & SEWER DEPARTMENT	Single	1050	one 1050 gallon	657	2
GDO	7719	IGT	5	150	Specialty Eating establishment	51	51	2000	MIAMI DADE WATER & SEWER DEPARTMENT	Single	1200	one 1200 gallon	1,675	2
GDO	7708	IGT	5	150	Eating establishment	74	74	1902	CITY OF HOMESTEAD	Single	1250	one 1250 gallon	2,431	2
GDO	7734	MGRU	5	150	Eating establishment	25	25	0	MIAMI DADE WATER & SEWER DEPARTMENT		0	one 25 gpm	821	0
GDO	7365	IGT	5	150	Eating establishment	8	8	161	MIAMI DADE WATER & SEWER DEPARTMENT	Single	1200	one 1200 gallon	263	2
GDO	7733	MGRU	5	300	Eating establishment	130	130	0	MIAMI DADE WATER & SEWER DEPARTMENT		0	one 25 gpm	4,271	0
GDO	7712	IGT	5	150	Convenience	0	0	0	MIAMI DADE WATER & SEWER DEPARTMENT	Single	1050	one 1050 gallon	-	2
GDO	7725	IGT	5	150	Eating establishment	270	270	2515	MIAMI DADE WATER & SEWER DEPARTMENT	Single	1050	one 1050 gallon	8,870	2
GDO	7726	IGT	5	150	Eating establishment	0	0	0	MIAMI DADE WATER & SEWER DEPARTMENT	Single	1200	one 1200 gallon	-	2
GDO	7741	MGRU	5	150	Bakery	0	0	0	MIAMI DADE WATER & SEWER DEPARTMENT		0	one 25 gpm	-	0
GDO	7743	MGRU	5	150	Specialty	0	0	700	CITY OF HIALEAH		0	one 25 gpm	-	0
GDO	7744	IGT	5	300	Eating establishment	70	70	3154	MIAMI DADE WATER & SEWER DEPARTMENT	Series	1500	two 750 gallon	2,300	0
GDO	7745	MGRU	5	150	Eating establishment	16	16	0	CITY OF NORTH MIAMI BEACH		0	one 25 gpm	526	0
GDO	7346	IGT	5	150	Eating establishment	20	20	0	MIAMI DADE WATER & SEWER DEPARTMENT	Single	1050	one 1050 gallon	657	2
GDO	6683	MGRU	5	150	Eating establishment	25	25	0	MIAMI DADE WATER & SEWER DEPARTMENT		0	one 25 gpm	821	0
GDO	7251	NGT	5	150	Eating establishment	30	30	850	CITY OF HIALEAH		0	none	986	0
GDO	7411	NGT	5	150	Kitchen	88	88	0	MIAMI DADE WATER & SEWER DEPARTMENT		0	no applicable	2,891	0
GDO	6772	NGT	5	150	Market	0	0	6000	MIAMI DADE WATER & SEWER DEPARTMENT		0	none	-	0
GDO	7742	MGRU	5	300	Eating establishment	56	56	0	MIAMI DADE WATER & SEWER DEPARTMENT		0	one 25 gpm	1,840	0
GDO	7223	NGT	5	300	Eating establishment	120	120	0	MIAMI DADE WATER & SEWER DEPARTMENT		0	no applicable	3,942	0
GDO	6580	IGT	2	150	Eating establishment	34	34	1500	MIAMI DADE WATER & SEWER DEPARTMENT	Single	1050	one 1050 gallon	1,117	2
GDO	7749	MGRU	5	150	Eating establishment	38	38	0	MIAMI DADE WATER & SEWER DEPARTMENT		0	one 25 gpm	1,248	0
GDO	7748	IGT	5	300	Eating establishment	200	200	5540	MIAMI DADE WATER & SEWER DEPARTMENT		0	no applicable	6,570	0
GDO	7747	IGT	5	300	Eating establishment	84	84	0	CITY OF HOMESTEAD	Single	1200	one 1200 gallon	2,759	2
GDO	7722	IGT	5	150	Kitchen	625	625	0	MIAMI DADE WATER & SEWER DEPARTMENT	Single	950	one 950 gallon	20,531	2
GDO	7756	IGT	5	150	Eating establishment	8	8	1500	MIAMI DADE WATER & SEWER DEPARTMENT		1050	one 1050 gallon	263	2
GDO	7735	IGT	5	150	Eating establishment	72	72	2260	CITY OF HOMESTEAD	Single	1050	one 1050 gallon	2,365	2

WORK GROUP	PERMIT_NUMBER	PERMIT_CLASS	PERMIT_STATUS	PERMIT_FEE	BUSINESS_TYPE	RECORDED_SECONDS	OBSERVED_SECONDS	FACILITY_AREA_SQ_FT	UTILITY	SYSTEM_FORMAT for IGTs	TOTAL_CAPACITY	TANK_CAPACITY	ESTIMATED_FOG_lbs/yr	PUMP_DURATION_FREQUENCY
GDO	7755	IGT	5	150	Eating establishment	28	28	0	CITY OF NORTH MIAMI BEACH	Single	1200	one 1200 gallon	920	2
GDO	7709	NGT	5	150	Eating establishment	16	16	0	CITY OF HIALEAH		0	no applicable	526	0
GDO	6950	IGT	5	150	Eating establishment	36	36	0	CITY OF OPA LOCKA	Single	1650	one 1650 gallon	1,183	2
GDO	6819	NGT	5	150	Packing	0	0	0	MIAMI DADE WATER & SEWER DEPARTMENT		0	no applicable	-	0
GDO	6571	IGT	4	750	Eating establishment	204	204	0	MIAMI DADE WATER & SEWER DEPARTMENT	Series	7500	five 1500 gallon	5,701	4
GDO	6871	IGT	5	300	Bakery	0	0	6400	MIAMI DADE WATER & SEWER DEPARTMENT	Single	1050	one 1050 gallon	-	2
GDO	6272	MGRU	5	150	Eating establishment	0	0	664	CITY OF MIAMI BEACH		0	one 25 gpm	-	0
GDO	6864	IGT	5	150	Eating establishment	66	66	2400	CITY OF NORTH MIAMI BEACH	Single	1050	one 1050 gallon	2,168	2
GDO	6297	AGRU	5	150	Eating establishment	30	30	0	MIAMI DADE WATER & SEWER DEPARTMENT		0	one 25 gpm	986	0
GDO	7153	MGRU	5	150	Bakery	0	0	850	MIAMI DADE WATER & SEWER DEPARTMENT		0	one 25 gpm	-	0
GDO	7559	IGT	5	300	Processing	0	0	17400	CITY OF OPA LOCKA	Single	1200	one 1200 gallon	-	2
GDO	7677	IGT	5	300	Supermarket	0	0	0	MIAMI DADE WATER & SEWER DEPARTMENT	Single	950	one 950 gallon	-	2
GDO	7304	NGT	5	150	Market	0	0	0	MIAMI DADE WATER & SEWER DEPARTMENT		0	no applicable	-	0
GDO	7163	IGT	5	150	Eating establishment	0	0	2500	MIAMI DADE WATER & SEWER DEPARTMENT	Single	950	one 750 gallon	-	2
GDO	6686	AGRU	5	150	Eating establishment	34	34	0	CITY OF NORTH MIAMI BEACH		0	one 35 gpm	1,117	0
GDO	6685	AGRU	2	150	Eating establishment	10	10	1400	CITY OF NORTH MIAMI BEACH		0	one 35 gpm	329	0
GDO	6202	IGT	5	150	Convenience	16	16	2500	MIAMI DADE WATER & SEWER DEPARTMENT	Single	750	one 750 gallon	526	2
GDO	7351	NGT	5	150	Supermarket	0	0	1250	MIAMI DADE WATER & SEWER DEPARTMENT		0	none	-	0
GDO	7227	IGT	5	150	Eating establishment	35	35	0	MIAMI DADE WATER & SEWER DEPARTMENT	Single	750	one 750 gallon	1,150	2
GDO	6824	IGT	5	150	Eating establishment	37	37	0	MIAMI DADE WATER & SEWER DEPARTMENT	Single	950	one 950 gallon	1,215	2
GDO	7376	NGT	5	150	Convenience	0	0	0	MIAMI DADE WATER & SEWER DEPARTMENT		0	no applicable	-	0
GDO	7723	MGRU	5	300	Bakery	0	0	6000	MIAMI DADE WATER & SEWER DEPARTMENT		0	one 25 gpm	-	0
GDO	7696	NGT	5	150	Eating establishment	10	10	1256	CITY OF MIAMI BEACH		0	none	329	0
GDO	7759	IGT	5	150	Eating establishment	0	0	0	CITY OF NORTH MIAMI BEACH	Single	1050	one 1050 gallon	-	2
GDO	7214	IGT	5	300	Eating establishment	94	94	0	MIAMI DADE WATER & SEWER DEPARTMENT	Single	750	one 750 gallon	3,088	2
GDO	6640	IGT	5	300	Eating establishment	84	84	0	MIAMI DADE WATER & SEWER DEPARTMENT	Single	1200	one 1200 gallon	2,759	2
GDO	7003	IGT	5	150	Distribution	0	0	0	CITY OF NORTH MIAMI BEACH	Single	1200	one 1200 gallon	-	2

WORK_GROUP	PERMIT_NUMBER	PERMIT_CLASS	PERMIT_STATUSES	PERMIT_FEE	BUSINESS_TYPE	RECORDED_SECONDS	OBSERVED_SECONDS	FACILITY_AREA_SQ_FT	UTILITY	SYSTEM_FORM_FACTOR_FOR_IGTs	TOTAL_CAPACITY	TANK_CAPACITY	ESTIMATED_FOG_lbs/yr	PUMP_OUTPUT_FREQUENCY
GDO	7005	IGT	5	300	Eating establishment	160	160	10500	CITY OF NORTH MIAMI BEACH	Series	2500	two 1250 gallon	5,256	2
GDO	6659	MGRU	5	150	Eating establishment	22	46	0	CITY OF NORTH MIAMI BEACH		0	one 25 gpm	1,511	0
GDO	7024	IGT	5	150	Kitchen	0	0	0	CITY OF NORTH MIAMI BEACH	Single	950	one 950 gallon	-	2
GDO	6918	IGT	5	150	Kitchen	50	50	0	MIAMI DADE WATER & SEWER DEPARTMENT	Single	750	one 750 gallon	1,643	2
GDO	7011	IGT	5	150	Kitchen	136	136	0	MIAMI DADE WATER & SEWER DEPARTMENT	Single	950	one 950 gallon	4,468	4
GDO	7407	NGT	5	150	Eating establishment	0	0	450	MIAMI DADE WATER & SEWER DEPARTMENT		0	none	-	0
GDO	7766	IGT	5	750	Eating establishment	225	225	0	MIAMI DADE WATER & SEWER DEPARTMENT		0	no applicable	7,391	0
GDO	7702	IGT	5	150	Bakery	20	20	1323	MIAMI DADE WATER & SEWER DEPARTMENT	Single	950	one 950 gallon	657	2
GDO	7768	MGRU	5	300	Eating establishment	124	124	0	CITY OF MIAMI BEACH		0	one 25 gpm	4,073	0
GDO	7580	IGT	5	750	Eating establishment	225	225	0	MIAMI DADE WATER & SEWER DEPARTMENT	Series	3150	three 1050 gallon	7,391	4
GDO	7703	MGRU	5	150	Eating establishment	6	6	983	CITY OF MIAMI BEACH		0	one 25 gpm	197	0
GDO	6865	NGT	5	150	Market	0	0	0	CITY OF OPA LOCKA		0	no applicable	-	0
GDO	7073	NGT	5	150	Eating establishment	0	0	0	CITY OF HIALEAH		0	no applicable	-	0
GDO	7491	IGT	5	750	Distribution	0	0	165000	CITY OF OPA LOCKA	Single	750	one 750 gallon	-	2
GDO	6667	MGRU	5	150	Eating establishment	0	0	0	MIAMI DADE WATER & SEWER DEPARTMENT		0	no applicable	-	0
GDO	6755	MGRU	5	300	Eating establishment	54	54	0	MIAMI DADE WATER & SEWER DEPARTMENT		0	one 25 gpm	1,774	0
GDO	6854	IGT	5	300	Eating establishment	80	80	0	MIAMI DADE WATER & SEWER DEPARTMENT	Single	1200	one 1200 gallon	2,628	2
GDO	6916	IGT	5	300	Kitchen	199	199	0	MIAMI DADE WATER & SEWER DEPARTMENT	Single	1050	one 1050 gallon	6,537	2
GDO	6947	IGT	5	300	Eating establishment	72	72	0	MIAMI DADE WATER & SEWER DEPARTMENT	Single	750	one 750 gallon	2,365	2
GDO	7728	IGT	5	150	Kitchen	68	68	2500	MIAMI DADE WATER & SEWER DEPARTMENT	Single	750	one 750 gallon	2,234	2
GDO	7767	MGRU	5	150	Eating establishment	0	0	250	MIAMI DADE WATER & SEWER DEPARTMENT		0	one 25 gpm	-	0
GDO	7757	IGT	5	300	Bakery	142	142	0	MIAMI DADE WATER & SEWER DEPARTMENT	Single	1600	one 1600 gallon	4,665	2
GDO	7738	IGT	5	150	Eating establishment	49	49	1658	MIAMI DADE WATER & SEWER DEPARTMENT	Single	1600	one 1600-gallon	1,630	2
GDO	7710	IGT	5	300	Eating establishment	126	126	0	CITY OF HOMESTEAD	Series	2500	two 1250 gallon	4,139	4
GDO	6970	IGT	5	300	Eating establishment	52	52	0	MIAMI DADE WATER & SEWER DEPARTMENT	Single	1600	one 1600 gallon	1,708	2
GDO	7096	MGRU	5	150	Bakery	0	0	920	MIAMI DADE WATER & SEWER DEPARTMENT		0	one 25 gpm	-	0
GDO	7108	NGT	5	150	Eating establishment	0	0	0	MIAMI DADE WATER & SEWER DEPARTMENT		0	no applicable	-	0

WORK_GROUP	PERMIT_NUMBER	PERMIT_CLASS	PERMIT_STATU S	PERMIT_FEE	BUSINESS_TYPE	RECORDED_SE ATS	OBSERVED_SE ATS	FACILITY_AREA SQ FT	UTILITY	SYSTEM_FORM AT for IGTs	TOTAL_CAPACI TY	TANK_CAPACITY	ESTIMATED FOG lbs/yr	PUMP_OU T_FREQUE NCY
GDO	7715	IGT	5	150	Eating establishment	20	20	0	MIAMI DADE WATER & SEWER DEPARTMENT	Single	1050	one 1050 gallon	657	2
GDO	7026	MGRU	5	300	Eating establishment	178	178	10000	CITY OF NORTH MIAMI BEACH		0	one 25 gpm	5,847	0
GDO	7329	IGT	5	150	Processing	0	0	0	MIAMI DADE WATER & SEWER DEPARTMENT	Single	750	one 750 gallon	-	2
GDO	7397	MGRU	5	150	Eating establishment	10	10	0	MIAMI DADE WATER & SEWER DEPARTMENT		0	one 25 gpm	329	0
GDO	7424	AGRU	5	150	Eating establishment	40	40	0	MIAMI DADE WATER & SEWER DEPARTMENT		0	one 25 gpm	1,314	0
GDO	7437	IGT	5	150	Eating establishment	36	36	1184	MIAMI DADE WATER & SEWER DEPARTMENT	Single	750	one 750 gallon	1,183	4
GDO	7511	IGT	5	150	Eating establishment	0	0	1430	MIAMI DADE WATER & SEWER DEPARTMENT	Single	950	one 950 gallon	-	2
GDO	7520	MGRU	5	150	Eating establishment	15	15	1050	MIAMI DADE WATER & SEWER DEPARTMENT		0	one 25 gpm	493	0
GDO	7533	NGT	5	150	Specialty	7	7	0	MIAMI DADE WATER & SEWER DEPARTMENT		0	no applicable	230	0
GDO	7548	MGRU	5	150	Eating establishment	8	8	1980	MIAMI DADE WATER & SEWER DEPARTMENT		0	one 25 gpm	263	0
GDO	7770	IGT	5	300	Eating establishment	191	191	0	MIAMI DADE WATER & SEWER DEPARTMENT	Single	1200	one 1200 gallon	6,274	2
GDO	7202	IGT	5	150	Eating establishment	20	20	0	CITY OF NORTH MIAMI BEACH	Single	1200	one 1200 gallon	657	2
GDO	7772	IGT	5	300	Eating establishment	71	71	0	MIAMI DADE WATER & SEWER DEPARTMENT	Single	1250	one 1250 gallon	2,332	2
GDO	7774	IGT	5	150	Kitchen	0	0	1275	CITY OF HOMESTEAD	Single	1050	one 1050 gallon	-	2
GDO	7566	MGRU	2	150	Eating establishment	100	100	2500	MIAMI DADE WATER & SEWER DEPARTMENT		0	one 25 gpm	3,285	0
GDO	6742	MGRU	5	150	Eating establishment	5	5	976	MIAMI DADE WATER & SEWER DEPARTMENT		0	one 25 gpm	164	0
GDO	7764	IGT	5	300	Eating establishment	53	53	0	CITY OF NORTH MIAMI BEACH	Single	1250	one 1250 gallon	1,741	2
GDO	7780	NGT	5	150	Eating establishment	0	0	1955	MIAMI DADE WATER & SEWER DEPARTMENT		0	none	-	0
GDO	7781	MGRU	5	150	Processing	0	0	1884	MIAMI DADE WATER & SEWER DEPARTMENT		0	one 25 gpm	-	0
GDO	7782	IGT	5	150	Bakery	0	0	1440	MIAMI DADE WATER & SEWER DEPARTMENT	Single	1200	one 1200 gallon	-	2
GDO	7129	MGRU	5	150	Kitchen	0	0	1400	MIAMI DADE WATER & SEWER DEPARTMENT		0	one 25 gpm	-	0
GDO	6434	IGT	5	300	Eating establishment	30	30	2913	CITY OF HALEAH	Single	950	one 950 gallon	986	2
GDO	7776	IGT	5	150	Bakery	20	20	2200	CITY OF FLORIDA CITY	Single	1050	one 1050-gallon	657	2
GDO	7777	IGT	5	150	Eating establishment	32	32	1491	MIAMI DADE WATER & SEWER DEPARTMENT	Single	1250	one 1250 gallon	1,051	2
GDO	7790	IGT	5	300	Supermarket	0	0	0	CITY OF HOMESTEAD	Series	2500	two 1250 gallon	-	2
GDO	6820	IGT	5	750	Eating establishment	215	215	0	MIAMI DADE WATER & SEWER DEPARTMENT	Series	4200	four 1050 gallon	7,063	4
GDO	6766	NGT	5	150	Market	0	0	0	MIAMI DADE WATER & SEWER DEPARTMENT		0	no applicable	-	0

WORK_GROUP	PERMIT_NUMBER	PERMIT_CLASS	PERMIT_STATU S	PERMIT_FEE	BUSINESS_TYPE	RECORDED_SE ATS	OBSERVED_SE ATS	FACILITY_AREA SQ FT	UTILITY	SYSTEM_FORM AT for IGTs	TOTAL_CAPACI TY	TANK_CAPACITY	ESTIMATED FOG lbs/yr	PUMP_OUT FREQUE NCY
GDO	6844	IGT	5	750	Eating establishment	256	256	0	MIAMI DADE WATER & SEWER DEPARTMENT	Series	2250	three 750 gallon	8,410	4
GDO	6851	MGRU	2	150	Eating establishment	20	20	1854	MIAMI DADE WATER & SEWER DEPARTMENT		0	one 25 gpm	657	0
GDO	7069	MGRU	5	150	Processing	0	0	0	CITY OF HIALEAH		0	one 25 gpm	-	0
GDO	7107	IGT	5	300	Eating establishment	153	153	0	MIAMI DADE WATER & SEWER DEPARTMENT	Series	2400	two 1200 gallon	5,026	4
GDO	7534	NGT	5	150	Eating establishment	0	0	0	CITY OF HIALEAH		0	no applicable	-	0
GDO	7021	NGT	5	150	Market	0	0	2950	CITY OF HIALEAH		0	no applicable	-	0
GDO	6478	IGT	5	150	Eating establishment	60	60	1411	CITY OF MIAMI BEACH	Single	950	one 950 gallon	1,971	2
GDO	7792	NGT	5	150	Eating establishment	33	33	608	MIAMI DADE WATER & SEWER DEPARTMENT		0	not available	1,084	0
GDO	7791	IGT	5	300	Eating establishment	95	95	0	MIAMI DADE WATER & SEWER DEPARTMENT	Single	1050	one 1050-gallon	3,121	2
GDO	6555	NGT	5	150	Specialty	0	0	0	CITY OF MIAMI BEACH		0	no applicable	-	0
GDO	7154	NGT	5	150	Kitchen	0	0	2400	MIAMI DADE WATER & SEWER DEPARTMENT		0	no applicable	-	0
GDO	7796	IGT	5	150	Eating establishment	18	18	1884	CITY OF MIAMI BEACH	Single	750	one 750 gallon	591	2
GDO	7797	IGT	2	150	Kitchen	232	232	0	MIAMI DADE WATER & SEWER DEPARTMENT	Single	1350	one 1350 gallon	7,621	2
GDO	7659	NGT	5	150	Eating establishment	7	7	1000	MIAMI DADE WATER & SEWER DEPARTMENT		0	none	230	0
GDO	7798	MGRU	5	150	Eating establishment	0	0	1350	CITY OF HIALEAH		0	one 25 gpm	-	0
GDO	7801	AGRU	5	150	Eating establishment	8	8	1000	MIAMI DADE WATER & SEWER DEPARTMENT		0	one 35 gpm	263	0
GDO	7803	IGT	5	150	Eating establishment	88	88	2436	MIAMI DADE WATER & SEWER DEPARTMENT	Single	1200	one 1200-gallon	2,891	2
GDO	7004	NGT	5	150	Bakery	0	25	0	MIAMI DADE WATER & SEWER DEPARTMENT		0	no applicable	821	0
GDO	7727	IGT	5	300	Eating establishment	32	32	4400	MIAMI DADE WATER & SEWER DEPARTMENT	Single	1200	one 1200 gallon	1,051	2
GDO	7808	IGT	5	150	Eating establishment	0	0	0	CITY OF FLORIDA CITY		1050	one 1050 gallon	-	2
GDO	7809	IGT	5	300	Supermarket	12	12	924	MIAMI DADE WATER & SEWER DEPARTMENT	Single	1200	one 1200 gallon	394	2
GDO	7810	NGT	5	150	Eating establishment	10	10	1750	MIAMI DADE WATER & SEWER DEPARTMENT		0	none	329	0
GDO	7794	IGT	5	150	Convenience	0	0	1000	MIAMI DADE WATER & SEWER DEPARTMENT	Single	1050	one 1050 gallon	-	2
GDO	7670	AGRU	5	300	Eating establishment	61	61	0	CITY OF NORTH MIAMI BEACH		0	one 25 gpm	2,004	0
GDO	7506	NGT	5	150	Eating establishment	24	24	0	CITY OF HIALEAH		0	not available	788	0
GDO	7619	AGRU	2	300	Eating establishment	60	60	0	CITY OF MIAMI BEACH		0	one 25 gpm	1,971	0
GDO	7611	MGRU	5	150	Kitchen	88	88	0	MIAMI DADE WATER & SEWER DEPARTMENT		0	one 25 gpm	2,891	0
GDO	7589	MGRU	5	150	Specialty	10	10	1440	MIAMI DADE WATER & SEWER DEPARTMENT		0	one 25 gpm	329	0
GDO	7578	MGRU	5	150	Eating establishment	36	36	0	MIAMI DADE WATER & SEWER DEPARTMENT		0	one 25 gpm	1,183	0

WORK_GROUP	PERMIT_NUMBER	PERMIT_CLASS	PERMIT_STATUS	PERMIT_FEE	BUSINESS_TYPE	RECORDED_SEATS	OBSERVED_SEATS	FACILITY_AREA_SQFT	UTILITY	SYSTEM_FORMAT for IGTs	TOTAL_CAPACITY	TANK_CAPACITY	ESTIMATED_FOG_lbs/yr	PUMP_OUT_FREQUENCY
GDO	7577	IGT	5	300	Eating establishment	63	63	5500	MIAMI DADE WATER & SEWER DEPARTMENT	Single	750	one 750 gallon	2,070	2
GDO	7571	AGRU	5	150	Eating establishment	40	40	1152	MIAMI DADE WATER & SEWER DEPARTMENT		0	one 25 gpm	1,314	0
GDO	7558	IGT	5	150	Convenience	0	0	0	MIAMI DADE WATER & SEWER DEPARTMENT		0	not available	-	0
GDO	7179	NGT	5	150	Convenience	0	0	0	MIAMI DADE WATER & SEWER DEPARTMENT		0	not available	-	0
GDO	7019	NGT	2	150	Eating establishment	20	20	800	MIAMI DADE WATER & SEWER DEPARTMENT		0	none	657	0
GDO	7032	IGT	5	300	Eating establishment	141	141	3255	MIAMI DADE WATER & SEWER DEPARTMENT	Series	2400	two 1200 gallon	4,632	2
GDO	7034	MGRU	5	300	Eating establishment	0	0	3200	MIAMI DADE WATER & SEWER DEPARTMENT		0	one 25 gpm	-	0
GDO	7053	NGT	2	150	Market	0	0	0	MIAMI DADE WATER & SEWER DEPARTMENT	Series	2100	two 1050 gallon	-	2
GDO	7165	IGT	5	150	Supermarket	0	0	0	MIAMI DADE WATER & SEWER DEPARTMENT	Single	950	one 950 gallon	-	2
GDO	4849	MGRU	5	150	Eating establishment	36	36	1400	MIAMI DADE WATER & SEWER DEPARTMENT		0	one 25 gpm	1,183	0
GDO	7300	IGT	5	300	Market	0	0	3400	MIAMI DADE WATER & SEWER DEPARTMENT	Single	950	one 950 gallon	-	2
GDO	7099	MGRU	5	150	Eating establishment	8	8	0	MIAMI DADE WATER & SEWER DEPARTMENT		0	one 25 gpm	263	0
GDO	6684	IGT	5	150	Eating establishment	21	21	0	MIAMI DADE WATER & SEWER DEPARTMENT	Single	750	one 750 gallon	690	2
GDO	7086	IGT	5	300	Eating establishment	179	179	4200	MIAMI DADE WATER & SEWER DEPARTMENT	Single	950	one 950 gallon	5,820	4
GDO	6949	MGRU	5	150	Kitchen	0	0	0	CITY OF HIALEAH		0	one 25 gpm	-	0
GDO	6932	IGT	5	150	Eating establishment	44	44	0	MIAMI DADE WATER & SEWER DEPARTMENT	Single	1200	one 1200 gallon	1,445	2
GDO	7806	IGT	5	300	Eating establishment	170	170	0	CITY OF HIALEAH	Single	1050	one 1050 gallon	5,585	2
GDO	7555	MGRU	5	150	Eating establishment	20	20	0	MIAMI DADE WATER & SEWER DEPARTMENT		0	one 25 gpm	657	0
GDO	7537	IGT	2	300	Eating establishment	185	185	0	CITY OF MIAMI BEACH	Single	950	one 950 gallon	6,077	4
GDO	7535	NGT	5	150	Kitchen	0	0	0	MIAMI DADE WATER & SEWER DEPARTMENT		0	not available	-	0
GDO	7532	MGRU	5	150	Processing	0	0	0	CITY OF HIALEAH		0	one 25 gpm	-	0
GDO	6958	IGT	2	150	Kitchen	250	250	0	MIAMI DADE WATER & SEWER DEPARTMENT	Single	950	one 950 gallon	8,213	4
GDO	7807	IGT	5	300	Eating establishment	111	111	3718	CITY OF HOMESTEAD		0	not available	3,646	0
GDO	6505	AGRU	5	150	Eating establishment	46	46	2200	MIAMI DADE WATER & SEWER DEPARTMENT		0	one 25 gpm	1,511	0
GDO	6620	MGRU	5	150	Eating establishment	12	12	1632	CITY OF MIAMI BEACH		0	one 25-gpm	394	0
GDO	6704	IGT	5	150	Bakery	0	0	0	MIAMI DADE WATER & SEWER DEPARTMENT	Single	950	one 950 gallon	-	2
GDO	6709	MGRU	5	150	Eating establishment	15	15	1000	MIAMI DADE WATER & SEWER DEPARTMENT		0	one 25-gpm	493	0

WORK_GROUP	PERMIT_NUMBER	PERMIT_CLASS	PERMIT_STATUS	PERMIT_FEE	BUSINESS_TYPE	RECORDED_SECONDS	OBSERVED_SECONDS	FACILITY_AREA_SQ.FT	UTILITY	SYSTEM_FORMAT for IGTs	TOTAL_CAPACITY	TANK_CAPACITY	ESTIMATED_FOG_lbs/yr	PUMP_OUT_FREQUENCY_NCY
GDO	6711	IGT	5	150	Market	0	0	0	MIAMI DADE WATER & SEWER DEPARTMENT	Single	950	one 950 gallon	-	2
GDO	6717	NGT	5	150	Market	0	0	2600	MIAMI DADE WATER & SEWER DEPARTMENT		0	none	-	0
GDO	6718	IGT	5	150	Eating establishment	10	10	482	MIAMI DADE WATER & SEWER DEPARTMENT	Single	1200	one 1200 gallon	329	2
GDO	6732	IGT	5	150	Market	0	0	0	MIAMI DADE WATER & SEWER DEPARTMENT	Single	950	one 950 gallon	-	2
GDO	6753	IGT	5	300	Eating establishment	154	154	0	CITY OF MIAMI HIALEAH	Series	1900	two 950 gallon	5,059	4
GDO	6737	MGRU	5	150	Eating establishment	10	10	600	MIAMI DADE WATER & SEWER DEPARTMENT		0	one 25 gpm	329	0
GDO	7119	IGT	5	150	Eating establishment	10	10	396	MIAMI DADE WATER & SEWER DEPARTMENT	Single	1050	one 1050-gallon	329	2
GDO	7441	MGRU	5	150	Eating establishment	10	10	0	MIAMI DADE WATER & SEWER DEPARTMENT		0	one 25 gpm	329	0
GDO	6804	IGT	5	150	Eating establishment	25	25	1100	MIAMI DADE WATER & SEWER DEPARTMENT	Single	1050	one 1050 gallon	821	2
GDO	6805	IGT	5	150	Eating establishment	10	10	0	MIAMI DADE WATER & SEWER DEPARTMENT	Single	950	one 950 gallon	329	4
GDO	6809	MGRU	5	150	Eating establishment	30	30	1700	CITY OF MIAMI BEACH		0	one 25 gpm	986	0
GDO	6810	IGT	5	150	Eating establishment	40	40	1700	MIAMI DADE WATER & SEWER DEPARTMENT	Single	1050	one 1050 gallon	1,314	2
GDO	6811	IGT	5	300	Eating establishment	126	126	0	CITY OF MIAMI SPRINGS	Series	1900	two 950 gallon	4,139	2
GDO	6814	NGT	5	150	Kitchen	176	176	0	CITY OF MIAMI HIALEAH		0	not available	5,782	0
GDO	6846	IGT	5	150	Specialty	0	0	0	MIAMI DADE WATER & SEWER DEPARTMENT	Single	950	one 950 gallon	-	2
GDO	6853	MGRU	5	150	Eating establishment	20	20	1200	MIAMI DADE WATER & SEWER DEPARTMENT		0	one 25 gpm	657	0
GDO	6858	IGT	2	150	Eating establishment	0	0	0	MIAMI DADE WATER & SEWER DEPARTMENT	Single	750	one 750 gallon	-	2
GDO	6860	IGT	5	150	Market	0	0	0	MIAMI DADE WATER & SEWER DEPARTMENT	Single	950	one 950 gallon	-	2
GDO	6883	IGT	2	150	Eating establishment	0	0	0	MIAMI DADE WATER & SEWER DEPARTMENT	Single	950	one 950 gallon	-	2
GDO	6754	MGRU	5	150	Eating establishment	49	49	0	MIAMI DADE WATER & SEWER DEPARTMENT		0	one 25 gpm	1,610	0
GDO	7091	IGT	5	150	Concession	0	0	0	MIAMI DADE WATER & SEWER DEPARTMENT	Single	1200	one 1200 gallon	-	2
GDO	6220	MGRU	5	150	Eating establishment	6	6	600	MIAMI DADE WATER & SEWER DEPARTMENT		0	one 25 gpm	197	0
GDO	6232	NGT	5	150	Eating establishment	38	38	0	CITY OF MIAMI BEACH		0	not available	1,248	0
GDO	6262	NGT	5	150	Convenience	0	0	2000	MIAMI DADE WATER & SEWER DEPARTMENT		0	not available	-	0
GDO	6330	IGT	5	150	Kitchen	0	0	0	MIAMI DADE WATER & SEWER DEPARTMENT	Single	950	one 950 gallon	-	2
GDO	6335	IGT	5	300	Eating establishment	213	213	6123	MIAMI DADE WATER & SEWER DEPARTMENT	Single	1050	one 1050-gallon	6,997	2
GDO	6874	IGT	5	750	Eating establishment	261	261	7126	MIAMI DADE WATER & SEWER DEPARTMENT	Single	950	one 950 gallon	8,574	2

WORK_GROUP	PERMIT_NUMBER	PERMIT_CLASS	PERMIT_STATUS	PERMIT_FEE	BUSINESS_TYPE	RECORDED_SECONDS	OBSERVED_SECONDS	FACILITY_AREA_SQ_FT	UTILITY	SYSTEM_FORM_FACTOR	TOTAL_CAPACITY	TANK_CAPACITY	ESTIMATED_FOG_lbs/yr	PUMP_OUTFREQUENCY
GDO	6912	MGRU	5	150	Specialty	4	4	0	CITY OF MIAMI BEACH		0	one 25 gpm	131	0
GDO	6925	IGT	5	150	Eating establishment	36	36	1826	MIAMI DADE WATER & SEWER DEPARTMENT	Single	950	one 950 gallon	1,183	2
GDO	6915	NGT	2	150	Eating establishment	9	9	950	MIAMI DADE WATER & SEWER DEPARTMENT		0	not available	296	0
GDO	6943	IGT	5	150	Eating establishment	24	38	0	MIAMI DADE WATER & SEWER DEPARTMENT	Single	1200	one 1200 gallon	1,248	2
GDO	6979	MGRU	5	150	Bakery	0	0	0	CITY OF HIALEAH		0	one 25 gpm	-	0
GDO	6954	IGT	5	300	Eating establishment	134	134	0	MIAMI DADE WATER & SEWER DEPARTMENT		0	not available	4,402	0
GDO	5962	NGT	5	150	Eating establishment	0	0	900	MIAMI DADE WATER & SEWER DEPARTMENT		0	none	-	0
GDO	6980	NGT	5	150	Eating establishment	24	24	820	CITY OF NORTH MIAMI BEACH		0	not available	788	0
GDO	7820	NGT	5	300	Eating establishment	67	67	0	CITY OF NORTH MIAMI BEACH		0	not available	2,201	0
GDO	7822	MGRU	5	150	Kitchen	181	181	0	MIAMI DADE WATER & SEWER DEPARTMENT		0	one 25 gpm	5,946	0
GDO	7821	IGT	5	300	Kitchen	80	80	0	MIAMI DADE WATER & SEWER DEPARTMENT	Series	2100	two 1050-gallon	2,628	2
GDO	7819	IGT	5	300	Eating establishment	238	238	6840	MIAMI DADE WATER & SEWER DEPARTMENT	Series	3150	three 1050 gallon	7,818	2
GDO	6333	IGT	5	150	Eating establishment	0	0	0	MIAMI DADE WATER & SEWER DEPARTMENT	Single	1500	one 1500 gallon	-	4
GDO	7823	IGT	5	150	Processing	0	0	2411	MIAMI DADE WATER & SEWER DEPARTMENT	Single	750	one 750 gallon	-	2
GDO	6981	MGRU	5	150	Kitchen	200	200	4620	MIAMI DADE WATER & SEWER DEPARTMENT		0	one 25 gpm	6,570	0
GDO	6990	IGT	5	150	Eating establishment	10	10	0	MIAMI DADE WATER & SEWER DEPARTMENT	Single	950	one 950 gallon	329	2
GDO	7090	NGT	5	150	Eating establishment	5	5	750	CITY OF NORTH MIAMI BEACH		0	none	164	0
GDO	7115	MGRU	5	150	Bakery	0	0	920	MIAMI DADE WATER & SEWER DEPARTMENT		0	one 25 gpm	-	0
GDO	7824	MGRU	5	750	Eating establishment	201	201	0	MIAMI DADE WATER & SEWER DEPARTMENT		0	three 25-gpm	6,603	0
GDO	6606	NGT	5	150	Specialty	0	0	0	MIAMI DADE WATER & SEWER DEPARTMENT		0	not available	-	0
GDO	7836	NGT	5	150	Eating establishment	64	64	351	CITY OF HIALEAH		0	unknown	2,102	0
GDO	7818	IGT	5	150	Eating establishment	0	0	1151	MIAMI DADE WATER & SEWER DEPARTMENT	Single	950	one 950 gallon	-	2
GDO	7274	MGRU	5	150	Eating establishment	18	18	0	CITY OF MIAMI BEACH		0	one 25 gpm	591	0
GDO	7816	NGT	5	150	Processing	0	0	1060	CITY OF HIALEAH		0	not available	-	0
GDO	7815	IGT	5	300	Supermarket	0	0	0	MIAMI DADE WATER & SEWER DEPARTMENT	Single	1200	one 1200 gallon	-	2
GDO	7848	IGT	5	150	Supermarket	0	0	0	CITY OF HOMESTEAD	Single	1050	one 1050 gallon	-	2
GDO	7692	IGT	5	150	Eating establishment	14	14	1214	MIAMI DADE WATER & SEWER DEPARTMENT	Single	1050	one 1050-gallon	460	2
GDO	6989	MGRU	5	150	Eating establishment	30	30	0	CITY OF MIAMI BEACH		0	one 25 gpm	986	0

WORK_GROUP	PERMIT_NUMBER	PERMIT_CLASS	PERMIT_STATUSES	PERMIT_FEE	BUSINESS_TYPE	RECORDED_SECONDS	OBSERVED_SECONDS	FACILITY_AREA_SQ_FT	UTILITY	SYSTEM_FORMAT_for_IGTs	TOTAL_CAPACITY	TANK_CAPACITY	ESTIMATED_FOG_lbs/yr	PUMP_OUT_FREQUENCY
GDO	7851	MGRU	5	150	Eating establishment	49	49	1508	MIAMI DADE WATER & SEWER DEPARTMENT		0	one 30 gpm	1,610	0
GDO	7853	NGT	5	150	Eating establishment	0	0	0	CITY OF HIALEAH		0	not available	-	0
GDO	7857	UNKN	5	300	Eating establishment	94	94	3090	MIAMI DADE WATER & SEWER DEPARTMENT		0	unknown	3,088	0
GDO	7840	NGT	5	300	Eating establishment	52	52	3600	CITY OF HOMESTEAD		0	unknown	1,708	0
GDO	7841	IGT	5	150	Eating establishment	44	44	1907	MIAMI DADE WATER & SEWER DEPARTMENT	Single	1050	one 1050 gallon	1,445	2
GDO	7845	NGT	5	150	Eating establishment	0	0	0	CITY OF HOMESTEAD		0	not available	-	0
GDO	7714	MGRU	5	150	Eating establishment	0	0	1400	MIAMI DADE WATER & SEWER DEPARTMENT		0	one 25 gpm	-	0
GDO	6808	MGRU	5	150	Eating establishment	0	0	0	CITY OF NORTH MIAMI BEACH		0	one 25 gpm	-	0
GDO	7855	MGRU	5	150	Eating establishment	23	23	1060	MIAMI DADE WATER & SEWER DEPARTMENT		0	one 25 gpm	756	0
GDO	7843	NGT	5	150	Specialty	0	0	0	CITY OF HIALEAH		0	not available	-	0
GDO	7863	MGRU	5	150	Eating establishment	0	0	0	CITY OF HOMESTEAD		0	one 25 gpm	-	0
GDO	7254	AGRU	5	150	Eating establishment	25	25	1250	MIAMI DADE WATER & SEWER DEPARTMENT		0	one 25 gpm	821	0
GDO	7868	MGRU	5	150	Bakery	0	0	1095	MIAMI DADE WATER & SEWER DEPARTMENT		0	one 25 gpm	-	0
GDO	7867	MGRU	5	150	Eating establishment	18	18	500	MIAMI DADE WATER & SEWER DEPARTMENT		0	one 25 gpm	591	0
GDO	7866	IGT	5	150	Eating establishment	81	81	2153	MIAMI DADE WATER & SEWER DEPARTMENT	Single	950	one 950 gallon	2,661	2
GDO	7865	NGT	5	150	Market	0	0	0	CITY OF HIALEAH		0	not available	-	0
GDO	7871	IGT	5	150	Eating establishment	0	0	590	CITY OF NORTH MIAMI BEACH	Series	2400	two 1200 gallon	-	4
GDO	7869	MGRU	5	150	Eating establishment	0	0	1900	CITY OF MIAMI BEACH		0	one 25 gpm	-	0
GDO	7142	AGRU	5	150	Eating establishment	6	6	1200	CITY OF HIALEAH		0	one 25 gpm	197	0
GDO	6840	MGRU	5	150	Eating establishment	10	10	0	CITY OF OPA LOCKA		0	one 25-gpm	329	0
GDO	5843	IGT	5	300	Eating establishment	102	102	0	MIAMI DADE WATER & SEWER DEPARTMENT	Single	950	one 950 gallon	3,351	4
GDO	7873	NGT	2	150	Kitchen	0	0	0	MIAMI DADE WATER & SEWER DEPARTMENT		0	not available	-	0
GDO	6639	IGT	5	750	Eating establishment	218	218	0	MIAMI DADE WATER & SEWER DEPARTMENT	Series	2400	two 1200 gallon	7,161	4
GDO	6888	IGT	5	150	Kitchen	150	150	0	MIAMI DADE WATER & SEWER DEPARTMENT	Single	750	one 750 gallon	4,928	4
GDO	6738	NGT	5	150	Kitchen	0	0	0	MIAMI DADE WATER & SEWER DEPARTMENT		0	not available	-	0
GDO	6660	MGRU	5	150	Eating establishment	6	6	0	MIAMI DADE WATER & SEWER DEPARTMENT		0	one 25 gpm	197	0
GDO	5224	IGT	5	150	Kitchen	0	0	0	MIAMI DADE WATER & SEWER DEPARTMENT	Single	1200	one 1200 gallon	-	2
GDO	7265	IGT	5	150	Eating establishment	13	13	0	MIAMI DADE WATER & SEWER DEPARTMENT	Single	1200	one 1200 gallon	427	4
GDO	7517	NGT	5	150	Eating establishment	10	10	1370	MIAMI DADE WATER & SEWER DEPARTMENT		0	not available	329	0

WORK_GROUP	PERMIT_NUMBER	PERMIT_CLASS	PERMIT_STATUS	PERMIT_FEE	BUSINESS_TYPE	RECORDED_SECONDS	OBSERVED_SECONDS	FACILITY_AREA_SQ_FT	UTILITY	SYSTEM_FORMAT_for_IGTs	TOTAL_CAPACITY	TANK_CAPACITY	ESTIMATED_FOG_lbs/yr	PUMP_OUTPUT_FREQUENCY
GDO	7880	MGRU	2	150	Eating establishment	16	16	1240	MIAMI DADE WATER & SEWER DEPARTMENT		0	not available	526	0
GDO	7881	IGT	5	300	Eating establishment	562	562	42444	CITY OF NORTH MIAMI BEACH	Single	1050	one 1050-gallon	18,462	2
GDO	7883	MGRU	5	150	Eating establishment	14	14	1250	MIAMI DADE WATER & SEWER DEPARTMENT		0	one 25 gpm	460	0
GDO	6733	IGT	5	150	Eating establishment	46	46	2000	MIAMI DADE WATER & SEWER DEPARTMENT	Single	1050	one 1050 gallon	1,511	2
GDO	7886	NGT	5	150	Specially Eating establishment	33	33	2363	MIAMI DADE WATER & SEWER DEPARTMENT		0	not available	1,084	0
GDO	7862	IGT	5	150	Eating establishment	0	0	0	CITY OF HOMESTEAD	Single	750	one 750 gallon	-	2
GDO	7104	IGT	5	750	Eating establishment	306	306	0	MIAMI DADE WATER & SEWER DEPARTMENT	Series	3150	three 1050 gallon	10,052	4
GDO	7426	MGRU	5	150	Eating establishment	31	31	1700	MIAMI DADE WATER & SEWER DEPARTMENT		0	one 25 gpm	1,018	0
GDO	7525	MGRU	5	150	Eating establishment	43	43	1750	CITY OF NORTH MIAMI BEACH		0	one 25 gpm	1,413	0
GDO	7888	IGT	5	150	Bakery	0	0	900	MIAMI DADE WATER & SEWER DEPARTMENT	Single	1200	one 1200 gallon	-	2
GDO	7890	MGRU	2	150	Eating establishment	20	20	1275	CITY OF NORTH MIAMI BEACH		0	one 25 gpm	657	0
GDO	7891	MGRU	5	150	Eating establishment	25	25	1020	CITY OF OPA LOCKA		0	one 25 gpm	821	0
GDO	4683	MGRU	5	150	Eating establishment	60	60	0	CITY OF MIAMI BEACH		0	one 25 gpm	1,971	0
GDO	7482	IGT	5	150	Eating establishment	24	24	1360	MIAMI DADE WATER & SEWER DEPARTMENT	Single	750	one 750 gallon	788	2
GDO	6015	MGRU	5	150	Eating establishment	25	25	600	MIAMI DADE WATER & SEWER DEPARTMENT		0	one 25 gpm	821	0
GDO	6887	IGT	5	150	Kitchen	140	140	0	MIAMI DADE WATER & SEWER DEPARTMENT	Single	950	one 950 gallon	4,599	4
GDO	7814	IGT	5	300	Packing	0	0	13281	MIAMI DADE WATER & SEWER DEPARTMENT	Single	950	one 950 gallon	-	2
GDO	7293	MGRU	5	150	Eating establishment	0	0	0	MIAMI DADE WATER & SEWER DEPARTMENT		0	one 25 gpm	-	0
GDO	7297	MGRU	2	150	Eating establishment	26	26	1120	MIAMI DADE WATER & SEWER DEPARTMENT		0	one 25 gpm	854	0
GDO	7874	NGT	5	300	Kitchen	48	48	0	CITY OF HIALEAH		0	not available	1,577	0
GDO	7875	IGT	5	150	Eating establishment	40	40	0	CITY OF NORTH MIAMI BEACH	Series	3150	three 1050 gallon	1,314	2
GDO	7885	IGT	5	150	Bakery	0	0	2205	MIAMI DADE WATER & SEWER DEPARTMENT	Single	950	one 950-gallon	-	2
GDO	7893	IGT	5	150	Eating establishment	5	5	106	CITY OF HIALEAH	Single	1050	one 1050 gallon	164	2
GDO	7894	MGRU	5	150	Market	49	49	2400	MIAMI DADE WATER & SEWER DEPARTMENT		0	one 25 gpm	1,610	0
GDO	7897	MGRU	5	150	Eating establishment	0	0	900	MIAMI DADE WATER & SEWER DEPARTMENT		0	one 25-gpm	-	0
GDO	7898	NGT	5	150	Eating establishment	50	50	820	MIAMI DADE WATER & SEWER DEPARTMENT		0	not available	1,643	0
GDO	7899	MGRU	5	150	Eating establishment	0	0	900	MIAMI DADE WATER & SEWER DEPARTMENT		0	one 25-gpm	-	0
GDO	7907	AGRU	5	150	Bakery	0	0	5000	CITY OF OPA LOCKA		0	one 25 gallon	-	0

WORK_GROUP	PERMIT_NUMBER	PERMIT_CLASS	PERMIT_STATUSES	PERMIT_FEE	BUSINESS_TYPE	RECORDED_SECONDS	OBSERVED_SECONDS	FACILITY_AREA SQ.FT	UTILITY	SYSTEM_FORM AT for IGTs	TOTAL_CAPACITY	TANK_CAPACITY	ESTIMATED_FOG lbs/yr	PUMP_OUTPUT_FREQUENCY
GDO	7908	IGT	5	300	Eating establishment	130	130	4400	MIAMI DADE WATER & SEWER DEPARTMENT	Single	950	one 950 gallon	4,271	2
GDO	7909	MGRU	5	150	Eating establishment	0	0	200	MIAMI DADE WATER & SEWER DEPARTMENT		0	one 25 gpm	-	0
GDO	7910	IGT	5	150	Eating establishment	0	0	750	MIAMI DADE WATER & SEWER DEPARTMENT	Single	950	one 950 gallon	-	2
GDO	7419	NGT	5	300	Bakery	0	0	1165			0	no available	-	0
GDO	7847	IGT	5	150	Eating establishment	9	9	950	CITY OF HOMESTEAD	Single	950	one 950 gallon	296	2
GDO	7917	IGT	5	150	Eating establishment	8	8	1524	MIAMI DADE WATER & SEWER DEPARTMENT	Single	1050	one 1050 gallon	263	2
GDO	6869	MGRU	5	150	Bakery	8	8	1000	CITY OF HIALEAH		0	one 25 gpm	263	0
GDO	7920	MGRU	5	150	Bakery	0	0	2000	MIAMI DADE WATER & SEWER DEPARTMENT		0	one 25 gpm	-	0
GDO	7922	IGT	5	300	Eating establishment	204	204	3920	MIAMI DADE WATER & SEWER DEPARTMENT	Single	1050	one 1050 gallon	6,701	2
GDO	7925	IGT	5	150	Specialty	43	43	1428	CITY OF HOMESTEAD		0	no available	1,413	0
GDO	7921	IGT	5	150	Eating establishment	28	28	1015	MIAMI DADE WATER & SEWER DEPARTMENT	Single	1050	one 1050 gallon	920	2
GDO	7923	IGT	5	300	Eating establishment	0	0	2000	MIAMI DADE WATER & SEWER DEPARTMENT		0	not available	-	0
GDO	7245	IGT	5	300	Eating establishment	109	109	7010	MIAMI DADE WATER & SEWER DEPARTMENT	Series	2400	two 1200 gallon	3,581	2
GDO	7680	IGT	5	300	Eating establishment	150	150	0	AVENTURA	Single	950	one 950 gallon	4,928	4
GDO	6921	IGT	5	150	Eating establishment	24	24	1503	MIAMI DADE WATER & SEWER DEPARTMENT	Single	1050	one 1050 gallon	788	4
GDO	7929	IGT	5	300	Eating establishment	170	170	4498	MIAMI DADE WATER & SEWER DEPARTMENT	Single	1050	one 1050 gallon	5,585	4
GDO	7366	IGT	5	150	Eating establishment	24	24	0	MIAMI DADE WATER & SEWER DEPARTMENT	Single	1050	one 1050 gallon	788	2
GDO	7932	MGRU	5	150	Bakery	0	0	1279	CITY OF MIAMI		0	one 25 gpm	-	0
GDO	7934	MGRU	5	150	Eating establishment	10	10	1836	MIAMI DADE WATER & SEWER DEPARTMENT		0	one 25-gpm	329	0
GDO	7935	MGRU	2	150	Eating establishment	10	10	500	MIAMI DADE WATER & SEWER DEPARTMENT		0	one 25 gpm	329	0
GDO	7235	MGRU	5	300	Eating establishment	371	371	0	CITY OF NORTH MIAMI BEACH		0	four 25-gpm	12,187	0
GDO	7930	MGRU	5	150	Eating establishment	16	16	0	MIAMI DADE WATER & SEWER DEPARTMENT		0	one 25 gpm	526	0
GDO	7943	MGRU	5	150	Eating establishment	0	0	187	MIAMI DADE WATER & SEWER DEPARTMENT		0	one 25 gpm	-	0
GDO	7944	IGT	5	300	Eating establishment	78	78	0	MIAMI DADE WATER & SEWER DEPARTMENT	Series	2100	two 1050-gallon	2,562	2
GDO	7945	IGT	5	150	Eating establishment	0	0	1300	CITY OF NORTH MIAMI BEACH	Single	1050	one 1050 gallon	-	2
GDO	7941	AGRU	5	150	Eating establishment	38	38	1475	MIAMI DADE WATER & SEWER DEPARTMENT		0	one 25 gpm	1,248	0
GDO	7939	IGT	5	150	Eating establishment	32	32	0	MIAMI DADE WATER & SEWER DEPARTMENT	Single	1050	one 1050 gallon	1,051	2
GDO	7937	IGT	5	750	Eating establishment	209	251	0	MIAMI DADE WATER & SEWER DEPARTMENT	Single	1200	one 1200 gallon	8,245	4

WORK_GROUP	PERMIT_NUMBER	PERMIT_CLASS	PERMIT_STATU	PERMIT_FEE	BUSINESS_TYPE	RECORDED_SE	OBSERVED_SE	FACILITY_AREA	UTILITY	SYSTEM_FORM	TOTAL_CAPACI	TANK_CAPACITY	ESTIMATED	PUMP_OU
			S			ATS	ATS	SQ.FT		AT for IGTs	TY		FOG	T_FREQUE
													lbs/yr	NCY
GDO	6551	NGT	5	150	Eating establishment	3	3	0	CITY OF MIAMI BEACH		0	not available	99	0
GDO	7948	IGT	5	300	Eating establishment	70	70	0	MIAMI DADE WATER & SEWER DEPARTMENT	Single	1050	one 1050-gallon	2,300	2
GDO	7949	IGT	5	300	Eating establishment	80	80	4000	MIAMI DADE WATER & SEWER DEPARTMENT	Single	1200	one 1200-gallon	2,628	2
GDO	7465	IGT	5	150	Eating establishment	10	10	1200	CITY OF HOMESTEAD		0	no available	329	0
GDO	7952	IGT	5	150	Kitchen	13	13	0	CITY OF OPA LOCKA	Single	1050	one 1050-gallon	427	2
GDO	7958	IGT	5	150	Eating establishment	64	64	2601	MIAMI DADE WATER & SEWER DEPARTMENT	Single	1050	one 1050 gallon	2,102	2
GDO	7167	IGT	5	150	Processing	0	0	0	MIAMI DADE WATER & SEWER DEPARTMENT	Single	1050	one 1050 gallon	-	2
GDO	7960	NGT	2	150	Eating establishment	0	0	1500	CITY OF HOMESTEAD		0	none	-	0
GDO	7962	IGT	5	150	Eating establishment	108	108	0	CITY OF NORTH MIAMI BEACH	Series	2400	two 1200 gallon	3,548	2
GDO	7963	IGT	5	150	Eating establishment	0	0	400	MIAMI DADE WATER & SEWER DEPARTMENT	Single	1050	one 1050 gallon	-	2
GDO	7964	IGT	5	300	Eating establishment	109	109	0		Single	1050	one 1050-gallon	3,581	2
GDO	7915	IGT	5	150	Kitchen	20	20	0	CITY OF HOMESTEAD	Single	950	one 950 gallon	657	2
GDO	7905	IGT	5	150	Eating establishment	60	60	2413	MIAMI DADE WATER & SEWER DEPARTMENT	Series	2100	two 1050-gallon	1,971	2
GDO	7965	MGRU	5	150	Eating establishment	0	0	850	CITY OF HIALEAH		0	one 25 gpm	-	0
GDO	7097	IGT	5	300	Eating establishment	76	76	0	CITY OF HOMESTEAD	Series	2100	two 1050 gallon	2,497	2
GDO	7966	IGT	5	150	Eating establishment	48	48	1400	CITY OF MIAMI BEACH	Single	2000	one 2000 gallon	1,577	2
GDO	7313	IGT	5	150	Eating establishment	0	0	1400	CITY OF HIALEAH		950	one 950 gallon	-	2
GDO	6364	NGT	5	150	Eating establishment	16	16	0	CITY OF HOMESTEAD		0	not available	526	0
GDO	7970	MGRU	2	150	Eating establishment	0	0	102	CITY OF HIALEAH		0	one 25 gpm	-	0
GDO	7971	IGT	5	150	Eating establishment	20	20	1292	MIAMI DADE WATER & SEWER DEPARTMENT	Single	1050	one 1050 gallon	657	2
GDO	7433	NGT	5	150	Specialty	18	18	1163	CITY OF HIALEAH		0	none	591	0
GDO	7903	IGT	5	300	Eating establishment	150	150	2304	CITY OF MIAMI BEACH	Single	1050	one 1050 gallon	4,928	2
GDO	7972	IGT	5	150	Eating establishment	24	24	1500	CITY OF FLORIDA CITY	Single	1050	one 1050 gallon	788	2
GDO	7973	IGT	5	150	Specialty	48	48	0	MIAMI DADE WATER & SEWER DEPARTMENT		0	not available	1,577	0
GDO	7539	IGT	5	750	Kitchen	214	214	0	CITY OF HOMESTEAD	Series	950	four 950 gallon	7,080	2
GDO	7975	IGT	5	150	Eating establishment	35	35	0	MIAMI DADE WATER & SEWER DEPARTMENT	Single	950	one 950 gallon	1,150	2
GDO	7429	MGRU	5	150	Eating establishment	20	20	1375	CITY OF NORTH MIAMI BEACH		0	one 25 gpm	657	0
GDO	7430	IGT	5	150	Convenience	30	30	2500	MIAMI DADE WATER & SEWER DEPARTMENT	Single	950	one 950 gallon	986	2
GDO	7241	NGT	5	150	Eating establishment	40	40	2000	CITY OF NORTH MIAMI BEACH		0	no available	1,314	0
GDO	7984	IGT	5	300	Eating establishment	195	195	0	MIAMI DADE WATER & SEWER DEPARTMENT	Series	2100	two 1050 gallon	6,406	2
GDO	7981	NGT	5	150	Processing	0	0	5115	MIAMI DADE WATER & SEWER DEPARTMENT		0	not available	-	0
GDO	7985	MGRU	5	150	Eating establishment	20	20	0	MIAMI DADE WATER & SEWER DEPARTMENT		0	one 25-gpm	657	0
GDO	7846	MGRU	5	300	Eating establishment	70	70	2139	CITY OF HOMESTEAD		0	one 25 gpm	2,300	0

WORK_GROUP	PERMIT_NUMBER	PERMIT_CLASS	PERMIT_STATUSES	PERMIT_FEE	BUSINESS_TYPE	RECORDED_SECONDS	OBSERVED_SECONDS	FACILITY_AREA_SQFT	UTILITY	SYSTEM_FORMAT for IGTs	TOTAL_CAPACITY	TANK_CAPACITY	ESTIMATED_FOG_lbs/yr	PUMP_OUT_FREQUENCY
GDO	7982	IGT	5	150	Eating establishment	4	4	100	MIAMI DADE WATER & SEWER DEPARTMENT	Single	1050	one 1050 gallon	131	2
GDO	7986	MGRU	5	150	Bakery	10	10	389	MIAMI DADE WATER & SEWER DEPARTMENT		0	one 25 gpm	329	0
GDO	7988	IGT	5	150	Eating establishment	24	24	0	MIAMI DADE WATER & SEWER DEPARTMENT		0	not available	788	0
GDO	7989	NGT	5	300	Eating establishment	74	74	0	CITY OF MIAMI BEACH		0	not available	2,431	0
GDO	7405	IGT	5	150	Bakery	0	0	2800	MIAMI DADE WATER & SEWER DEPARTMENT	Single	950	one 950 gallon	-	2
GDO	7264	IGT	5	150	Bakery	0	0	2400	MIAMI DADE WATER & SEWER DEPARTMENT	Single	1050	one 1050 gallon	-	2
GDO	6798	NGT	5	150	Eating establishment	19	19	0	CITY OF NORTH MIAMI BEACH		0	not available	624	0
GDO	7477	IGT	5	150	Eating establishment	15	15	1400	MIAMI DADE WATER & SEWER DEPARTMENT	Single	750	one 750-gallon	493	2
GDO	5961	NGT	2	150	Supermarket	0	0	2880	CITY OF MIAMI BEACH		0	none	-	0
GDO	7181	IGT	5	150	Market	0	0	0	MIAMI DADE WATER & SEWER DEPARTMENT	Single	950	one 950 gallon	-	2
GDO	7998	IGT	5	150	Bakery	0	0	2000	CITY OF MIAMI BEACH	Single	1050	one 1050 gallon	-	2
GDO	7999	IGT	5	150	Eating establishment	0	0	1750	MIAMI DADE WATER & SEWER DEPARTMENT		1050	one 1050 gallon	-	2
GDO	7997	IGT	2	150	Eating establishment	0	0	464	MIAMI DADE WATER & SEWER DEPARTMENT	Series	1900	two 950 gallon	-	2
GDO	7521	MGRU	5	150	Eating establishment	5	5	405	CITY OF MIAMI BEACH		0	one 25 gpm	164	0
GDO	8002	IGT	1	750	Kitchen	220	220	0	CITY OF MIAMI BEACH	Series	2850	three 950 gallon	7,227	2
GDO	8001	IGT	5	150	Eating establishment	14	14	1260	MIAMI DADE WATER & SEWER DEPARTMENT	Single	1050	one 1050 gallon	460	2
GDO	7388	IGT	5	300	Eating establishment	62	62	0	CITY OF NORTH MIAMI BEACH	Multiple	2100	two 1050 gallon	2,037	2
GDO	8006	MGRU	5	150	Eating establishment	0	0	840	MIAMI DADE WATER & SEWER DEPARTMENT		0	one 25-gpm	-	0
GDO	8007	IGT	5	300	Eating establishment	134	134	0	MIAMI DADE WATER & SEWER DEPARTMENT	Single	1200	one 1200 gallon	4,402	2
GDO	8008	IGT	5	750	Eating establishment	225	225	0	MIAMI DADE WATER & SEWER DEPARTMENT		5000	two 2500 gallon	7,391	4
GDO	6785	IGT	5	150	Processing	0	0	7500	MIAMI DADE WATER & SEWER DEPARTMENT	Single	1200	one 1200 gallon	-	2
GDO	8010	IGT	5	300	Eating establishment	66	66	0	MIAMI DADE WATER & SEWER DEPARTMENT	Series	5000	two 2500 gallon	2,168	4
GDO	8009	IGT	5	300	Eating establishment	150	150	0	MIAMI DADE WATER & SEWER DEPARTMENT	Series	5000	two 2500 gallon	4,928	4
GDO	7569	IGT	5	150	Eating establishment	17	17	1332	MIAMI DADE WATER & SEWER DEPARTMENT	Single	750	one 750 gallon	558	2
GDO	8015	IGT	5	150	Eating establishment	30	30	1200	MIAMI DADE WATER & SEWER DEPARTMENT	Single	950	one 950 gallon	986	2
GDO	8013	IGT	5	750	Eating establishment	288	288	11700	CITY OF MIAMI BEACH	Single	950	one 950 gallon	9,461	4
GDO	6447	AGRU	5	150	Market	0	0	1500	CITY OF MIAMI BEACH		0	one 25 gpm	-	0
GDO	8017	IGT	5	150	Eating establishment	0	0	1150	MIAMI DADE WATER & SEWER DEPARTMENT	Single	750	one 750 gallon	-	2

WORK_GROUP	PERMIT_NUMBER	PERMIT_CLASS	PERMIT_STATUS	PERMIT_FEE	BUSINESS_TYPE	RECORDED_SECONDS	OBSERVED_SECONDS	FACILITY_AREA_SQ_FT	UTILITY	SYSTEM_FORMAT_for_IGTs	TOTAL_CAPACITY	TANK_CAPACITY	ESTIMATED_FOG_lbs/yr	PUMP_OUTPUT_FREQUENCY
GDO	8019	MGRU	5	150	Eating establishment	0	0	865	CITY OF MIAMI BEACH		0	one 25 gpm	-	0
GDO	8020	IGT	2	150	Eating establishment	23	23	1776	MIAMI DADE WATER & SEWER DEPARTMENT	Single	950	one 950 gallon	756	2
GDO	8023	MGRU	5	150	Eating establishment	64	64	2667	CITY OF NORTH MIAMI BEACH		0	one 25 gpm	2,102	0
GDO	8030	IGT	5	150	Eating establishment	18	18	1300	CITY OF OPA LOCKA	Single	950	one 950 gallon	591	4
GDO	8028	IGT	5	150	Eating establishment	0	0	2660	CITY OF OPA LOCKA	Single	950	one 950 gallon	-	2
GDO	8035	IGT	5	150	Eating establishment	44	44	2034	MIAMI DADE WATER & SEWER DEPARTMENT	Single	750	one 750 gallon	1,445	2
GDO	7085	IGT	5	150	Convenience	0	0	3800	CITY OF OPA LOCKA	Single	750	one 750 gallon	-	2
GDO	8037	IGT	5	150	Eating establishment	27	27	0	MIAMI DADE WATER & SEWER DEPARTMENT	Single	950	one 950 gallon	887	2
GDO	4043	IGT	5	150	Kitchen	14	14	2908	MIAMI DADE WATER & SEWER DEPARTMENT	Single	750	one 750 gallon	460	2
GDO	8041	IGT	5	150	Convenience	0	0	0	MIAMI DADE WATER & SEWER DEPARTMENT	Single	750	one 750 gallon	-	2
GDO	8042	MGRU	5	150	Eating establishment	10	10	0	CITY OF HOMESTEAD		0	one 25 gpm	329	0
GDO	7112	IGT	5	150	Market	0	0	4400	CITY OF HIALEAH	Single	950	one 950 gallon	-	2
GDO	8034	IGT	5	300	Eating establishment	79	79	0	MIAMI DADE WATER & SEWER DEPARTMENT	Series	5000	two 2500 gallon	2,595	0
GDO	8052	IGT	5	150	Eating establishment	20	20	0	MIAMI DADE WATER & SEWER DEPARTMENT	Single	750	one 750 gallon	657	2
GDO	8047	MGRU	5	150	Eating establishment	18	18	1400	MIAMI DADE WATER & SEWER DEPARTMENT		0	one 25 gpm	591	0
GDO	7508	IGT	5	150	Kitchen	0	0	0	CITY OF HOMESTEAD	Single	950	one 950 gallon	-	2
GDO	8054	IGT	5	150	Convenience	0	0	11700	CITY OF HIALEAH	Single	1050	one 1050 gallon	-	2
GDO	7487	IGT	5	150	Bakery	12	12	1428	MIAMI DADE WATER & SEWER DEPARTMENT	Single	750	one 750-gallon	394	2
GDO	7191	AGRU	5	150	Eating establishment	20	20	1200	MIAMI DADE WATER & SEWER DEPARTMENT		0	one 25 gpm	657	0
GDO	8055	MGRU	5	150	Eating establishment	0	0	1350	MIAMI DADE WATER & SEWER DEPARTMENT		0	one 25-gpm	-	0
GDO	8056	IGT	5	150	Eating establishment	50	50	680	CITY OF HOMESTEAD	Single	950	one 950 gallon	1,643	2
GDO	8062	MGRU	5	150	Eating establishment	0	0	1300	MIAMI DADE WATER & SEWER DEPARTMENT		0	one 25-gpm	-	0
GDO	7947	IGT	5	150	Specialty	34	34	1550	CITY OF HIALEAH	Single	950	one 950 gallon	1,117	2
GDO	8069	MGRU	5	300	Eating establishment	76	76	1800	CITY OF MIAMI BEACH		0	one 25 gpm	2,497	0
GDO	8065	IGT	5	150	Eating establishment	25	25	1995	MIAMI DADE WATER & SEWER DEPARTMENT	Single	1050	one 1050 gallon	821	0
GDO	6701	MGRU	2	150	Eating establishment	0	0	800	MIAMI DADE WATER & SEWER DEPARTMENT		0	one 25 gpm	-	0
GDO	8066	NGT	5	150	Convenience	0	0	1820	MIAMI DADE WATER & SEWER DEPARTMENT		0	none	-	0
GDO	8070	IGT	5	150	Eating establishment	0	0	970	MIAMI DADE WATER & SEWER DEPARTMENT	Single	1050	one 1050 gallon	-	2
GDO	8071	NGT	5	150	Eating establishment	0	0	1500	CITY OF HIALEAH		0	unknown	-	0
GDO	7373	IGT	5	150	Eating establishment	0	0	0	CITY OF OPA LOCKA	Single	1050	one 1050 gallon	-	2
GDO	7168	IGT	5	150	Eating establishment	15	15	0	CITY OF NORTH MIAMI BEACH	Series	2100	two 1050 gallon	493	2

WORK_GROUP	PERMIT_NUMBER	PERMIT_CLASS	PERMIT_STATUSES	PERMIT_FEE	BUSINESS_TYPE	RECORDED_SECONDS	OBSERVED_SECONDS	FACILITY_AREA_SQ_FT	UTILITY	SYSTEM_FORMAT_for_IGTs	TOTAL_CAPACITY	TANK_CAPACITY	ESTIMATED_FOG_lbs/yr	PUMP_OUTPUT_FREQUENCY
GDO	6433	MGRU	5	150	Eating establishment	50	50	1000	CITY OF MIAMI BEACH		0	one 25 gpm	1,643	0
GDO	7957	IGT	5	300	Eating establishment	92	92	2000	CITY OF MIAMI BEACH	Single	950	one 950 gallon	3,022	2
GDO	8081	NGT	5	150	Eating establishment	3	3	750	CITY OF NORTH MIAMI BEACH		0	none	99	0
GDO	8080	IGT	5	150	Eating establishment	0	0	1200	CITY OF OPA LOCKA		0	not available	-	0
GDO	8078	MGRU	5	150	Eating establishment	0	0	1500	CITY OF MIAMI BEACH		0	one 25-gpm	-	0
GDO	6802	IGT	5	150	Kitchen	50	50	0	CITY OF MIAMI BEACH	Single	1200	one 1200 gallon	1,643	2
GDO	6127	IGT	5	150	Market	0	0	0	CITY OF NORTH MIAMI BEACH	Single	950	one 950 gallon	-	2
GDO	8079	NGT	5	300	Bakery	12	12	0	CITY OF MIAMI BEACH		0	not available	394	0
GDO	6792	IGT	5	150	Eating establishment	8	8	0	MIAMI DADE WATER & SEWER DEPARTMENT	Single	950	one 950 gallon	263	2
GDO	8074	MGRU	5	150	Eating establishment	0	0	400	CITY OF NORTH MIAMI BEACH		0	one 25 gpm	-	0
GDO	8076	IGT	5	300	Eating establishment	200	200	0	MIAMI DADE WATER & SEWER DEPARTMENT	Series	2100	two 1050 gallon	6,570	4
GDO	7786	IGT	5	150	Eating establishment	30	30	1700	CITY OF HIALEAH	Single	950	one 950 gallon	986	2
GDO	7795	IGT	5	150	Eating establishment	0	0	750	MIAMI DADE WATER & SEWER DEPARTMENT	Single	950	one 950 gallon	-	2
GDO	7177	IGT	5	150	Eating establishment	40	40	1400	CITY OF NORTH MIAMI BEACH	Single	950	one 950 gallon	1,314	2
GDO	7188	IGT	5	300	Kitchen	120	120	0	CITY OF HOMESTEAD	Single	950	one 950 gallon	3,942	4
GDO	8094	MGRU	5	150	Eating establishment	0	0	1300	MIAMI DADE WATER & SEWER DEPARTMENT		0	one 25 gpm	-	0
GDO	8085	IGT	5	150	Kitchen	934	934	0	MIAMI DADE WATER & SEWER DEPARTMENT	Series	1900	two 950 gallon	30,682	2
GDO	8095	NGT	5	150	Eating establishment	48	48	0	MIAMI DADE WATER & SEWER DEPARTMENT		0	not available	1,577	0
GDO	6681	IGT	5	150	Eating establishment	30	30	0	MIAMI DADE WATER & SEWER DEPARTMENT	Single	950	one 950 gallon	986	2
GDO	8077	UNKN	5	150	Eating establishment	0	0	0	MIAMI DADE WATER & SEWER DEPARTMENT		0	not available	-	0
GDO	6066	UNKN	5	150	Eating establishment	0	0	270	MIAMI DADE WATER & SEWER DEPARTMENT		0	not available	-	0
GDO	8103	MGRU	5	150	Eating establishment	30	30	1230	CITY OF MIAMI BEACH		0	one 25 gpm	986	0
GDO	8108	IGT	5	300	Eating establishment	189	189	0	CITY OF HIALEAH	Series	4200	four 1050 gallon	6,209	2
GDO	7991	MGRU	5	150	Specialty	15	15	0	MIAMI DADE WATER & SEWER DEPARTMENT		0	one 25 gpm	493	0
GDO	8104	UNKN	5	300	Market	0	0	4600	CITY OF HOMESTEAD		0	unknown	-	0
GDO	7237	AGRU	5	300	Eating establishment	0	0	1200	MIAMI DADE WATER & SEWER DEPARTMENT		0	one 25 gpm	-	0
GDO	7705	IGT	5	300	Kitchen	180	180	0	MIAMI DADE WATER & SEWER DEPARTMENT	Series	3150	three 1050 gallon	5,913	2
GDO	8110	IGT	5	300	Supermarket	0	0	44146	CITY OF MIAMI BEACH	Series	1250	two 1250 gallon	-	2
GDO	8113	MGRU	5	150	Kitchen	77	77	0	MIAMI DADE WATER & SEWER DEPARTMENT		0	one 25 gpm	2,529	0

WORK_GROUP	PERMIT_NUMBER	PERMIT_CLASS	PERMIT_STATUSES	PERMIT_FEE	BUSINESS_TYPE	RECORDED_SECONDS	OBSERVED_SECONDS	FACILITY_AREA_SQ_FT	UTILITY	SYSTEM_FORMAT_for_IGTs	TOTAL_CAPACITY	TANK_CAPACITY	ESTIMATED_FOG_lbs/yr	PUMP_OUT_FREQUENCY
GDO	7249	MGRU	5	300	Market	0	0	5000	CITY OF MIAMI BEACH		0	one 25 gpm	-	0
GDO	8109	IGT	5	300	Market	48	48	0	MIAMI DADE WATER & SEWER DEPARTMENT	Multiple	3150	three 1050 gallon	1,577	2
GDO	7980	IGT	5	150	Eating establishment	9	9	0	MIAMI DADE WATER & SEWER DEPARTMENT	Single	1050	one 1050 gallon	296	2
GDO	8114	NGT	5	150	Eating establishment	68	68	2200	CITY OF MIAMI BEACH		0	none	2,234	0
GDO	6680	IGT	5	300	Eating establishment	60	60	0	MIAMI DADE WATER & SEWER DEPARTMENT	Single	750	one 750 gallon	1,971	2
GDO	8123	NGT	5	300	Kitchen	150	150	0	MIAMI DADE WATER & SEWER DEPARTMENT		0	not available	4,928	0
GDO	6896	MGRU	5	150	Eating establishment	30	30	0	CITY OF MIAMI SPRINGS		0	one 25 gpm	986	0
GDO	6628	MGRU	5	150	Eating establishment	55	55	1250	CITY OF MIAMI BEACH		0	one 25 gpm	1,807	0
GDO	6531	IGT	5	300	Eating establishment	60	60	0	CITY OF MIAMI BEACH	Single	1600	one 1600 gallon	1,971	2
GDO	8118	MGRU	5	150	Market	0	0	700	MIAMI DADE WATER & SEWER DEPARTMENT		0	one 25 gpm	-	0
GDO	6778	MGRU	5	150	Eating establishment	60	60	2000	MIAMI DADE WATER & SEWER DEPARTMENT		0	one 25 gpm	1,971	0
GDO	8129	IGT	5	300	Supermarket	8	8	37000	MIAMI DADE WATER & SEWER DEPARTMENT	Single	950	one 950 gallon	263	2
GDO	8136	IGT	5	150	Eating establishment	10	10	1200	MIAMI DADE WATER & SEWER DEPARTMENT	Single	1050	one 1050 gallon	329	2
GDO	8133	IGT	5	300	Eating establishment	135	135	4000	MIAMI DADE WATER & SEWER DEPARTMENT	Parallel	3150	three 1050 gallon	4,435	2
GDO	8132	IGT	5	750	Eating establishment	296	296	5196	MIAMI DADE WATER & SEWER DEPARTMENT	Series	2400	two 1200 gallon	9,724	4
GDO	8131	MGRU	5	150	Specialty	0	0	0	MIAMI DADE WATER & SEWER DEPARTMENT		0	not available	-	0
GDO	6547	MGRU	5	150	Eating establishment	6	6	1802	CITY OF MIAMI BEACH		0	one 25 gpm	197	0
GDO	8137	IGT	5	150	Eating establishment	27	27	0	MIAMI DADE WATER & SEWER DEPARTMENT	Single	1050	one 1050 gallon	887	2
GDO	7983	MGRU	5	150	Eating establishment	0	0	1992	MIAMI DADE WATER & SEWER DEPARTMENT		0	one 25 gpm	-	0
GDO	8140	IGT	5	150	Bakery	0	0	1583	MIAMI DADE WATER & SEWER DEPARTMENT	Single	1050	one 1050 gallon	-	2
GDO	8141	NGT	2	150	Eating establishment	9	9	2984	MIAMI DADE WATER & SEWER DEPARTMENT		0	not available	296	0
GDO	8059	NGT	5	150	Eating establishment	44	44	3085	MIAMI DADE WATER & SEWER DEPARTMENT		0	none	1,445	0
GDO	8142	NGT	5	150	Eating establishment	70	70	2630	MIAMI DADE WATER & SEWER DEPARTMENT		0	none	2,300	0
GDO	8145	IGT	5	150	Eating establishment	0	0	416	MIAMI DADE WATER & SEWER DEPARTMENT	Series	4000	two 2000-gallon	-	4
GDO	8143	IGT	5	150	Eating establishment	319	319	0	CITY OF HIALEAH	Single	1200	one 1200 gallon	10,479	2
GDO	7052	IGT	5	300	Kitchen	95	95	0	CITY OF NORTH MIAMI	Single	950	one 950 gallon	3,121	2
GDO	7088	IGT	5	150	Eating establishment	10	10	0	CITY OF NORTH MIAMI BEACH	Single	1050	one 1050 gallon	329	2
GDO	6678	MGRU	5	150	Eating establishment	44	44	0	CITY OF HIALEAH		0	one 25 gpm	1,445	0

WORK_GROUP	PERMIT_NUMBER	PERMIT_CLASS	PERMIT_STATUSES	PERMIT_FEE	BUSINESS_TYPE	RECORDED_SECONDS	OBSERVED_SECONDS	FACILITY_AREA_SQFT	UTILITY	SYSTEM_FORMAT for IGTs	TOTAL_CAPACITY	TANK_CAPACITY	ESTIMATED_FOG_lbs/yr	PUMP_OUT_FREQUENCY
GDO	6255	IGT	5	150	Distribution	0	0	5800	MIAMI DADE WATER & SEWER DEPARTMENT	Single	1050	one 1050 gallon	-	2
GDO	8151	IGT	5	150	Eating establishment	48	48	0	MIAMI DADE WATER & SEWER DEPARTMENT	Single	950	one 950 gallon	1,577	2
GDO	8150	IGT	5	150	Eating establishment	30	30	2750	MIAMI DADE WATER & SEWER DEPARTMENT	Single	1050	one 1050-gallon	986	2
GDO	8149	IGT	5	150	Specialty	39	39	1712	MIAMI DADE WATER & SEWER DEPARTMENT	Single	950	one 950 gallon	1,281	2
GDO	8156	MGRU	2	300	Eating establishment	173	173	3100	CITY OF MIAMI BEACH		0	one 25-gpm	5,683	0
GDO	6769	MGRU	5	150	Eating establishment	46	46	0	MIAMI DADE WATER & SEWER DEPARTMENT		0	one 25 gpm	1,511	0
GDO	8163	IGT	5	150	Eating establishment	0	0	0	MIAMI DADE WATER & SEWER DEPARTMENT	Single	2000	one 2000 gallon	-	4
GDO	8157	IGT	5	150	Eating establishment	0	0	0	CITY OF HIALEAH	Single	4000	one 4000 gallon	-	2
GDO	7913	MGRU	5	150	Eating establishment	0	0	280	MIAMI DADE WATER & SEWER DEPARTMENT		0	one 25 gpm	-	0
GDO	8165	IGT	5	300	Eating establishment	80	80	2900	MIAMI DADE WATER & SEWER DEPARTMENT	Single	1050	one 1050 gallon	2,628	2
GDO	8036	IGT	5	300	Eating establishment	62	62	0	MIAMI DADE WATER & SEWER DEPARTMENT	Single	950	one 950 gallon	2,037	2
GDO	7652	NGT	2	150	Market	0	0	0	CITY OF HIALEAH		0	not available	-	0
GDO	8022	MGRU	5	150	Eating establishment	0	0	870	MIAMI DADE WATER & SEWER DEPARTMENT		0	one 25 gpm	-	0
GDO	6134	AGRU-Pending ARP verification	5	150	Eating establishment	0	0	475	MIAMI DADE WATER & SEWER DEPARTMENT		0	not available	-	0
GDO	8119	AGRU-Pending ARP verification	5	150	Eating establishment	0	0	475	MIAMI DADE WATER & SEWER DEPARTMENT		0	not available	-	0
GDO	6470	IGT-Pending ARP Verification	5	150	Eating establishment	0	0	1057	MIAMI DADE WATER & SEWER DEPARTMENT		0	not available	-	0
GDO	6153	IGT-Pending ARP Verification	5	150	Eating establishment	0	0	2600	MIAMI DADE WATER & SEWER DEPARTMENT		0	not available	-	0
GDO	8158	IGT	5	150	Eating establishment	32	32	0	MIAMI DADE WATER & SEWER DEPARTMENT	Single	1050	one 1050 gallon	1,051	2
GDO	8160	NGT	5	150	Eating establishment	10	10	1500	MIAMI DADE WATER & SEWER DEPARTMENT		0	none	329	0
GDO	8166	MGRU	5	300	Eating establishment	78	78	1200	MIAMI DADE WATER & SEWER DEPARTMENT		0	not available	2,562	0
GDO	8169	IGT	5	150	Eating establishment	14	14	0	MIAMI DADE WATER & SEWER DEPARTMENT	Single	950	one 950 gallon	460	2
GDO	8168	NGT	5	150	Specialty	3	3	1050	MIAMI DADE WATER & SEWER DEPARTMENT		0	not available	99	0
GDO	8170	IGT	5	150	Eating establishment	0	0	738	MIAMI DADE WATER & SEWER DEPARTMENT	Single	2000	one 2000 gallon	-	4
GDO	8171	IGT	5	150	Eating establishment	0	0	0	MIAMI DADE WATER & SEWER DEPARTMENT	Series	8000	four 2000 gallon	-	2
GDO	8172	IGT	2	150	Bakery	0	0	1440	MIAMI DADE WATER & SEWER DEPARTMENT		0	not available	-	0
GDO	6920	AGRU	5	150	Concession	0	0	734	MIAMI DADE WATER & SEWER DEPARTMENT		0	one 75-gpm	-	0

WORK_GROUP	PERMIT_NUMBER	PERMIT_CLASS	PERMIT_STATUS	PERMIT_FEE	BUSINESS_TYPE	RECORDED_SECONDS	OBSERVED_SECONDS	FACILITY_AREA_SQ_FT	UTILITY	SYSTEM_FORMAT_for_IGTs	TOTAL_CAPACITY	TANK_CAPACITY	ESTIMATED_FOG_lbs/yr	PUMP_OUTPUT_FREQUENCY
GDO	7170	MGRU	5	150	Eating establishment	0	0	734	MIAMI DADE WATER & SEWER DEPARTMENT		0	one 50 gpm	-	0
GDO	7029	IGT	5	150	Kitchen	144	144	0	MIAMI DADE WATER & SEWER DEPARTMENT	Single	1050	one 1050 gallon	4,730	4
GDO	8177	MGRU	5	150	Eating establishment	16	16	1189	CITY OF MIAMI BEACH		0	one 25 gpm	526	0
GDO	8184	MGRU	5	150	Eating establishment	0	0	520	CITY OF HIALEAH		0	one 25 gpm	-	0
GDO	8186	NGT	5	150	Bakery	0	0	3765	CITY OF NORTH MIAMI BEACH		0	not available	-	0
GDO	8178	AGRU	5	150	Specialty	0	0	700	CITY OF SURFSIDE		0	not available	-	0
GDO	8182	IGT	5	150	Eating establishment	0	0	1575	MIAMI DADE WATER & SEWER DEPARTMENT	Single	1050	one 1050-gallon	-	2
GDO	8179	IGT	5	150	Eating establishment	20	20	1450	MIAMI DADE WATER & SEWER DEPARTMENT	Single	1200	one 1200 gallon	657	2
GDO	6894	NGT	5	300	Eating establishment	200	200	5000	MIAMI DADE WATER & SEWER DEPARTMENT		0	not available	6,570	0
GDO	8175	IGT	5	300	Eating establishment	230	230	6422	MIAMI DADE WATER & SEWER DEPARTMENT	Single	1050	one 1050 gallon	7,556	2
GDO	6441	IGT	5	150	Eating establishment	0	0	0	MIAMI DADE WATER & SEWER DEPARTMENT	Single	5000	one 5000 gallon	-	4
GDO	7059	NGT	5	150	Bakery	0	0	0	MIAMI DADE WATER & SEWER DEPARTMENT		0	not available	-	0
GDO	7226	MGRU	2	150	Bakery	0	0	1460	MIAMI DADE WATER & SEWER DEPARTMENT		0	one 25 gpm	-	0
GDO	7361	NGT	5	150	Supermarket	0	0	3200	MIAMI DADE WATER & SEWER DEPARTMENT		0	none	-	0
GDO	7835	MGRU	5	150	Eating establishment	0	0	775	MIAMI DADE WATER & SEWER DEPARTMENT		0	one 25 gpm	-	0
GDO	7837	IGT	5	150	Specialty	77	77	0	MIAMI DADE WATER & SEWER DEPARTMENT	Single	1050	one 1050 gallon	2,529	2
GDO	7950	IGT	5	300	Eating establishment	82	82	0	MIAMI DADE WATER & SEWER DEPARTMENT	Single	1050	one 1050 gallon	2,694	2
GDO	8167	MGRU	5	150	Kitchen	0	0	1850	MIAMI DADE WATER & SEWER DEPARTMENT		0	one 25 gpm	-	0
GDO	7259	IGT	5	150	Specialty	0	0	0	MIAMI DADE WATER & SEWER DEPARTMENT	Single	1050	one 1050 gallon	-	2
GDO	7311	NGT	5	300	Eating establishment	61	61	3210	MIAMI DADE WATER & SEWER DEPARTMENT		0	none	2,004	0
GDO	8197	IGT	5	150	Eating establishment	36	36	1960	MIAMI DADE WATER & SEWER DEPARTMENT	Single	1050	one 1050-gallon	1,183	2
GDO	7828	MGRU	2	300	Eating establishment	203	203	5240	CITY OF MIAMI BEACH		0	one 25 gpm	6,669	0
GDO	6901	AGRU	2	300	Eating establishment	150	150	3650	MIAMI DADE WATER & SEWER DEPARTMENT		0	one 25 gpm	4,928	0
GDO	8192	NGT	5	150	Eating establishment	10	10	1364	MIAMI DADE WATER & SEWER DEPARTMENT		0	none	329	0
GDO	8193	NGT	5	150	Specialty	0	0	1200	MIAMI DADE WATER & SEWER DEPARTMENT		0	none	-	0
GDO	7276	IGT	5	300	Eating establishment	63	63	0	CITY OF MIAMI BEACH	Single	1200	one 1200 gallon	2,070	2
GDO	8228	IGT	5	750	Eating establishment	246	246	0	CITY OF HOMESTEAD	Series	5000	four 1250 gallon	8,081	4
GDO	8227	IGT	5	750	Eating establishment	204	204	5880	CITY OF HOMESTEAD	Series	1900	two 950 gallon	6,701	4

WORK_GROUP	PERMIT_NUMBER	PERMIT_CLASS	PERMIT_STATUSES	PERMIT_FEE	BUSINESS_TYPE	RECORDED_SECONDS	OBSERVED_SECONDS	FACILITY_AREA_SQ_FT	UTILITY	SYSTEM_FORM_AT_for_IGTs	TOTAL_CAPACITY	TANK_CAPACITY	ESTIMATED_FOG_lbs/yr	PUMP_OU_T_FREQUENCY
GDO	8226	IGT	5	300	Eating establishment	118	118	3921	MIAMI DADE WATER & SEWER DEPARTMENT	Single	1200	one 1200 gallon	3,876	0
GDO	8214	IGT	5	300	Eating establishment	201	201	4191	MIAMI DADE WATER & SEWER DEPARTMENT	Single	1600	one 1600 gallon	6,603	2
GDO	8208	MGRU	5	150	Eating establishment	24	24	1400	MIAMI DADE WATER & SEWER DEPARTMENT		0	one 25-gpm	788	0
GDO	8209	IGT	5	300	Kitchen	120	120	0	CITY OF HIALEAH		1050	one 1050 gallon	3,942	4
GDO	8234	IGT	5	150	Eating establishment	10	10	625	MIAMI DADE WATER & SEWER DEPARTMENT	Single	1050	one 1050 gallon	329	4
GDO	8231	AGRU	5	150	Bakery	0	0	645	MIAMI DADE WATER & SEWER DEPARTMENT		0	not available	-	0
GDO	8221	IGT	2	150	Eating establishment	20	20	960	CITY OF HIALEAH	Single	950	one 950 gallon	657	2
GDO	5639	AGRU-Pending ARP verification	5	150	Eating establishment	0	0	0	MIAMI DADE WATER & SEWER DEPARTMENT		0	not applicable	-	0
GDO	6881	MGRU	5	150	Eating establishment	20	20	1200	MIAMI DADE WATER & SEWER DEPARTMENT		0	one 25 gpm	657	0
GDO	8204	UNKN	2	150	Bakery	0	0	734	MIAMI DADE WATER & SEWER DEPARTMENT		0	unknown	-	0
GDO	8174	IGT	5	150	Supermarket	0	0	0	CITY OF MIAMI SPRINGS	Single	1050	one 1050 gallon	-	2
GDO	8098	IGT	5	750	Eating establishment	299	299	0	MIAMI DADE WATER & SEWER DEPARTMENT	Series	2100	two 1050 gallon	9,822	4
GDO	7518	IGT	5	150	Eating establishment	8	8	1010	CITY OF NORTH MIAMI BEACH	Single	2000	one 2000 gallon	263	4
GDO	8224	IGT	5	300	Eating establishment	60	60	0	MIAMI DADE WATER & SEWER DEPARTMENT	Single	950	one 950 gallon	1,971	2
GDO	8222	MGRU	5	150	Eating establishment	25	25	1700	MIAMI DADE WATER & SEWER DEPARTMENT		0	one 25 gpm	821	0
GDO	8233	IGT	5	750	Eating establishment	208	208	0	MIAMI DADE WATER & SEWER DEPARTMENT	Series	2100	two 1050 gallon	6,833	4
GDO	8238	MGRU	5	150	Eating establishment	0	0	540	MIAMI DADE WATER & SEWER DEPARTMENT		0	one 25 gpm	-	0
GDO	8243	MGRU	5	150	Market	0	0	1598	MIAMI DADE WATER & SEWER DEPARTMENT		0	one 25 gpm	-	0
GDO	8058	IGT	5	150	Eating establishment	37	37	0	MIAMI DADE WATER & SEWER DEPARTMENT		0	not applicable	1,215	0
GDO	8247	IGT	5	150	Eating establishment	54	54	2031	MIAMI DADE WATER & SEWER DEPARTMENT	Single	1200	one 1200-gallon	1,774	2
GDO	8241	IGT	5	150	Eating establishment	20	20	0	MIAMI DADE WATER & SEWER DEPARTMENT	Single	1050	one 1050 gallon	657	2
GDO	6902	AGRU	5	300	Eating establishment	99	99	0	CITY OF MIAMI BEACH		0	one 25 gpm	3,252	0
GDO	8246	MGRU	5	150	Eating establishment	32	32	1035	MIAMI DADE WATER & SEWER DEPARTMENT		0	one 25-gpm	1,051	0
GDO	6759	IGT	5	300	Market	0	0	3300	MIAMI DADE WATER & SEWER DEPARTMENT	Single	950	one 950 gallon	-	2
GDO	8240	IGT	5	150	Eating establishment	52	52	1550	MIAMI DADE WATER & SEWER DEPARTMENT	Single	950	one 950-gallon	1,708	2
GDO	8236	IGT	5	150	Supermarket	0	0	0	MIAMI DADE WATER & SEWER DEPARTMENT	Single	1050	one 1050 gallon	-	2

WORK_GROUP	PERMIT_NUMBER	PERMIT_CLASS	PERMIT_STATUSES	PERMIT_FEE	BUSINESS_TYPE	RECORDED_SECONDS	OBSERVED_SECONDS	FACILITY_AREA_SQ_FT	UTILITY	SYSTEM_FORMAT_for_IGTs	TOTAL_CAPACITY	TANK_CAPACITY	ESTIMATED_FOG_lbs/yr	PUMP_OUT_FREQUENCY
GDO	8250	NGT	5	150	Eating establishment	0	0	200	MIAMI DADE WATER & SEWER DEPARTMENT		0	not available	-	0
GDO	8252	IGT	4	300	Eating establishment	67	67	1700	MIAMI DADE WATER & SEWER DEPARTMENT	Single	950	one 950 gallon	2,201	2
GDO	8249	MGRU	5	150	Bakery	0	0	4000	CITY OF HIALEAH		0	one 25 gpm	-	0
GDO	8257	NGT	2	150	Eating establishment	0	0	120	MIAMI DADE WATER & SEWER DEPARTMENT		0	not available	-	0
GDO	8256	IGT	5	150	Eating establishment	8	8	0	MIAMI DADE WATER & SEWER DEPARTMENT	Single	1050	one 1050 gallon	263	2
GDO	8258	IGT	5	150	Eating establishment	12	12	0	MIAMI DADE WATER & SEWER DEPARTMENT	Series	1900	two 950 gallon	394	2
GDO	8265	IGT	5	150	Eating establishment	0	0	0	MIAMI DADE WATER & SEWER DEPARTMENT	Single	750	one 750-gallon	-	2
GDO	8264	IGT	5	300	Eating establishment	60	60	111551	MIAMI DADE WATER & SEWER DEPARTMENT	Single	1050	one 1050 gallon	1,971	2
GDO	8266	IGT	5	150	Eating establishment	46	46	0	MIAMI DADE WATER & SEWER DEPARTMENT	Single	1050	one 1050 gallon	1,511	2
GDO	8267	MGRU	5	150	Eating establishment	25	25	0	MIAMI DADE WATER & SEWER DEPARTMENT		0	one 25 gpm	821	0
GDO	8268	NGT	5	300	Bakery	0	0	4000	CITY OF HIALEAH		0	unknown	-	0
GDO	8309	IGT	5	300	Eating establishment	200	200	4514	MIAMI DADE WATER & SEWER DEPARTMENT	Series	3300	two 1650 gallon	6,570	2
GDO	8273	MGRU	5	150	Eating establishment	10	10	0	MIAMI DADE WATER & SEWER DEPARTMENT		0	one 25 gpm	329	0
GDO	8312	IGT	5	150	Bakery	6	23	1400	MIAMI DADE WATER & SEWER DEPARTMENT	Single	1050	one 1050 gallon	756	2
GDO	8312	IGT	5	300	Processing	0	0	0	MIAMI DADE WATER & SEWER DEPARTMENT	Single	1050	one 1050 gallon	-	2
GDO	8099	IGT	5	300	Eating establishment	59	59	0	MIAMI DADE WATER & SEWER DEPARTMENT	Single	1050	one 1050 gallon	1,938	2
GDO	8314	IGT	5	150	Eating establishment	29	29	0	MIAMI DADE WATER & SEWER DEPARTMENT	Single	1200	one 1200 gallon	953	2
GDO	8315	NGT	5	150	Eating establishment	0	0	1000	CITY OF HIALEAH		0	none	-	0
GDO	8304	MGRU	5	150	Eating establishment	0	0	1500	MIAMI DADE WATER & SEWER DEPARTMENT		0	one 25 gpm	-	0
GDO	8307	IGT	5	300	Eating establishment	204	204	4438	MIAMI DADE WATER & SEWER DEPARTMENT	Single	1050	one 1050 gallon	6,701	2
GDO	8270	IGT	5	750	Eating establishment	298	298	8500	MIAMI DADE WATER & SEWER DEPARTMENT	Single	1050	one 1050 gallon	9,789	4
GDO	8274	IGT	5	750	Eating establishment	304	304	7961	MIAMI DADE WATER & SEWER DEPARTMENT	Series	5000	two 2500 gallon	9,986	4
GDO	8318	NGT	5	150	Eating establishment	18	18	0	MIAMI DADE WATER & SEWER DEPARTMENT		0	not available	591	0
GDO	8313	IGT	5	300	Eating establishment	85	85	2333	MIAMI DADE WATER & SEWER DEPARTMENT	Single	1200	one 1200 gallon	2,792	2
GDO	8190	MGRU	5	150	Eating establishment	43	43	1533	MIAMI DADE WATER & SEWER DEPARTMENT		0	one 35 gpm	1,413	0
GDO	8321	IGT	5	150	Kitchen	42	42	0	MIAMI DADE WATER & SEWER DEPARTMENT	Single	1050	one 1050 gallon	1,380	2

WORK_GROUP	PERMIT_NUMBER	PERMIT_CLASS	PERMIT_STATUSES	PERMIT_FEE	BUSINESS_TYPE	RECORDED_SECONDS	OBSERVED_SECONDS	FACILITY_AREA_SQ_FT	UTILITY	SYSTEM_FORM	TOTAL_CAPACITY	TANK_CAPACITY	ESTIMATED_FOG_lbs/yr	PUMP_OUT_FREQUENCY
GDO	8317	MGRU	2	150	Eating establishment	0	0	234	MIAMI DADE WATER & SEWER DEPARTMENT		0	one 25 gpm	-	0
GDO	6741	IGT	5	150	Eating establishment	0	0	0	MIAMI DADE WATER & SEWER DEPARTMENT	Single	1600	one 1600 gallon	-	2
GDO	8323	MGRU	5	150	Eating establishment	38	38	1800	MIAMI DADE WATER & SEWER DEPARTMENT		0	one 25 gpm	1,248	0
GDO	8330	IGT	5	150	Eating establishment	10	10	800	MIAMI DADE WATER & SEWER DEPARTMENT	Single	1050	one 1050 gallon	329	2
GDO	8329	NGT	2	150	Eating establishment	0	0	1200	MIAMI DADE WATER & SEWER DEPARTMENT		0	none	-	0
GDO	8331	AGRU	5	150	Eating establishment	30	30	2505	MIAMI DADE WATER & SEWER DEPARTMENT		0	one 35 gpm	986	0
GDO	8283	AGRU	5	300	Eating establishment	66	66	0	MIAMI DADE WATER & SEWER DEPARTMENT		0	one 35 gpm	2,168	0
GDO	8333	IGT	5	150	Specialty	8	8	1200	MIAMI DADE WATER & SEWER DEPARTMENT	Single	1050	one 1050 gallon	263	2
GDO	8216	NGT	5	150	Specialty	0	0	300	MIAMI DADE WATER & SEWER DEPARTMENT		0	not available	-	0
GDO	8117	IGT	5	300	Eating establishment	56	56	0	CITY OF FLORIDA CITY		0	not available	1,840	0
GDO	6850	AGRU	5	150	Eating establishment	0	0	360	MIAMI DADE WATER & SEWER DEPARTMENT		0	one 75-gpm	-	0
GDO	8335	IGT	5	150	Kitchen	0	0	0	MIAMI DADE WATER & SEWER DEPARTMENT	Single	1050	one 1050 gallon	-	2
GDO	8332	MGRU	5	150	Eating establishment	20	20	1000	MIAMI DADE WATER & SEWER DEPARTMENT		0	one 25 gpm	657	0
GDO	7448	AGRU	5	150	Eating establishment	0	0	600	CITY OF MIAMI BEACH		0	one 25 gpm	-	0
GDO	4334	AGRU	5	150	Eating establishment	0	0	180	MIAMI DADE WATER & SEWER DEPARTMENT		0	one 25 gpm	-	0
GDO	8338	AGRU	2	150	Eating establishment	16	16	200	MIAMI DADE WATER & SEWER DEPARTMENT		0	one 25 gpm	526	0
GDO	8340	IGT	5	150	Eating establishment	50	50	2000	MIAMI DADE WATER & SEWER DEPARTMENT	Single	1050	one 1050-gallon	1,643	2
GDO	8339	IGT	5	150	Eating establishment	36	36	2098	MIAMI DADE WATER & SEWER DEPARTMENT	Single	1050	one 1050 gallon	1,183	2
GDO	8341	NGT	5	150	Eating establishment	26	26	1365	CITY OF NORTH MIAMI BEACH		0	not available	854	0
GDO	8342	MGRU	5	150	Eating establishment	12	12	249	MIAMI DADE WATER & SEWER DEPARTMENT		0	one 25 gpm	394	0
GDO	8289	IGT	5	300	Eating establishment	246	246	4877	MIAMI DADE WATER & SEWER DEPARTMENT	Single	950	one 950-gallon	8,081	4
GDO	6806	AGRU	5	150	Eating establishment	10	10	1800	MIAMI DADE WATER & SEWER DEPARTMENT		0	one 25 gpm	329	0
GDO	7492	IGT	2	300	Processing	0	0	5000	CITY OF HIALEAH	Single	1050	one 1050-gallon	-	2
GDO	8345	NGT	5	150	Eating establishment	40	40	1075	MIAMI DADE WATER & SEWER DEPARTMENT		0	none	1,314	0
GDO	8346	IGT	2	750	Eating establishment	208	208	7430	MIAMI DADE WATER & SEWER DEPARTMENT		2400	two 1,200 gallon	6,833	2
GDO	8344	MGRU	2	150	Processing	0	0	1000	CITY OF HIALEAH		0	one 25 gpm	-	0
GDO	7527	IGT	5	150	Eating establishment	8	8	1260	MIAMI DADE WATER & SEWER DEPARTMENT	Single	1200	one 1200 gallon	263	2

WORK_GROUP	PERMIT_NUMBER	PERMIT_CLASS	PERMIT_STATUS	PERMIT_FEE	BUSINESS_TYPE	RECORDED_SECONDS	OBSERVED_SECONDS	FACILITY_AREA_SQ_FT	UTILITY	SYSTEM_FORMAT_for_IGTs	TOTAL_CAPACITY	TANK_CAPACITY	ESTIMATED_FOG_lbs/yr	PUMP_OUTPUT_FREQUENCY
GDO	8299	IGT	5	150	Eating establishment	99	99	2000	MIAMI DADE WATER & SEWER DEPARTMENT	Single	1050	one 1050 gallon	3,252	2
GDO	8347	IGT	5	150	Eating establishment	92	92	2355	MIAMI DADE WATER & SEWER DEPARTMENT	Single	1200	one 1200 gallon	3,022	4
GDO	7643	IGT	5	300	Eating establishment	88	88	4600	MIAMI DADE WATER & SEWER DEPARTMENT	Single	950	one 950 gallon	2,891	2
GDO	8355	NGT	5	150	Kitchen	0	0	0	CITY OF HIALEAH		0	not available	-	0
GDO	8343	IGT	5	150	Eating establishment	53	53	2352	MIAMI DADE WATER & SEWER DEPARTMENT	Single	1050	one 1050 gallon	1,741	2
GDO	8354	IGT	5	150	Eating establishment	24	24	748	MIAMI DADE WATER & SEWER DEPARTMENT	Single	1050	one 1050 gallon	788	2
GDO	8360	IGT	5	150	Eating establishment	0	0	0	CITY OF HIALEAH	Single	1200	one 1200 gallon	-	2
GDO	7381	IGT	5	150	Eating establishment	15	15	1386	MIAMI DADE WATER & SEWER DEPARTMENT	Single	950	one 950 gallon	493	2
GDO	8382	MGRU	2	150	Eating establishment	42	42	1385	MIAMI DADE WATER & SEWER DEPARTMENT		0	one 25 gpm	1,380	0
GDO	8378	IGT	5	750	Processing	58	58	39704	MIAMI DADE WATER & SEWER DEPARTMENT	Single	1050	one 1050 gallon	1,905	2
GDO	8154	IGT	5	300	Eating establishment	200	200	0	MIAMI DADE WATER & SEWER DEPARTMENT	Single	1050	one 1050 gallon	6,570	2
GDO	8383	IGT	5	150	Eating establishment	0	0	900	MIAMI DADE WATER & SEWER DEPARTMENT	Single	1050	one 1050 gallon	-	4
GDO	8388	IGT	5	150	Eating establishment	0	0	533	MIAMI DADE WATER & SEWER DEPARTMENT	Single	950	one 950 gallon	-	2
GDO	8391	IGT	5	150	Kitchen	4	4	84745	MIAMI DADE WATER & SEWER DEPARTMENT	Single	950	one 950 gallon	131	2
GDO	8390	IGT	5	150	Eating establishment	16	16	1367	MIAMI DADE WATER & SEWER DEPARTMENT	Single	750	one 750 gallon	526	0
GDO	8394	IGT	5	150	Eating establishment	0	0	712	MIAMI DADE WATER & SEWER DEPARTMENT	Single	1050	one 1050-gallon	-	2
GDO	8393	IGT	5	150	Eating establishment	23	23	1650	MIAMI DADE WATER & SEWER DEPARTMENT		0	not available	756	0
GDO	8392	NGT	5	150	Eating establishment	24	24	600	MIAMI DADE WATER & SEWER DEPARTMENT		0	not available	788	0
GDO	8398	NGT	5	150	Processing	0	0	2000	MIAMI DADE WATER & SEWER DEPARTMENT		0	not available	-	0
GDO	6835	IGT	5	300	Kitchen	120	120	41400	MIAMI DADE WATER & SEWER DEPARTMENT	Single	1050	one 1050 gallon	3,942	2
GDO	8147	IGT	5	300	Eating establishment	200	200	3541	CITY OF NORTH MIAMI BEACH	Single	1050	one 1050 gallon	6,570	2
GDO	7595	IGT	5	150	Eating establishment	56	56	1500	MIAMI DADE WATER & SEWER DEPARTMENT	Single	1050	one 1050-gallon	1,840	2
GDO	8402	IGT	5	150	Bakery	0	0	0	MIAMI DADE WATER & SEWER DEPARTMENT	Single	1050	one 1050-gallon	-	2
GDO	8405	NGT	2	150	Eating establishment	10	10	1020	MIAMI DADE WATER & SEWER DEPARTMENT		0	none	329	0
GDO	8337	IGT	5	150	Eating establishment	0	0	1700	MIAMI DADE WATER & SEWER DEPARTMENT	Series	2100	two 1050 gallon	-	4
GDO	8410	IGT	5	150	Eating establishment	48	48	2100	MIAMI DADE WATER & SEWER DEPARTMENT		0	not available	1,577	0

WORK GROUP	PERMIT_NUMBER	PERMIT_CLASS	PERMIT_STATUS	PERMIT_FEE	BUSINESS_TYPE	RECORDED_SECONDS	OBSERVED_SECONDS	FACILITY_AREA_SQ_FT	UTILITY	SYSTEM_FORM_FACTOR_FOR_IGTs	TOTAL_CAPACITY	TANK_CAPACITY	ESTIMATED_FOG_LBS/YR	PUMP_OUTPUT_FREQUENCY
GDO	8414	UNKN	5	150	Eating establishment	60	60	1300	MIAMI DADE WATER & SEWER DEPARTMENT		0	unknown	1,971	0
GDO	8409	IGT	2	150	Eating establishment	20	20	0	MIAMI DADE WATER & SEWER DEPARTMENT	Single	1050	one 1050-gallon	657	2
GDO	8298	IGT	5	300	Eating establishment	72	72	0	CITY OF MIAMI BEACH	Single	1050	one 1050 gallon	2,365	2
GDO	8303	MGRU	5	150	Eating establishment	60	60	2100	CITY OF MIAMI BEACH		0	one 25 gpm	1,971	0
GDO	6222	IGT	5	300	Eating establishment	24	24	0	MIAMI DADE WATER & SEWER DEPARTMENT	Single	1200	one 1200 gallon	788	2
GDO	8362	AGRU	5	150	Eating establishment	20	20	1210	CITY OF HIALEAH		0	one 25 gpm	657	0
GDO	8431	IGT	5	300	Eating establishment	96	96	0	MIAMI DADE WATER & SEWER DEPARTMENT	Series	2100	two 1050 gallon	3,154	2
GDO	8430	MGRU	5	150	Eating establishment	19	19	0	MIAMI DADE WATER & SEWER DEPARTMENT		0	one 25 gpm	624	0
GDO	8429	MGRU	5	150	Eating establishment	8	8	1150	MIAMI DADE WATER & SEWER DEPARTMENT		0	one 25 gpm	263	0
GDO	8427	UNKN	5	150	Eating establishment	55	55	2297	MIAMI DADE WATER & SEWER DEPARTMENT		0	unknown	1,807	0
GDO	8420	MGRU	5	150	Eating establishment	70	70	948	MIAMI DADE WATER & SEWER DEPARTMENT		0	one 25 gpm	2,300	0
GDO	8417	AGRU	5	150	Eating establishment	0	0	1410	MIAMI DADE WATER & SEWER DEPARTMENT		0	one 25 gpm	-	0
GDO	6884	IGT	5	300	Eating establishment	80	80	0	MIAMI DADE WATER & SEWER DEPARTMENT	Single	1200	one 1200 gallon	2,628	2
GDO	8334	MGRU	5	150	Eating establishment	0	0	150	CITY OF HIALEAH		0	one 25 gpm	-	0
GDO	8416	IGT	2	150	Eating establishment	40	40	0	MIAMI DADE WATER & SEWER DEPARTMENT	Single	1200	one 1200 gallon	1,314	2
GDO	6719	NGT	5	150	Market	0	0	0	MIAMI DADE WATER & SEWER DEPARTMENT		0	not available	-	0
GDO	8406	IGT	5	300	Kitchen	185	185	0	MIAMI DADE WATER & SEWER DEPARTMENT	Single	1500	one 1500 gallon	6,077	4
GDO	8400	IGT	5	750	Kitchen	1750	1750	0	MIAMI DADE WATER & SEWER DEPARTMENT	Series	4000	two 2000 gallon	57,488	4
GDO	8407	IGT	5	750	Kitchen	1600	1600	0	MIAMI DADE WATER & SEWER DEPARTMENT	Series	6000	two 3000 gallon	52,560	4
GDO	8465	IGT	5	150	Eating establishment	21	21	1400	MIAMI DADE WATER & SEWER DEPARTMENT	Single	1050	one 1050 gallon	690	2
GDO	8415	IGT	2	150	Eating establishment	0	0	0	CITY OF HIALEAH		0	not available	-	0
GDO	8437	IGT	5	750	Eating establishment	246	246	7000	CITY OF HIALEAH	Series	4200	four 1050 gallon	8,081	2
GDO	8440	IGT	5	300	Eating establishment	82	82	3160	MIAMI DADE WATER & SEWER DEPARTMENT	Single	1050	one 1050 gallon	2,694	2
GDO	8466	IGT	5	150	Eating establishment	10	10	0	MIAMI DADE WATER & SEWER DEPARTMENT	Single	1200	one 1200 gallon	329	2
GDO	8445	MGRU	5	150	Kitchen	0	0	1841	MIAMI DADE WATER & SEWER DEPARTMENT		0	one 25-gpm	-	0
GDO	8447	IGT	5	150	Eating establishment	20	20	0	CITY OF MIAMI BEACH		0	not available	657	0
GDO	8453	MGRU	5	150	Eating establishment	30	30	837	CITY OF MIAMI BEACH		0	one 25 gpm	986	0
GDO	8454	IGT	5	150	Eating establishment	6	6	1099	MIAMI DADE WATER & SEWER DEPARTMENT	Single	1200	one 1200 gallon	197	2

WORK_GROUP	PERMIT_NUMBER	PERMIT_CLASS	PERMIT_STATUS	PERMIT_FEE	BUSINESS_TYPE	RECORDED_SECONDS	OBSERVED_SECONDS	FACILITY_AREA_SQ_FT	UTILITY	SYSTEM_FORMAT_for_IGTs	TOTAL_CAPACITY	TANK_CAPACITY	ESTIMATED_FOG_lbs/yr	PUMP_OUTPUT_FREQUENCY
GDO	8457	IGT	5	300	Eating establishment	60	60	2236	MIAMI DADE WATER & SEWER DEPARTMENT		1050	one 1050 gallon	1,971	2
GDO	8458	IGT	5	150	Eating establishment	0	0	650	CITY OF NORTH MIAMI BEACH	Single	1200	one 1200 gallon	-	2
GDO	8459	MGRU	5	150	Eating establishment	32	32	1346	MIAMI DADE WATER & SEWER DEPARTMENT		0	one 25 gpm	1,051	0
GDO	8462	IGT	5	150	Eating establishment	18	18	900	CITY OF NORTH MIAMI BEACH	Single	1050	one 1050 gallon	591	2
GDO	8412	IGT	5	150	Eating establishment	0	0	600	MIAMI DADE WATER & SEWER DEPARTMENT	Single	750	one 750 gallon	-	2
GDO	8367	MGRU	5	150	Eating establishment	34	34	1466	MIAMI DADE WATER & SEWER DEPARTMENT		0	one 25 gpm	1,117	0
GDO	7278	IGT	5	300	Eating establishment	72	72	3000	CITY OF NORTH BAY VILLAGE	Series	2100	two 1050 gallon	2,365	4
GDO	7221	NGT	5	150	Market	0	0	2000	MIAMI DADE WATER & SEWER DEPARTMENT		0	not available	-	0
GDO	7486	IGT	5	150	Eating establishment	44	44	13685	CITY OF FLORIDA	Series	2100	two 1050-gallon	1,445	2
GDO	8468	IGT	5	150	Eating establishment	24	24	400	MIAMI DADE WATER & SEWER DEPARTMENT	Single	1050	one 1050 gallon	788	2
GDO	8473	IGT	5	300	Eating establishment	56	56	3108	MIAMI DADE WATER & SEWER DEPARTMENT	Single	1050	one 1050 gallon	1,840	2
GDO	8472	NGT	5	150	Eating establishment	0	0	2132	MIAMI DADE WATER & SEWER DEPARTMENT		0	not available	-	0
GDO	8478	MGRU	5	150	Bakery	0	0	840	MIAMI DADE WATER & SEWER DEPARTMENT		0	one 50 gpm	-	0
GDO	8479	IGT	5	150	Bakery	0	0	881	MIAMI DADE WATER & SEWER DEPARTMENT	Single	1050	one 1050 gallon	-	2
GDO	8134	MGRU	5	150	Specialty	0	0	0	CITY OF NORTH MIAMI BEACH		0	one 25 gpm	-	0
GDO	8471	IGT	5	150	Eating establishment	8	8	1712	MIAMI DADE WATER & SEWER DEPARTMENT	Single	1050	one 1050-gallon	263	2
GDO	8470	MGRU	5	300	Eating establishment	108	108	0	MIAMI DADE WATER & SEWER DEPARTMENT		0	one 50 gpm	3,548	0
GDO	6688	IGT	5	150	Eating establishment	10	10	0	MIAMI DADE WATER & SEWER DEPARTMENT	Single	1050	one 1050 gallon	329	2
GDO	8498	MGRU	5	150	Eating establishment	9	9	370	MIAMI DADE WATER & SEWER DEPARTMENT		0	one 25 gpm	296	0
GDO	8284	IGT	5	300	Eating establishment	204	204	4677	MIAMI DADE WATER & SEWER DEPARTMENT	Single	2000	one 2000 gallon	6,701	4
GDO	7120	MGRU	5	150	Specialty	8	8	1519	MIAMI DADE WATER & SEWER DEPARTMENT		0	one 25 gpm	263	0
GDO	8475	IGT	5	150	Eating establishment	0	0	1280	MIAMI DADE WATER & SEWER DEPARTMENT	Single	950	one 950-gallon	-	2
GDO	8501	MGRU	5	150	Eating establishment	13	13	884	MIAMI DADE WATER & SEWER DEPARTMENT		0	one 25 gpm	427	0
GDO	8506	AGRU	5	150	Eating establishment	72	72	0	MIAMI DADE WATER & SEWER DEPARTMENT		0	one 25 gpm	2,365	0
GDO	8464	IGT	5	300	Eating establishment	150	150	0	MIAMI DADE WATER & SEWER DEPARTMENT	Series	2500	two 1250 gallon	4,928	4
GDO	8509	MGRU	5	150	Eating establishment	0	0	900	MIAMI DADE WATER & SEWER DEPARTMENT		0	one 25 gpm	-	0

WORK_GROUP	PERMIT_NUMBER	PERMIT_CLASS	PERMIT_STATUSES	PERMIT_FEE	BUSINESS_TYPE	RECORDED_SECONDS	OBSERVED_SECONDS	FACILITY_AREA_SQ_FT	UTILITY	SYSTEM_FORM_FACTOR	TOTAL_CAPACITY	TANK_CAPACITY	ESTIMATED_FOG_lbs/yr	PUMP_OUT_FREQUENCY
GDO	8434	IGT	5	300	Kitchen	148	148	0	CITY OF OPA LOCKA	Single	2000	one 2000 gallon	4,862	4
GDO	8511	MGRU	5	150	Eating establishment	0	0	800	MIAMI DADE WATER & SEWER DEPARTMENT		0	one 25 gpm	-	0
GDO	8514	IGT	5	150	Eating establishment	16	16	1900	MIAMI DADE WATER & SEWER DEPARTMENT	Single	1050	one 1050 gallon	526	2
GDO	8513	IGT	5	150	Kitchen	24	24	4700	MIAMI DADE WATER & SEWER DEPARTMENT	Multiple	2250	three 750 gallon	788	2
GDO	8517	IGT	5	150	Kitchen	0	0	2156	MIAMI DADE WATER & SEWER DEPARTMENT	Single	1050	one 1050 gallon	-	2
GDO	8491	IGT	5	750	Eating establishment	250	250	7028	CITY OF HOMESTEAD	Series	5000	four 1250 gallon	8,213	0
GDO	8492	IGT	5	300	Eating establishment	84	84	3300	CITY OF HOMESTEAD	Single	1050	one 1050-gallon	2,759	2
GDO	8490	IGT	5	150	Eating establishment	31	31	1520	MIAMI DADE WATER & SEWER DEPARTMENT	Single	1050	one 1050 gallon	1,018	2
GDO	8424	MGRU	2	150	Eating establishment	0	0	940	MIAMI DADE WATER & SEWER DEPARTMENT		0	one 25 gpm	-	0
GDO	8135	IGT	5	150	Eating establishment	26	26	1544	CITY OF HIALEAH	Single	950	one 950 gallon	854	2
GDO	8524	MGRU	5	150	Eating establishment	0	0	750	MIAMI DADE WATER & SEWER DEPARTMENT		0	one 25 gpm	-	0
GDO	8528	AGRU	5	300	Eating establishment	134	134	5878	MIAMI DADE WATER & SEWER DEPARTMENT		0	one 25 gpm	4,402	0
GDO	7231	IGT	5	150	Bakery	0	0	300	MIAMI DADE WATER & SEWER DEPARTMENT	Single	950	one 950 gallon	-	2
GDO	8489	MGRU	5	300	Eating establishment	79	79	0	MIAMI DADE WATER & SEWER DEPARTMENT		0	one 25 gpm	2,595	0
GDO	8358	IGT	5	300	Eating establishment	195	195	5722	MIAMI DADE WATER & SEWER DEPARTMENT	Series	10000	two 5000 gallon	6,406	2
GDO	8531	MGRU	5	150	Eating establishment	36	36	0	MIAMI DADE WATER & SEWER DEPARTMENT		0	one 25 gpm	1,183	0
GDO	7476	MGRU	2	150	Eating establishment	16	16	1900	CITY OF NORTH MIAMI BEACH		0	one 25 gpm	526	0
GDO	8536	MGRU	5	150	Eating establishment	11	11	700	CITY OF NORTH MIAMI BEACH		0	one 25 gpm	361	0
GDO	8534	IGT	5	150	Eating establishment	48	48	0	CITY OF HIALEAH	Single	1050	one 1050-gallon	1,577	2
GDO	7408	IGT	5	150	Bakery	20	20	0	MIAMI DADE WATER & SEWER DEPARTMENT	Single	1050	one 1050 gallon	657	2
GDO	7140	MGRU	5	150	Specialty Eating establishment	24	24	0	CITY OF MIAMI BEACH		0	one 25 gpm	788	0
GDO	8539	NGT	5	150	Eating establishment	0	0	2500	CITY OF HIALEAH		0	not available	-	0
GDO	8482	IGT	5	150	Eating establishment	0	0	1595	MIAMI DADE WATER & SEWER DEPARTMENT	Single	1200	one 1200 gallon	-	4
GDO	8537	NGT	5	150	Market	0	0	1064	MIAMI DADE WATER & SEWER DEPARTMENT		0	not available	-	0
GDO	6825	IGT	5	300	Kitchen	258	258	0	CITY OF MIAMI BEACH	Series	3200	two 1600 gallon	8,475	2
GDO	7378	AGRU	5	150	Eating establishment	26	26	1250	MIAMI DADE WATER & SEWER DEPARTMENT		0	one 25 gpm	854	0
GDO	7318	AGRU	5	150	Eating establishment	0	0	0	CITY OF HIALEAH		0	one 35 gpm	-	0
GDO	7333	IGT	5	300	Eating establishment	200	200	0	MIAMI DADE WATER & SEWER DEPARTMENT	Single	950	one 950 gallon	6,570	2
GDO	8504	NGT	5	150	Kitchen	362	362	0	MIAMI DADE WATER & SEWER DEPARTMENT		0	not available	11,892	0

WORK_GROUP	PERMIT_NUMBER	PERMIT_CLASS	PERMIT_STATUSES	PERMIT_FEE	BUSINESS_TYPE	RECORDED_SECONDS	OBSERVED_SECONDS	FACILITY_AREA_SQ_FT	UTILIFY	SYSTEM_FORMAT for IGTs	TOTAL_CAPACITY	TANK_CAPACITY	ESTIMATED_FOG_lbs/yr	PUMP_OUTPUT_FREQUENCY
GDO	8505	NGT	5	150	Kitchen	273	273	0	MIAMI DADE WATER & SEWER DEPARTMENT		0	not available	8,968	0
GDO	7363	NGT	5	150	Kitchen	30	30	0	MIAMI DADE WATER & SEWER DEPARTMENT		0	not available	986	0
GDO	7377	AGRU	5	150	Eating establishment	40	40	0	MIAMI DADE WATER & SEWER DEPARTMENT		0	one 25 gpm	1,314	0
GDO	7479	IGT	5	150	Kitchen	200	200	0	MIAMI DADE WATER & SEWER DEPARTMENT	Single	1200	one 1200 gallon	6,570	2
GDO	8540	IGT-Pending ARP Verification	5	150	Eating establishment	0	0	736	MIAMI DADE WATER & SEWER DEPARTMENT		0	not available	-	0
GDO	8544	IGT	4	300	Eating establishment	203	203	4632	MIAMI DADE WATER & SEWER DEPARTMENT	Single	1050	one 1050 gallon	6,669	2
GDO	8543	MGRU	5	150	Eating establishment	0	0	432	MIAMI DADE WATER & SEWER DEPARTMENT		0	one 25 gpm	-	0
GDO	8541	IGT-Pending ARP Verification	5	150	Eating establishment	0	0	491	MIAMI DADE WATER & SEWER DEPARTMENT		0	not available	-	0
GDO	8508	IGT	5	150	Eating establishment	0	0	1750	MIAMI DADE WATER & SEWER DEPARTMENT	Single	750	one 750 gallon	-	2
GDO	7452	NGT	5	150	Eating establishment	30	30	0	CITY OF MIAMI SPRINGS		0	none	986	0
GDO	8372	MGRU	2	150	Eating establishment	6	6	1100	CITY OF MIAMI BEACH		0	one 25 gpm	197	0
GDO	8523	MGRU	5	150	Eating establishment	14	14	900	MIAMI DADE WATER & SEWER DEPARTMENT		0	one 25-gpm	460	0
GDO	7936	IGT	5	150	Kitchen	500	500	0	MIAMI DADE WATER & SEWER DEPARTMENT	Series	2850	three 950 gallon	16,425	4
GDO	7225	MGRU	5	150	Eating establishment	10	10	0	MIAMI DADE WATER & SEWER DEPARTMENT		0	one 25 gpm	329	0
GDO	6791	IGT	5	150	Processing	0	0	2013	MIAMI DADE WATER & SEWER DEPARTMENT	Single	950	one 950 gallon	-	2
GDO	6793	MGRU	5	300	Processing	0	0	5980	MIAMI DADE WATER & SEWER DEPARTMENT		0	one 25 gpm	-	0
GDO	6471	IGT	5	150	Eating establishment	40	40	0	MIAMI DADE WATER & SEWER DEPARTMENT	Single	1050	one 1050 gallon	1,314	2
GDO	6495	MGRU	5	150	Eating establishment	17	17	1680	CITY OF MIAMI BEACH		0	one 25 gpm	558	0
GDO	7065	MGRU	5	150	Eating establishment	50	50	0	MIAMI DADE WATER & SEWER DEPARTMENT		0	one 25 gpm	1,643	0
GDO	8357	MGRU	5	150	Eating establishment	8	8	200	CITY OF MIAMI SPRINGS		0	one 25 gpm	263	0
GDO	8554	IGT	5	150	Kitchen	270	270	3892	MIAMI DADE WATER & SEWER DEPARTMENT	Single	1050	one 1050 gallon	8,870	2
GDO	8297	IGT	5	150	Eating establishment	31	31	1500	MIAMI DADE WATER & SEWER DEPARTMENT	Single	950	one 950 gallon	1,018	4
GDO	7842	AGRU	5	300	Eating establishment	100	100	3448	CITY OF MIAMI BEACH		0	one 25 gpm	3,285	0
GDO	8559	NGT	5	300	Eating establishment	80	80	0	MIAMI DADE WATER & SEWER DEPARTMENT		0	not available	2,628	0
GDO	8557	IGT	5	300	Bakery	0	0	20192	MIAMI DADE WATER & SEWER DEPARTMENT	Single	1050	one 1050 gallon	-	2
GDO	8560	IGT	5	150	Specialty	6	6	1600	MIAMI DADE WATER & SEWER DEPARTMENT	Single	1200	one 1200 gallon	197	2

WORK_GROUP	PERMIT_NUMBER	PERMIT_CLASS	PERMIT_STATUSES	PERMIT_FEE	BUSINESS_TYPE	RECORDED_SECONDS	OBSERVED_SECONDS	FACILITY_AREA_SQ_FT	UTILITY	SYSTEM_FORMAT for IGTs	TOTAL_CAPACITY	TANK_CAPACITY	ESTIMATED_FOG_lbs/yr	PUMP_OUT_FREQUENCY
GDO	6236	IGT	5	150	Kitchen	0	0	1954	MIAMI DADE WATER & SEWER DEPARTMENT	Single	950	one 950 gallon	-	2
GDO	8570	IGT	5	750	Eating establishment	252	252	9500	MIAMI DADE WATER & SEWER DEPARTMENT	Multiple	5750	one 750 and four 1250 gallon	8,278	4
GDO	8569	IGT	5	150	Eating establishment	20	20	1200	CITY OF HOMESTEAD	Single	750	one 750 gallon	657	2
GDO	8567	IGT	5	750	Eating establishment	292	292	7834	MIAMI DADE WATER & SEWER DEPARTMENT	Series	2400	two 1200-gallon	9,592	2
GDO	8568	IGT	5	150	Eating establishment	8	8	0	MIAMI DADE WATER & SEWER DEPARTMENT	Single	1050	one 1050 gallon	263	2
GDO	8553	MGRU	5	300	Processing	0	0	42000	MIAMI DADE WATER & SEWER DEPARTMENT		0	one 25 gpm	-	0
GDO	8556	NGT	5	150	Eating establishment	0	0	850	MIAMI DADE WATER & SEWER DEPARTMENT		0	not available	-	0
GDO	8555	MGRU	5	150	Eating establishment	0	0	1100	MIAMI DADE WATER & SEWER DEPARTMENT		0	one 25-gpm	-	0
GDO	8561	MGRU	4	150	Eating establishment	29	29	3300	MIAMI DADE WATER & SEWER DEPARTMENT		0	one 25 gpm	953	0
GDO	8202	AGRU	5	150	Eating establishment	10	10	1200	MIAMI DADE WATER & SEWER DEPARTMENT		0	one 25 gpm	329	0
GDO	8563	IGT	5	300	Eating establishment	59	59	3000	CITY OF NORTH MIAMI BEACH	Single	1050	one 1050 gallon	1,938	2
GDO	8574	MGRU	5	150	Eating establishment	18	18	809	MIAMI DADE WATER & SEWER DEPARTMENT		0	one 25-gpm	591	0
GDO	7128	NGT	5	150	Convenience	0	0	2500	MIAMI DADE WATER & SEWER DEPARTMENT		0	not available	-	0
GDO	8580	IGT	2	150	Eating establishment	75	75	2761	MIAMI DADE WATER & SEWER DEPARTMENT	Single	1050	one 1050 gallon	2,464	2
GDO	8286	IGT	5	300	Eating establishment	82	82	0	MIAMI DADE WATER & SEWER DEPARTMENT	Single	1500	one 1500 gallon	2,694	2
GDO	8374	MGRU	5	150	Eating establishment	0	0	1200	MIAMI DADE WATER & SEWER DEPARTMENT		0	one 25 gpm	-	0
GDO	6942	IGT	5	150	Concession	3363	3363	0	MIAMI DADE WATER & SEWER DEPARTMENT		0	not available	110,475	0
GDO	8377	IGT	5	150	Eating establishment	26	26	0	MIAMI DADE WATER & SEWER DEPARTMENT	Single	1050	one 1050 gallon	854	2
GDO	7198	NGT	5	150	Eating establishment	0	0	0	CITY OF NORTH BAY VILLAGE		0	not available	-	0
GDO	7391	MGRU	5	150	Eating establishment	17	17	1567	MIAMI DADE WATER & SEWER DEPARTMENT		0	one 25 gpm	558	0
GDO	8590	IGT	5	150	Eating establishment	0	0	14086	MIAMI DADE WATER & SEWER DEPARTMENT	Single	750	one 750 gallon	-	2
GDO	8591	MGRU	5	150	Eating establishment	14	14	1125	MIAMI DADE WATER & SEWER DEPARTMENT		0	one 25 gpm	460	0
GDO	7461	IGT	5	750	Eating establishment	219	219	6062	CITY OF HOMESTEAD	Series	3750	three 1250 gallon	7,194	4
GDO	8595	IGT	5	150	Kitchen	0	0	0	CITY OF OPA LOCKA	Single	750	one 750 gallon	-	2
GDO	8593	IGT	5	300	Supermarket	4	4	40000	MIAMI DADE WATER & SEWER DEPARTMENT	Single	950	one 950 gallon	131	2
GDO	8038	IGT	5	150	Eating establishment	48	48	0	MIAMI DADE WATER & SEWER DEPARTMENT	Single	1250	one 1250	1,577	0
GDO	8596	UNKN	5	150	Eating establishment	0	0	900	MIAMI DADE WATER & SEWER DEPARTMENT		0	not available	-	0

WORK_GROUP	PERMIT_NUMBER	PERMIT_CLASS	PERMIT_STATUS	PERMIT_FEE	BUSINESS_TYPE	RECORDED_SECONDS	OBSERVED_SECONDS	FACILITY_AREA_SQ_FT	UTILITY	SYSTEM_FORMAT_for_IGTs	TOTAL_CAPACITY	TANK_CAPACITY	ESTIMATED_FOG_lbs/yr	PUMP_OUTPUT_FREQUENCY
GDO	8603	MGRU	5	150	Eating establishment	10	10	1565	MIAMI DADE WATER & SEWER DEPARTMENT		0	one 25 gpm	329	0
GDO	8207	IGT	5	300	Eating establishment	182	182	3887	CITY OF MIAMI BEACH	Series	2100	two 1050 gallon	5,979	2
GDO	8483	IGT	5	300	Eating establishment	197	197	8500	MIAMI DADE WATER & SEWER DEPARTMENT	Single	2000	one 2000 gallon	6,471	4
GDO	8602	MGRU	5	150	Bakery	0	0	1300	MIAMI DADE WATER & SEWER DEPARTMENT		0	one 25 gpm	-	0
GDO	5995	IGT	5	300	Eating establishment	58	58	3337	MIAMI DADE WATER & SEWER DEPARTMENT	Series	2500	two 1250 gallon	1,905	2
GDO	8601	MGRU	2	150	Bakery	0	0	800	MIAMI DADE WATER & SEWER DEPARTMENT		0	one 25-gpm	-	0
GDO	8600	IGT	5	150	Eating establishment	40	40	0	MIAMI DADE WATER & SEWER DEPARTMENT	Series	3150	three 1050 gallon	1,314	2
GDO	5653	MGRU	5	150	Eating establishment	50	50	0	MIAMI DADE WATER & SEWER DEPARTMENT		0	one 25 gpm	1,643	0
GDO	8606	IGT	5	300	Eating establishment	200	200	0	CITY OF MIAMI BEACH	Single	1250	one 1250	6,570	4
GDO	8605	IGT	5	750	Eating establishment	378	378	13670	CITY OF HIALEAH	Multiple	3150	three 1050 gallon	12,417	4
GDO	8604	MGRU	5	150	Eating establishment	20	20	600	MIAMI DADE WATER & SEWER DEPARTMENT		0	one 25 gpm	657	0
GDO	8608	MGRU	5	150	Eating establishment	9	9	900	MIAMI DADE WATER & SEWER DEPARTMENT		0	one 25 gpm	296	0
GDO	6744	IGT	5	150	Bakery	0	0	0	MIAMI DADE WATER & SEWER DEPARTMENT	Single	950	one 950 gallon	-	2
GDO	5786	IGT	5	300	Eating establishment	116	116	2060	MIAMI DADE WATER & SEWER DEPARTMENT	Single	1050	one 1050 gallon	3,811	4
GDO	8598	NGT	5	150	Eating establishment	16	16	780	MIAMI DADE WATER & SEWER DEPARTMENT		0	not available	526	0
GDO	8152	IGT	5	150	Eating establishment	50	50	1350	MIAMI DADE WATER & SEWER DEPARTMENT	Single	1050	one 1050-gallon	1,643	2
GDO	8621	UNKN	5	150	Eating establishment	6	6	1000	MIAMI DADE WATER & SEWER DEPARTMENT		0	not available	197	0
GDO	8622	IGT	5	150	Eating establishment	97	97	2291	MIAMI DADE WATER & SEWER DEPARTMENT	Single	1050	one 1050 gallon	3,186	2
GDO	8452	IGT	5	150	Eating establishment	0	0	950	MIAMI DADE WATER & SEWER DEPARTMENT	Single	1050	one 1050 gallon	-	2
GDO	8629	NGT	5	150	Eating establishment	15	15	2000	MIAMI DADE WATER & SEWER DEPARTMENT		0	not available	493	0
GDO	7126	IGT	5	150	Eating establishment	66	66	1794	CITY OF MIAMI BEACH	Single	1200	one 1200 gallon	2,168	2
GDO	7013	IGT	5	300	Eating establishment	108	108	2295	CITY OF MIAMI BEACH	Series	2400	two 1200 gallon	3,548	2
GDO	6663	IGT	5	150	Eating establishment	45	45	1000	MIAMI DADE WATER & SEWER DEPARTMENT	Single	950	one 950 gallon	1,478	2
GDO	8620	NGT	5	150	Convenience	0	0	10881	MIAMI DADE WATER & SEWER DEPARTMENT		0	none	-	0
GDO	7752	MGRU	5	300	Eating establishment	68	68	0	CITY OF MIAMI BEACH		0	one 25 gpm	2,234	0
GDO	8609	IGT	5	150	Eating establishment	27	27	1630	CITY OF HIALEAH	Single	0	one 25 gpm	887	2
GDO	8625	NGT	2	150	Eating establishment	32	32	1500	MIAMI DADE WATER & SEWER DEPARTMENT		0	none	1,051	0

WORK_GROUP	PERMIT_NUMBER	PERMIT_CLASS	PERMIT_STATUSES	PERMIT_FEE	BUSINESS_TYPE	RECORDED_SECONDS	OBSERVED_SECONDS	FACILITY_AREA_SQ_FT	UTILITY	SYSTEM_FORMAT_for_IGTs	TOTAL_CAPACITY	TANK_CAPACITY	ESTIMATED_FOG_lbs/yr	PUMP_OUTPUT_FREQUENCY
GDO	8624	MGRU	5	300	Eating establishment	50	50	3185	CITY OF MIAMI BEACH		0	one 25 gpm	1,643	0
GDO	6745	MGRU	5	150	Eating establishment	28	28	440	MIAMI DADE WATER & SEWER DEPARTMENT		0	not available	920	0
GDO	8499	MGRU	2	150	Eating establishment	31	31	2000	CITY OF MIAMI BEACH		0	one 25 gpm	1,018	0
GDO	8597	NGT	5	150	Processing	0	0	6000	MIAMI DADE WATER & SEWER DEPARTMENT		0	not available	-	0
GDO	8639	MGRU	5	150	Eating establishment	20	20	1900	MIAMI DADE WATER & SEWER DEPARTMENT		0	one 25 gpm	657	0
GDO	8646	MGRU	5	300	Eating establishment	200	200	4225	MIAMI DADE WATER & SEWER DEPARTMENT		0	one 25 gpm	6,570	0
GDO	7286	IGT	5	150	Eating establishment	34	34	400	CITY OF NORTH MIAMI	Single	1200	one 1200 gallon	1,117	2
GDO	8623	IGT	5	300	Eating establishment	252	252	8149	MIAMI DADE WATER & SEWER DEPARTMENT	Single	1500	one 1500 gallon	8,278	2
GDO	8633	IGT	5	300	Eating establishment	100	100	0	CITY OF NORTH MIAMI BEACH	Single	1050	one 1050-gallon	3,285	2
GDO	7219	AGRU	5	150	Eating establishment	46	46	1300	CITY OF NORTH MIAMI		0	one 25 gpm	1,511	0
GDO	8324	IGT	5	750	Eating establishment	440	440	11000	CITY OF HIALEAH	Single	1500	one 1500 gallon	14,454	4
GDO	6671	IGT	5	300	Supermarket	0	0	24026	MIAMI DADE WATER & SEWER DEPARTMENT	Single	1050	one 1050 gallon	-	2
GDO	7849	NGT	5	150	Specialty	10	10	1200	CITY OF HOMESTEAD		0	not available	329	0
GDO	8666	IGT	5	150	Eating establishment	48	48	2280	MIAMI DADE WATER & SEWER DEPARTMENT	Single	1050	one 1050 gallon	1,577	2
GDO	7194	NGT	5	150	Kitchen	134	134	0	MIAMI DADE WATER & SEWER DEPARTMENT		0	not available	4,402	0
GDO	8660	MGRU	2	150	Eating establishment	0	0	0	MIAMI DADE WATER & SEWER DEPARTMENT		0	one 25 gpm	-	0
GDO	7055	MGRU	5	150	Eating establishment	15	15	0	MIAMI DADE WATER & SEWER DEPARTMENT		0	one 25 gpm	493	0
GDO	4214	MGRU	5	150	Eating establishment	40	40	0	MIAMI DADE WATER & SEWER DEPARTMENT		0	one 25 gpm	1,314	0
GDO	8667	AGRU	2	150	Eating establishment	48	48	2060	MIAMI DADE WATER & SEWER DEPARTMENT		0	not available	1,577	0
GDO	8659	NGT	5	150	Eating establishment	0	0	500	MIAMI DADE WATER & SEWER DEPARTMENT		0	none	-	0
GDO	8662	IGT	5	300	Processing	0	0	38000	MIAMI DADE WATER & SEWER DEPARTMENT	Parallel	2850	not available	-	2
GDO	7392	MGRU	5	150	Eating establishment	10	10	800	MIAMI DADE WATER & SEWER DEPARTMENT		0	none	329	0
GDO	8669	MGRU	5	150	Eating establishment	22	22	600	MIAMI DADE WATER & SEWER DEPARTMENT		0	one 25 gpm	723	0
GDO	6652	NGT	2	150	Bakery	0	0	2100	MIAMI DADE WATER & SEWER DEPARTMENT		0	not available	-	0
GDO	8352	IGT	5	300	Eating establishment	110	110	0	CITY OF NORTH MIAMI	Single	1050	one 1050 gallon	3,614	2
GDO	8200	IGT	5	300	Eating establishment	0	0	4625	MIAMI DADE WATER & SEWER DEPARTMENT	Single	1050	one 1050 gallon	-	2
GDO	8096	NGT	5	150	Eating establishment	30	63	0	MIAMI DADE WATER & SEWER DEPARTMENT		0	not available	2,070	0

WORK_GROUP	PERMIT_NUMBER	PERMIT_CLASS	PERMIT_STATUSES	PERMIT_FEE	BUSINESS_TYPE	RECORDED_SECONDS	OBSERVED_SECONDS	FACILITY_AREA_SQ_FIT	UTILITY	SYSTEM_FORMAT for IGTs	TOTAL_CAPACITY	TANK_CAPACITY	ESTIMATED_FOG_lbs/yr	PUMP_OU_T_FREQUENCY
GDO	8351	IGT	5	150	Eating establishment	20	20	0	CITY OF NORTH MIAMI	Single	1050	one 1050 gallon	657	2
GDO	8671	IGT	5	300	Eating establishment	143	143	0	MIAMI DADE WATER & SEWER DEPARTMENT	Single	950	one 950 gallon	4,698	2
GDO	8678	IGT-Pending ARP Verification	5	150	Eating establishment	136	136	2055	MIAMI DADE WATER & SEWER DEPARTMENT		0	unknown	4,468	0
GDO	6321	NGT	5	150	Supermarket	0	0	0	MIAMI DADE WATER & SEWER DEPARTMENT		0	not available	-	0
GDO	8673	NGT	5	300	Processing	0	0	42710	MIAMI DADE WATER & SEWER DEPARTMENT		0	not available	-	0
GDO	8441	IGT	5	300	Eating establishment	95	95	3058	MIAMI DADE WATER & SEWER DEPARTMENT	Single	1200	one 1200 gallon	3,121	2
GDO	8683	IGT	5	150	Eating establishment	46	46	2195	CITY OF HOMESTEAD	Single	1200	one 1200 gallon	1,511	2
GDO	8073	IGT	5	150	Eating establishment	24	24	2600	MIAMI DADE WATER & SEWER DEPARTMENT	Single	750	one 750 gallon	788	2
GDO	8682	IGT	2	750	Eating establishment	200	200	7912	CITY OF MIAMI BEACH	Series	2100	two 1050-gallon	6,570	2
GDO	8685	IGT	5	300	Eating establishment	149	149	0	MIAMI DADE WATER & SEWER DEPARTMENT		0	not available	4,895	0
GDO	8311	MGRU	5	150	Eating establishment	20	20	0	MIAMI DADE WATER & SEWER DEPARTMENT		0	one 25-ppm	657	0
GDO	8572	IGT	5	300	Eating establishment	75	75	2175	MIAMI DADE WATER & SEWER DEPARTMENT	Single	1050	one 1050 gallon	2,464	2
GDO	8687	NGT	5	150	Eating establishment	0	0	3000	MIAMI DADE WATER & SEWER DEPARTMENT		0	none	-	0
GDO	8686	MGRU	2	150	Eating establishment	20	20	1978	MIAMI DADE WATER & SEWER DEPARTMENT		0	one 25 gpm	657	0
GDO	8688	MGRU	5	150	Eating establishment	0	0	1115	MIAMI DADE WATER & SEWER DEPARTMENT		0	one 25 gpm	-	0
GDO	8199	AGRU	5	150	Eating establishment	8	8	890	MIAMI DADE WATER & SEWER DEPARTMENT		0	one 25 gpm	263	0
GDO	8691	IGT	5	150	Eating establishment	36	36	2008	MIAMI DADE WATER & SEWER DEPARTMENT	Single	1050	one 1050 gallon	1,183	2
GDO	8648	MGRU	2	150	Eating establishment	0	0	1470	CITY OF HIALEAH		0	one 25 gpm	-	0
GDO	8692	IGT	5	150	Eating establishment	26	26	1100	MIAMI DADE WATER & SEWER DEPARTMENT	Single	1050	one 1050 gallon	854	2
GDO	8328	IGT	5	300	Eating establishment	60	60	1650	MIAMI DADE WATER & SEWER DEPARTMENT	Single	1050	one 1050 gallon	1,971	2
GDO	8693	IGT	5	300	Supermarket	0	0	20000	CITY OF NORTH MIAMI	Single	1050	one 1050-gallon	-	2
GDO	8413	IGT	5	150	Kitchen	600	500	0	MIAMI DADE WATER & SEWER DEPARTMENT	Series	4200	four 1050 gallon	16,425	4
GDO	8700	IGT	2	750	Eating establishment	201	201	8373	MIAMI DADE WATER & SEWER DEPARTMENT	Single	1050	one 1050 gallon	6,603	2
GDO	8701	MGRU	5	150	Market	0	0	694	MIAMI DADE WATER & SEWER DEPARTMENT		0	one 25 gpm	-	0
GDO	7976	IGT	5	150	Eating establishment	25	25	1300	CITY OF MIAMI SPRINGS	Single	1050	one 1050 gallon	821	2
GDO	8702	IGT	5	150	Eating establishment	10	10	0	MIAMI DADE WATER & SEWER DEPARTMENT	Single	2500	one 2500 gallon	329	2
GDO	8698	IGT	5	150	Eating establishment	50	50	2785	CITY OF MIAMI BEACH	Single	1250	one 1250 gallon	1,643	4

WORK_GROUP	PERMIT_NUMBER	PERMIT_CLASS	PERMIT_STATU S	PERMIT_FEE	BUSINESS_TYPE	RECORDED_SE ATS	OBSERVED_SE ATS	FACILITY_AREA SQ FT	UTILITY	SYSTEM_FORM AT for IGTs	TOTAL_CAPACI TY	TANK_CAPACITY	ESTIMATED FOG lbs/yr	PUMP_OU T_FREQUE NCY
GDO	8696	MGRU	5	150	Eating establishment	10	10	850	MIAMI DADE WATER & SEWER DEPARTMENT		0	one 25 gpm	329	0
GDO	8370	MGRU	5	150	Eating establishment	28	28	1400	CITY OF NORTH MIAMI BEACH		0	one 25-gpm	920	0
GDO	8703	IGT	5	300	Supermarket	0	0	45171	MIAMI DADE WATER & SEWER DEPARTMENT		0	not available	-	0
GDO	7931	MGRU	5	150	Market	0	0	3500	CITY OF MIAMI BEACH		0	one 25 gpm	-	0
GDO	8704	IGT	5	300	Supermarket	0	0	45600	MIAMI DADE WATER & SEWER DEPARTMENT	Series	2400	two 1200 gallon	-	2
GDO	8084	IGT	5	150	Eating establishment	50	50	0	MIAMI DADE WATER & SEWER DEPARTMENT	Single	950	one 950 gallon	1,643	2
GDO	8711	NGT	5	300	Eating establishment	78	78	3400	MIAMI DADE WATER & SEWER DEPARTMENT		0	unknown	2,562	0
GDO	8716	AGRU	2	150	Eating establishment	20	20	2000	MIAMI DADE WATER & SEWER DEPARTMENT		0	one 25 gpm	657	0
GDO	8714	MGRU	5	150	Eating establishment	20	20	700	MIAMI DADE WATER & SEWER DEPARTMENT		0	one 25 gpm	657	0
GDO	8713	MGRU	5	150	Eating establishment	0	0	229	MIAMI DADE WATER & SEWER DEPARTMENT		0	one 25 gpm	-	0
GDO	6757	IGT	5	150	Bakery	0	0	1500	MIAMI DADE WATER & SEWER DEPARTMENT		1200	one 1200 gallon	-	2
GDO	8288	IGT	5	300	Eating establishment	150	150	0	MIAMI DADE WATER & SEWER DEPARTMENT	Single	950	one 950 gallon	4,928	4
GDO	8719	NGT	5	150	Eating establishment	0	0	450	MIAMI DADE WATER & SEWER DEPARTMENT		0	not available	-	0
GDO	7125	IGT	5	300	Eating establishment	120	120	0	MIAMI DADE WATER & SEWER DEPARTMENT	Single	950	one 950 gallon	3,942	2
GDO	8520	IGT	2	300	Eating establishment	107	107	4900	MIAMI DADE WATER & SEWER DEPARTMENT	Single	1050	one 1050 gallon	3,515	2
GDO	2299	AGRU	2	150	Eating establishment	40	40	0	MIAMI DADE WATER & SEWER DEPARTMENT		0	one 25 gpm	1,314	0
GDO	7760	IGT	5	750	Eating establishment	232	232	5831	MIAMI DADE WATER & SEWER DEPARTMENT	Series	2400	two 1200 gallon	7,621	4
GDO	8715	IGT	5	150	Kitchen	44	44	0	MIAMI DADE WATER & SEWER DEPARTMENT	Single	1050	one 1050 gallon	1,445	2
GDO	8005	IGT	5	300	Processing	0	0	24000	MIAMI DADE WATER & SEWER DEPARTMENT	Multiple	3150	three 1050 gallon	-	2
GDO	8720	IGT	5	300	Supermarket	0	0	19600	CITY OF NORTH MIAMI BEACH	Single	1050	one 1050 gallon	-	2
GDO	8232	IGT	2	150	Eating establishment	10	10	0	MIAMI DADE WATER & SEWER DEPARTMENT	Single	950	one 950 gallon	329	2
GDO	8259	IGT	5	150	Eating establishment	4	4	928	MIAMI DADE WATER & SEWER DEPARTMENT	Single	950	one 950 gallon	131	2
GDO	8397	AGRU	2	150	Market	0	0	0	CITY OF HIALEAH		0	one 25 gpm	-	0
GDO	8721	MGRU	5	150	Eating establishment	0	0	1000	MIAMI DADE WATER & SEWER DEPARTMENT		0	one 25 gpm	-	0
GDO	8292	IGT	5	300	Eating establishment	188	188	5960	MIAMI DADE WATER & SEWER DEPARTMENT	Single	1050	one 1050 gallon	6,176	4
GDO	8731	IGT	5	300	Eating establishment	108	108	1633	MIAMI DADE WATER & SEWER DEPARTMENT	Series	2800	one 1200 & one 1600 gallon	3,548	4

WORK_GROUP	PERMIT_NUMBER	PERMIT_CLASS	PERMIT_STATUS	PERMIT_FEE	BUSINESS_TYPE	RECORDED_SECONDS	OBSERVED_SECONDS	FACILITY_AREA_SQ_FT	UTILITY	SYSTEM_FORMAT_for_IGTs	TOTAL_CAPACITY	TANK_CAPACITY	ESTIMATED_FOG_lbs/yr	PUMP_OUTPUT_FREQUENCY
GDO	8732	IGT	5	300	Eating establishment	252	252	4856	MIAMI DADE WATER & SEWER DEPARTMENT	Series	2800	one 1200 & one 1600 gallon	8,278	4
GDO	8733	IGT	5	300	Eating establishment	90	90	2630	MIAMI DADE WATER & SEWER DEPARTMENT	Series	2800	one 1200 & one 1600 gallon	2,957	4
GDO	8734	IGT	5	300	Eating establishment	54	54	1668	MIAMI DADE WATER & SEWER DEPARTMENT	Series	2800	one 1200 & one 1600 gallon	1,774	4
GDO	7060	MGRU	5	300	Eating establishment	120	120	13500	CITY OF MIAMI BEACH		0	one 25 gpm	3,942	0
GDO	8735	IGT	5	150	Eating establishment	0	0	0	MIAMI DADE WATER & SEWER DEPARTMENT		0	not available	-	0
GDO	7717	IGT	5	150	Eating establishment	180	180	2500	MIAMI DADE WATER & SEWER DEPARTMENT	Series	2100	two 1050 gallon	5,913	2
GDO	8285	IGT	5	750	Eating establishment	255	255	4739	MIAMI DADE WATER & SEWER DEPARTMENT	Single	2000	one 2000 gallon	8,377	4
GDO	8748	UNKN	5	150	Eating establishment	50	50	2200	MIAMI DADE WATER & SEWER DEPARTMENT		0	unknown	1,643	0
GDO	8746	AGRU	5	150	Eating establishment	10	10	720	MIAMI DADE WATER & SEWER DEPARTMENT		0	one 25 gpm	329	0
GDO	8146	MGRU	5	150	Eating establishment	0	0	700	CITY OF MIAMI BEACH		0	one 25 gpm	-	0
GDO	8750	IGT	5	150	Eating establishment	0	0	225	CITY OF NORTH MIAMI	Single	1050	one 1050-gallon	-	2
GDO	8752	NGT	2	150	Market	0	0	2600	MIAMI DADE WATER & SEWER DEPARTMENT		0	not available	-	0
GDO	7895	MGRU	5	150	Eating establishment	10	10	1026	CITY OF NORTH MIAMI BEACH		0	one 25 gpm	329	0
GDO	6088	MGRU	5	150	Kitchen	100	100	0	MIAMI DADE WATER & SEWER DEPARTMENT		0	one 25 gpm	3,285	0
GDO	6538	IGT	5	300	Eating establishment	60	60	300	CITY OF MIAMI BEACH	Single	950	one 950 gallon	1,971	2
GDO	8754	UNKH	5	150	Specialty	0	0	900	CITY OF MIAMI BEACH		0	not available	-	0
GDO	8758	UNKH	5	150	Market	32	32	3051	MIAMI DADE WATER & SEWER DEPARTMENT		0	not available	1,051	0
GDO	8753	IGT	5	150	Kitchen	223	223	0	MIAMI DADE WATER & SEWER DEPARTMENT	Single	1050	one 1050 gallon	7,326	2
GDO	8444	NGT	5	300	Eating establishment	85	85	1200	MIAMI DADE WATER & SEWER DEPARTMENT		0	not available	2,792	0
GDO	7459	IGT	5	150	Kitchen	100	100	0	MIAMI DADE WATER & SEWER DEPARTMENT	Single	950	one 950 gallon	3,285	2
GDO	6380	IGT	5	300	Eating establishment	200	200	1000	MIAMI DADE WATER & SEWER DEPARTMENT	Single	1050	one 1050 gallon	6,570	2
GDO	8747	IGT	5	150	Eating establishment	11	11	1100	CITY OF NORTH MIAMI BEACH	Single	1200	one 1200 gallon	361	2
GDO	8755	IGT	5	150	Eating establishment	38	38	2160	MIAMI DADE WATER & SEWER DEPARTMENT	Single	1050	one 1050 gallon	1,248	2
GDO	7160	IGT	5	150	Eating establishment	37	37	1918	MIAMI DADE WATER & SEWER DEPARTMENT	Single	950	one 950 gallon	1,215	2
GDO	8756	IGT	5	150	Bakery	15	15	1800	CITY OF MIAMI BEACH	Single	750	one 750 gallon	493	2
GDO	8762	MGRU	5	150	Eating establishment	30	30	900	MIAMI DADE WATER & SEWER DEPARTMENT		0	one 25-gpm	986	0

WORK_GROUP	PERMIT_NUMBER	PERMIT_CLASS	PERMIT_STATUS	PERMIT_FEE	BUSINESS_TYPE	RECORDED_SECONDS	OBSERVED_SECONDS	FACILITY_AREA_SQ_FT	UTILITY	SYSTEM_FORMAT_for_IGTs	TOTAL_CAPACITY	TANK_CAPACITY	ESTIMATED_FDG_lbs/yr	PUMP_OU_T_FREQUENCY
GDO	8619	IGT	5	750	Eating establishment	291	291	7500	MIAMI DADE WATER & SEWER DEPARTMENT	Series	2100	two 1050 gallon	9,559	2
GDO	8373	NGT	2	300	Eating establishment	128	128	0	CITY OF MIAMI		0		4,205	0
GDO	7889	MGRU	5	150	Eating establishment	16	16	1390	MIAMI DADE WATER & SEWER DEPARTMENT		0	onw 25-gpm	526	0
GDO	8724	IGT	5	750	Eating establishment	430	430	25000	MIAMI DADE WATER & SEWER DEPARTMENT	Series	4000	two 2000 gallon	14,126	2
GDO	8053	NGT	5	150	Eating establishment	50	50	0			0		1,643	0
GDO	8771	MGRU	5	150	Processing	0	0	1250	CITY OF HIALEAH		0	one 25-gpm	-	0
GDO	8772	IGT	5	150	Eating establishment	11	11	2292	MIAMI DADE WATER & SEWER DEPARTMENT	Single	1050	one 1050 gallon	361	2
GDO	8768	IGT	5	150	Eating establishment	38	38	2062	CITY OF NORTH MIAMI BEACH	Series	2100	two 1050-gallon	1,248	2
GDO	8765	NGT	5	150	Eating establishment	10	10	1998	CITY OF MIAMI		0		329	0
GDO	8764	MGRU	5	300	Eating establishment	128	128	2500	CITY OF MIAMI BEACH		0	not available	4,205	0
GDO	8775	IGT	5	150	Eating establishment	0	0	1365	MIAMI DADE WATER & SEWER DEPARTMENT	Single	1050	one 1050-gallon	-	2
GDO	8776	IGT	5	150	Eating establishment	0	0	0	MIAMI DADE WATER & SEWER DEPARTMENT	Single	1050	one 1050 gallon	-	2
GDO	8777	NGT	5	150	Market	0	0	0	MIAMI DADE WATER & SEWER DEPARTMENT		0		-	0
GDO	8778	IGT	5	150	Eating establishment	50	50	2880	CITY OF MIAMI	Series	2100	two 1050 gallon	1,643	2
GDO	8780	IGT	5	150	Eating establishment	52	52	3000	CITY OF MIAMI	Single	1050	one 1050-gallon	1,708	2
GDO	8779	IGT	5	150	Eating establishment	46	46	0	MIAMI DADE WATER & SEWER DEPARTMENT	Single	1050	one 1050 gallon	1,511	2
GDO	8773	IGT	5	150	Supermarket	0	0	32000	MIAMI DADE WATER & SEWER DEPARTMENT	Single	1050	one 1050 gallon	-	2
GDO	8635	MGRU	5	150	Eating establishment	10	10	500	CITY OF MIAMI		0	one 25-gpm	329	0
GDO	8783	NGT	2	150	Packing	0	0	0	CITY OF HIALEAH		0	not available	-	0
GDO	8787	IGT	5	150	Eating establishment	20	20	942	CITY OF NORTH MIAMI	Single	1050	one 1050-gallon	657	2
GDO	8784	IGT	5	750	Eating establishment	220	220	7612	MIAMI DADE WATER & SEWER DEPARTMENT	Multiple	6250	five 1250 gallon	7,227	4
GDO	8789	IGT	5	300	Eating establishment	204	204	6500	MIAMI DADE WATER & SEWER DEPARTMENT	Series	3200	two 1600 gallon	6,701	4
GDO	8786	AGRU	5	150	Processing	0	0	1549	CITY OF HIALEAH		0	not available	-	0
GDO	8797	MGRU	5	150	Eating establishment	20	20	700	MIAMI DADE WATER & SEWER DEPARTMENT		0	one 25-gpm	657	0
GDO	8796	MGRU	2	150	Eating establishment	30	30	870	CITY OF MIAMI BEACH		0	one 25-gpm	986	0
GDO	8795	MGRU	5	150	Eating establishment	0	0	1600	MIAMI DADE WATER & SEWER DEPARTMENT		0	one 25-gpm	-	0
GDO	8793	MGRU	5	150	Eating establishment	30	30	1200	MIAMI DADE WATER & SEWER DEPARTMENT		0	one 25-gpm	986	0
GDO	8798	MGRU	5	150	Specialty	9	9	696	CITY OF HIALEAH		0	not available	296	0
GDO	8652	IGT	5	300	Eating establishment	60	60	0	MIAMI DADE WATER & SEWER DEPARTMENT	Single	1250	one 1250 gallon	1,971	2
GDO	8486	MGRU	5	150	Eating establishment	10	10	1301	MIAMI DADE WATER & SEWER DEPARTMENT		0	one 25-gpm	329	0
GDO	8799	IGT	5	300	Eating establishment	68	68	3224	MIAMI DADE WATER & SEWER DEPARTMENT	Single	950	one 950 gallon	2,234	2

WORK_GROUP	PERMIT_NUMBER	PERMIT_CLASS	PERMIT_STATUS	PERMIT_FEE	BUSINESS_TYPE	RECORDED_SECONDS	OBSERVED_SECONDS	FACILITY_AREA_SQ_FT	UTILITY	SYSTEM_FORMAT_for_IGTs	TOTAL_CAPACITY	TANK_CAPACITY	ESTIMATED_FOG_lbs/yr	PUMP_OUTPUT_FREQUENCY
GDO	8651	IGT	5	150	Eating establishment	80	80	2982	MIAMI DADE WATER & SEWER DEPARTMENT	Single	1200	one 1200 gallon	2,628	2
GDO	8801	NGT	5	150	Eating establishment	24	24	1446	CITY OF MIAMI BEACH		0	not available	788	0
GDO	8807	MGRU	5	150	Eating establishment	90	90	2325	MIAMI DADE WATER & SEWER DEPARTMENT		0	one 25 gpm	2,957	0
GDO	8804	IGT	5	300	Eating establishment	104	104	3201	MIAMI DADE WATER & SEWER DEPARTMENT	Series	2400	two 1200 gallon	3,416	2
GDO	8813	MGRU	5	150	Eating establishment	22	22	1300	MIAMI DADE WATER & SEWER DEPARTMENT		0	one 25 gpm	723	0
GDO	8812	IGT	5	150	Eating establishment	10	10	1170	MIAMI DADE WATER & SEWER DEPARTMENT	Single	1200	one 1200 gallon	329	2
GDO	8926	IGT	5	750	Eating establishment	250	250	0	MIAMI DADE WATER & SEWER DEPARTMENT	Single	1050	one 1050-gallon	8,213	2
GDO	8782	IGT	5	150	Convenience	0	0	11195	CITY OF FLORIDA CITY	Single	950	one 950 gallon	-	2
GDO	7301	NGT	5	150	Eating establishment	60	60	900	CITY OF MIAMI BEACH		0	none	1,971	0
GDO	8814	MGRU	5	150	Eating establishment	22	22	1600	MIAMI DADE WATER & SEWER DEPARTMENT		0	one 25 gpm	723	0
GDO	8181	MGRU	5	150	Specialty	17	17	1417	CITY OF CORAL GABLES		0	one 25-gpm	558	0
GDO	8825	IGT	5	150	Eating establishment	32	32	1258	CITY OF HIALEAH	Single	950	one 950 gallon	1,051	2
GDO	8817	UNKN	5	150	Eating establishment	40	40	0	CITY OF MIAMI BEACH		0	not available	1,314	0
GDO	8816	NGT	5	150	Eating establishment	0	0	30	MIAMI DADE WATER & SEWER DEPARTMENT		0	not available	-	0
GDO	8826	MGRU	5	150	Eating establishment	22	22	1156	MIAMI DADE WATER & SEWER DEPARTMENT		0	not available	723	0
GDO	8820	IGT	5	300	Eating establishment	100	100	0	MIAMI DADE WATER & SEWER DEPARTMENT	Single	1050	one 1050-gallon	3,285	2
GDO	8821	MGRU	5	300	Supermarket	0	0	3000	CITY OF MIAMI BEACH		0	one 25 gpm	-	0
GDO	8822	IGT	5	150	Eating establishment	0	0	800	MIAMI DADE WATER & SEWER DEPARTMENT	Single	950	one 950 gallon	-	2
GDO	8824	MGRU	5	150	Eating establishment	0	0	825	MIAMI DADE WATER & SEWER DEPARTMENT		0	one 25 gpm	-	0
GDO	8272	IGT	5	300	Eating establishment	276	276	5477	MIAMI DADE WATER & SEWER DEPARTMENT	Single	2500	one 2500-gallon	9,067	2
GDO	8828	NGT	5	150	Eating establishment	9	9	0	CITY OF MIAMI BEACH		0	not available	296	0
GDO	8832	IGT	2	150	Kitchen	120	120	0	MIAMI DADE WATER & SEWER DEPARTMENT	Single	1050	one 1050 gallon	3,942	2
GDO	8837	IGT	5	150	Eating establishment	34	34	1250	MIAMI DADE WATER & SEWER DEPARTMENT	Single	1050	one 1050-gallon	1,117	2
GDO	8839	MGRU	5	150	Eating establishment	7	7	1030	MIAMI DADE WATER & SEWER DEPARTMENT		0	one 25 gpm	230	0
GDO	8127	IGT	5	150	Bakery	0	0	2960	MIAMI DADE WATER & SEWER DEPARTMENT	Single	950	one 950 gallon	-	2
GDO	8276	MGRU	5	150	Eating establishment	10	10	500	MIAMI DADE WATER & SEWER DEPARTMENT		0	one 25 gpm	329	0
GDO	8842	NGT	2	150	Specialty	0	0	1050	MIAMI DADE WATER & SEWER DEPARTMENT		0	none	-	0

WORK_GROUP	PERMIT_NUMBER	PERMIT_CLASS	PERMIT_STATUS	PERMIT_FEE	BUSINESS_TYPE	RECORDED_SECONDS	OBSERVED_SECONDS	FACILITY_AREA_SQFT	UTILITY	SYSTEM_FORM_FACTOR	TOTAL_CAPACITY	TANK_CAPACITY	ESTIMATED_FOG_lbs/yr	PUMP_OUT_FREQUENCY
GDO	8840	IGT	5	300	Bakery	0	0	6100	MIAMI DADE WATER & SEWER DEPARTMENT	Single	950	one 950 gallon	-	2
GDO	8365	AGRU	5	150	Eating establishment	0	0	1410	CITY OF NORTH MIAMI		0	one 50 gpm	-	0
GDO	8834	MGRU	5	150	Eating establishment	20	20	900	MIAMI DADE WATER & SEWER DEPARTMENT		0	one 25 gpm	657	0
GDO	8833	IGT	5	150	Bakery	0	0	1500	CITY OF OPA LOCKA	Single	950	one 950 gallon	-	2
GDO	8835	IGT	5	150	Eating establishment	78	78	1556	CITY OF NORTH MIAMI BEACH	Single	950	one 950 gallon	2,562	2
GDO	8848	MGRU	5	150	Eating establishment	30	30	0	MIAMI DADE WATER & SEWER DEPARTMENT		0	not available	986	0
GDO	8846	MGRU	5	150	Eating establishment	50	50	0	MIAMI DADE WATER & SEWER DEPARTMENT		0	one 25 gpm	1,643	0
GDO	8847	IGT	5	750	Eating establishment	294	294	9364	MIAMI DADE WATER & SEWER DEPARTMENT	Series	5000	four 1250 gallon	9,658	2
GDO	8850	UNKN	2	150	Eating establishment	0	0	650	CITY OF HOMESTEAD		0	unknown	-	0
GDO	8851	IGT	5	150	Eating establishment	0	0	900	MIAMI DADE WATER & SEWER DEPARTMENT	Single	1050	one 1050-gallon	-	2
GDO	8852	IGT	2	150	Eating establishment	42	42	650	MIAMI DADE WATER & SEWER DEPARTMENT	Single	1200	one 1200 gallon	1,380	2
GDO	8853	MGRU	5	150	Bakery	0	0	600	CITY OF HIALEAH GARDENS		0	one 25 gpm	-	0
GDO	8857	IGT	2	150	Eating establishment	48	48	2000	MIAMI DADE WATER & SEWER DEPARTMENT	Single	1050	one 1050 gallon	1,577	2
GDO	8011	UNKN	2	150	Eating establishment	60	60	2100	CITY OF MIAMI BEACH		0	unknown	1,971	0
GDO	8859	IGT	5	150	Eating establishment	0	0	1050	MIAMI DADE WATER & SEWER DEPARTMENT	Single	1050	one 1050 gallon	-	2
GDO	8742	IGT	5	300	Eating establishment	93	93	3500	MIAMI DADE WATER & SEWER DEPARTMENT	Single	1250	one 1250 gallon	3,055	2
GDO	8854	UNKN	5	150	Eating establishment	30	30	1000	CITY OF MIAMI SPRINGS		0	unknown	986	0
GDO	6327	IGT	5	150	Eating establishment	39	39	1500	MIAMI DADE WATER & SEWER DEPARTMENT	Single	1050	one 1050 gallon	1,281	2
GDO	8599	IGT	5	750	Kitchen	950	950	7200	MIAMI DADE WATER & SEWER DEPARTMENT	Multiple	9500	two 2000, one 2500 and 3000 gallon	31,208	2
GDO	8630	IGT	5	150	Eating establishment	28	28	1250	MIAMI DADE WATER & SEWER DEPARTMENT	Single	1050	one 1050 gallon	920	4
GDO	8855	IGT	5	150	Eating establishment	0	0	1100	CITY OF NORTH MIAMI BEACH	Single	950	one 750 gallon	-	2
GDO	8451	NGT	5	150	Eating establishment	0	0	2395	MIAMI DADE WATER & SEWER DEPARTMENT		0	not available	-	0
GDO	8864	IGT	5	150	Eating establishment	45	45	2200	MIAMI DADE WATER & SEWER DEPARTMENT	Single	1050	one 1050-gallon	1,478	2
GDO	8876	NGT	5	150	Bakery	0	0	800	MIAMI DADE WATER & SEWER DEPARTMENT		0	not available	-	0
GDO	8868	MGRU	5	150	Eating establishment	0	0	750	MIAMI DADE WATER & SEWER DEPARTMENT		0	one 25 gpm	-	0
GDO	8866	IGT	5	150	Eating establishment	28	28	820	MIAMI DADE WATER & SEWER DEPARTMENT	Single	1050	one 1050-gallon	920	2
GDO	8865	IGT	5	150	Eating establishment	40	40	1360	MIAMI DADE WATER & SEWER DEPARTMENT	Single	1050	one 1050 gallon	1,314	2

WORK_GROUP	PERMIT_NUMBER	PERMIT_CLASS	PERMIT_STATUS	PERMIT_FEE	BUSINESS_TYPE	RECORDED_SECONDS	OBSERVED_SECONDS	FACILITY_AREA_SQ_FT	UTILITY	SYSTEM_FORMAT for IGTs	TOTAL_CAPACITY	TANK_CAPACITY	ESTIMATED_FOG_lbs/yr	PUMP_OUTPUT_FREQUENCY
GDO	8867	IGT	2	300	Eating establishment	91	91	2590	MIAMI DADE WATER & SEWER DEPARTMENT		0	not available	2,989	0
GDO	8871	IGT	5	150	Eating establishment	10	10	1250	CITY OF NORTH MIAMI BEACH	Single	1050	one 1050-gallon	329	2
GDO	8655	MGRU	5	150	Eating establishment	16	16	2000	CITY OF HIALEAH		0	one 25-gpm	526	0
GDO	8880	UNKN	5	150	Eating establishment	0	0	180	CITY OF HIALEAH		0	not available	-	0
GDO	8869	IGT	5	300	Market	0	0	3200	MIAMI DADE WATER & SEWER DEPARTMENT	Single	1050	one 1050 gallon	-	2
GDO	8881	MGRU	5	150	Kitchen	88	88	3700	MIAMI DADE WATER & SEWER DEPARTMENT		0	one 25 gpm	2,891	0
GDO	8883	IGT	5	150	Eating establishment	16	16	1200	MIAMI DADE WATER & SEWER DEPARTMENT	Single	1200	one 1200 gallon	526	2
GDO	6636	NGT	5	150	Eating establishment	0	0	96	MIAMI DADE WATER & SEWER DEPARTMENT		0	none	-	0
GDO	8503	IGT	5	300	Eating establishment	113	113	6800	CITY OF MIAMI BEACH	Single	1050	one 1050 gallon	3,712	2
GDO	8845	IGT	5	300	Eating establishment	120	120	4300	CITY OF NORTH MIAMI BEACH	Single	1050	one 1050 gallon	3,942	2
GDO	8862	MGRU	5	150	Eating establishment	0	0	1966	MIAMI DADE WATER & SEWER DEPARTMENT		0	one 25 gpm	-	0
GDO	8870	IGT	5	150	Eating establishment	48	48	2500	CITY OF NORTH MIAMI BEACH	Single	1050	one 1050-gallon	1,577	4
GDO	8884	MGRU	5	150	Eating establishment	15	15	1443	MIAMI DADE WATER & SEWER DEPARTMENT		0	one 25-gpm	493	0
GDO	6965	MGRU	2	150	Eating establishment	17	17	2128	MIAMI DADE WATER & SEWER DEPARTMENT		0	one 25 gpm	558	0
GDO	8446	MGRU	5	150	Eating establishment	10	10	571	CITY OF MIAMI BEACH		0	one 25 gpm	329	0
GDO	8617	IGT	5	150	Eating establishment	200	200	5480	MIAMI DADE WATER & SEWER DEPARTMENT	Series	2850	three 950 gallon	6,570	2
GDO	8887	IGT	5	150	Eating establishment	10	10	1103	MIAMI DADE WATER & SEWER DEPARTMENT	Single	950	one 950-gallon	329	2
GDO	8896	MGRU	5	150	Eating establishment	41	41	1800	MIAMI DADE WATER & SEWER DEPARTMENT		0	one 25-gpm	1,347	0
GDO	8895	MGRU	5	150	Bakery	0	0	1048	MIAMI DADE WATER & SEWER DEPARTMENT		0	one 25 gpm	-	0
GDO	8770	IGT	5	750	Eating establishment	313	313	7518	MIAMI DADE WATER & SEWER DEPARTMENT	Multiple	3150	three 1050-gallon	10,282	2
GDO	8894	MGRU	5	150	Eating establishment	0	0	800	MIAMI DADE WATER & SEWER DEPARTMENT		0	one 25 gpm	-	0
GDO	8888	IGT	5	150	Eating establishment	38	28	1920	MIAMI DADE WATER & SEWER DEPARTMENT	Single	1250	one 1250-gallon	920	2
GDO	8891	MGRU	5	150	Concession	0	0	40	MIAMI DADE WATER & SEWER DEPARTMENT		0	one 25 gpm	-	0
GDO	8893	MGRU	5	150	Eating establishment	26	26	1820	CITY OF MIAMI BEACH		0	one 25 gpm	854	0
GDO	8890	IGT	5	300	Eating establishment	200	200	4757	MIAMI DADE WATER & SEWER DEPARTMENT	Single	1050	one 1050 gallon	6,570	2
GDO	8892	NGT	5	150	Specialty	8	8	1244	MIAMI DADE WATER & SEWER DEPARTMENT		0	none	263	0
GDO	8899	MGRU	5	150	Eating establishment	10	10	300	MIAMI DADE WATER & SEWER DEPARTMENT		0	one 25-gpm	329	0

WORK GROUP	PERMIT_NUMBER	PERMIT_CLASS	PERMIT_STATUS	PERMIT_FEE	BUSINESS_TYPE	RECORDED_SECONDS	OBSERVED_SECONDS	FACILITY_AREA_SQFT	UTILITY	SYSTEM_FORMAT for IGTs	TOTAL_CAPACITY	TANK_CAPACITY	ESTIMATED_FOG_lbs/yr	PUMP_OUNT_FREQUENCY
GDO	8897	IGT	5	150	Eating establishment	23	23	1600	MIAMI DADE WATER & SEWER DEPARTMENT	Single	1050	one 1050-gallon	756	2
GDO	8902	MGRU	5	150	Eating establishment	0	0	224	MIAMI DADE WATER & SEWER DEPARTMENT		0	one 25 gpm	-	0
GDO	8904	MGRU	5	150	Eating establishment	26	26	1426	MIAMI DADE WATER & SEWER DEPARTMENT		0	not available	854	0
GDO	8578	IGT	5	150	Eating establishment	20	20	1280	MIAMI DADE WATER & SEWER DEPARTMENT	Single	1050	one 1050-gallon	657	2
GDO	8905	IGT	5	150	Eating establishment	34	34	1609	MIAMI DADE WATER & SEWER DEPARTMENT	Single	750	one 750 gallon	1,117	2
GDO	8908	MGRU	5	150	Eating establishment	28	28	1276	CITY OF MIAMI BEACH		0	one 25 gpm	920	0
GDO	8903	IGT	5	150	Eating establishment	20	20	1640	MIAMI DADE WATER & SEWER DEPARTMENT	Single	1050	one 1050-gallon	657	2
GDO	8911	IGT	5	300	Eating establishment	121	121	4254	CITY OF NORTH MIAMI BEACH	Series	2500	two 1250 gallon	3,975	4
GDO	8906	MGRU	5	150	Processing	0	0	920	CITY OF HIALEAH		0	one 25 gpm	-	0
GDO	8916	IGT	5	300	Eating establishment	52	52	1152	MIAMI DADE WATER & SEWER DEPARTMENT	Single	2000	one 2000 gallon	1,708	2
GDO	8936	IGT	5	750	Eating establishment	222	222	1978	MIAMI DADE WATER & SEWER DEPARTMENT		0	not available	7,293	0
GDO	8130	IGT	5	300	Eating establishment	302	302	2722	MIAMI DADE WATER & SEWER DEPARTMENT	Single	750	one 750-gallon	9,921	2
GDO	8938	NGT	5	150	Convenience	0	0	2604	MIAMI DADE WATER & SEWER DEPARTMENT		0	not available	-	0
GDO	8937	IGT	5	300	Eating establishment	58	58	1312	MIAMI DADE WATER & SEWER DEPARTMENT	Single	1050	one 1050 gallon	1,905	2
GDO	4056	MGRU	5	150	Eating establishment	0	0	800	CITY OF NORTH MIAMI		0	one 25 gpm	-	0
GDO	8940	MGRU	5	150	Eating establishment	19	19	1392	CITY OF SURFSIDE		0	one 25-gpm	624	0
GDO	8944	MGRU	5	150	Eating establishment	84	84	2000	MIAMI DADE WATER & SEWER DEPARTMENT		0	one 25 gpm	2,759	0
GDO	8949	IGT	5	150	Convenience	0	0	900	MIAMI DADE WATER & SEWER DEPARTMENT	Single	750	one 750 gallon	-	0
GDO	8954	NGT	5	150	Eating establishment	0	0	200	MIAMI DADE WATER & SEWER DEPARTMENT		0	unknown	-	0
GDO	7751	MGRU	5	150	Eating establishment	26	26	0	MIAMI DADE WATER & SEWER DEPARTMENT		0	one 25-gpm	854	0
GDO	6832	AGRU	5	150	Eating establishment	0	0	196	MIAMI DADE WATER & SEWER DEPARTMENT		0	one 25-gpm	-	0
GDO	8951	MGRU	5	150	Eating establishment	27	27	1550	CITY OF NORTH MIAMI BEACH		0	one 25 gpm	887	0
GDO	8952	IGT	5	150	Eating establishment	18	18	1670	MIAMI DADE WATER & SEWER DEPARTMENT	Single	1050	one 1050-gallon	591	2
GDO	8960	MGRU	5	150	Eating establishment	60	60	1000	MIAMI DADE WATER & SEWER DEPARTMENT		0	one 25-gpm	1,971	0
GDO	8955	IGT	5	300	Eating establishment	134	134	2409	MIAMI DADE WATER & SEWER DEPARTMENT	Single	1500	one 1500 gallon	4,402	2
GDO	8961	MGRU	5	150	Eating establishment	0	0	762	MIAMI DADE WATER & SEWER DEPARTMENT		0	one 25 gpm	-	0

WORK_GROUP	PERMIT_NUMBER	PERMIT_CLASS	PERMIT_STATUS	PERMIT_FEE	BUSINESS_TYPE	RECORDED_SEATS	OBSERVED_SEATS	FACILITY_AREA SQ.FT	UTILITY	SYSTEM_FORMAT for IGTs	TOTAL_CAPACITY	TANK_CAPACITY	ESTIMATED_FOG lbs/yr	PUMP_OUNT_FREQUENCY
GDO	8907	IGT	5	150	Eating establishment	4	4	1100	MIAMI DADE WATER & SEWER DEPARTMENT	Single	950	one 950 gallon	131	2
GDO	8962	UNKH	5	750	Eating establishment	331	331	9695	MIAMI DADE WATER & SEWER DEPARTMENT		0	not available	10,873	0
GDO	7951	IGT	5	150	Eating establishment	197	197	2985	MIAMI DADE WATER & SEWER DEPARTMENT	Single	1050	one 1050 gallon	6,471	2
GDO	8422	MGRU	5	750	Eating establishment	221	221	8086	MIAMI DADE WATER & SEWER DEPARTMENT		0	four 25 gpm	7,260	0
GDO	8926	IGT	5	150	Eating establishment	20	20	1017	MIAMI DADE WATER & SEWER DEPARTMENT	Multiple	7500	six 1250 gallon	657	4
GDO	8958	IGT	5	750	Eating establishment	253	253	11100	MIAMI DADE WATER & SEWER DEPARTMENT	Multiple	7500	six 1250 gallon	8,311	4
GDO	8957	IGT	5	300	Eating establishment	128	128	3484	MIAMI DADE WATER & SEWER DEPARTMENT	Multiple	7500	six 1250 gallon	4,205	4
GDO	8956	IGT	5	300	Eating establishment	57	57	1400	MIAMI DADE WATER & SEWER DEPARTMENT	Multiple	7500	six 1250 gallon	1,872	4
GDO	8296	AGRU	5	150	Eating establishment	30	30	1500	MIAMI DADE WATER & SEWER DEPARTMENT		0	one 35 gpm	986	0
GDO	8967	IGT	5	300	Eating establishment	200	200	4400	MIAMI DADE WATER & SEWER DEPARTMENT	Single	950	one 950 gallon	6,570	2
GDO	8969	IGT	5	750	Eating establishment	149	149	7364	MIAMI DADE WATER & SEWER DEPARTMENT	Single	1050	one 1050-gallon	4,895	2
GDO	8521	MGRU	5	300	Bakery	0	0	7000	CITY OF HIALEAH		0	two 25-gpm	-	0
GDO	8968	UNKN	5	300	Eating establishment	48	48	3200	MIAMI DADE WATER & SEWER DEPARTMENT		0	unknown	1,577	0
GDO	8970	NGT	5	150	Eating establishment	36	36	850	MIAMI DADE WATER & SEWER DEPARTMENT	Single	1050	one 1050-gallon	1,183	2
GDO	8974	IGT-Pending ARP Verification	5	150	Eating establishment	77	77	1252	MIAMI DADE WATER & SEWER DEPARTMENT		0	not available	2,529	0
GDO	8973	IGT-Pending ARP Verification	5	150	Eating establishment	69	69	1822	MIAMI DADE WATER & SEWER DEPARTMENT		0	not available	2,267	0
GDO	8972	IGT-Pending ARP Verification	5	300	Eating establishment	147	147	3111	MIAMI DADE WATER & SEWER DEPARTMENT		0	not available	4,829	0
GDO	7054	MGRU	5	150	Eating establishment	40	40	1400	MIAMI DADE WATER & SEWER DEPARTMENT		0	one 25 gpm	1,314	0
GDO	8808	IGT	5	300	Supermarket	0	0	4000	MIAMI DADE WATER & SEWER DEPARTMENT	Single	950	one 950 gallon	-	2
GDO	8979	IGT	5	300	Eating establishment	152	152	5483	CITY OF MIAMI BEACH	Single	1050	one 1050 gallon	4,993	2
GDO	8987	IGT	5	300	Kitchen	0	0	5340	MIAMI DADE WATER & SEWER DEPARTMENT	Single	1050	one 1050 gallon	-	2
GDO	8988	IGT	5	150	Eating establishment	107	107	2542	MIAMI DADE WATER & SEWER DEPARTMENT	Single	750	one 750 gallon	3,515	2
GDO	8980	UNKN	5	150	Eating establishment	17	17	1400	MIAMI DADE WATER & SEWER DEPARTMENT		0	unknown	558	0
GDO	8981	IGT	5	150	Eating establishment	0	0	1650	CITY OF FLORIDA CITY		0	not available	-	0
GDO	8992	IGT	2	150	Eating establishment	20	20	2230	MIAMI DADE WATER & SEWER DEPARTMENT	Single	950	one 950 gallon	657	2
GDO	8993	MGRU	5	150	Eating establishment	0	0	900	MIAMI DADE WATER & SEWER DEPARTMENT		0	one 75 gpm	-	0

WORK_GROUP	PERMIT_NUMBER	PERMIT_CLASS	PERMIT_STATUS	PERMIT_FEE	BUSINESS_TYPE	RECORDED_SECONDS	OBSERVED_SECONDS	FACILITY_AREA_SQ_FT	UTILITY	SYSTEM_FORM	TOTAL_CAPACITY	TANK_CAPACITY	ESTIMATED_FOG_lbs/yr	PUMP_OUT_FREQUENCY
GDO	8485	IGT	5	150	Eating establishment	82	82	3000	MIAMI DADE WATER & SEWER DEPARTMENT	Single	1050	one 1050 gallon	2,694	2
GDO	8996	IGT	5	150	Specialty	9	9	960	MIAMI DADE WATER & SEWER DEPARTMENT	Series	4200	four 1050 gallon	296	2
GDO	8500	AGRU	5	150	Eating establishment	0	0	475	MIAMI DADE WATER & SEWER DEPARTMENT		0	one 25 gpm	-	0
GDO	8586	IGT	5	300	Eating establishment	167	167	3931	MIAMI DADE WATER & SEWER DEPARTMENT	Single	1050	one 1050 gallon	5,486	2
GDO	8921	IGT	5	300	Eating establishment	204	204	4115	MIAMI DADE WATER & SEWER DEPARTMENT	Series	2100	two 1050 gallon	6,701	2
GDO	8978	NGT	4	150	Market	0	0	700	MIAMI DADE WATER & SEWER DEPARTMENT		0	unknown	-	0
GDO	8984	MGRU	5	150	Market	0	0	2235	MIAMI DADE WATER & SEWER DEPARTMENT		0	one 25 gpm	-	0
GDO	8985	IGT	5	150	Eating establishment	6	6	500	MIAMI DADE WATER & SEWER DEPARTMENT	Single	1050	one 1050-gallon	197	2
GDO	8963	IGT	5	300	Supermarket	0	0	10000	CITY OF NORTH MIAMI	Single	750	one 750 gallon	-	2
GDO	8997	MGRU	5	150	Eating establishment	65	65	1500	MIAMI DADE WATER & SEWER DEPARTMENT		0	one 25 gpm	2,335	0
GDO	8661	NGT	5	150	Specialty	0	0	550	CITY OF NORTH MIAMI BEACH		0	unknown	-	0
GDO	8986	IGT	5	150	Eating establishment	35	35	2125	CITY OF MIAMI BEACH	Single	1050	one 1050 gallon	1,150	2
GDO	9002	IGT	5	150	Processing	0	0	1000	MIAMI DADE WATER & SEWER DEPARTMENT	Single	1200	one 1200 gallon	-	2
GDO	6106	IGT	5	150	Eating establishment	0	0	369	MIAMI DADE WATER & SEWER DEPARTMENT		0	unknown	-	0
GDO	8998	MGRU	5	150	Convenience	0	0	2040	CITY OF HOMESTEAD		0	one 25 gpm	-	0
GDO	8350	IGT	5	150	Processing	0	0	1700	MIAMI DADE WATER & SEWER DEPARTMENT	Single	1500	one 1500 gallon	-	4
GDO	8663	IGT	5	150	Bakery	0	0	2100	MIAMI DADE WATER & SEWER DEPARTMENT	Single	1050	one 1050 gallon	-	2
GDO	8584	MGRU	5	150	Eating establishment	10	10	1380	MIAMI DADE WATER & SEWER DEPARTMENT		0	unknown	329	0
GDO	9009	IGT	5	150	Eating establishment	114	114	2762	MIAMI DADE WATER & SEWER DEPARTMENT	Single	1500	one 1500 gallon	3,745	2
GDO	9010	MGRU	5	150	Eating establishment	0	0	2857	MIAMI DADE WATER & SEWER DEPARTMENT		0	one 25 gpm	-	0
GDO	8913	MGRU	5	150	Eating establishment	0	0	1600	CITY OF HIALEAH		0	one 25 gpm	-	0
GDO	8530	IGT	5	150	Eating establishment	35	35	1689	MIAMI DADE WATER & SEWER DEPARTMENT	Single	750	one 750 gallon	1,150	2
GDO	8922	IGT	5	750	Eating establishment	0	0	7390	MIAMI DADE WATER & SEWER DEPARTMENT	Series	3150	three 1050 gallon	-	4
GDO	9007	MGRU	2	150	Bakery	0	0	2500	CITY OF NORTH MIAMI BEACH		0	one 25 gpm	-	0
GDO	9011	NGT	5	150	Eating establishment	0	0	600	CITY OF MIAMI BEACH		0	unknown	-	0
GDO	8527	NGT	5	150	Convenience	0	0	0	MIAMI DADE WATER & SEWER DEPARTMENT		0	unknown	-	0
GDO	8493	MGRU	5	150	Eating establishment	0	0	660	MIAMI DADE WATER & SEWER DEPARTMENT		0	one 25 gpm	-	0

WORK_GROUP	PERMIT_NUMBER	PERMIT_CLASS	PERMIT_STATUS	PERMIT_FEE	BUSINESS_TYPE	RECORDED_SECONDS	OBSERVED_SECONDS	FACILITY_AREA_SQ_FT	UTILITY	SYSTEM_FORMAT_for_IGTs	TOTAL_CAPACITY	TANK_CAPACITY	ESTIMATED_FOG_lbs/yr	PUMP_OUTPUT_FREQUENCY
GDO	9005	MGRU	5	150	Bakery	0	0	650	CITY OF MIAMI SPRINGS		0	one 25 gpm	-	0
GDO	9003	IGT	5	300	Eating establishment	229	229	5201	MIAMI DADE WATER & SEWER DEPARTMENT	Single	950	one 950-gallon	7,523	2
GDO	8931	MGRU	5	150	Eating establishment	9	9	500	MIAMI DADE WATER & SEWER DEPARTMENT		0	one 25 gpm	296	0
GDO	9013	IGT	5	300	Supermarket	0	0	19709	MIAMI DADE WATER & SEWER DEPARTMENT		0	unknown	-	0
GDO	8943	MGRU	5	150	Processing	0	0	1480	MIAMI DADE WATER & SEWER DEPARTMENT		0	one 25 gpm	-	0
GDO	8371	IGT	5	150	Eating establishment	66	66	1400	MIAMI DADE WATER & SEWER DEPARTMENT	Single	750	one 750-gallon	2,168	2
GDO	9004	IGT	5	150	Eating establishment	12	12	911	MIAMI DADE WATER & SEWER DEPARTMENT	Single	1050	one 1050-gallon	394	2
GDO	8917	MGRU	5	150	Eating establishment	73	73	1903	MIAMI DADE WATER & SEWER DEPARTMENT		0	one 25 gpm	2,398	0
GDO	9019	IGT	5	300	Eating establishment	0	0	6913	MIAMI DADE WATER & SEWER DEPARTMENT	Single	1500	one 1500-gallon	-	2
GDO	9022	UNKN	5	150	Processing	0	0	1000	MIAMI DADE WATER & SEWER DEPARTMENT		0	unknown	-	0
GDO	9024	IGT	5	150	Eating establishment	0	0	600	MIAMI DADE WATER & SEWER DEPARTMENT	Single	1050	one 1050-gallon	-	2
GDO	9060	IGT	5	150	Eating establishment	10	10	1442	MIAMI DADE WATER & SEWER DEPARTMENT	Single	750	one 750-gallon	329	2
GDO	8607	MGRU	5	150	Eating establishment	44	44	1405	MIAMI DADE WATER & SEWER DEPARTMENT		0	one 25 gpm	1,445	0
GDO	9021	NGT	5	150	Eating establishment	0	0	300	MIAMI DADE WATER & SEWER DEPARTMENT		0	none	-	0
GDO	9072	IGT	5	150	Eating establishment	0	0	1320	MIAMI DADE WATER & SEWER DEPARTMENT	Single	450	one 450-gallon	-	2
GDO	9070	IGT	5	150	Eating establishment	0	0	1748	CITY OF NORTH MIAMI BEACH	Single	950	one 950-gallon	-	2
GDO	9023	IGT	5	150	Eating establishment	0	0	1500	MIAMI DADE WATER & SEWER DEPARTMENT	Single	750	one 750-gallon	-	2
GDO	9076	MGRU	5	150	Processing	0	0	1800	CITY OF HIALEAH GARDENS		0	one 25-gpm	-	0
GDO	9077	IGT	5	150	Eating establishment	0	0	1500	MIAMI DADE WATER & SEWER DEPARTMENT	Single	1050	one 1050-gallon	-	2
GDO	9079	IGT-Pending ARP Verification	5	150	Eating establishment	81	81	2016	MIAMI DADE WATER & SEWER DEPARTMENT		0	unknown	2,661	0
GDO	9075	IGT	5	150	Eating establishment	0	0	1050	MIAMI DADE WATER & SEWER DEPARTMENT	Single	950	one 950-gallon	-	2
GDO	9078	IGT	5	150	Eating establishment	0	0	2131	MIAMI DADE WATER & SEWER DEPARTMENT	Single	1050	one 1050-gallon	-	2
GDO	9067	NGT	5	150	Convenience	0	0	100	MIAMI DADE WATER & SEWER DEPARTMENT		0	unknown	-	0
GDO	9068	MGRU	5	150	Eating establishment	34	34	2137	CITY OF MIAMI BEACH		0	one 25 gpm	1,117	0
GDO	9057	MGRU	5	150	Eating establishment	42	42	2099	MIAMI DADE WATER & SEWER DEPARTMENT		0	one 25 gpm	1,380	0
GDO	9065	IGT	5	150	Eating establishment	0	0	1370	MIAMI DADE WATER & SEWER DEPARTMENT	Single	1050	one 1050-gallon	-	2

WORK_GROUP	PERMIT_NUMBER	PERMIT_CLASS	PERMIT_STATUS	PERMIT_FEE	BUSINESS_TYPE	RECORDED_SECONDS	OBSERVED_SECONDS	FACILITY_AREA_SQFT	UTILITY	SYSTEM_FORMAT_for_IGTs	TOTAL_CAPACITY	TANK_CAPACITY	ESTIMATED_FOG_lbs/yr	PUMP_OUTPUT_FREQUENCY
GDO	9063	MGRU	5	150	Eating establishment	0	0	448	MIAMI DADE WATER & SEWER DEPARTMENT		0	one 25 gpm	-	0
GDO	8677	MGRU	5	150	Eating establishment	0	0	936	CITY OF MIAMI BEACH		0	one 25-gpm	-	0
GDO	8749	NGT	5	150	Specialty	0	0	600	CITY OF MIAMI BEACH		0	unknown	-	0
GDO	8744	NGT	2	150	Eating establishment	0	0	3000	CITY OF MIAMI BEACH		0	unknown	-	0
GDO	9041	MGRU	5	150	Bakery	0	0	1400	MIAMI DADE WATER & SEWER DEPARTMENT		0	one 25 gpm	-	0
GDO	9081	IGT	5	150	Eating establishment	0	0	532	MIAMI DADE WATER & SEWER DEPARTMENT	Single	750	one 750 gallon	-	2
GDO	9044	IGT	5	150	Eating establishment	0	0	1215	MIAMI DADE WATER & SEWER DEPARTMENT	Series	2500	two 1250-gallon	-	2
GDO	9046	MGRU	5	150	Eating establishment	0	0	500	MIAMI DADE WATER & SEWER DEPARTMENT		0	one 25 gpm	-	0
GDO	9047	IGT	5	150	Bakery	0	0	2384	MIAMI DADE WATER & SEWER DEPARTMENT	Single	2500	two 1250 gallon	-	2
GDO	9048	IGT	5	150	Eating establishment	0	0	2078	MIAMI DADE WATER & SEWER DEPARTMENT	Single	1050	one 1050 gallon	-	2
GDO	9050	MGRU	5	150	Eating establishment	93	93	2221	CITY OF MIAMI BEACH		0	one 25 gpm	3,055	0
GDO	9028	MGRU	5	150	Eating establishment	0	0	2300	CITY OF MIAMI BEACH		0	unknown	-	0
GDO	9029	IGT	5	150	Eating establishment	170	170	2665	MIAMI DADE WATER & SEWER DEPARTMENT	Single	1050	one 1050-gallon	5,585	2
GDO	9034	MGRU	5	150	Eating establishment	0	0	1185	CITY OF MIAMI BEACH		0	one 25 gpm	-	0
GDO	9038	MGRU	5	150	Bakery	0	0	1810	MIAMI DADE WATER & SEWER DEPARTMENT		0	one 25 gpm	-	0
GDO	9039	MGRU	5	150	Specialty	0	0	1243	MIAMI DADE WATER & SEWER DEPARTMENT		0	one 25 gpm	-	0
GDO	9040	IGT	5	300	Eating establishment	200	200	4804	MIAMI DADE WATER & SEWER DEPARTMENT	Single	750	one 750 gallon	6,570	2
GDO	8829	IGT	5	150	Eating establishment	0	0	1482	MIAMI DADE WATER & SEWER DEPARTMENT	Single	1050	one 1050 gallon	-	2
GDO	9043	IGT	5	300	Eating establishment	0	0	6217	MIAMI DADE WATER & SEWER DEPARTMENT	Series	2400	two 1200-gallon	-	2
GDO	8495	MGRU	5	150	Eating establishment	0	0	1346	MIAMI DADE WATER & SEWER DEPARTMENT		0	one 25 gpm	-	0
GDO	9058	MGRU	5	150	Convenience	0	0	1350	MIAMI DADE WATER & SEWER DEPARTMENT		0	one 25 gpm	-	0
GDO	8738	IGT	5	300	Eating establishment	0	0	4455	CITY OF HIALEAH		0	unknown	-	0
GDO	6082	NGT	5	150	Eating establishment	0	0	750	MIAMI DADE WATER & SEWER DEPARTMENT		0	not available	-	0
GDO	9035	NGT	5	150	Specialty	0	0	1500	MIAMI DADE WATER & SEWER DEPARTMENT		0	unknown	-	0
GDO	9084	NGT	5	150	Eating establishment	0	0	570	CITY OF FLORIDA CITY		0	unknown	-	0
GDO	9083	NGT	2	150	Eating establishment	0	0	400	MIAMI DADE WATER & SEWER DEPARTMENT		0	none	-	0
GDO	9033	MGRU	5	150	Eating establishment	0	0	1018	MIAMI DADE WATER & SEWER DEPARTMENT		0	one 25 gpm	-	0

WORK_GROUP	PERMIT_NUMBER	PERMIT_CLASS	PERMIT_STATUS	PERMIT_FEE	BUSINESS_TYPE	RECORDED_SECONDS	OBSERVED_SECONDS	FACILITY_AREA_SQFT	UTILITY	SYSTEM_FORMAT_for_IGTs	TOTAL_CAPACITY	TANK_CAPACITY	ESTIMATED_FOG_lbs/yr	PUMP_OUTPUT_FREQUENCY
GDO	9085	UNKN	5	150	Eating establishment	0	0	1120	MIAMI DADE WATER & SEWER DEPARTMENT		0	unknown	-	0
GDO	9090	MGRU	2	150	Market	0	0	900	MIAMI DADE WATER & SEWER DEPARTMENT		0	one 25-gpm	-	0
GDO	9088	IGT	5	150	Eating establishment	0	0	0	CITY OF OPA LOCKA	Single	1050	one 1050-gallon	-	2
GDO	9089	IGT	5	300	Eating establishment	0	0	5200	MIAMI DADE WATER & SEWER DEPARTMENT	Single	1050	one 1050-gallon	-	2
GDO	9082	IGT	5	150	Eating establishment	0	0	1000	MIAMI DADE WATER & SEWER DEPARTMENT	Single	950	one 950 gallon	-	2
GDO	9091	NGT	2	150	Eating establishment	0	0	1110	MIAMI DADE WATER & SEWER DEPARTMENT		0	none	-	0
GDO	9092	IGT	5	150	Eating establishment	0	0	1030	MIAMI DADE WATER & SEWER DEPARTMENT	Single	750	one 750 gallon	-	2
GDO	9093	IGT	5	300	Eating establishment	64	64	6042	CITY OF MIAMI BEACH	Series	2100	two 1050 gallon	2,102	2
GDO	9094	NGT	5	150	Kitchen	0	0	2564	MIAMI DADE WATER & SEWER DEPARTMENT		0	unknown	-	0
GDO	9095	IGT	5	300	Eating establishment	0	0	6563	CITY OF MIAMI BEACH	Single	1050	one 1050 gallon	-	2
GDO	8948	IGT	5	150	Eating establishment	0	0	2050	MIAMI DADE WATER & SEWER DEPARTMENT	Single	1050	one 1050 gallon	-	2
GDO	8522	IGT	5	150	Kitchen	0	0	0	MIAMI DADE WATER & SEWER DEPARTMENT	Single	950	one 950 gallon	-	2
GDO	9096	IGT	5	150	Eating establishment	0	0	2150	MIAMI DADE WATER & SEWER DEPARTMENT	Series	4000	two 2000 gallon	-	4
GDO	8914	IGT	5	150	Market	0	0	600	CITY OF HIALEAH	Single	1050	one 1050 gallon	-	2
GDO	9069	AGT	5	750	Eating establishment	0	0	7764	MIAMI DADE WATER & SEWER DEPARTMENT	Single	750	one 750 gallon	-	2
GDO	9097	IGT	5	150	Eating establishment	0	0	1236	MIAMI DADE WATER & SEWER DEPARTMENT	Series	2400	two 1200 gallon	-	2
GDO	6401	IGT	5	150	Eating establishment	0	0	2200	MIAMI DADE WATER & SEWER DEPARTMENT	Single	1050	one 1050 gallon	-	2
GDO	8707	IGT	5	150	Eating establishment	0	0	600	MIAMI DADE WATER & SEWER DEPARTMENT	Single	950	one 950 gallon	-	2
GDO	8235	IGT	5	300	Eating establishment	0	0	3351	MIAMI DADE WATER & SEWER DEPARTMENT	Single	950	one 950 gallon	-	2
GDO	9100	NGT	5	150	Eating establishment	0	0	225	MIAMI DADE WATER & SEWER DEPARTMENT		0	unknown	-	0
GDO	9102	MGRU	2	150	Specialty	0	0	1500	MIAMI DADE WATER & SEWER DEPARTMENT		0	one 25 gpm	-	0
GDO	9099	IGT	5	150	Eating establishment	0	0	1500	MIAMI DADE WATER & SEWER DEPARTMENT	Single	950	one 950 gallon	-	2
GDO	9098	IGT	5	300	Eating establishment	0	0	8188	MIAMI DADE WATER & SEWER DEPARTMENT	Single	1050	one 1050 gallon	-	2
GDO	9106	AGRU	4	300	Eating establishment	0	0	7200	MIAMI DADE WATER & SEWER DEPARTMENT		0	unknown	-	0
GDO	9105	AGRU	5	150	Eating establishment	0	0	2664	MIAMI DADE WATER & SEWER DEPARTMENT		0	one 25 gpm	-	0
GDO	9109	MGRU	5	150	Eating establishment	0	0	1882	MIAMI DADE WATER & SEWER DEPARTMENT		0	one 25 gpm	-	0

WORK_GROUP	PERMIT_NUMBER	PERMIT_CLASS	PERMIT_STATUS	PERMIT_FEE	BUSINESS_TYPE	RECORDED_SECONDS	OBSERVED_SECONDS	FACILITY_AREA_SQFT	UTILITY	SYSTEM_FORMAT for IGTs	TOTAL_CAPACITY	TANK_CAPACITY	ESTIMATED_FOG_lbs/yr	PUMP_OUT_FREQUENCY
GDO	9110	IGT	5	150	Eating establishment	0	0	1550	MIAMI DADE WATER & SEWER DEPARTMENT	Single	1050	one 1050-gallon	-	2
GDO	9108	NGT	5	150	Processing	0	0	875	MIAMI DADE WATER & SEWER DEPARTMENT		0	unknown	-	0
GDO	9113	NGT	5	150	Specialty	0	0	1188	MIAMI DADE WATER & SEWER DEPARTMENT		0	unknown	-	0
GDO	9115	IGT	5	150	Eating establishment	0	0	2331	MIAMI DADE WATER & SEWER DEPARTMENT	Single	1050	one 1050-gallon	-	2
GDO	8518	MGRU	5	150	Eating establishment	0	0	1056	MIAMI DADE WATER & SEWER DEPARTMENT		0	one 25 gpm	-	0
GDO	8396	IGT	2	150	Eating establishment	144	144	1900	MIAMI DADE WATER & SEWER DEPARTMENT	Series	2100	two 1050-gallon	4,730	2
GDO	8287	IGT	5	150	Eating establishment	0	0	500	MIAMI DADE WATER & SEWER DEPARTMENT		1050	one 1050 gallon	-	2
GDO	9137	IGT	5	300	Eating establishment	128	128	4751	CITY OF MIAMI BEACH	Series	3000	two 1500 gallon	4,205	2
GDO	9132	MGRU	5	150	Eating establishment	10	10	775	MIAMI DADE WATER & SEWER DEPARTMENT		0	one 25 gpm	329	0
GDO	9131	AGRU	5	150	Specialty	33	33	2025	MIAMI DADE WATER & SEWER DEPARTMENT		0	one 25 gpm	1,084	0
GDO	9129	IGT	5	300	Eating establishment	121	121	6850	MIAMI DADE WATER & SEWER DEPARTMENT	Series	1900	two 950 gallon	3,975	2
GDO	9001	NGT	5	150	Processing	0	0	1600	CITY OF HIALEAH		0	unknown	-	0
GDO	8803	IGT	5	300	Eating establishment	0	0	5400	CITY OF NORTH MIAMI BEACH	Series	2100	two 1050 gallon	-	2
GDO	9036	UNKN	5	150	Eating establishment	0	0	1115	MIAMI DADE WATER & SEWER DEPARTMENT		0	unknown	-	0
GDO	7990	MGRU	5	150	Eating establishment	0	0	1513	CITY OF MIAMI BEACH		0	one 25-gpm	-	0
GDO	9126	NGT	5	150	Eating establishment	17	17	1500	MIAMI DADE WATER & SEWER DEPARTMENT		0	none	558	0
GDO	7336	IGT	5	150	Eating establishment	600	600	0	MIAMI DADE WATER & SEWER DEPARTMENT	Single	950	one 950 gallon	19,710	4
GDO	9012	IGT	5	150	Eating establishment	0	0	1250	CITY OF NORTH MIAMI BEACH	Single	1050	one 1050-gallon	-	2
GDO	9042	MGRU	5	150	Specialty	0	0	1366	MIAMI DADE WATER & SEWER DEPARTMENT		0	one 25 gpm	-	0
GDO	9139	IGT	5	150	Eating establishment	0	0	1534	MIAMI DADE WATER & SEWER DEPARTMENT		0	unknown	-	0
GDO	9104	NGT	5	150	Eating establishment	0	0	1188	MIAMI DADE WATER & SEWER DEPARTMENT		0	unknown	-	0
GDO	9140	MGRU	5	150	Eating establishment	0	0	750	CITY OF MIAMI SPRINGS		0	one 25-gpm	-	0
GDO	9125	MGRU	2	150	Processing	0	0	1110	MIAMI DADE WATER & SEWER DEPARTMENT		0	one 25 gpm	-	0
GDO	9141	IGT	4	150	Eating establishment	0	0	1718	MIAMI DADE WATER & SEWER DEPARTMENT	Single	1050	one 1050 gallon	-	2
GDO	9116	NGT	5	150	Eating establishment	0	0	400	MIAMI DADE WATER & SEWER DEPARTMENT		0	unknown	-	0
GDO	8128	IGT	5	300	Eating establishment	68	68	4200	MIAMI DADE WATER & SEWER DEPARTMENT	Single	1200	one 1200 gallon	2,234	2

WORK_GROUP	PERMIT_NUMBER	PERMIT_CLASS	PERMIT_STATUSES	PERMIT_FEE	BUSINESS_TYPE	RECORDED_SECONDS	OBSERVED_SECONDS	FACILITY_AREA_SQ_FT	UTILITY	SYSTEM_FORMAT_for_IGTs	TOTAL_CAPACITY	TANK_CAPACITY	ESTIMATED_FOG_lbs/yr	PUMP_OUTFREQUENCY
GDO	9143	IGT	5	150	Specialty	28	28	1540	MIAMI DADE WATER & SEWER DEPARTMENT	Series	2100	two 1050 gallon	920	2
GDO	9151	IGT	5	150	Eating establishment	0	0	1342	MIAMI DADE WATER & SEWER DEPARTMENT	Single	1050	one 1050 gallon	-	2
GDO	9149	IGT	5	150	Eating establishment	0	0	2065	MIAMI DADE WATER & SEWER DEPARTMENT	Series	2500	two 1250-gallon	-	2
GDO	9144	MGRU	5	150	Eating establishment	0	0	1400	MIAMI DADE WATER & SEWER DEPARTMENT		0	unknown	-	0
GDO	8519	MGRU	5	150	Eating establishment	0	0	1634	MIAMI DADE WATER & SEWER DEPARTMENT		0	one 25-gpm	-	0
GDO	9147	NGT	5	150	Eating establishment	100	100	2000	MIAMI DADE WATER & SEWER DEPARTMENT		0	none	3,285	0
GDO	9153	IGT	5	150	Eating establishment	0	0	1080	MIAMI DADE WATER & SEWER DEPARTMENT	Single	1200	one 1200 gallon	-	2
GDO	9154	MGRU	5	150	Eating establishment	0	0	1091	MIAMI DADE WATER & SEWER DEPARTMENT		0	unknown	-	0
GDO	9155	AGRU	5	150	Eating establishment	0	0	1780	MIAMI DADE WATER & SEWER DEPARTMENT		0	one 25 gpm	-	0
GDO	9161	IGT	5	750	Eating establishment	426	426	13222	CITY OF NORTH MIAMI BEACH	Series	2400	two 1200 gallon	13,994	2
GDO	9160	IGT	5	150	Convenience	0	0	3568	CITY OF HIALEAH	Single	1050	one 1050 gallon	-	2
GDO	9158	IGT	5	300	Eating establishment	145	145	3900	CITY OF NORTH MIAMI BEACH	Single	1200	one 1200-gallon	4,763	2
GDO	9157	IGT	5	300	Eating establishment	75	75	3869	CITY OF MIAMI BEACH	Single	1050	one 1050 gallon	2,464	2
GDO	9164	MGRU	5	150	Eating establishment	30	30	635	CITY OF MIAMI BEACH		0	one 25 gpm	986	0
GDO	9162	NGT	5	150	Eating establishment	0	0	1270	MIAMI DADE WATER & SEWER DEPARTMENT		0	unknown	-	0
GDO	9168	IGT	5	300	Kitchen	208	208	288086	MIAMI DADE WATER & SEWER DEPARTMENT	Series	6250	five 1250 gallon	6,833	2
GDO	7691	IGT	5	750	Eating establishment	0	0	31211	CITY OF MIAMI BEACH	Single	1200	one 1200 gallon	-	2
GDO	8448	MGRU	2	150	Eating establishment	0	0	2852	MIAMI DADE WATER & SEWER DEPARTMENT		0	one 25 gpm	-	0
GDO	8919	UNKN	2	150	Eating establishment	0	0	2800	MIAMI DADE WATER & SEWER DEPARTMENT		0	unknown	-	0
GDO	9080	NGT	5	150	Eating establishment	0	0	590	CITY OF MIAMI BEACH		0	unknown	-	0
GDO	9169	AGRU	5	150	Eating establishment	0	0	580	MIAMI DADE WATER & SEWER DEPARTMENT		0	one 25 gpm	-	0
GDO	7904	MGRU	5	150	Eating establishment	36	36	659	MIAMI DADE WATER & SEWER DEPARTMENT		0	one 25 gpm	1,183	0
GDO	9172	IGT	5	300	Eating establishment	250	250	30000	CITY OF NORTH MIAMI BEACH	Series	3200	two 1600 gallon	8,213	0
GDO	9170	MGRU	5	150	Eating establishment	20	20	1200	MIAMI DADE WATER & SEWER DEPARTMENT		0	one 25 gpm	657	0
GDO	9166	MGRU	2	150	Eating establishment	38	38	1710	CITY OF MIAMI BEACH		0	one 25-gpm	1,248	0
GDO	9167	MGRU	5	150	Eating establishment	10	10	950	MIAMI DADE WATER & SEWER DEPARTMENT		0	one 25 gpm	329	0
GDO	8924	MGRU	5	150	Eating establishment	0	0	700	MIAMI DADE WATER & SEWER DEPARTMENT		0	one 25 gpm	-	0

WORK_GROUP	PERMIT_NUMBER	PERMIT_CLASS	PERMIT_STATUS	PERMIT_FEE	BUSINESS_TYPE	RECORDED_SECONDS	OBSERVED_SECONDS	FACILITY_AREA_SQFT	UTILITY	SYSTEM_FORMAT for IGTs	TOTAL_CAPACITY	TANK_CAPACITY	ESTIMATED_FOG_lbs/yr	PUMP_OUT_FREQUENCY
GDO	9173	IGT-Pending ARP Verification	5	300	Eating establishment	160	160	5945	MIAMI DADE WATER & SEWER DEPARTMENT		0	unknown	5,256	0
GDO	9175	IGT	5	150	Eating establishment	26	26	1250	MIAMI DADE WATER & SEWER DEPARTMENT	Single	1050	one 1050-gallon	854	2
GDO	7442	MGRU	4	150	Eating establishment	23	23	2006	MIAMI DADE WATER & SEWER DEPARTMENT		0	unknown	756	0
GDO	7263	MGRU	5	750	Eating establishment	210	210	7217	MIAMI DADE WATER & SEWER DEPARTMENT		0	one 75 gpm	6,899	0
GDO	9181	NGT	5	150	Processing	0	0	3200	CITY OF HIALEAH		0	unknown	-	0
GDO	8389	IGT	5	150	Eating establishment	0	0	2673	CITY OF NORTH MIAMI BEACH	Single	1050	one 1050 gallon	-	2
GDO	8977	MGRU	5	150	Eating establishment	13	13	965	MIAMI DADE WATER & SEWER DEPARTMENT		0	one 25 gpm	427	0
GDO	9184	IGT	2	150	Eating establishment	0	0	1500	MIAMI DADE WATER & SEWER DEPARTMENT	Single	1200	one 1200 gallon	-	2
GDO	8945	NGT	5	150	Eating establishment	0	0	1900	MIAMI DADE WATER & SEWER DEPARTMENT		0	unknown	-	0
GDO	9183	IGT	5	150	Eating establishment	0	0	2127	MIAMI DADE WATER & SEWER DEPARTMENT	Single	1050	one 1050 gallon	-	2
GDO	9179	MGRU	5	150	Eating establishment	24	24	970	MIAMI DADE WATER & SEWER DEPARTMENT		0	one 25 gpm	788	0
GDO	6800	UNKN	5	150	Eating establishment	0	0	300	MIAMI DADE WATER & SEWER DEPARTMENT		0	unknown	-	0
GDO	9185	IGT	5	300	Eating establishment	98	98	4100	MIAMI DADE WATER & SEWER DEPARTMENT	Series	2400	two 1200 gallon	3,219	2
GDO	6424	MGRU	5	150	Eating establishment	0	0	600	MIAMI DADE WATER & SEWER DEPARTMENT		0	one 25 gpm	-	0
GDO	9188	MGRU	5	150	Eating establishment	20	20	1053	MIAMI DADE WATER & SEWER DEPARTMENT		0	one 25 gpm	657	0
GDO	9191	IGT	5	150	Eating establishment	105	105	1490	MIAMI DADE WATER & SEWER DEPARTMENT	Single	950	one 950-gallon	3,449	2
GDO	8672	MGRU	5	150	Eating establishment	130	130	923	MIAMI DADE WATER & SEWER DEPARTMENT		0	one 25 gpm	4,271	0
GDO	7779	MGRU	5	150	Eating establishment	0	0	1552	CITY OF MIAMI BEACH		0	one 25 gpm	-	0
GDO	9200	IGT	5	150	Eating establishment	0	0	1400	MIAMI DADE WATER & SEWER DEPARTMENT	Single	1050	one 1050-gallon	-	2
GDO	9196	MGRU	4	150	Eating establishment	30	30	1300	MIAMI DADE WATER & SEWER DEPARTMENT		0	one 25-gpm	986	0
GDO	9195	IGT	2	150	Processing	0	0	2000	MIAMI DADE WATER & SEWER DEPARTMENT	Single	1500	one 1500 gallon	-	2
GDO	8576	IGT	5	150	Eating establishment	760	0	0			7500		-	2
GDO	8089	MGRU	5	300	Eating establishment	201	201	5800	MIAMI DADE WATER & SEWER DEPARTMENT		0	unknown	6,603	0
GDO	9192	IGT	5	300	Eating establishment	325	325	3798	MIAMI DADE WATER & SEWER DEPARTMENT	Series	3200	two 1600 gallon	10,676	2
GDO	8983	IGT	5	150	Eating establishment	0	0	695	MIAMI DADE WATER & SEWER DEPARTMENT	Single	1050	one 1050 gallon	-	0
GDO	9198	UNKN	5	150	Eating establishment	0	0	1000	MIAMI DADE WATER & SEWER DEPARTMENT		0	unknown	-	0

WORK_GROUP	PERMIT_NUMBER	PERMIT_CLASS	PERMIT_STATUS	PERMIT_FEE	BUSINESS_TYPE	RECORDED_SECONDS	OBSERVED_SECONDS	FACILITY_AREA_SQ_FT	UTILITY	SYSTEM_FORMAT_FOR_IGTs	TOTAL_CAPACITY	TANK_CAPACITY	ESTIMATED_FOG_lbs/yr	PUMP_OUTPUT_FREQUENCY
GDO	9199	IGT	5	750	Processing	0	0	20000	MIAMI DADE WATER & SEWER DEPARTMENT	Single	1050	one 1050-gallon	-	2
GDO	9211	MGRU	5	150	Eating establishment	0	0	1715	CITY OF MIAMI BEACH		0	one 25-gpm	-	0
GDO	9174	IGT	5	150	Eating establishment	0	0	1762	MIAMI DADE WATER & SEWER DEPARTMENT	Series	4000	two 2000 gallon	-	4
GDO	9212	IGT	5	150	Eating establishment	48	48	2200	MIAMI DADE WATER & SEWER DEPARTMENT	Single	1200	one 1200-gallon	1,577	2
GDO	8674	MGRU	5	300	Eating establishment	0	0	4735	CITY OF MIAMI BEACH		0	one 25 gpm	-	0
GDO	9214	IGT	5	150	Eating establishment	0	0	3000	MIAMI DADE WATER & SEWER DEPARTMENT		0	unknown	-	0
GDO	9215	IGT	5	150	Kitchen	0	0	2484	MIAMI DADE WATER & SEWER DEPARTMENT	Single	1050	one 1050-gallon	-	2
GDO	9197	IGT	5	300	Eating establishment	0	0	5639	MIAMI DADE WATER & SEWER DEPARTMENT	Series	3600	three 1200 gallon	-	4
GDO	9216	MGRU	5	150	Eating establishment	0	0	750	CITY OF NORTH MIAMI BEACH		0	one 25 gpm	-	0
GDO	8275	IGT	5	300	Eating establishment	220	220	6200	MIAMI DADE WATER & SEWER DEPARTMENT	Series	4800	four 1200 gallon	7,227	4
GDO	9210	IGT	5	150	Eating establishment	74	74	1927	MIAMI DADE WATER & SEWER DEPARTMENT	Single	1200	one 1200-gallon	2,431	2
GDO	9015	IGT	5	150	Eating establishment	0	0	685	MIAMI DADE WATER & SEWER DEPARTMENT	Single	1050	one 1050 gallon	-	2
GDO	9138	IGT	5	300	Eating establishment	0	0	4980	CITY OF MIAMI BEACH	Single	1050	one 1050 gallon	-	2
GDO	9193	IGT	5	150	Eating establishment	0	0	144	MIAMI DADE WATER & SEWER DEPARTMENT	Series	10500	ten 1050-gallon	-	2
GDO	9221	IGT	5	750	Eating establishment	280	280	9720	MIAMI DADE WATER & SEWER DEPARTMENT	Series	2400	two 1200 gallon	9,198	4
GDO	9219	NGT	5	300	Eating establishment	0	0	5500	MIAMI DADE WATER & SEWER DEPARTMENT		0	unknown	-	0
GDO	9218	MGRU	5	300	Eating establishment	179	179	5220	MIAMI DADE WATER & SEWER DEPARTMENT		0	one 25 gpm	5,880	0
GDO	9206	IGT	5	150	Eating establishment	20	20	2000	MIAMI DADE WATER & SEWER DEPARTMENT	Single	1050	one 1050 gallon	657	2
GDO	9203	NGT	5	150	Processing	0	0	620	MIAMI DADE WATER & SEWER DEPARTMENT		0	none	-	0
GDO	9017	MGRU	5	150	Eating establishment	0	0	1500	MIAMI DADE WATER & SEWER DEPARTMENT		0	one 25 gpm	-	0
GDO	9204	MGRU	5	150	Eating establishment	0	0	350	MIAMI DADE WATER & SEWER DEPARTMENT		0	one 25 gpm	-	0
GDO	9205	IGT	5	150	Eating establishment	0	0	6500	MIAMI DADE WATER & SEWER DEPARTMENT	Single	1050	one 1050 gallon	-	2
GDO	9207	IGT	5	750	Eating establishment	0	0	7850	MIAMI DADE WATER & SEWER DEPARTMENT	Series	4200	four 1050-gallon	-	2
GDO	9208	IGT	5	150	Eating establishment	74	74	2700	MIAMI DADE WATER & SEWER DEPARTMENT	Single	1050	one 1050 gallon	2,431	2
GDO	9209	MGRU	5	150	Eating establishment	10	10	900	CITY OF MIAMI BEACH		0	one 25 gpm	329	0
GDO	9234	IGT	5	300	Eating establishment	0	0	4500	CITY OF HOMESTEAD	Single	750	one 750 gallon	-	2
GDO	9231	NGT	5	150	Eating establishment	0	0	833	CITY OF HIALEAH		0	none	-	0

WORK_GROUP	PERMIT_NUMBER	PERMIT_CLASS	PERMIT_STATUS	PERMIT_FEE	BUSINESS_TYPE	RECORDED_SECONDS	OBSERVED_SECONDS	FACILITY_AREA_SQ_FT	UTILITY	SYSTEM_FORMAT for IGTs	TOTAL_CAPACITY	TANK_CAPACITY	ESTIMATED_FOG_lbs/yr	PUMP_OUTPUT_FREQUENCY
GDO	9232	IGT	5	300	Supermarket	0	0	39600	CITY OF HIALEAH	Series	2500	two 1250 gallon	-	2
GDO	9230	NGT	5	150	Kitchen	0	0	2700	MIAMI DADE WATER & SEWER DEPARTMENT		0	none	-	0
GDO	9229	MGRU	2	150	Eating establishment	8	8	950	MIAMI DADE WATER & SEWER DEPARTMENT		0	one 25 gpm	263	0
GDO	9227	IGT	5	750	Eating establishment	258	258	8530	CITY OF HIALEAH	Series	3000	four 750-gallon	8,475	2
GDO	9239	UNKN	5	150	Eating establishment	0	0	980	MIAMI DADE WATER & SEWER DEPARTMENT		0	unknown	-	0
GDO	9238	IGT	2	150	Eating establishment	0	0	2436	MIAMI DADE WATER & SEWER DEPARTMENT	Single	1050	one 1050 gallon	-	2
GDO	9224	NGT	5	150	Eating establishment	0	0	1200	MIAMI DADE WATER & SEWER DEPARTMENT		0	none	-	0
GDO	9225	IGT	5	150	Eating establishment	935	935	28000	MIAMI DADE WATER & SEWER DEPARTMENT	Series	3200	two 1600-gallon	30,715	2
GDO	9226	MGRU	2	150	Eating establishment	38	38	1530	MIAMI DADE WATER & SEWER DEPARTMENT		0	one 25 gpm	1,248	0
GDO	9240	IGT	5	750	Eating establishment	0	0	11170	CITY OF MIAMI BEACH	Series	750	three 250 gallon	-	2
GDO	9237	NGT	5	150	Specialty	0	0	200	MIAMI DADE WATER & SEWER DEPARTMENT		0	unknown	-	0
GDO	9244	IGT	5	150	Eating establishment	51	51	1737	MIAMI DADE WATER & SEWER DEPARTMENT	Single	1050	one 1050-gallon	1,675	2
GDO	9223	MGRU	5	150	Eating establishment	80	80	1332	MIAMI DADE WATER & SEWER DEPARTMENT		0	one 25-gpm	2,628	0
GDO	9222	IGT	5	150	Bakery	126	126	2623	MIAMI DADE WATER & SEWER DEPARTMENT	Single	1050	one 1050-gallon	4,139	2
GDO	9245	MGRU	5	150	Eating establishment	10	10	732	MIAMI DADE WATER & SEWER DEPARTMENT		0	one 25 gpm	329	0
GDO	9241	MGRU	5	150	Eating establishment	0	0	2700	MIAMI DADE WATER & SEWER DEPARTMENT		0	one 25 gpm	-	0
GDO	9249	IGT	5	150	Eating establishment	24	24	992	CITY OF HIALEAH	Single	1050	one 1050-gallon	788	2
GDO	9250	IGT	5	300	Eating establishment	0	0	3412	MIAMI DADE WATER & SEWER DEPARTMENT	Series	2100	two 1050 gallon	-	2
GDO	9251	IGT	1	150	Eating establishment	63	63	2188	CITY OF HIALEAH	Single	1200	one 1200 gallon	2,070	2
GDO	9236	AGRU	5	150	Eating establishment	0	0	2600	MIAMI DADE WATER & SEWER DEPARTMENT		0	one 25 gpm	-	0
GDO	9118	IGT	5	300	Eating establishment	0	0	3346	CITY OF MIAMI BEACH	Single	1050	one 1050 gallon	-	2
GDO	9252	IGT	5	750	Eating establishment	210	210	8933	CITY OF MIAMI BEACH	Series	4200	four 1050 gallon	6,899	2
GDO	9254	MGRU	5	150	Eating establishment	49	49	2476	MIAMI DADE WATER & SEWER DEPARTMENT		0	one 25 gpm	1,610	0
GDO	8785	UNKN	5	300	Supermarket	0	0	39203	CITY OF HIALEAH		0	unknown	-	0
GDO	9187	IGT	5	150	Bakery	0	0	550	MIAMI DADE WATER & SEWER DEPARTMENT	Single	2000	one 2000 gallon	-	4
GDO	9255	IGT	5	150	Eating establishment	78	78	2953	CITY OF MIAMI BEACH	Single	1050	one 1050 gallon	2,562	0
GDO	9256	IGT	5	150	Eating establishment	16	16	1300	MIAMI DADE WATER & SEWER DEPARTMENT	Single	750	one 750 gallon	526	2
GDO	9261	MGRU	5	150	Eating establishment	30	30	1508	MIAMI DADE WATER & SEWER DEPARTMENT		0	one 25 gpm	986	0

WORK_GROUP	PERMIT_NUMBER	PERMIT_CLASS	PERMIT_STATUS	PERMIT_FEE	BUSINESS_TYPE	RECORDED_SECONDS	OBSERVED_SECONDS	FACILITY_AREA_SQ_FT	UTILITY	SYSTEM_FORMAT_for_IGTs	TOTAL_CAPACITY	TANK_CAPACITY	ESTIMATED_FOG_lbs/yr	PUMP_OUT_FREQUENCY
GDO	9260	IGT	5	300	Processing	0	0	4385	MIAMI DADE WATER & SEWER DEPARTMENT	Single	1500	one 1500-gallon	-	2
GDO	9259	IGT	5	150	Kitchen	0	0	10000	MIAMI DADE WATER & SEWER DEPARTMENT	Single	1050	one 1050-gallon	-	2
GDO	9265	NGT	2	150	Eating establishment	0	0	800	CITY OF HIALEAH		0	none	-	0
GDO	9267	MGRU	5	150	Specialty	0	0	853	MIAMI DADE WATER & SEWER DEPARTMENT		0	one 25-gpm	-	0
GDO	9268	MGRU	5	150	Eating establishment	0	0	260	CITY OF NORTH MIAMI BEACH		0	one 25-gpm	-	0
GDO	8366	IGT	5	150	Eating establishment	50	50	5536	MIAMI DADE WATER & SEWER DEPARTMENT	Single	1050	one 1050-gallon	1,643	2
GDO	8093	IGT	5	150	Eating establishment	0	0	1000	MIAMI DADE WATER & SEWER DEPARTMENT	Single	950	one 950-gallon	-	2
GDO	9272	IGT	5	300	Eating establishment	0	0	2279	MIAMI DADE WATER & SEWER DEPARTMENT	Series	3600	four 900-gallon	-	2
GDO	9269	MGRU	5	150	Convenience	0	0	3285	MIAMI DADE WATER & SEWER DEPARTMENT		0	unknown	-	0
GDO	9271	UNKN	5	150	Eating establishment	0	0	1000	MIAMI DADE WATER & SEWER DEPARTMENT		0	unknown	-	0
GDO	9274	NGT	5	150	Eating establishment	6	6	100	MIAMI DADE WATER & SEWER DEPARTMENT		0	unknown	197	0
GDO	9273	MGRU	2	150	Eating establishment	0	0	500	MIAMI DADE WATER & SEWER DEPARTMENT		0	one 25-gpm	-	0
GDO	6254	MGRU	5	150	Bakery	0	0	2870	CITY OF HIALEAH		0	one 25-gpm	-	0
GDO	9275	MGRU	5	150	Eating establishment	0	0	1500	MIAMI DADE WATER & SEWER DEPARTMENT		0	one 25-gpm	-	0
GDO	9276	MGRU	5	150	Eating establishment	24	24	905	CITY OF MIAMI BEACH		0	one 25-gpm	788	0
GDO	9295	NGT	5	150	Eating establishment	20	20	968	MIAMI DADE WATER & SEWER DEPARTMENT		0	none	657	0
GDO	9294	UNKN	5	300	Eating establishment	0	0	4000	MIAMI DADE WATER & SEWER DEPARTMENT		0	unknown	-	0
GDO	9292	MGRU	5	150	Eating establishment	36	36	1317	MIAMI DADE WATER & SEWER DEPARTMENT		0	one 40-gpm	1,183	0
GDO	9291	UNKN	5	150	Bakery	0	0	925	MIAMI DADE WATER & SEWER DEPARTMENT		0	unknown	-	0
GDO	8368	IGT	5	150	Specialty	0	0	1248	CITY OF MIAMI BEACH	Single	1050	one 1050-gallon	-	2
GDO	9298	MGRU	5	150	Eating establishment	0	0	475	MIAMI DADE WATER & SEWER DEPARTMENT		0	one 25-gpm	-	0
GDO	9280	UNKN	5	150	Eating establishment	0	0	1567	MIAMI DADE WATER & SEWER DEPARTMENT		0	unknown	-	0
GDO	9300	MGRU	5	150	Eating establishment	87	87	2160	MIAMI DADE WATER & SEWER DEPARTMENT		0	one 25-gpm	2,858	0
GDO	9301	NGT	5	150	Eating establishment	0	0	1800	CITY OF MIAMI BEACH		0	unknown	-	0
GDO	9278	IGT	5	150	Eating establishment	0	0	2384	CITY OF MIAMI BEACH	Series	2100	two 1050-gallon	-	2
GDO	9302	IGT	2	750	Eating establishment	0	0	18000	MIAMI DADE WATER & SEWER DEPARTMENT	Single	2000	one 2000-gallon	-	0
GDO	9287	IGT	5	150	Eating establishment	0	0	3933	MIAMI DADE WATER & SEWER DEPARTMENT	Single	1050	one 1050-gallon	-	2

WORK_GROUP	PERMIT_NUMBER	PERMIT_CLASS	PERMIT_STATUS	PERMIT_FEE	BUSINESS_TYPE	RECORDED_SECONDS	OBSERVED_SECONDS	FACILITY_AREA_SQ_FT	UTILITY	SYSTEM_FORMAT_FOR_IGTS	TOTAL_CAPACITY	TANK_CAPACITY	ESTIMATED_FOG_lbs/yr	PUMP_OUT_FREQUENCY
GDO	9288	IGT	5	300	Eating establishment	202	202	4079	CITY OF MIAMI BEACH	Series	3600	three 1200 gallon	6,636	4
GDO	9290	MGRU	5	150	Eating establishment	20	20	1280	MIAMI DADE WATER & SEWER DEPARTMENT		0	one 25 gpm	657	0
GDO	9303	MGRU	5	150	Eating establishment	0	0	1400	MIAMI DADE WATER & SEWER DEPARTMENT		0	one 25 gpm	-	0
GDO	9305	IGT	5	150	Eating establishment	36	36	1092	CITY OF MIAMI BEACH	Single	1050	one 1050 gallon	1,183	2
GDO	8588	JGT	5	150	Kitchen	2428	2428	0	MIAMI DADE WATER & SEWER DEPARTMENT	Multiple	9600	eight 1200 gallon	79,760	2
GDO	9307	IGT	5	150	Kitchen	0	0	0	MIAMI DADE WATER & SEWER DEPARTMENT	Multiple	5910	one 1200 and three 1570 gallon	-	2
GDO	8751	IGT	5	150	Kitchen	744	744	0	MIAMI DADE WATER & SEWER DEPARTMENT	Multiple	5000	four 1250 gallon	24,440	2
GDO	8900	IGT	5	150	Kitchen	569	569	0	MIAMI DADE WATER & SEWER DEPARTMENT		3750	three 1250 gallon	18,692	2
GDO	8976	IGT	5	150	Kitchen	744	744	0	MIAMI DADE WATER & SEWER DEPARTMENT	Multiple	5000	four 1250 gallon	24,440	2
GDO	9310	NGT	5	150	Kitchen	48	48	720	MIAMI DADE WATER & SEWER DEPARTMENT		0	unknown	1,577	0
GDO	9311	IGT	5	150	Kitchen	148	148	91046	MIAMI DADE WATER & SEWER DEPARTMENT	Series	2500	two 1250 gallon	4,862	2
GDO	9308	IGT	5	300	Bakery	50	50	2317	MIAMI DADE WATER & SEWER DEPARTMENT	Single	950	one 950-gallon	1,643	2
GDO	9306	IGT	5	150	Eating establishment	0	0	2408	CITY OF MIAMI BEACH	Single	1050	one 1050 gallon	-	2
GDO	9304	MGRU	5	150	Bakery	10	10	1400	MIAMI DADE WATER & SEWER DEPARTMENT		0	one 25-gpm	329	0
GDO	9312	MGRU	5	150	Bakery	0	0	750	CITY OF MIAMI BEACH		0	one 25-gpm	-	0
GDO	8375	MGRU	2	150	Eating establishment	0	0	1650	MIAMI DADE WATER & SEWER DEPARTMENT		0	one 25-gpm	-	0
GDO	9315	IGT	5	150	Eating establishment	0	0	2000	CITY OF MIAMI BEACH	Single	1050	one 1050-gallon	-	2
GDO	9314	MGRU	5	150	Eating establishment	0	0	977	MIAMI DADE WATER & SEWER DEPARTMENT		0	one 25-gpm	-	0
GDO	9316	MGRU	5	150	Eating establishment	24	24	760	MIAMI DADE WATER & SEWER DEPARTMENT		0	one 25 gpm	788	0
GDO	9319	NGT	5	150	Eating establishment	0	0	650	MIAMI DADE WATER & SEWER DEPARTMENT		0	unknown	-	0
GDO	9324	MGRU	5	150	Eating establishment	26	26	1040	MIAMI DADE WATER & SEWER DEPARTMENT		0	one 25 gpm	854	0
GDO	9325	AGT	5	150	Eating establishment	50	50	2147	MIAMI DADE WATER & SEWER DEPARTMENT	Single	750	one 750 gallon	1,643	2
GDO	8565	IGT	5	150	Kitchen	406	406	2500	MIAMI DADE WATER & SEWER DEPARTMENT	Multiple	7500	six 1250 gallon	13,337	2
GDO	9335	IGT	5	150	Eating establishment	0	0	0	MIAMI DADE WATER & SEWER DEPARTMENT		0	unknown	-	0
GDO	9337	IGT	5	150	Eating establishment	0	0	1070	MIAMI DADE WATER & SEWER DEPARTMENT	Single	1050	one 1050-gallon	-	2
GDO	9339	UNKN	5	150	Convenience	0	0	2780	MIAMI DADE WATER & SEWER DEPARTMENT		0	unknown	-	0

WORK_GROUP	PERMIT_NUMBER	PERMIT_CLASS	PERMIT_STATUS	PERMIT_FEE	BUSINESS_TYPE	RECORDED_SECONDS	OBSERVED_SECONDS	FACILITY_AREA_SQ_FT	UTILITY	SYSTEM_FORMAT for IGTs	TOTAL_CAPACITY	TANK_CAPACITY	ESTIMATED_FOG_lbs/yr	PUMP_OUTPUT_FREQUENCY
GDO	9333	IGT	5	300	Eating establishment	154	154	3385	MIAMI DADE WATER & SEWER DEPARTMENT	Series	4000	two 2000 gallon	5,059	4
GDO	9329	IGT	5	150	Eating establishment	94	94	2812	MIAMI DADE WATER & SEWER DEPARTMENT	Single	1050	one 1050-gallon	3,088	2
GDO	9327	NGT	5	300	Eating establishment	0	0	3428	MIAMI DADE WATER & SEWER DEPARTMENT		0	unknown	-	0
GDO	9331	UNKN	5	150	Eating establishment	0	0	299	MIAMI DADE WATER & SEWER DEPARTMENT		0	unknown	-	0
GDO	8229	IGT	5	150	Kitchen	60	60	43027	CITY OF CORAL GABLES	Single	2000	one 2000 gallon	1,971	2
GDO	9342	IGT	5	150	Kitchen	744	744	0	MIAMI DADE WATER & SEWER DEPARTMENT	Multiple	6250	five 1250 gallon	24,440	2
GDO	9341	IGT	5	150	Kitchen	91	91	0	MIAMI DADE WATER & SEWER DEPARTMENT	Multiple	5000	four 1250 gallon	2,989	2
GDO	6025	MGRU	5	150	Eating establishment	0	0	1820	MIAMI DADE WATER & SEWER DEPARTMENT		0	one 25 gpm	-	0
GDO	9343	IGT	5	150	Kitchen	295	295	0	MIAMI DADE WATER & SEWER DEPARTMENT	Single	1050	one 1050 gallon	9,691	2
GDO	9344	IGT	5	150	Kitchen	1072	1072	0	MIAMI DADE WATER & SEWER DEPARTMENT	Multiple	5000	four 1250 gallon	35,215	2
GDO	9340	NGT	5	300	Processing	0	0	3700	CITY OF HIALEAH		0	unknown	-	0
GDO	9348	IGT	5	150	Kitchen	871	871	0	MIAMI DADE WATER & SEWER DEPARTMENT	Series	5000	four 1250 gallon	28,612	2
GDO	9347	IGT	5	150	Kitchen	569	569	0	CITY OF HIALEAH	Multiple	2850	one 750 and two 1050 gallon	18,692	2
GDO	9349	IGT	5	150	Kitchen	502	502	0	MIAMI DADE WATER & SEWER DEPARTMENT	Series	5000	four 1250 gallon	16,491	2
GDO	9350	IGT	5	150	Kitchen	436	436	0	MIAMI DADE WATER & SEWER DEPARTMENT	Multiple	4600	two 1050 and two 1250 gallon	14,323	2
GDO	9351	IGT	5	150	Kitchen	407	407	0	MIAMI DADE WATER & SEWER DEPARTMENT	Series	3150	three 1050 gallon	13,370	2
GDO	9346	IGT	5	150	Kitchen	89	89	0	MIAMI DADE WATER & SEWER DEPARTMENT	Series	2500	two 1250 gallon	2,924	2
GDO	9345	IGT	5	150	Kitchen	48	48	0	MIAMI DADE WATER & SEWER DEPARTMENT	Single	750	one 750 gallon	1,577	2
GDO	9336	MGRU	5	150	Eating establishment	200	200	1379	CITY OF OPA LOCKA		0	unknown	6,570	0
GDO	9352	MGRU	5	150	Specialty	0	0	2536	CITY OF MIAMI BEACH		0	unknown	-	0
GDO	9353	IGT	5	150	Processing	0	0	2000	CITY OF HIALEAH	Single	1050	one 1050 gallon	-	2
GDO	8915	MGRU	5	150	Eating establishment	0	0	643	MIAMI DADE WATER & SEWER DEPARTMENT		0	one 25-gpm	-	0
GDO	9355	IGT	5	300	Eating establishment	95	95	3062	MIAMI DADE WATER & SEWER DEPARTMENT	Single	750	one 750 gallon	3,121	2
GDO	9358	NGT	5	150	Eating establishment	0	0	2016	MIAMI DADE WATER & SEWER DEPARTMENT		0	unknown	-	0
GDO	9359	MGRU	5	150	Eating establishment	0	0	914	MIAMI DADE WATER & SEWER DEPARTMENT		0	one 25 gpm	-	0
GDO	9357	MGRU	5	150	Eating establishment	0	0	900	MIAMI DADE WATER & SEWER DEPARTMENT		0	one 25 gpm	-	0
GDO	9364	IGT	5	300	Processing	0	0	4800	MIAMI DADE WATER & SEWER DEPARTMENT	Single	1050	one 1050 gallon	-	2

WORK_GROUP	PERMIT_NUMBER	PERMIT_CLASS	PERMIT_STATUS	PERMIT_FEE	BUSINESS_TYPE	RECORDED_SECONDS	OBSERVED_SECONDS	FACILITY_AREA_SQ_FT	UTILITY	SYSTEM_FORM_FACTOR	TOTAL_CAPACITY	TANK_CAPACITY	ESTIMATED_FOG_lbs/yr	PUMP_OUT_FREQUENCY
GDO	9365	NGT	5	150	Eating establishment	9	9	673	MIAMI DADE WATER & SEWER DEPARTMENT		0	none	296	0
GDO	9363	IGT	5	150	Kitchen	0	0	6679	MIAMI DADE WATER & SEWER DEPARTMENT	Single	1050	one 1050 gallon	-	2
GDO	8277	IGT	5	150	Eating establishment	0	0	500	MIAMI DADE WATER & SEWER DEPARTMENT	Single	1050	one 1050 gallon	-	2
GDO	7077	MGRU	5	150	Eating establishment	6	6	1200	MIAMI DADE WATER & SEWER DEPARTMENT		0	one 25 gpm	197	0
GDO	9370	NGT	2	300	Eating establishment	283	283	5170	CITY OF MIAMI BEACH		0	unknown	9,297	0
GDO	9145	IGT	5	150	Eating establishment	0	0	1572	MIAMI DADE WATER & SEWER DEPARTMENT	Single	1050	one 1050-gallon	-	2
GDO	9369	IGT	5	150	Eating establishment	0	0	2700	CITY OF NORTH MIAMI	Single	1050	one 1050-gallon	-	2
GDO	9016	MGRU	5	150	Eating establishment	0	0	559	CITY OF HOMESTEAD		0	one 25 gpm	-	0
GDO	8507	MGRU	5	150	Eating establishment	0	0	2920	MIAMI DADE WATER & SEWER DEPARTMENT		0	two 25 gpm	-	0
GDO	9368	MGRU	5	150	Eating establishment	0	0	2216	MIAMI DADE WATER & SEWER DEPARTMENT		0	one 25 gpm	-	0
GDO	9371	UNKN	5	150	Eating establishment	10	10	863	CITY OF MIAMI BEACH		0	unknown	329	0
GDO	8481	IGT-Pending ARP Verification	5	150	Eating establishment	0	0	557	MIAMI DADE WATER & SEWER DEPARTMENT		0	unknown	-	0
GDO	8705	UNKN	5	150	Eating establishment	0	0	1500	MIAMI DADE WATER & SEWER DEPARTMENT		0	unknown	-	0
GDO	9367	IGT	5	150	Kitchen	0	0	2475	MIAMI DADE WATER & SEWER DEPARTMENT	Single	750	one 750 gallon	-	2
GDO	9374	MGRU	2	150	Bakery	12	12	315	MIAMI DADE WATER & SEWER DEPARTMENT		0	one 25 gpm	394	0
GDO	9375	MGRU	5	150	Eating establishment	0	0	1415	CITY OF MIAMI BEACH		0	one 25 gpm	-	0
GDO	9376	UNKN	2	150	Eating establishment	0	0	1750	CITY OF HIALEAH		0	unknown	-	0
GDO	4547	NGT	5	150	Kitchen	0	0	2500	CITY OF HOMESTEAD		0	none	-	0
GDO	9384	IGT	5	150	Eating establishment	0	0	885	MIAMI DADE WATER & SEWER DEPARTMENT	Multiple	2500	two 1250-gallon	-	2
GDO	9390	NGT	2	150	Eating establishment	0	0	777	MIAMI DADE WATER & SEWER DEPARTMENT		0	unknown	-	0
GDO	9389	IGT	5	300	Eating establishment	0	0	4800	CITY OF HIALEAH	Single	1050	one 1050-gallon	-	2
GDO	9387	MGRU	5	150	Eating establishment	22	22	1000	MIAMI DADE WATER & SEWER DEPARTMENT		0	one 25 gpm	723	0
GDO	9386	UNKN	5	300	Eating establishment	0	0	5100	MIAMI DADE WATER & SEWER DEPARTMENT		0	unknown	-	0
GDO	9385	IGT	5	150	Market	0	0	2500	MIAMI DADE WATER & SEWER DEPARTMENT	Series	2500	two 1250-gallon	-	2
GDO	9396	NGT	5	150	Kitchen	0	0	1500	MIAMI DADE WATER & SEWER DEPARTMENT		0	unknown	-	0
GDO	9403	IGT	5	150	Eating establishment	58	58	1400	MIAMI DADE WATER & SEWER DEPARTMENT	Single	1050	one 1050-gallon	1,905	2
GDO	9401	NGT	5	150	Eating establishment	0	0	236	MIAMI DADE WATER & SEWER DEPARTMENT		0	unknown	-	0
GDO	8901	IGT	5	150	Convenience	0	0	3704	CITY OF HOMESTEAD	Single	1050	one 1050 gallon	-	2

WORK_GROUP	PERMIT_NUMBER	PERMIT_CLASS	PERMIT_STATUS	PERMIT_FEE	BUSINESS_TYPE	RECORDED_SECONDS	OBSERVED_SECONDS	FACILITY_AREA_SQ_FT	UTILITY	SYSTEM_FORM_FACTOR	TOTAL_CAPACITY	TANK_CAPACITY	ESTIMATED_FOG_LBS_YR	PUMP_OUTPUT_FREQUENCY
GDO	9398	IGT	5	300	Supermarket	0	0	28800	MIAMI DADE WATER & SEWER DEPARTMENT	Series	2100	two 1050 gallon	-	2
GDO	9408	MGRU	5	150	Eating establishment	56	56	1405	MIAMI DADE WATER & SEWER DEPARTMENT		0	one 25 gpm	1,840	0
GDO	9397	IGT	5	300	Kitchen	100	100	9550	MIAMI DADE WATER & SEWER DEPARTMENT	Single	1050	one 1050-gallon	3,285	2
GDO	8722	IGT	5	300	Market	0	0	4310	MIAMI DADE WATER & SEWER DEPARTMENT		0	unknown	-	0
GDO	9410	UNKN	5	150	Eating establishment	10	10	975	MIAMI DADE WATER & SEWER DEPARTMENT		0	unknown	329	0
GDO	7475	NGT	5	150	Eating establishment	8	8	768	CITY OF MIAMI BEACH		0	none	263	0
GDO	9413	UNKN	5	300	Eating establishment	200	200	7044	MIAMI DADE WATER & SEWER DEPARTMENT		0	unknown	6,570	0
GDO	9417	UNKN	2	150	Eating establishment	16	16	1807	CITY OF NORTH MIAMI BEACH		0	unknown	526	0
GDO	9419	IGT	5	150	Eating establishment	110	110	2894	MIAMI DADE WATER & SEWER DEPARTMENT	Series	2500	two 1250 gallon	3,614	2
GDO	9418	IGT	5	300	Eating establishment	0	0	3014	MIAMI DADE WATER & SEWER DEPARTMENT	Series	2400	two 1200 gallon	-	2
GDO	9416	IGT	5	150	Eating establishment	0	0	1213	MIAMI DADE WATER & SEWER DEPARTMENT	Single	950	one 950 gallon	-	2
GDO	8935	MGRU	5	150	Eating establishment	0	0	800	CITY OF MIAMI BEACH		0	unknown	-	0
GDO	9424	IGT	5	150	Eating establishment	40	40	2400	MIAMI DADE WATER & SEWER DEPARTMENT	Single	1050	one 1050-gallon	1,314	2
GDO	9427	MGRU	5	150	Specialty	0	0	700	MIAMI DADE WATER & SEWER DEPARTMENT		0	one 25 gpm	-	0
GDO	9432	IGT	5	150	Eating establishment	5	5	1435	MIAMI DADE WATER & SEWER DEPARTMENT	Series	2100	two 1050-gallon	164	2
GDO	9425	UNKN	5	150	Eating establishment	0	0	1182	CITY OF NORTH MIAMI BEACH		0	unknown	-	0
GDO	8327	MGRU	5	150	Specialty	40	0	1400	MIAMI DADE WATER & SEWER DEPARTMENT		0	one 25 gallons	-	0
GDO	9433	MGRU	5	150	Eating establishment	13	13	350	CITY OF MIAMI BEACH		0	one 25 gpm	427	0
GDO	9437	IGT	5	300	Eating establishment	96	96	3973	MIAMI DADE WATER & SEWER DEPARTMENT	Single	1050	one 1050 gallon	3,154	2
GDO	9436	MGRU	5	150	Eating establishment	56	56	2123	MIAMI DADE WATER & SEWER DEPARTMENT		0	one 25 gpm	1,840	0
GDO	9442	IGT	5	300	Eating establishment	105	105	4689	MIAMI DADE WATER & SEWER DEPARTMENT	Single	1200	one 1200 gallon	3,449	2
GDO	9443	IGT	5	300	Supermarket	0	0	30885	CITY OF HIALEAH	Single	1200	one 1200-gallon	-	2
GDO	9441	IGT	5	300	Eating establishment	0	0	4058	MIAMI DADE WATER & SEWER DEPARTMENT	Series	2100	two 1050 gallon	-	0
GDO	9286	IGT	5	150	Kitchen	0	0	2280	MIAMI DADE WATER & SEWER DEPARTMENT	Single	950	one 950 gallon	-	2
GDO	9435	IGT	5	150	Eating establishment	176	176	2980	MIAMI DADE WATER & SEWER DEPARTMENT	Single	1050	one 1050-gallon	5,782	2
GDO	8739	IGT	5	150	Eating establishment	35	35	1460	MIAMI DADE WATER & SEWER DEPARTMENT	Series	2500	two 1250 gallon	1,150	2

WORK_GROUP	PERMIT_NUMBER	PERMIT_CLASS	PERMIT_STATUS	PERMIT_FEE	BUSINESS_TYPE	RECORDED_SECONDS	OBSERVED_SECONDS	FACILITY_AREA_SQFT	UTILITY	SYSTEM_FORMAT_FOR_IGTS	TOTAL_CAPACITY	TANK_CAPACITY	ESTIMATED_FOG_LBS/YR	PUMP_OUTPUT_FREQUENCY
GDO	9421	MGRU	5	150	Eating establishment	0	0	653	MIAMI DADE WATER & SEWER DEPARTMENT		0	one 25-gpm	-	0
GDO	8494	IGT	3	150	Eating establishment	0	0	1110	MIAMI DADE WATER & SEWER DEPARTMENT	Single	1050	one 1050 gallon	-	2
GDO	9449	MGRU	5	150	Eating establishment	56	56	1400	MIAMI DADE WATER & SEWER DEPARTMENT		0	one 25-gpm	1,840	0
GDO	9451	IGT	5	150	Eating establishment	0	0	1250	CITY OF HOMESTEAD	Single	1050	one 1050 gallon	-	2
GDO	9445	UNKN	5	150	Eating establishment	12	12	1500	MIAMI DADE WATER & SEWER DEPARTMENT		0	unknown	394	0
GDO	9446	IGT	5	300	Eating establishment	54	54	3437	MIAMI DADE WATER & SEWER DEPARTMENT	Single	750	one 750-gallon	1,774	2
GDO	9455	IGT	5	300	Eating establishment	90	90	4889	CITY OF HOMESTEAD	Series	1900	two 950 gallon	2,957	2
GDO	9447	MGRU	5	150	Eating establishment	0	0	475	MIAMI DADE WATER & SEWER DEPARTMENT		0	one 25 gpm	-	0
GDO	9453	MGRU	2	150	Eating establishment	46	46	1340	MIAMI DADE WATER & SEWER DEPARTMENT		0	one 25 gpm	1,511	0
GDO	9452	MGRU	5	150	Eating establishment	21	21	1200	MIAMI DADE WATER & SEWER DEPARTMENT		0	one 25 gpm	690	0
GDO	9459	IGT	5	300	Eating establishment	344	344	6401	MIAMI DADE WATER & SEWER DEPARTMENT		1250	one 1250 gallon	11,300	2
GDO	9460	MGRU	5	150	Specialty	11	11	940	MIAMI DADE WATER & SEWER DEPARTMENT		0	one 25 gpm	361	0
GDO	9457	MGRU	5	150	Eating establishment	0	0	1050	MIAMI DADE WATER & SEWER DEPARTMENT		0	one 25 gpm	-	0
GDO	9461	IGT	5	750	Eating establishment	339	339	7505	MIAMI DADE WATER & SEWER DEPARTMENT	Series	5000	four 1250 gallon	11,136	2
GDO	6696	MGRU	5	150	Eating establishment	20	20	1671	MIAMI DADE WATER & SEWER DEPARTMENT		0	one 25 gpm	657	0
GDO	9463	MGRU	5	150	Eating establishment	0	0	840	MIAMI DADE WATER & SEWER DEPARTMENT		0	one 25 gpm	-	0
GDO	9468	IGT	5	150	Eating establishment	0	0	1488	MIAMI DADE WATER & SEWER DEPARTMENT	Single	1050	one 1050 gallon	-	2
GDO	9467	NGT	5	150	Eating establishment	16	16	1100	MIAMI DADE WATER & SEWER DEPARTMENT		0	none	526	0
GDO	9471	NGT	5	150	Eating establishment	60	60	5600	MIAMI DADE WATER & SEWER DEPARTMENT		0	none	1,971	0
GDO	9470	IGT	5	150	Eating establishment	0	0	1395	MIAMI DADE WATER & SEWER DEPARTMENT	Single	1050	one 1050 gallon	-	2
GDO	9465	AGT	5	300	Eating establishment	259	259	5426	MIAMI DADE WATER & SEWER DEPARTMENT	Series	2400	two 1200 gallon	8,508	2
GDO	9462	MGRU	5	150	Convenience	0	0	3200	MIAMI DADE WATER & SEWER DEPARTMENT		0	one 25 gpm	-	0
GDO	7739	IGT	2	150	Eating establishment	0	0	700	MIAMI DADE WATER & SEWER DEPARTMENT	Single	1050	one 1050 gallon	-	2
GDO	9409	NGT	5	150	Eating establishment	0	0	186	MIAMI DADE WATER & SEWER DEPARTMENT		0	none	-	0
GDO	9473	IGT	5	750	Eating establishment	0	0	8300	MIAMI DADE WATER & SEWER DEPARTMENT	Series	3200	two 1600 gallon	-	2
GDO	9474	IGT	5	150	Eating establishment	92	92	4175	MIAMI DADE WATER & SEWER DEPARTMENT	Series	2400	two 1200 gallon	3,022	2

WORK_GROUP	PERMIT_NUMBER	PERMIT_CLASS	PERMIT_STATUSES	PERMIT_FEE	BUSINESS_TYPE	RECORDED_SECONDS	OBSERVED_SECONDS	FACILITY_AREA_SQ_FT	UTILITY	SYSTEM_FORMAT_for_IGTs	TOTAL_CAPACITY	TANK_CAPACITY	ESTIMATED_FOG_lbs/yr	PUMP_OUTPUT_FREQUENCY
GDO	9476	MGRU	5	150	Eating establishment	12	12	1200	CITY OF HIALEAH		0	one 25-gpm	394	0
GDO	9481	UNKN	5	150	Eating establishment	10	10	206	MIAMI DADE WATER & SEWER DEPARTMENT		0	unknown	329	0
GDO	9477	MGRU	5	150	Specialty	10	10	734	CITY OF MIAMI BEACH		0	one 25-gpm	329	0
GDO	9480	IGT	5	300	Supermarket	0	0	44271	MIAMI DADE WATER & SEWER DEPARTMENT	Series	2500	two 1250-gallon	-	0
GDO	7080	NGT	5	150	Specialty	0	0	230	CITY OF HIALEAH		0	none	-	0
GDO	9484	IGT	5	150	Eating establishment	48	48	1500	MIAMI DADE WATER & SEWER DEPARTMENT	Single	1200	one 1200-gallon	1,577	2
GDO	9485	IGT	5	150	Eating establishment	126	126	2396	CITY OF NORTH MIAMI	Single	250	one 250-gallon	4,139	2
GDO	9483	NGT	5	150	Market	0	0	501	MIAMI DADE WATER & SEWER DEPARTMENT		0	none	-	0
GDO	9062	IGT	5	150	Eating establishment	30	30	559	CITY OF MIAMI SPRINGS	Single	950	one 950-gallon	986	2
GDO	8763	IGT	5	150	Eating establishment	0	0	2000	CITY OF HIALEAH	Single	750	one 750-gallon	-	2
GDO	9492	IGT	5	150	Market	0	0	2500	MIAMI DADE WATER & SEWER DEPARTMENT	Single	1050	one 1050-gallon	-	2
GDO	9450	IGT	5	300	Supermarket	0	0	45600	CITY OF HOMESTEAD	Series	2500	two 1250-gallon	-	2
GDO	9478	IGT	5	300	Supermarket	0	0	47400	MIAMI DADE WATER & SEWER DEPARTMENT	Series	2500	two 1250-gallon	-	2
GDO	9479	IGT	5	300	Supermarket	0	0	38997	CITY OF NORTH MIAMI	Series	2500	two 1250-gallon	-	0
GDO	9487	MGRU	5	300	Eating establishment	202	202	5200	MIAMI DADE WATER & SEWER DEPARTMENT		0	one 35-gpm	6,636	0
GDO	9495	IGT	2	150	Eating establishment	38	38	1642	CITY OF MIAMI BEACH	Single	1050	one 1050-gallon	1,248	2
GDO	9497	IGT	5	300	Eating establishment	0	0	4820	MIAMI DADE WATER & SEWER DEPARTMENT	Single	1500	one 1500-gallon	-	2
GDO	9501	IGT	5	150	Eating establishment	20	20	972	MIAMI DADE WATER & SEWER DEPARTMENT	Single	1500	one 1500-gallon	657	2
GDO	9499	UNKN	5	150	Eating establishment	13	13	2000	MIAMI DADE WATER & SEWER DEPARTMENT		0	unknown	427	0
GDO	9504	IGT	5	300	Eating establishment	200	200	5012	MIAMI DADE WATER & SEWER DEPARTMENT	Single	1050	one 1050-gallon	6,570	2
GDO	9503	MGRU	5	150	Eating establishment	21	21	1687	MIAMI DADE WATER & SEWER DEPARTMENT		0	one 25-gpm	690	0
GDO	9506	NGT	5	150	Eating establishment	0	0	2950	MIAMI DADE WATER & SEWER DEPARTMENT		0	none	-	0
GDO	9494	IGT	5	300	Eating establishment	200	200	3200	CITY OF NORTH MIAMI BEACH		0	unknown	6,570	0
GDO	9505	MGRU	5	150	Eating establishment	0	0	520	CITY OF HIALEAH		0	one 25-gpm	-	0
GDO	9053	IGT	5	300	Eating establishment	190	190	5074	MIAMI DADE WATER & SEWER DEPARTMENT	Single	1050	one 1050-gallon	6,242	2
GDO	9508	IGT	5	150	Specialty	0	0	986	CITY OF HIALEAH	Single	1050	one 1050-gallon	-	2
GDO	9156	MGRU	5	150	Eating establishment	0	0	1110	CITY OF MIAMI BEACH		0	one 25-gpm	-	0
GDO	9087	NGT	5	150	Eating establishment	0	0	400	MIAMI DADE WATER & SEWER DEPARTMENT		0	none	-	0
GDO	9511	UNKN	5	150	Convenience	0	0	1708	CITY OF FLORIDA CITY		0	unknown	-	0
GDO	9514	MGRU	5	150	Eating establishment	0	0	2100	MIAMI DADE WATER & SEWER DEPARTMENT		0	one 25-gpm	-	0

WORK_GROUP	PERMIT_NUMBER	PERMIT_CLASS	PERMIT_STATUSES	PERMIT_FEE	BUSINESS_TYPE	RECORDED_SECONDS	OBSERVED_SECONDS	FACILITY_AREA_SQFT	UTILITY	SYSTEM_FORMAT for IGTs	TOTAL_CAPACITY	TANK_CAPACITY	ESTIMATED_FOG_lbs/yr	PUMP_OU_T_FREQUENCY
GDO	9512	IGT	5	300	Eating establishment	0	0	6423	CITY OF HIALEAH	Series	4200	four 1050-gallon	-	2
GDO	9515	IGT	5	750	Eating establishment	0	0	11489	MIAMI DADE WATER & SEWER DEPARTMENT	Series	2100	two 1050 gallon	-	2
GDO	9516	IGT	4	150	Eating establishment	0	0	800	MIAMI DADE WATER & SEWER DEPARTMENT	Single	1050	one 1050 gallon	-	2
GDO	9517	NGT	5	150	Eating establishment	0	0	606	MIAMI DADE WATER & SEWER DEPARTMENT		0	none	-	0
GDO	9519	NGT	5	150	Eating establishment	0	0	2471	MIAMI DADE WATER & SEWER DEPARTMENT		0	unknown	-	0
GDO	9119	MGRU	5	150	Eating establishment	30	30	1231	MIAMI DADE WATER & SEWER DEPARTMENT		0	one 25 gpm	986	0
GDO	9121	IGT	5	300	Supermarket	0	0	49204	MIAMI DADE WATER & SEWER DEPARTMENT	Series	2500	two 1250 gallon	-	2
GDO	9525	UNKN	5	150	Eating establishment	18	18	603	MIAMI DADE WATER & SEWER DEPARTMENT		0	unknown	591	0
GDO	9233	IGT	5	150	Eating establishment	0	0	2283	MIAMI DADE WATER & SEWER DEPARTMENT	Single	750	one 750 gallon	-	2
GDO	9526	NGT	2	150	Market	0	0	2145	MIAMI DADE WATER & SEWER DEPARTMENT		0	unknown	-	0
GDO	9213	IGT	5	150	Convenience	0	0	290	MIAMI DADE WATER & SEWER DEPARTMENT	Single	1050	one 1050-gallon	-	2
GDO	9531	UNKN	2	300	Eating establishment	230	230	4775	MIAMI DADE WATER & SEWER DEPARTMENT		0	unknown	7,556	0
GDO	9533	IGT	5	150	Eating establishment	0	0	400	MIAMI DADE WATER & SEWER DEPARTMENT	Single	1050	one 1050 gallon	-	2
GDO	9530	MGRU	5	150	Eating establishment	3	3	774	CITY OF HIALEAH		0	one 25 gpm	99	0
GDO	9529	MGRU	5	150	Eating establishment	0	0	644	MIAMI DADE WATER & SEWER DEPARTMENT		0	one 25 gpm	-	0
GDO	9415	IGT	5	750	Eating establishment	374	374	7200	MIAMI DADE WATER & SEWER DEPARTMENT	Series	2100	two 1050 gallon	12,286	2
GDO	9537	NGT	5	150	Eating establishment	0	0	542	MIAMI DADE WATER & SEWER DEPARTMENT		0	unknown	-	0
GDO	9544	MGRU	5	300	Eating establishment	210	210	6171	MIAMI DADE WATER & SEWER DEPARTMENT		0	one 25 gpm	6,899	0
GDO	9543	MGRU	5	150	Eating establishment	0	0	512	MIAMI DADE WATER & SEWER DEPARTMENT		0	one 25 gpm	-	0
GDO	9542	AGRU	5	150	Bakery	0	0	250	CITY OF HIALEAH		0	one 25 gpm	-	0
GDO	9536	UNKN	2	150	Eating establishment	74	74	2750	MIAMI DADE WATER & SEWER DEPARTMENT		0	unknown	2,431	0
GDO	9535	IGT	5	300	Eating establishment	0	0	3600	MIAMI DADE WATER & SEWER DEPARTMENT	Series	1900	two 950 gallon	-	2
GDO	9539	NGT	5	150	Eating establishment	0	0	400	MIAMI DADE WATER & SEWER DEPARTMENT		0	unknown	-	0
GDO	9540	MGRU	2	150	Eating establishment	0	0	500	MIAMI DADE WATER & SEWER DEPARTMENT		0	one 25-gpm	-	0
GDO	9546	IGT	5	150	Eating establishment	0	0	285	MIAMI DADE WATER & SEWER DEPARTMENT	Series	2100	two 1050-gallon	-	2
GDO	9534	UNKN	5	150	Eating establishment	0	0	1274	MIAMI DADE WATER & SEWER DEPARTMENT		0	unknown	-	0

WORK_GROUP	PERMIT_NUMBER	PERMIT_CLASS	PERMIT_STATUS	PERMIT_FEE	BUSINESS_TYPE	RECORDED_SECONDS	OBSERVED_SECONDS	FACILITY_AREA_SQ_FT	UTILITY	SYSTEM_FORMAT_for_IGTs	TOTAL_CAPACITY	TANK_CAPACITY	ESTIMATED_FOG_lbs/yr	PUMP_OUT_FREQUENCY
GDO	9532	UNKH	5	150	Convenience	0	0	2000	MIAMI DADE WATER & SEWER DEPARTMENT		0	unknown	-	0
GDO	9404	IGT	5	150	Eating establishment	0	0	2155	MIAMI DADE WATER & SEWER DEPARTMENT	Series	2100	two 1050 gallon	-	2
GDO	9548	IGT	5	150	Eating establishment	0	0	1300	MIAMI DADE WATER & SEWER DEPARTMENT	Single	1050	one 1050 gallon	-	2
GDO	9557	MGRU	5	150	Specialty	20	20	1178	MIAMI DADE WATER & SEWER DEPARTMENT		0	one 25-gpm	657	0
GDO	9554	IGT	5	750	Processing	0	0	41200	MIAMI DADE WATER & SEWER DEPARTMENT	Series	2100	two 1050 gallon	-	2
GDO	9559	MGRU	5	150	Bakery	0	0	833	MIAMI DADE WATER & SEWER DEPARTMENT		0	one 25 gpm	-	0
GDO	9565	IGT	5	750	Eating establishment	252	252	8054	MIAMI DADE WATER & SEWER DEPARTMENT	Single	4000	one 4000 gallon	8,278	2
GDO	9552	IGT	5	150	Bakery	0	0	300	MIAMI DADE WATER & SEWER DEPARTMENT	Single	1200	one 1200 gallon	-	2
GDO	9551	NGT	5	150	Market	0	0	1000	CITY OF NORTH MIAMI		0	none	-	0
GDO	9454	IGT	5	750	Eating establishment	312	312	7643	MIAMI DADE WATER & SEWER DEPARTMENT	Series	2400	two 1200-gallon	10,249	2
GDO	9555	MGRU	5	150	Eating establishment	38	38	1150	CITY OF MIAMI BEACH		0	one 25 gpm	1,248	0
GDO	9558	IGT	5	150	Specialty	0	0	1215	MIAMI DADE WATER & SEWER DEPARTMENT	Single	1050	one 1050-gallon	-	2
GDO	9560	IGT	5	750	Concession	0	0	52645	MIAMI DADE WATER & SEWER DEPARTMENT	Single	2000	one 2000-gallon	-	2
GDO	9561	IGT	5	750	Eating establishment	284	284	7830	CITY OF MIAMI BEACH	Series	3150	three 1050 gallon	9,329	2
GDO	9562	MGRU	5	150	Eating establishment	27	27	1390	MIAMI DADE WATER & SEWER DEPARTMENT		0	one 25 gpm	887	0
GDO	9564	IGT	5	150	Eating establishment	0	0	952	MIAMI DADE WATER & SEWER DEPARTMENT	Single	1050	one 1050 gallon	-	2
GDO	9600	IGT	5	150	Eating establishment	0	0	2900	MIAMI DADE WATER & SEWER DEPARTMENT	Single	1050	one 1050-gallon	-	2
GDO	9602	MGRU	5	150	Eating establishment	24	24	900	MIAMI DADE WATER & SEWER DEPARTMENT		0	one 25-gpm	788	0
GDO	9604	IGT	5	150	Eating establishment	6	6	2359	MIAMI DADE WATER & SEWER DEPARTMENT	Single	1050	one 1050 gallon	197	2
GDO	9570	MGRU	5	300	Eating establishment	103	103	5713	CITY OF MIAMI BEACH		0	one 25 gpm	3,384	0
GDO	9575	MGRU	5	150	Eating establishment	0	0	850	MIAMI DADE WATER & SEWER DEPARTMENT		0	one 25 gpm	-	0
GDO	9605	IGT	5	150	Specialty	55	55	1525	MIAMI DADE WATER & SEWER DEPARTMENT	Single	750	one 750 gallon	1,807	2
GDO	9579	MGRU	5	150	Eating establishment	8	8	3606	MIAMI DADE WATER & SEWER DEPARTMENT		0	one 25 gpm	263	0
GDO	9577	NGT	5	150	Convenience	0	0	3040	MIAMI DADE WATER & SEWER DEPARTMENT		0	unknown	-	0
GDO	9581	MGRU	5	150	Eating establishment	39	39	1400	CITY OF OPA LOCKA		0	one 25-gpm	1,281	0
GDO	9582	IGT	5	150	Eating establishment	16	16	900	MIAMI DADE WATER & SEWER DEPARTMENT	Single	750	one 750 gallon	526	2

WORK_GROUP	PERMIT_NUMBER	PERMIT_CLASS	PERMIT_STATUS	PERMIT_FEE	BUSINESS_TYPE	RECORDED_SECONDS	OBSERVED_SECONDS	FACILITY_AREA_SQ_FT	UTILITY	SYSTEM_FORMAT for IGTS	TOTAL_CAPACITY	TANK_CAPACITY	ESTIMATED_FOG_lbs/yr	PUMP_OUTPUT_FREQUENCY
GDO	9583	UNKN	5	150	Eating establishment	0	0	1309	MIAMI DADE WATER & SEWER DEPARTMENT		0	unknown	-	0
GDO	9584	AGRU	2	150	Eating establishment	25	25	1312	MIAMI DADE WATER & SEWER DEPARTMENT		0	one 25 gpm	821	0
GDO	9588	IGT	5	300	Eating establishment	0	0	3216	MIAMI DADE WATER & SEWER DEPARTMENT	Series	2100	two 1050 gallon	-	2
GDO	9590	MGRU	5	150	Specialty	0	0	198	MIAMI DADE WATER & SEWER DEPARTMENT		0	one 25 gpm	-	0
GDO	9596	MGRU	5	150	Eating establishment	56	56	2385	MIAMI DADE WATER & SEWER DEPARTMENT		0	one 25 gpm	1,840	0
GDO	9595	NGT	2	150	Eating establishment	0	0	1230	MIAMI DADE WATER & SEWER DEPARTMENT		0	unknown	-	0
GDO	9594	IGT	5	150	Eating establishment	0	0	1071	MIAMI DADE WATER & SEWER DEPARTMENT	Single	1250	one 1250 gallon	-	2
GDO	9593	IGT	5	150	Eating establishment	16	16	1007	MIAMI DADE WATER & SEWER DEPARTMENT	Single	1050	one 1050 gallon	526	2
GDO	9606	IGT	5	150	Bakery	0	0	1400	MIAMI DADE WATER & SEWER DEPARTMENT	Single	1050	one 1050 gallon	-	2
GDO	5712	MGRU	5	150	Eating establishment	76	76	1000	CITY OF MIAMI BEACH		0	one 25-gpm	2,497	0
GDO	9608	MGRU	5	150	Eating establishment	24	24	1000	MIAMI DADE WATER & SEWER DEPARTMENT		0	one 25 gpm	788	0
GDO	9407	MGRU	5	150	Bakery	30	30	1900	MIAMI DADE WATER & SEWER DEPARTMENT		0	one 25 gpm	986	0
GDO	9610	MGRU	5	150	Specialty	20	20	1716	MIAMI DADE WATER & SEWER DEPARTMENT		0	one 25-gpm	657	0
GDO	9616	IGT	5	150	Kitchen	196	196	2940	MIAMI DADE WATER & SEWER DEPARTMENT	Single	1200	one 1200 gallon	6,439	2
GDO	9613	MGRU	5	150	Convenience	0	0	2922	MIAMI DADE WATER & SEWER DEPARTMENT		0	one 25 gpm	-	0
GDO	9622	IGT	5	150	Convenience	0	0	800	CITY OF NORTH MIAMI	Single	1050	one 1050-gallon	-	2
GDO	9617	IGT	2	150	Eating establishment	0	0	980	MIAMI DADE WATER & SEWER DEPARTMENT	Single	1050	one 1050-gallon	-	2
GDO	9619	IGT	5	150	Eating establishment	25	25	1096	MIAMI DADE WATER & SEWER DEPARTMENT	Series	3150	three 1050 gallon	821	2
GDO	9614	MGRU	2	300	Eating establishment	80	80	3430	CITY OF MIAMI BEACH		0	one 25 gpm	2,628	0
GDO	9624	UNKN	5	150	Bakery	0	0	2000	MIAMI DADE WATER & SEWER DEPARTMENT		0	unknown	-	0
GDO	9626	IGT	5	150	Eating establishment	14	14	0	MIAMI DADE WATER & SEWER DEPARTMENT	Single	1050	one 1050-gallon	460	2
GDO	9618	MGRU	5	150	Eating establishment	3	3	437	MIAMI DADE WATER & SEWER DEPARTMENT		0	one 25 gpm	99	0
GDO	9627	UNKN	5	150	Eating establishment	0	0	1080	MIAMI DADE WATER & SEWER DEPARTMENT		0	unknown	-	0
GDO	9629	UNKN	5	150	Eating establishment	26	26	1350	MIAMI DADE WATER & SEWER DEPARTMENT		0	unknown	854	0
GDO	9636	UNKN	5	300	Eating establishment	34	34	3035	MIAMI DADE WATER & SEWER DEPARTMENT		0	unknown	1,117	0
GDO	8614	IGT	5	300	Supermarket	0	0	28338	CITY OF MIAMI BEACH	Single	1250	one 1250 gallon	-	2

WORK_GROUP	PERMIT_NUMBER	PERMIT_CLASS	PERMIT_STATUSES	PERMIT_FEE	BUSINESS_TYPE	RECORDED_SECONDS	OBSERVED_SECONDS	FACILITY_AREA_SQ_FT	UTILITY	SYSTEM_FORMAT_for_IGTs	TOTAL_CAPACITY	TANK_CAPACITY	ESTIMATED_FOG_lbs/yr	PUMP_OUT_FREQUENCY
GDO	9630	MGRU	5	150	Eating establishment	5	5	800	MIAMI DADE WATER & SEWER DEPARTMENT		0	one 25 gpm	164	0
GDO	9635	IGT	2	150	Kitchen	140	140	2576	MIAMI DADE WATER & SEWER DEPARTMENT		1250	one 1250-gallon	4,599	0
GDO	9637	NGT	5	150	Market	0	0	2500	CITY OF FLORIDA CITY		0	none	-	0
GDO	9061	NGT	5	150	Eating establishment	0	0	700	MIAMI DADE WATER & SEWER DEPARTMENT		0	none	-	0
GDO	9632	UNKN	2	300	Eating establishment	48	48	3900	MIAMI DADE WATER & SEWER DEPARTMENT		0	unknown	1,577	0
GDO	9638	NGT	5	150	Eating establishment	0	0	2400	MIAMI DADE WATER & SEWER DEPARTMENT		0	unknown	-	0
GDO	8791	NGT	5	150	Eating establishment	0	0	800	MIAMI DADE WATER & SEWER DEPARTMENT		0	unknown	-	0
GDO	9490	NGT	5	150	Eating establishment	0	0	2069	MIAMI DADE WATER & SEWER DEPARTMENT		0	none	-	0
GDO	9379	MGRU	5	150	Bakery	0	0	750	MIAMI DADE WATER & SEWER DEPARTMENT		0	one 25 gpm	-	0
GDO	9640	IGT	5	150	Eating establishment	0	0	900	MIAMI DADE WATER & SEWER DEPARTMENT	Single	950	one 950-gallon	-	2
GDO	9639	AGRU	5	150	Eating establishment	0	0	1362	MIAMI DADE WATER & SEWER DEPARTMENT		0	one 75 gpm	-	0
GDO	9502	IGT	5	150	Eating establishment	20	20	2331	MIAMI DADE WATER & SEWER DEPARTMENT	Single	750	one 750 gallon	657	2
GDO	9633	IGT	5	150	Eating establishment	35	35	1158	CITY OF NORTH MIAMI BEACH	Single	1050	one 1050 gallon	1,150	2
GDO	9647	NGT	2	300	Eating establishment	20	20	3080	MIAMI DADE WATER & SEWER DEPARTMENT		0	none	657	0
GDO	9646	MGRU	5	150	Specialty	0	0	1359	MIAMI DADE WATER & SEWER DEPARTMENT		0	one 25 gpm	-	0
GDO	9653	IGT	5	150	Eating establishment	0	0	2407	MIAMI DADE WATER & SEWER DEPARTMENT	Single	750	one 750-gallon	-	2
GDO	9655	IGT	5	150	Eating establishment	0	0	1905	MIAMI DADE WATER & SEWER DEPARTMENT	Single	750	one 750 gallon	-	2
GDO	9656	MGRU	5	150	Bakery	0	0	300	MIAMI DADE WATER & SEWER DEPARTMENT		0	one 25-gpm	-	0
GDO	9611	MGRU	5	150	Eating establishment	0	0	2417	MIAMI DADE WATER & SEWER DEPARTMENT		0	one 25 gpm	-	0
GDO	9663	UNKN	2	300	Eating establishment	0	0	4000	MIAMI DADE WATER & SEWER DEPARTMENT		0	unknown	-	0
GDO	9664	IGT	5	150	Eating establishment	55	55	1896	MIAMI DADE WATER & SEWER DEPARTMENT	Single	1050	one 1050 gallon	1,807	2
GDO	9496	MGRU	5	150	Specialty	4	4	780	MIAMI DADE WATER & SEWER DEPARTMENT		0	one 25 gpm	131	0
GDO	9665	NGT	5	150	Eating establishment	20	20	1081	CITY OF MIAMI BEACH		0	none	657	0
GDO	9660	IGT	5	150	Eating establishment	80	80	2967	MIAMI DADE WATER & SEWER DEPARTMENT	Series	1500	two 750 gallon	2,628	2
GDO	9658	MGRU	5	150	Eating establishment	13	13	584	CITY OF MIAMI BEACH		0	one 25 gpm	427	0
GDO	9657	IGT	5	150	Specialty	12	12	562	MIAMI DADE WATER & SEWER DEPARTMENT	Single	1050	one 1050 gallon	394	2

WORK_GROUP	PERMIT_NUMBER	PERMIT_CLASS	PERMIT_STATUS	PERMIT_FEE	BUSINESS_TYPE	RECORDED_SECONDS	OBSERVED_SECONDS	FACILITY_AREA_SQFT	UTILITY	SYSTEM_FORMAT for IGTs	TOTAL_CAPACITY	TANK_CAPACITY	ESTIMATED_FOG_lbs/yr	PUMP_OUT_FREQUENCY
GDO	9666	IGT	5	150	Eating establishment	0	0	2415	MIAMI DADE WATER & SEWER DEPARTMENT	Single	1050	one 1050-gallon	-	2
GDO	9668	IGT	5	150	Eating establishment	0	0	1209	MIAMI DADE WATER & SEWER DEPARTMENT	Single	1050	one 1050 gallon	-	2
GDO	9667	NGT	5	150	Specialty	0	0	680	MIAMI DADE WATER & SEWER DEPARTMENT		0	unknown	-	0
GDO	9567	IGT	3	150	Eating establishment	18	18	1332	MIAMI DADE WATER & SEWER DEPARTMENT	Series	2100	two 1050-gallon	591	2
GDO	9669	MGRU	5	150	Eating establishment	73	73	2385	CITY OF MIAMI BEACH		0	one 25 gpm	2,398	0
GDO	9676	IGT	5	300	Eating establishment	213	213	6014	MIAMI DADE WATER & SEWER DEPARTMENT	Single	1050	one 1050 gallon	6,997	2
GDO	9678	MGRU	5	150	Eating establishment	42	42	1763	MIAMI DADE WATER & SEWER DEPARTMENT		0	one 25 gpm	1,380	0
GDO	9677	IGT	5	150	Eating establishment	0	0	960	MIAMI DADE WATER & SEWER DEPARTMENT	Single	1050	one 1050-gallon	-	2
GDO	9507	IGT	5	150	Kitchen	0	0	29239	MIAMI DADE WATER & SEWER DEPARTMENT	Single	950	one 950 gallon	-	0
GDO	9682	IGT	5	750	Eating establishment	0	0	7441	MIAMI DADE WATER & SEWER DEPARTMENT	Series	5000	four 1250 gallon	-	0
GDO	9683	IGT	5	150	Eating establishment	60	60	2800	CITY OF NORTH MIAMI BEACH	Single	1600	one 1600 gallon	1,971	2
GDO	9687	IGT	5	150	Bakery	0	0	2400	MIAMI DADE WATER & SEWER DEPARTMENT	Single	1050	one 1050-gallon	-	2
GDO	9317	MGRU	5	150	Kitchen	0	0	2450	MIAMI DADE WATER & SEWER DEPARTMENT		0	one 25 gpm	-	0
GDO	9684	MGRU	5	150	Eating establishment	0	0	855	MIAMI DADE WATER & SEWER DEPARTMENT		0	one 25 gpm	-	0
GDO	9686	NGT	5	150	Specialty	0	0	821	MIAMI DADE WATER & SEWER DEPARTMENT		0	none	-	0
GDO	9685	MGRU	5	150	Eating establishment	0	0	1200	MIAMI DADE WATER & SEWER DEPARTMENT		0	one 25 gpm	-	0
GDO	9688	IGT	5	300	Market	0	0	22596	MIAMI DADE WATER & SEWER DEPARTMENT	Series	2100	two 1050-gallon	-	2
GDO	9689	MGRU	5	150	Eating establishment	0	0	437	CITY OF HIALEAH		0	one 25 gpm	-	0
GDO	8449	IGT	5	300	Eating establishment	67	67	3629	MIAMI DADE WATER & SEWER DEPARTMENT	Single	1050	one 1050 gallon	2,201	2
GDO	9690	MGRU	5	150	Convenience	0	0	2000	MIAMI DADE WATER & SEWER DEPARTMENT		0	one 25 gpm	-	0
GDO	9662	MGRU	5	150	Eating establishment	56	56	1117	MIAMI DADE WATER & SEWER DEPARTMENT		0	one 25 gpm	1,840	0
GDO	9693	NGT	2	150	Market	0	0	740	MIAMI DADE WATER & SEWER DEPARTMENT		0	none	-	0
GDO	9694	UNKN	5	150	Eating establishment	0	0	650	MIAMI DADE WATER & SEWER DEPARTMENT		0	unknown	-	0
GDO	9697	IGT	5	750	Eating establishment	348	348	9821	MIAMI DADE WATER & SEWER DEPARTMENT	Single	1050	one 1050 gallon	11,432	2
GDO	9589	UNKN	5	150	Eating establishment	29	29	1200	MIAMI DADE WATER & SEWER DEPARTMENT		0	unknown	953	0
GDO	9681	MGRU	5	150	Specialty	0	0	500	MIAMI DADE WATER & SEWER DEPARTMENT		0	one 25-gpm	-	0

WORK_GROUP	PERMIT_NUMBER	PERMIT_CLASS	PERMIT_STATUS	PERMIT_FEE	BUSINESS_TYPE	RECORDED_SECONDS	OBSERVED_SECONDS	FACILITY_AREA_SQ_FT	UTILITY	SYSTEM_FORM_FACTOR_FOR_IGTs	TOTAL_CAPACITY	TANK_CAPACITY	ESTIMATED_FOG_lbs/yr	PUMP_OUTPUT_FREQUENCY
GDO	9705	NGT	5	300	Processing	0	0	11434	CITY OF HIALEAH		0	none	-	0
GDO	9704	UNKN	5	150	Eating establishment	8	8	1274	MIAMI DADE WATER & SEWER DEPARTMENT		0	unknown	263	0
GDO	9703	IGT	5	300	Eating establishment	74	74	3911	MIAMI DADE WATER & SEWER DEPARTMENT	Series	2500	two 1250 gallon	2,431	2
GDO	9615	MGRU	5	150	Eating establishment	0	0	800	MIAMI DADE WATER & SEWER DEPARTMENT		0	one 25 gpm	-	0
GDO	9592	IGT	5	300	Supermarket	20	20	3308	CITY OF NORTH MIAMI BEACH	Single	1050	one 1050 gallon	657	2
GDO	9712	IGT	5	300	Eating establishment	120	120	4351	MIAMI DADE WATER & SEWER DEPARTMENT	Series	2500	two 1250 gallon	3,942	2
GDO	9709	MGRU	5	300	Eating establishment	0	0	5014	CITY OF MIAMI BEACH		0	one 25 gpm	-	0
GDO	9708	IGT	5	150	Eating establishment	28	28	1790	CITY OF MIAMI BEACH	Single	1050	one 1050 gallon	920	2
GDO	9715	IGT	5	150	Eating establishment	48	48	1280	MIAMI DADE WATER & SEWER DEPARTMENT	Single	750	one 750-gallon	1,577	2
GDO	9713	NGT	5	150	Eating establishment	0	0	600	CITY OF MIAMI BEACH		0	unknown	-	0
GDO	9714	NGT	5	150	Market	0	0	450	MIAMI DADE WATER & SEWER DEPARTMENT		0	none	-	0
GDO	9680	IGT	5	300	Eating establishment	0	0	3500	MIAMI DADE WATER & SEWER DEPARTMENT	Single	1250	one 1250 gallon	-	2
GDO	9716	NGT	2	150	Eating establishment	0	0	1050	MIAMI DADE WATER & SEWER DEPARTMENT		0	unknown	-	0
GDO	9718	NGT	2	150	Eating establishment	0	0	900	CITY OF NORTH MIAMI BEACH		0	unknown	-	0
GDO	9717	IGT	5	150	Eating establishment	0	0	700	CITY OF HIALEAH	Single	1050	one 1050 gallon	-	2
GDO	9721	IGT	5	150	Kitchen	0	0	3800	MIAMI DADE WATER & SEWER DEPARTMENT	Single	750	one 750 gallon	-	2
GDO	9719	IGT	5	150	Bakery	0	0	1500	MIAMI DADE WATER & SEWER DEPARTMENT	Single	1050	one 1050-gallon	-	2
GDO	9500	IGT	5	150	Eating establishment	0	0	2498	CITY OF HIALEAH	Single	1050	one 1050 gallon	-	2
GDO	9728	MGRU	5	150	Eating establishment	0	0	1530	MIAMI DADE WATER & SEWER DEPARTMENT		0	one 35 gpm	-	0
GDO	9723	MGRU	2	150	Specialty	14	14	1200	MIAMI DADE WATER & SEWER DEPARTMENT		0	one 25-gpm	460	0
GDO	9732	NGT	5	150	Kitchen	0	0	2466	CITY OF MIAMI BEACH		0	none	-	0
GDO	9733	IGT	5	300	Eating establishment	200	200	5940	MIAMI DADE WATER & SEWER DEPARTMENT	Single	1200	one 1200 gallon	6,570	2
GDO	9726	IGT	5	150	Eating establishment	23	23	1452	MIAMI DADE WATER & SEWER DEPARTMENT	Single	1050	one 1050 gallon	756	2
GDO	9731	AGRU	5	300	Eating establishment	73	73	3380	CITY OF MIAMI BEACH		0	one 50 gpm	2,398	0
GDO	9730	MGRU	5	150	Eating establishment	0	0	825	MIAMI DADE WATER & SEWER DEPARTMENT		0	one 25 gpm	-	0
GDO	9739	IGT	5	150	Eating establishment	0	0	262	MIAMI DADE WATER & SEWER DEPARTMENT	Single	1050	one 1050 gallon	-	2
GDO	9510	AGRU	5	150	Convenience	0	0	2200	MIAMI DADE WATER & SEWER DEPARTMENT		0	one 35 gpm	-	0
GDO	9740	IGT	5	150	Specialty	0	0	1308	MIAMI DADE WATER & SEWER DEPARTMENT	Single	1050	one 1050 gallon	-	2

WORK_GROUP	PERMIT_NUMBER	PERMIT_CLASS	PERMIT_STATUS	PERMIT_FEE	BUSINESS_TYPE	RECORDED_SECONDS	OBSERVED_SECONDS	FACILITY_AREA_SQ_FT	UTILITY	SYSTEM_FORM	TOTAL_CAPACITY	TANK_CAPACITY	ESTIMATED_FOG_lbs/yr	PUMP_OUTPUT_FREQUENCY
GDO	9586	AGRU	2	150	Eating establishment	0	0	480	MIAMI DADE WATER & SEWER DEPARTMENT		0	one 25 gpm	-	0
GDO	9745	IGT	5	150	Eating establishment	69	69	2338	MIAMI DADE WATER & SEWER DEPARTMENT	Single	1050	one 1050 gallon	2,267	2
GDO	9746	NGT	5	150	Market	0	0	1000	MIAMI DADE WATER & SEWER DEPARTMENT		0	none	-	0
GDO	9747	NGT	2	150	Eating establishment	0	0	400	MIAMI DADE WATER & SEWER DEPARTMENT		0	none	-	0
GDO	9749	NGT	5	150	Eating establishment	0	0	650	CITY OF HIALEAH		0	none	-	0
GDO	9758	IGT	5	300	Supermarket	0	0	39400	CITY OF HIALEAH	Series	2400	two 1200-gallon	-	2
GDO	9777	UNKN	5	300	Processing	0	0	4045	MIAMI DADE WATER & SEWER DEPARTMENT		0	unknown	-	0
GDO	9778	MGRU	5	150	Eating establishment	0	0	648	MIAMI DADE WATER & SEWER DEPARTMENT		0	one 25-gpm	-	0
GDO	9781	UNKN	2	150	Specialty	0	0	900	MIAMI DADE WATER & SEWER DEPARTMENT		0	unknown	-	0
GDO	9762	IGT	5	750	Eating establishment	322	322	8068	MIAMI DADE WATER & SEWER DEPARTMENT	Series	9000	six 1500 gallon	10,578	2
GDO	9783	IGT	5	150	Eating establishment	8	8	726	MIAMI DADE WATER & SEWER DEPARTMENT	Single	1050	one 1050 gallon	263	2
GDO	9782	MGRU	5	150	Eating establishment	0	0	950	MIAMI DADE WATER & SEWER DEPARTMENT		0	one 25 gpm	-	0
GDO	9757	IGT	5	750	Eating establishment	254	254	7580	MIAMI DADE WATER & SEWER DEPARTMENT	Series	4200	four 1050 gallon	8,344	2
GDO	9779	IGT	5	300	Eating establishment	200	200	6769	MIAMI DADE WATER & SEWER DEPARTMENT	Single	1050	one 1050 gallon	6,570	2
GDO	9780	UNKN	5	150	Eating establishment	98	98	2386	MIAMI DADE WATER & SEWER DEPARTMENT		0	unknown	3,219	0
GDO	9784	MGRU	5	150	Eating establishment	40	40	1587	MIAMI DADE WATER & SEWER DEPARTMENT		0	one 25-gpm	1,314	0
GDO	9774	IGT	2	300	Eating establishment	172	172	4247	MIAMI DADE WATER & SEWER DEPARTMENT	Single	1050	one 1050 gallon	5,650	2
GDO	9775	NGT	5	150	Eating establishment	38	38	1489	MIAMI DADE WATER & SEWER DEPARTMENT		0	none	1,248	0
GDO	9756	MGRU	5	150	Eating establishment	18	18	1200	MIAMI DADE WATER & SEWER DEPARTMENT		0	one 25 gpm	591	0
GDO	9760	MGRU	5	150	Eating establishment	10	10	600	MIAMI DADE WATER & SEWER DEPARTMENT		0	unknown	329	0
GDO	9755	MGRU	2	150	Eating establishment	16	16	1869	MIAMI DADE WATER & SEWER DEPARTMENT		0	one 25-gpm	526	0
GDO	9785	MGRU	5	150	Eating establishment	60	60	1462	CITY OF MIAMI BEACH		0	one 25 gpm	1,971	0
GDO	9742	UNKN	1	150	Specialty	0	0	1558	MIAMI DADE WATER & SEWER DEPARTMENT		0	unknown	-	0
GDO	9701	IGT-Pending ARP Verification	5	150	Specialty	0	0	386	MIAMI DADE WATER & SEWER DEPARTMENT		0	unknown	-	0
GDO	9702	IGT-Pending ARP Verification	5	150	Eating establishment	0	0	697	MIAMI DADE WATER & SEWER DEPARTMENT		0	unknown	-	0
GDO	9573	MGRU	5	150	Convenience	0	0	0	CITY OF MIAMI BEACH		0	one 25 gpm	-	0

WORK_GROUP	PERMIT_NUMBER	PERMIT_CLASS	PERMIT_STATUS	PERMIT_FEE	BUSINESS_TYPE	RECORDED_SECONDS	OBSERVED_SECONDS	FACILITY_AREA_SQFT	UTILITY	SYSTEM_FORMAT for IGTs	TOTAL_CAPACITY	TANK_CAPACITY	ESTIMATED_FOG_lbs/yr	PUMP_OUTPUT_FREQUENCY
GDO	9791	IGT	5	300	Eating establishment	0	0	4171	MIAMI DADE WATER & SEWER DEPARTMENT	Single	1050	one 1050-gallon	-	2
GDO	9792	MGRU	5	150	Specialty	0	0	475	MIAMI DADE WATER & SEWER DEPARTMENT		0	one 25 gpm	-	0
GDO	9794	IGT	2	150	Bakery	0	0	1832	MIAMI DADE WATER & SEWER DEPARTMENT	Single	1050	one 1050-gallon	-	2
GDO	9793	IGT	5	300	Eating establishment	0	0	4759	CITY OF MIAMI BEACH	Single	1050	one 1050 gallon	-	2
GDO	9798	IGT	5	300	Eating establishment	0	0	4910	MIAMI DADE WATER & SEWER DEPARTMENT	Series	2100	two 1050 gallon	-	2
GDO	9789	IGT	5	150	Eating establishment	0	0	2070	CITY OF NORTH MIAMI	Single	1050	one 1050-gallon	-	2
GDO	9797	IGT	5	750	Eating establishment	279	279	8879	MIAMI DADE WATER & SEWER DEPARTMENT	Multiple	4800	four 1200-gallon	9,165	4
GDO	9673	IGT	5	300	Eating establishment	237	237	4950	MIAMI DADE WATER & SEWER DEPARTMENT	Series	2100	two 1050 gallon	7,785	2
GDO	9799	NGT	5	150	Eating establishment	0	0	200	MIAMI DADE WATER & SEWER DEPARTMENT		0	none	-	0
GDO	4912	NGT	5	150	Eating establishment	22	22	900	MIAMI DADE WATER & SEWER DEPARTMENT		0	none	723	0
GDO	8033	MGRU	5	150	Eating establishment	30	30	1400	MIAMI DADE WATER & SEWER DEPARTMENT		0	one 25 gpm	986	0
GDO	9804	NGT	5	150	Market	0	0	1600	MIAMI DADE WATER & SEWER DEPARTMENT		0	unknown	-	0
GDO	9803	MGRU	5	150	Eating establishment	60	60	2674	MIAMI DADE WATER & SEWER DEPARTMENT		0	one 25 gpm	1,971	0
GDO	9802	MGRU	5	150	Specialty	0	0	960	MIAMI DADE WATER & SEWER DEPARTMENT		0	one 25 gpm	-	0
GDO	9800	UNKN	5	150	Eating establishment	0	0	1053	MIAMI DADE WATER & SEWER DEPARTMENT		0	unknown	-	0
GDO	9806	IGT	5	300	Eating establishment	211	211	4505	MIAMI DADE WATER & SEWER DEPARTMENT	Single	1200	one 1200 gallon	6,931	2
GDO	9807	MGRU	5	150	Specialty	0	0	390	CITY OF MIAMI BEACH		0	one 25 gpm	-	0
GDO	9808	MGRU	5	150	Convenience	0	0	2697	MIAMI DADE WATER & SEWER DEPARTMENT		0	one 25 gpm	-	0
GDO	9812	IGT	5	150	Market	0	0	2229	CITY OF NORTH MIAMI BEACH	Single	1050	one 1050 gallon	-	2
GDO	9818	MGRU	5	150	Bakery	0	0	1209	MIAMI DADE WATER & SEWER DEPARTMENT		0	one 25 gpm	-	0
GDO	9816	MGRU	5	150	Eating establishment	0	0	240	CITY OF MIAMI BEACH		0	one 25-gpm	-	0
GDO	9820	IGT	2	150	Eating establishment	0	0	1490	MIAMI DADE WATER & SEWER DEPARTMENT	Single	1050	one 1050 gallon	-	2
GDO	9796	MGRU	5	150	Bakery	0	0	627	MIAMI DADE WATER & SEWER DEPARTMENT		0	one 25-gpm	-	0
GDO	9817	IGT	5	150	Eating establishment	40	40	1000	MIAMI DADE WATER & SEWER DEPARTMENT	Single	1050	one 1050 gallon	1,314	2
GDO	9821	MGRU	5	150	Eating establishment	0	0	1400	MIAMI DADE WATER & SEWER DEPARTMENT		0	one 25 gpm	-	0
GDO	9824	IGT	1	150	Eating establishment	0	0	300	CITY OF MIAMI BEACH	Single	1050	one 1050 gallon	-	0

WORK GROUP	PERMIT_NUMBER	PERMIT_CLASS	PERMIT_STATUS	PERMIT_FEE	BUSINESS_TYPE	RECORDED_SECONDS	OBSERVED_SECONDS	FACILITY_AREA_SQ_FT	UTILITY	SYSTEM_FORMAT_for_IGTs	TOTAL_CAPACITY	TANK_CAPACITY	ESTIMATED_FOG_lbs/yr	PUMP_OUT_FREQUENCY
GDO	8934	MGRU	5	150	Eating establishment	22	22	1400	CITY OF MIAMI BEACH		0	one 25 gpm	723	0
GDO	9822	NGT	5	150	Eating establishment	0	0	1691	CITY OF MIAMI BEACH		0	none	-	0
GDO	7447	MGRU	2	300	Specialty	145	145	2586	CITY OF MIAMI BEACH		0	one 25 gpm	4,763	0
GDO	9829	MGRU	5	150	Market	0	0	650	CITY OF HIALEAH		0	one 25 gpm	-	0
GDO	7326	MGRU	5	150	Eating establishment	26	26	1020	MIAMI DADE WATER & SEWER DEPARTMENT		0	unknown	854	0
GDO	9834	IGT	5	150	Eating establishment	0	0	2640	CITY OF MIAMI BEACH	Series	3750	three 1250 gallon	-	4
GDO	9836	MGRU	5	150	Eating establishment	0	0	1240	MIAMI DADE WATER & SEWER DEPARTMENT		0	one 35 gpm	-	0
GDO	9838	IGT	5	150	Eating establishment	99	99	2325	CITY OF MIAMI BEACH	Series	3150	three 1050 gallon	3,252	2
GDO	9835	NGT	5	300	Eating establishment	50	50	3600	MIAMI DADE WATER & SEWER DEPARTMENT		0	unknown	1,643	0
GDO	8737	IGT	5	150	Bakery	10	10	1252	CITY OF FLORIDA CITY	Single	1050	one 1050 gallon	329	2
GDO	9801	IGT-Pending ARP Verification	5	150	Bakery	0	0	0	MIAMI DADE WATER & SEWER DEPARTMENT		0	unknown	-	0
GDO	9857	MGRU	2	150	Eating establishment	0	0	472	CITY OF MIAMI BEACH		0	one 25 gpm	-	0
GDO	9856	UNKN	5	150	Convenience	0	0	2732	MIAMI DADE WATER & SEWER DEPARTMENT		0	unknown	-	0
GDO	9844	MGRU	5	150	Supermarket	0	0	2000	MIAMI DADE WATER & SEWER DEPARTMENT		0	one 25 gpm	-	0
GDO	9842	IGT	5	150	Eating establishment	57	57	2548	MIAMI DADE WATER & SEWER DEPARTMENT	Single	1250	one 1250 gallon	1,872	2
GDO	9845	IGT	5	150	Specialty	0	0	1132	MIAMI DADE WATER & SEWER DEPARTMENT	Series	3600	three 1200-gallon	-	2
GDO	9849	MGRU	5	150	Specialty	0	0	1409	CITY OF HIALEAH		0	one 25 gpm	-	0
GDO	9851	IGT	5	300	Eating establishment	168	168	3710	CITY OF NORTH MIAMI BEACH	Single	1050	one 1050 gallon	5,519	2
GDO	9852	MGRU	5	150	Eating establishment	30	30	1500	CITY OF MIAMI BEACH		0	one 25 gpm	986	0
GDO	9854	UNKN	5	150	Eating establishment	38	38	1797	CITY OF MIAMI BEACH		0	unknown	1,248	0
GDO	9727	IGT	5	150	Bakery	0	0	1200	MIAMI DADE WATER & SEWER DEPARTMENT	Single	750	one 750 gallon	-	2
GDO	9860	UNKN	5	150	Eating establishment	0	0	1684	MIAMI DADE WATER & SEWER DEPARTMENT		0	unknown	-	0
GDO	9859	IGT	5	150	Convenience	0	0	2200	CITY OF NORTH MIAMI BEACH	Single	1050	one 1050-gallon	-	2
GDO	9810	MGRU	5	150	Eating establishment	0	0	1049	MIAMI DADE WATER & SEWER DEPARTMENT		0	one 25 gpm	-	0
GDO	9858	IGT	5	150	Eating establishment	0	0	1800	MIAMI DADE WATER & SEWER DEPARTMENT	Series	1050	one 1050 gallon	-	2
GDO	8728	MGRU	5	150	Eating establishment	63	63	2390	MIAMI DADE WATER & SEWER DEPARTMENT		0	one 25 gpm	2,070	0
GDO	8549	MGRU	5	300	Eating establishment	0	0	3800	MIAMI DADE WATER & SEWER DEPARTMENT		0	one 25 gpm	-	0
GDO	9864	MGRU	5	150	Eating establishment	130	130	2676	MIAMI DADE WATER & SEWER DEPARTMENT		0	one 25 gpm	4,271	0

WORK_GROUP	PERMIT_NUMBER	PERMIT_CLASS	PERMIT_STATUS	PERMIT_FEE	BUSINESS_TYPE	RECORDED_SECONDS	OBSERVED_SECONDS	FACILITY_AREA_SQ_FT	UTILITY	SYSTEM_FORMAT_for_IGTs	TOTAL_CAPACITY	TANK_CAPACITY	ESTIMATED_FOG_lbs/yr	PUMP_OUTPUT_FREQUENCY
GDO	9865	IGT	5	300	Eating establishment	120	120	4500	MIAMI DADE WATER & SEWER DEPARTMENT	Single	1050	one 1050 gallon	3,942	2
GDO	9867	MGRU	5	150	Eating establishment	0	0	585	MIAMI DADE WATER & SEWER DEPARTMENT		0	one 25 gpm	-	0
GDO	9869	AGRU	5	150	Eating establishment	0	0	1293	MIAMI DADE WATER & SEWER DEPARTMENT		0	one 35 gpm	-	0
GDO	9870	IGT	5	150	Market	20	20	900	MIAMI DADE WATER & SEWER DEPARTMENT	Single	1050	one 1050 gallon	657	2
GDO	9873	IGT	5	150	Convenience	0	0	2200	MIAMI DADE WATER & SEWER DEPARTMENT	Single	1050	one 1050 gallon	-	2
GDO	9750	IGT-Pending ARP Verification	5	150	Specialty	0	0	1257	MIAMI DADE WATER & SEWER DEPARTMENT		0	unknown	-	0
GDO	9569	IGT	5	300	Market	64	64	23947	MIAMI DADE WATER & SEWER DEPARTMENT	Series	3150	three 1050 gallon	2,102	2
GDO	9877	MGRU	5	150	Eating establishment	0	0	1486	CITY OF MIAMI BEACH		0	one 25 gpm	-	0
GDO	6972	IGT	5	150	Kitchen	180	180	3000	MIAMI DADE WATER & SEWER DEPARTMENT	Single	1050	one 1050 gallon	5,913	2
GDO	5167	NGT	5	150	Processing	0	0	1300	CITY OF HIALEAH		0	none	-	0
GDO	9879	MGRU	2	150	Eating establishment	20	20	1100	MIAMI DADE WATER & SEWER DEPARTMENT		0	one 25 gpm	657	0
GDO	9743	MGRU	5	150	Eating establishment	10	10	1000	MIAMI DADE WATER & SEWER DEPARTMENT		0	one 25 gpm	329	0
GDO	8664	MGRU	5	150	Eating establishment	40	40	1800	MIAMI DADE WATER & SEWER DEPARTMENT		0	one 25 gpm	1,514	0
GDO	9819	IGT	2	300	Eating establishment	210	210	14000	MIAMI DADE WATER & SEWER DEPARTMENT		0	unknown	6,899	0
GDO	8363	IGT	5	150	Eating establishment	70	70	3889	MIAMI DADE WATER & SEWER DEPARTMENT		2400	two 1200 gallon	2,300	0
GDO	9751	IGT	5	150	Eating establishment	0	0	1500	MIAMI DADE WATER & SEWER DEPARTMENT	Single	750	one 750 gallon	-	2
GDO	9752	MGRU	5	150	Eating establishment	0	0	1125	CITY OF HIALEAH		0	one 25 gpm	-	0
GDO	9700	IGT-Pending ARP Verification	5	150	Eating establishment	0	0	856	MIAMI DADE WATER & SEWER DEPARTMENT		0	unknown	-	0
GDO	9711	IGT	5	300	Eating establishment	200	200	2900	MIAMI DADE WATER & SEWER DEPARTMENT	Series	2100	two 1050 gallon	6,570	2
GDO	9885	NGT	5	150	Eating establishment	0	0	1400	MIAMI DADE WATER & SEWER DEPARTMENT		0	none	-	0
GDO	9886	NGT	5	300	Processing	0	0	10560	MIAMI DADE WATER & SEWER DEPARTMENT		0	unknown	-	0
GDO	9887	IGT	5	150	Eating establishment	0	0	1988	MIAMI DADE WATER & SEWER DEPARTMENT	Single	1050	one 1050-gallon	-	2
GDO	9888	IGT-Pending ARP Verification	5	300	Eating establishment	0	0	3661	MIAMI DADE WATER & SEWER DEPARTMENT		0	unknown	-	0
GDO	9889	IGT	5	150	Eating establishment	0	0	239	MIAMI DADE WATER & SEWER DEPARTMENT	Series	3600	three 1200 gallon	-	4
GDO	8890	NGT	5	150	Eating establishment	20	20	800	MIAMI DADE WATER & SEWER DEPARTMENT		0	none	657	0
GDO	9891	NGT	5	150	Market	0	0	1500	MIAMI DADE WATER & SEWER DEPARTMENT		0	none	-	0

WORK_GROUP	PERMIT_NUMBER	PERMIT_CLASS	PERMIT_STATUSES	PERMIT_FEE	BUSINESS_TYPE	RECORDED_SECONDS	OBSERVED_SECONDS	FACILITY_AREA_SQFT	UTILITY	SYSTEM_FORM_FACTOR for IGTs	TOTAL_CAPACITY	TANK_CAPACITY	ESTIMATED_FOG_lbs/yr	PUMP_OUT_FREQUENCY
GDO	9892	IGT	5	150	Eating establishment	125	125	1720	MIAMI DADE WATER & SEWER DEPARTMENT	Single	1050	one 1050 gallon	4,106	2
GDO	9734	MGRU	5	150	Eating establishment	13	13	1284	CITY OF MIAMI BEACH		0	one 25 gpm	427	0
GDO	9880	IGT	5	150	Eating establishment	8	8	1220	MIAMI DADE WATER & SEWER DEPARTMENT	Single	750	one 750 gallon	263	2
GDO	9895	IGT	5	150	Convenience	8	8	3832	MIAMI DADE WATER & SEWER DEPARTMENT	Single	1050	one 1050 gallon	263	2
GDO	9893	NGT	5	150	Eating establishment	0	0	675	MIAMI DADE WATER & SEWER DEPARTMENT		0	none	-	0
GDO	9896	IGT	5	150	Kitchen	0	0	7000	MIAMI DADE WATER & SEWER DEPARTMENT	Series	2100	two 1050-gallon	-	2
GDO	9753	IGT	5	150	Eating establishment	0	0	1500	CITY OF HIALEAH	Single	1050	one 1050 gallon	-	2
GDO	9520	UNKN	5	150	Eating establishment	0	0	800	MIAMI DADE WATER & SEWER DEPARTMENT		0	unknown	-	0
GDO	8269	IGT	5	150	Eating establishment	0	0	500	CITY OF HIALEAH		1050	one 1050 gallon	-	2
GDO	9904	IGT	5	150	Convenience	0	0	2789	MIAMI DADE WATER & SEWER DEPARTMENT		0	one 750 gallon	-	2
GDO	9898	AGRU	5	150	Eating establishment	0	0	475	MIAMI DADE WATER & SEWER DEPARTMENT		0	one 35 gpm	-	0
GDO	9897	IGT	5	150	Eating establishment	30	30	1725	MIAMI DADE WATER & SEWER DEPARTMENT	Series	2100	two 1050-gallon	986	2
GDO	9759	AGRU	5	150	Specialty	0	0	1250	MIAMI DADE WATER & SEWER DEPARTMENT		0	one 35-gpm	-	0
GDO	8830	NGT	5	150	Bakery	0	0	1000	MIAMI DADE WATER & SEWER DEPARTMENT		0	none	-	0
GDO	9901	MGRU	2	150	Specialty	30	30	1734	MIAMI DADE WATER & SEWER DEPARTMENT		0	one 25 gpm	986	0
GDO	9900	NGT	5	150	Kitchen	0	0	1276	MIAMI DADE WATER & SEWER DEPARTMENT		0	none	-	0
GDO	9909	NGT	5	150	Eating establishment	80	80	1200	MIAMI DADE WATER & SEWER DEPARTMENT		0	unknown	2,628	0
GDO	9902	UNKN	5	150	Eating establishment	0	0	833	MIAMI DADE WATER & SEWER DEPARTMENT		0	unknown	-	0
GDO	9566	IGT	2	300	Eating establishment	0	0	4177	CITY OF FLORIDA CITY	Single	950	one 950-gallon	-	2
GDO	9754	MGRU	5	150	Eating establishment	20	20	2275	MIAMI DADE WATER & SEWER DEPARTMENT		0	one 25 gpm	657	0
GDO	9910	IGT	5	150	Eating establishment	0	0	1677	MIAMI DADE WATER & SEWER DEPARTMENT	Single	950	one 950 gallon	-	2
GDO	9585	MGRU	5	150	Eating establishment	29	29	907	MIAMI DADE WATER & SEWER DEPARTMENT		0	one 25 gpm	953	0
GDO	9634	IGT	5	750	Eating establishment	0	0	10786	MIAMI DADE WATER & SEWER DEPARTMENT	Single	1050	one 1050 gallon	-	2
GDO	9863	IGT	5	150	Bakery	2	2	1595	CITY OF MIAMI BEACH	Single	1050	one 1050 gallon	66	2
GDO	9912	MGRU	5	150	Eating establishment	12	12	740	MIAMI DADE WATER & SEWER DEPARTMENT		0	one 25 gpm	394	0
GDO	9911	UNKN	5	150	Eating establishment	23	23	1628	CITY OF MIAMI BEACH		0	unknown	756	0
GDO	9913	IGT	5	300	Eating establishment	300	300	5825	MIAMI DADE WATER & SEWER DEPARTMENT	Series	3400	two 950 and one 1500 gallon	9,855	2
GDO	9938	MGRU	5	150	Bakery	0	0	2400	CITY OF HIALEAH		0	one 25 gpm	-	0

WORK_GROUP	PERMIT_NUMBER	PERMIT_CLASS	PERMIT_STATUS	PERMIT_FEE	BUSINESS_TYPE	RECORDED_SECONDS	OBSERVED_SECONDS	FACILITY_AREA_SQ.FT	UTILITY	SYSTEM_FORMAT for IGTs	TOTAL_CAPACITY	TANK_CAPACITY	ESTIMATED_FOG_lbs/yr	PUMP_OUTPUT_FREQUENCY
GDO	9931	MGRU	5	150	Eating establishment	0	0	438	MIAMI DADE WATER & SEWER DEPARTMENT		0	one 25-gpm	-	0
GDO	9915	UNKN	5	150	Eating establishment	0	0	1897	MIAMI DADE WATER & SEWER DEPARTMENT		0	unknown	-	0
GDO	9935	IGT	5	750	Eating establishment	0	0	7560	CITY OF MIAMI BEACH	Single	1050	one 1050 gallon	-	2
GDO	9929	NGT	2	750	Specialty	13	13	1400	MIAMI DADE WATER & SEWER DEPARTMENT		0	unknown	427	0
GDO	9921	IGT	5	750	Eating establishment	0	0	9994	MIAMI DADE WATER & SEWER DEPARTMENT		0	unknown	-	0
GDO	9928	MGRU	5	150	Bakery	8	8	1646	CITY OF HOMESTEAD		0	one 25-gpm	263	0
GDO	9925	MGRU	5	150	Eating establishment	0	0	1528	MIAMI DADE WATER & SEWER DEPARTMENT		0	one 25-gpm	-	0
GDO	9933	IGT	5	150	Eating establishment	81	81	2444	CITY OF MIAMI BEACH	Single	1050	one 1050 gallon	2,661	2
GDO	9937	MGRU	5	150	Market	0	0	1000	MIAMI DADE WATER & SEWER DEPARTMENT		0	one 25-gpm	-	0
GDO	8050	IGT	5	150	Eating establishment	30	30	1200	CITY OF MIAMI SPRINGS	Single	1050	one 1050 gallon	986	2
GDO	8697	IGT	2	150	Eating establishment	24	24	1905	CITY OF MIAMI BEACH	Single	1050	one 1050 gallon	788	2
GDO	9951	MGRU	5	150	Market	0	0	1900	MIAMI DADE WATER & SEWER DEPARTMENT		0	one 25-gpm	-	0
GDO	9950	IGT	5	150	Eating establishment	0	0	840	MIAMI DADE WATER & SEWER DEPARTMENT	Single	1050	one 1050 gallon	-	2
GDO	9949	IGT	5	300	Eating establishment	50	50	2534	CITY OF MIAMI BEACH	Series	2100	two 1050 gallon	1,643	2
GDO	9720	NGT	2	150	Eating establishment	0	0	825	CITY OF MIAMI BEACH		0	none	-	0
GDO	9952	MGRU	5	150	Eating establishment	0	0	1882	MIAMI DADE WATER & SEWER DEPARTMENT		0	one 25-gpm	-	0
GDO	9953	IGT	5	300	Processing	0	0	18284	MIAMI DADE WATER & SEWER DEPARTMENT	Single	1050	one 1050 gallon	-	2
GDO	9587	UNKN	5	150	Kitchen	0	0	22548	MIAMI DADE WATER & SEWER DEPARTMENT		0	unknown	-	0
GDO	9874	UNKN	5	150	Eating establishment	0	0	1120	MIAMI DADE WATER & SEWER DEPARTMENT		0	unknown	-	2
GDO	9738	MGRU	5	150	Eating establishment	20	20	1350	CITY OF NORTH BAY VILLAGE		0	one 25-gpm	657	0
GDO	9959	NGT	5	150	Eating establishment	21	21	1145	MIAMI DADE WATER & SEWER DEPARTMENT		0	none	690	0
GDO	9958	NGT	5	150	Supermarket	0	0	2000	MIAMI DADE WATER & SEWER DEPARTMENT		0	none	-	0
GDO	9957	MGRU-Pending ARP verification	5	150	Specialty	34	34	1138	MIAMI DADE WATER & SEWER DEPARTMENT		0	unknown	1,117	0
GDO	9940	IGT	5	150	Eating establishment	47	47	2408	MIAMI DADE WATER & SEWER DEPARTMENT	Series	3600	three 1200-gallon	1,544	2
GDO	9576	IGT	5	300	Supermarket	0	0	28800	MIAMI DADE WATER & SEWER DEPARTMENT	Series	2100	two 1050 gallon	-	2
GDO	7250	MGRU	5	150	Eating establishment	0	0	1152	MIAMI DADE WATER & SEWER DEPARTMENT		0	one 25-gpm	-	0
GDO	9955	MGRU	5	150	Eating establishment	60	60	1490	MIAMI DADE WATER & SEWER DEPARTMENT		0	one 25-gpm	1,971	0

WORK_GROUP	PERMIT_NUMBER	PERMIT_CLASS	PERMIT_STATUSES	PERMIT_FEE	BUSINESS_TYPE	RECORDED_SECONDS	OBSERVED_SECONDS	FACILITY_AREA_SQ_FT	UTILITY	SYSTEM_FORMAT for IGTs	TOTAL_CAPACITY	TANK_CAPACITY	ESTIMATED_FOG_lbs/yr	PUMP_OUT_FREQUENCY
GDO	9956	IGT	5	150	Kitchen	0	0	4400	MIAMI DADE WATER & SEWER DEPARTMENT	Single	1050	one 1050-gallon	-	2
GDO	9574	IGT	5	150	Eating establishment	32	32	1296	MIAMI DADE WATER & SEWER DEPARTMENT	Single	1050	one 1050-gallon	1,051	2
GDO	9967	IGT	5	150	Eating establishment	0	0	1600	MIAMI DADE WATER & SEWER DEPARTMENT	Single	1050	one 1050-gallon	-	2
GDO	9962	MGRU	5	300	Eating establishment	0	0	5279	MIAMI DADE WATER & SEWER DEPARTMENT		0	one 25-gpm	-	0
GDO	6603	NGT	5	150	Eating establishment	49	49	1320	MIAMI DADE WATER & SEWER DEPARTMENT		0	none	1,610	0
GDO	6993	MGRU	5	300	Eating establishment	0	0	4861	MIAMI DADE WATER & SEWER DEPARTMENT		0	one 35 gpm	-	0
GDO	6621	MGRU	5	150	Eating establishment	8	8	928	MIAMI DADE WATER & SEWER DEPARTMENT		0	one 25 gpm	263	0
GDO	4694	MGRU	5	150	Specialty	0	0	1400	CITY OF MIAMI BEACH		0	one 25 gpm	-	0
GDO	9970	MGRU	5	150	Eating establishment	0	0	1000	MIAMI DADE WATER & SEWER DEPARTMENT		0	one 25-gpm	-	0
GDO	7467	MGRU	5	150	Eating establishment	0	0	397	MIAMI DADE WATER & SEWER DEPARTMENT		0	one 25 gpm	-	0
GDO	9965	NGT	5	150	Specialty	0	0	1349	MIAMI DADE WATER & SEWER DEPARTMENT		0	none	-	0
GDO	9966	MGRU	5	150	Bakery	0	0	2300	MIAMI DADE WATER & SEWER DEPARTMENT		0	one 25 gpm	-	0
GDO	9969	IGT	5	150	Eating establishment	0	0	1200	MIAMI DADE WATER & SEWER DEPARTMENT	Single	1050	one 1050-gallon	-	2
GDO	9946	IGT	5	750	Eating establishment	201	201	7346	MIAMI DADE WATER & SEWER DEPARTMENT	Series	1250	two 625 gallon	6,603	2
GDO	7334	IGT	5	150	Eating establishment	45	45	1550	MIAMI DADE WATER & SEWER DEPARTMENT	Series	2100	two 1050-gallon	1,478	2
GDO	7209	IGT	5	150	Eating establishment	50	50	2556	CITY OF HIALEAH	Single	1050	one 1050-gallon	1,643	2
GDO	7111	IGT	5	750	Eating establishment	202	202	8648	CITY OF MIAMI BEACH	Series	2100	two 1050-gallon	6,636	2
GDO	7123	IGT	5	150	Eating establishment	27	27	1494	MIAMI DADE WATER & SEWER DEPARTMENT	Series	3150	three 1050-gallon	887	2
GDO	6412	NGT	5	150	Bakery	0	0	1500	CITY OF MIAMI BEACH		0	none	-	0
GDO	6448	IGT	5	150	Kitchen	0	0	700	MIAMI DADE WATER & SEWER DEPARTMENT	Single	1050	one 1050-gallon	-	2
GDO	9968	IGT	2	150	Eating establishment	0	0	750	CITY OF HIALEAH	Single	1200	one 1200-gallon	-	2
GDO	6573	IGT	5	150	Specialty	0	0	634	CITY OF NORTH MIAMI BEACH	Single	1050	one 1050-gallon	-	2
GDO	6599	IGT	5	300	Eating establishment	24	24	5783	MIAMI DADE WATER & SEWER DEPARTMENT	Series	2100	two 1050-gallon	788	2
GDO	7640	IGT	5	150	Specialty	64	64	2392	MIAMI DADE WATER & SEWER DEPARTMENT	Single	1050	one 1050-gallon	2,102	2
GDO	7641	IGT	5	150	Specialty	65	65	1952	MIAMI DADE WATER & SEWER DEPARTMENT	Single	1050	one 1050-gallon	2,135	2
GDO	7001	IGT	5	150	Eating establishment	0	0	0	CITY OF MIAMI BEACH	Single	1050	one 1050-gallon	-	2
GDO	7599	MGRU	5	150	Eating establishment	70	70	1854	CITY OF HIALEAH		0	one 25 gpm	2,300	0

WORK_GROUP	PERMIT_NUMBER	PERMIT_CLASS	PERMIT_STATUS	PERMIT_FEE	BUSINESS_TYPE	RECORDED_SEATS	OBSERVED_SEATS	FACILITY_AREA SQ.FT	UTILITY	SYSTEM_FORMAT for IGTs	TOTAL_CAPACITY	TANK_CAPACITY	ESTIMATED_FOG lbs/yr	PUMP_OUTPUT FREQUENCY
GDO	7594	MGRU	5	150	Eating establishment	49	49	753	MIAMI DADE WATER & SEWER DEPARTMENT		0	one 25 gpm	1,610	0
GDO	7516	MGRU	5	150	Bakery	10	10	1650	MIAMI DADE WATER & SEWER DEPARTMENT		0	one 25 gpm	329	0
GDO	5621	MGRU	2	750	Eating establishment	200	200	8820	MIAMI DADE WATER & SEWER DEPARTMENT		0	one 25 gpm	6,570	0
GDO	6278	MGRU	5	150	Specialty	20	20	390	MIAMI DADE WATER & SEWER DEPARTMENT		0	one 25 gpm	657	0
GDO	9776	IGT	5	150	Eating establishment	0	0	2500	MIAMI DADE WATER & SEWER DEPARTMENT	Series	3600	three 1200-gallon	-	2
GDO	9918	IGT	5	150	Eating establishment	24	24	1392	CITY OF NORTH MIAMI BEACH	Single	1050	one 1050 gallon	788	2
GDO	9975	IGT	5	150	Convenience	0	0	2200	CITY OF NORTH MIAMI	Single	1050	one 1050 gallon	-	2
GDO	9916	MGRU	5	150	Specialty	4	4	680	MIAMI DADE WATER & SEWER DEPARTMENT		0	one 25 gpm	131	0
GDO	9123	IGT	5	150	Kitchen	0	0	1000	CITY OF MIAMI BEACH	Single	1050	one 1050 gallon	-	2
GDO	9926	IGT	5	300	Eating establishment	108	108	3065	CITY OF MIAMI BEACH	Single	1050	one 1050 gallon	3,548	2
GDO	9972	MGRU	5	150	Eating establishment	0	0	1400	MIAMI DADE WATER & SEWER DEPARTMENT		0	one 25 gpm	-	0
GDO	6615	NGT	5	150	Specialty	47	47	2100	MIAMI DADE WATER & SEWER DEPARTMENT		0	none	1,544	0
GDO	9979	IGT	2	150	Eating establishment	32	32	1620	MIAMI DADE WATER & SEWER DEPARTMENT	Single	950	one 950-gallon	1,051	2
GDO	9978	MGRU	5	150	Eating establishment	10	10	629	MIAMI DADE WATER & SEWER DEPARTMENT		0	one 25 gpm	329	0
GDO	9440	NGT	5	150	Eating establishment	0	0	1440	MIAMI DADE WATER & SEWER DEPARTMENT		0	none	-	0
GDO	9571	IGT	5	150	Eating establishment	106	106	2698	CITY OF MIAMI BEACH	Series	3150	three 1050 gallon	3,482	2
GDO	9983	MGRU	5	150	Eating establishment	0	0	1068	CITY OF MIAMI BEACH		0	one 25 gpm	-	0
GDO	9984	MGRU	5	150	Convenience	0	0	3510	MIAMI DADE WATER & SEWER DEPARTMENT		0	one 25 gpm	-	0
GDO	9963	NGT	5	150	Eating establishment	10	10	600	CITY OF HOMESTEAD		0	none	329	0
GDO	8201	MGRU	5	150	Eating establishment	10	10	1200	MIAMI DADE WATER & SEWER DEPARTMENT		0	one 25 gpm	329	0
GDO	9988	IGT	5	150	Eating establishment	32	32	1400	MIAMI DADE WATER & SEWER DEPARTMENT	Single	1050	one 1050 gallon	1,051	2
GDO	9989	MGRU	5	150	Eating establishment	0	0	650	MIAMI DADE WATER & SEWER DEPARTMENT		0	one 25 gpm	-	0
GDO	9987	IGT	2	150	Convenience	0	0	2450	MIAMI DADE WATER & SEWER DEPARTMENT	Single	1050	one 1050 gallon	-	2
GDO	9990	IGT	5	300	Processing	0	0	11100	MIAMI DADE WATER & SEWER DEPARTMENT	Single	380	one 380 gallon	-	2
GDO	9991	MGRU	5	150	Eating establishment	30	30	2000	MIAMI DADE WATER & SEWER DEPARTMENT		0	one 25 gpm	986	0
GDO	9992	UNKN	5	150	Eating establishment	58	58	2748	MIAMI DADE WATER & SEWER DEPARTMENT		0	none	1,905	0
GDO	9993	MGRU	5	150	Processing	0	0	500	MIAMI DADE WATER & SEWER DEPARTMENT		0	one 25 gpm	-	0

WORK_GROUP	PERMIT_NUMB ER	PERMIT_CLASS	PERMIT_STATU S	PERMIT_FEE	BUSINESS_TYPE	RECORDED_SE ATS	OBSERVED_SE ATS	FACILITY_AREA SQFT	UTILITY	SYSTEM_FORM AT for IGTs	TOTAL_CAPACI TY	TANK_CAPACITY	ESTIMATED FOG lbs/yr	PUMP_OU T_FREQUE NCY
GDO	9285	UNKN	5	300	Eating establishment	288	288	6516	MIAMI DADE WATER & SEWER DEPARTMENT		0	unknown	9,461	0
GDO	9996	IGT	5	150	Specialty	0	0	2376	MIAMI DADE WATER & SEWER DEPARTMENT	Single	1050	one 1050 gallon	-	2
GDO	9986	MGRU	5	150	Eating establishment	0	0	583	MIAMI DADE WATER & SEWER DEPARTMENT		0	one 25 gpm	-	0
GDO	9914	IGT	5	150	Eating establishment	0	0	2765	MIAMI DADE WATER & SEWER DEPARTMENT	Series	2400	two 1200 gallon	-	2
GDO	9815	IGT	5	150	Specialty	0	0	1290	MIAMI DADE WATER & SEWER DEPARTMENT	Single	1050	one 1050-gallon	-	2
GDO	10005	IGT	5	300	Eating establishment	298	298	5919	MIAMI DADE WATER & SEWER DEPARTMENT	Series	2400	two 1200 gallon	9,789	2
GDO	10004	UNKN	5	150	Eating establishment	0	0	2152	MIAMI DADE WATER & SEWER DEPARTMENT		0	unknown	-	0
GDO	10003	IGT	5	750	Eating establishment	397	397	12356	CITY OF MIAMI BEACH	Series	5250	five 1050 gallon	13,041	2
GDO	10001	IGT	2	150	Eating establishment	0	0	2171	CITY OF MIAMI BEACH	Single	1050	one 1050 gallon	-	2
GDO	10007	MGRU	5	150	Eating establishment	40	40	1563	MIAMI DADE WATER & SEWER DEPARTMENT		0	one 25 gpm	1,314	0
GDO	10019	IGT	5	150	Eating establishment	12	12	836	MIAMI DADE WATER & SEWER DEPARTMENT	Single	1050	one 1050 gallon	394	2
GDO	10022	IGT	5	750	Eating establishment	150	150	13993	CITY OF MIAMI BEACH	Single	1200	one 1200 gallon	4,928	2
GDO	10024	MGRU	5	300	Eating establishment	0	0	3123	CITY OF MIAMI BEACH		0	one 25 gpm	-	0
GDO	10008	MGRU	5	150	Eating establishment	0	0	1650	MIAMI DADE WATER & SEWER DEPARTMENT		0	one 25 gpm	-	0
GDO	10013	IGT	5	300	Supermarket	0	0	92200	MIAMI DADE WATER & SEWER DEPARTMENT	Series	2100	two 1050 gallon	-	2
GDO	10014	IGT	5	300	Eating establishment	136	136	2550	CITY OF MIAMI BEACH	Single	1250	one 1250-gallon	4,468	2
GDO	10026	IGT	5	150	Eating establishment	48	48	1157	MIAMI DADE WATER & SEWER DEPARTMENT	Single	1050	one 1050 gallon	1,577	2
GDO	10032	MGT	2	150	Convenience	0	0	1012	MIAMI DADE WATER & SEWER DEPARTMENT		0	none	-	0
GDO	10033	MGRU	5	150	Eating establishment	0	0	1500	MIAMI DADE WATER & SEWER DEPARTMENT		0	one 25 gpm	-	0
GDO	9947	IGT	5	150	Eating establishment	82	82	2692	MIAMI DADE WATER & SEWER DEPARTMENT	Single	1200	one 1200 gallon	2,694	2
GDO	10035	IGT	5	150	Eating establishment	20	20	900	MIAMI DADE WATER & SEWER DEPARTMENT	Series	2100	two 1050 gallon	657	2
GDO	10034	IGT	5	150	Eating establishment	68	68	2965	CITY OF HIALEAH	Single	1250	one 1250 gallon	2,234	2
GDO	10027	IGT	5	300	Eating establishment	274	274	6708	MIAMI DADE WATER & SEWER DEPARTMENT	Single	1050	one 1050 gallon	9,001	2
GDO	9920	IGT	5	150	Eating establishment	0	0	2070	MIAMI DADE WATER & SEWER DEPARTMENT	Single	1050	one 1050 gallon	-	2
GDO	10036	MGRU	2	150	Eating establishment	60	60	1486	CITY OF MIAMI BEACH		0	one 25 gpm	1,971	0
GDO	8213	IGT	5	150	Eating establishment	0	0	0	MIAMI DADE WATER & SEWER DEPARTMENT	Single	1050	one 1050 gallon	-	2
GDO	10039	IGT	5	150	Eating establishment	20	20	1200	MIAMI DADE WATER & SEWER DEPARTMENT	Single	1200	one 1200-gallon	657	2

WORK_GROUP	PERMIT_NUMBER	PERMIT_CLASS	PERMIT_STATUS	PERMIT_FEE	BUSINESS_TYPE	RECORDED_SECONDS	OBSERVED_SECONDS	FACILITY_AREA_SQFT	UTILITY	SYSTEM_FORMAT for IGTs	TOTAL_CAPACITY	TANK_CAPACITY	ESTIMATED_FOG_lbs/yr	PUMP_OUTPUT_FREQUENCY
GDO	10038	UNKN	5	150	Eating establishment	0	0	954	MIAMI DADE WATER & SEWER DEPARTMENT		0	unknown	-	0
GDO	10037	UNKN	5	300	Eating establishment	230	230	4330	MIAMI DADE WATER & SEWER DEPARTMENT		0	unknown	7,556	0
GDO	6404	IGT	5	150	Eating establishment	0	0	2422	MIAMI DADE WATER & SEWER DEPARTMENT	Single	1050	one 1050 gallon	-	2
GDO	10041	MGRU	5	150	Eating establishment	0	0	986	MIAMI DADE WATER & SEWER DEPARTMENT		0	one 25 gpm	-	0
GDO	9568	IGT	5	150	Eating establishment	0	0	6373	MIAMI DADE WATER & SEWER DEPARTMENT	Single	1050	one 1050 gallon	-	2
GDO	9881	IGT	5	150	Eating establishment	78	78	2145	MIAMI DADE WATER & SEWER DEPARTMENT	Single	1050	one 1050 gallon	2,562	0
GDO	10040	IGT	5	150	Eating establishment	0	0	1200	CITY OF FLORIDA CITY	Single	1200	one 1200 gallon	-	2
GDO	10043	IGT	5	150	Eating establishment	0	0	1688	MIAMI DADE WATER & SEWER DEPARTMENT	Single	1050	one 1050 gallon	-	2
GDO	10044	IGT	2	300	Eating establishment	0	0	5800	MIAMI DADE WATER & SEWER DEPARTMENT	Single	1050	one 1050 gallon	-	2
GDO	9906	UNKN	5	150	Specialty	0	0	719	MIAMI DADE WATER & SEWER DEPARTMENT		0	unknown	-	0
GDO	10046	IGT	5	150	Eating establishment	0	0	0	CITY OF FLORIDA CITY	Single	1050	one 1050 gallon	-	2
GDO	10045	NGT	5	150	Convenience	0	0	880	MIAMI DADE WATER & SEWER DEPARTMENT		0	none	-	0
GDO	10047	IGT	5	150	Eating establishment	0	0	600	CITY OF HIALEAH	Single	750	one 750 gallon	-	2
GDO	10051	IGT	5	300	Supermarket	0	0	3026	MIAMI DADE WATER & SEWER DEPARTMENT	Single	1050	one 1050 gallon	-	2
GDO	10052	IGT	5	300	Eating establishment	55	55	3400	MIAMI DADE WATER & SEWER DEPARTMENT	Single	1050	one 1050 gallon	1,807	2
GDO	9322	MGRU	5	150	Specialty	0	0	1590	CITY OF HOMESTEAD		0	one 25 gpm	-	0
GDO	10070	MGRU	5	150	Eating establishment	0	0	840	MIAMI DADE WATER & SEWER DEPARTMENT		0	one 50 gpm	-	0
GDO	10071	NGT	5	150	Eating establishment	0	0	340	CITY OF NORTH MIAMI BEACH		0	none	-	0
GDO	10072	IGT	5	150	Eating establishment	18	18	1200	CITY OF HIALEAH	Single	1050	one 1050 gallon	591	2
GDO	10074	NGT	5	750	Eating establishment	206	206	10264	MIAMI DADE WATER & SEWER DEPARTMENT		0	unknown	6,767	0
GDO	6169	IGT	5	750	Eating establishment	0	0	7702	CITY OF MIAMI BEACH	Series	2250	three 750-gallon	-	2
GDO	7614	IGT	5	300	Eating establishment	91	91	3675	CITY OF NORTH MIAMI	Single	1250	one 1250 gallon	2,989	2
GDO	10011	NGT	5	150	Eating establishment	60	60	1547	MIAMI DADE WATER & SEWER DEPARTMENT		0	none	1,971	0
GDO	10077	MGRU	5	150	Eating establishment	10	10	859	MIAMI DADE WATER & SEWER DEPARTMENT		0	one 25 gpm	329	0
GDO	10079	UNKN	5	150	Bakery	0	0	900	CITY OF MIAMI SPRINGS		0	unknown	-	0
GDO	10080	IGT	5	150	Eating establishment	39	39	1400	MIAMI DADE WATER & SEWER DEPARTMENT	Single	750	one 750-gallon	1,281	2
GDO	9599	IGT	5	150	Eating establishment	36	36	1063	MIAMI DADE WATER & SEWER DEPARTMENT	Single	1050	one 1050 gallon	1,183	2
GDO	10082	MGRU	5	150	Eating establishment	0	0	1000	MIAMI DADE WATER & SEWER DEPARTMENT		0	one 25 gpm	-	0

WORK_GROUP	PERMIT_NUMBER	PERMIT_CLASS	PERMIT_STATUS	PERMIT_FEE	BUSINESS_TYPE	RECORDED_SECONDS	OBSERVED_SECONDS	FACILITY_AREA_SQFT	UTILITY	SYSTEM_FORMAT_for_IGTS	TOTAL_CAPACITY	TANK_CAPACITY	ESTIMATED_FOG_lbs/yr	PUMP_OU_T_FREQUENCY
GDO	10083	NGT	2	150	Market	0	0	480	MIAMI DADE WATER & SEWER DEPARTMENT		0	none	-	0
GDO	10088	UNKN	5	150	Eating establishment	10	10	802	MIAMI DADE WATER & SEWER DEPARTMENT		0	unknown	329	0
GDO	10087	MGRU	5	300	Eating establishment	168	168	4083	MIAMI DADE WATER & SEWER DEPARTMENT		0	one 25 gpm	5,519	0
GDO	10075	NGT	5	150	Market	0	0	483	CITY OF HIALEAH		0	none	-	0
GDO	9641	MGRU	5	150	Bakery	0	0	0	MIAMI DADE WATER & SEWER DEPARTMENT		0	one 25 gpm	-	0
GDO	10076	IGT	5	150	Kitchen	0	0	0	MIAMI DADE WATER & SEWER DEPARTMENT	Series	1050	one 1050 gallon	-	2
GDO	10106	IGT	5	150	Eating establishment	0	0	2261	CITY OF NORTH MIAMI BEACH	Single	1050	one 1050 gallon	-	2
GDO	10086	IGT	5	150	Kitchen	0	0	0	CITY OF HIALEAH	Multiple	6250	five 1250-gallon	-	2
GDO	10100	IGT	2	300	Eating establishment	124	124	3800	MIAMI DADE WATER & SEWER DEPARTMENT	Single	1050	one 1050 gallon	4,073	2
GDO	10101	NGT	5	150	Eating establishment	0	0	1400	MIAMI DADE WATER & SEWER DEPARTMENT		0	none	-	0
GDO	10102	NGT	5	150	Eating establishment	0	0	282	MIAMI DADE WATER & SEWER DEPARTMENT		0	none	-	0
GDO	10103	IGT	5	300	Eating establishment	0	0	4400	MIAMI DADE WATER & SEWER DEPARTMENT	Series	2100	two 1050 gallon	-	2
GDO	10107	MGRU	5	150	Eating establishment	0	0	2278	MIAMI DADE WATER & SEWER DEPARTMENT		0	one 25 gpm	-	0
GDO	7323	IGT	5	150	Kitchen	0	0	6215	MIAMI DADE WATER & SEWER DEPARTMENT	Single	1050	one 1050 gallon	-	2
GDO	9722	MGRU	5	300	Eating establishment	300	300	6307	MIAMI DADE WATER & SEWER DEPARTMENT		0	one 25 gpm	9,855	0
GDO	10042	IGT	5	150	Eating establishment	0	0	2140	CITY OF HOMESTEAD	Single	1200	one 1200 gallon	-	2
GDO	10108	IGT	5	300	Eating establishment	123	123	3500	MIAMI DADE WATER & SEWER DEPARTMENT	Series	8400	eight 1050 gallon	4,041	2
GDO	10109	MGRU	5	150	Eating establishment	44	44	1450	MIAMI DADE WATER & SEWER DEPARTMENT		0	one 35 gpm	1,445	0
GDO	10110	MGRU	5	150	Eating establishment	0	0	2300	MIAMI DADE WATER & SEWER DEPARTMENT		0	one 25 gpm	-	0
GDO	10111	MGRU	5	150	Eating establishment	0	0	2554	MIAMI DADE WATER & SEWER DEPARTMENT		0	one 35 gpm	-	0
GDO	10084	IGT	5	150	Convenience	0	0	1202	MIAMI DADE WATER & SEWER DEPARTMENT	Single	1050	one 1050 gallon	-	2
GDO	10113	IGT	5	150	Processing	0	0	2000	CITY OF HIALEAH	Single	1050	one 1050 gallon	-	2
GDO	10089	MGRU	5	300	Eating establishment	80	80	4213	MIAMI DADE WATER & SEWER DEPARTMENT		0	unknown	2,628	0
GDO	9423	IGT	5	300	Eating establishment	0	0	3440	MIAMI DADE WATER & SEWER DEPARTMENT	Single	1050	one 1050-gallon	-	2
GDO	9997	IGT	5	150	Eating establishment	0	0	2939	MIAMI DADE WATER & SEWER DEPARTMENT	Single	1050	one 1050 gallon	-	2
GDO	10112	IGT	2	150	Specialty	0	0	1191	MIAMI DADE WATER & SEWER DEPARTMENT	Series	3150	three 1050 gallon	-	2
GDO	10118	MGRU	2	150	Supermarket	8	8	2055	MIAMI DADE WATER & SEWER DEPARTMENT		0	one 25 gpm	263	0

WORK_GROUP	PERMIT_NUMBER	PERMIT_CLASS	PERMIT_STATU	PERMIT_FEE	BUSINESS_TYPE	RECORDED_SE	OBSERVED_SE	FACILITY_AREA	UTILITY	SYSTEM_FORM	TOTAL_CAPACI	TANK_CAPACITY	ESTIMATED	PUMP_OU
			S			ATS	ATS	SQ.FT		AT for IGTs	TY		FOG	T.FREQUE
													lbs/yr	NCY
GDO	10115	IGT	5	150	Market	0	0	320	MIAMI DADE WATER & SEWER DEPARTMENT	Single	1050	one 1050 gallon	-	2
GDO	10116	IGT	5	150	Eating establishment	127	127	2071	CITY OF NORTH MIAMI BEACH	Single	1050	one 1050 gallon	4,172	2
GDO	10117	IGT	5	150	Eating establishment	9	9	895	MIAMI DADE WATER & SEWER DEPARTMENT	Single	1050	one 1050 gallon	296	2
GDO	10119	MGRU	5	150	Eating establishment	20	20	781	MIAMI DADE WATER & SEWER DEPARTMENT		0	one 25 gpm	657	0
GDO	10124	IGT	5	150	Eating establishment	0	0	1876	CITY OF HIALEAH	Single	1050	one 1050 gallon	-	2
GDO	7354	MGRU	5	150	Eating establishment	49	49	2960	MIAMI DADE WATER & SEWER DEPARTMENT		0	one 25 gpm	1,610	0
GDO	9257	IGT	5	150	Eating establishment	0	0	2962	MIAMI DADE WATER & SEWER DEPARTMENT	Single	1050	one 1050-gallon	-	2
GDO	10122	UNKN	5	150	Market	0	0	700	MIAMI DADE WATER & SEWER DEPARTMENT		0	unknown	-	0
GDO	10066	IGT	5	150	Eating establishment	140	140	2850	MIAMI DADE WATER & SEWER DEPARTMENT	Series	2400	two 1200-gallon	4,599	2
GDO	10123	MGRU	5	150	Specialty	0	0	640	CITY OF MIAMI BEACH		0	one zura 7 gpm hydromechanical	-	0
GDO	6270	IGT	5	150	Kitchen	0	0	0	MIAMI DADE WATER & SEWER DEPARTMENT	Single	1050	one 1050-gallon	-	2
GDO	9281	MGRU	5	150	Market	0	0	900	CITY OF MIAMI BEACH		0	one 25-gpm	-	0
GDO	10127	IGT	5	150	Kitchen	0	0	1500	MIAMI DADE WATER & SEWER DEPARTMENT	Single	950	one 950	-	2
GDO	10125	IGT	2	150	Eating establishment	0	0	1300	MIAMI DADE WATER & SEWER DEPARTMENT	Single	1050	one 1050 gallon	-	2
GDO	10126	NGT	5	150	Market	0	0	2000	MIAMI DADE WATER & SEWER DEPARTMENT		0	none	-	0
GDO	10128	UNKN	2	150	Eating establishment	0	0	800	MIAMI DADE WATER & SEWER DEPARTMENT		0	unknown	-	0
GDO	8730	IGT	5	300	Eating establishment	126	126	6065	CITY OF MIAMI BEACH	Single	1250	one 1250-gallon	4,139	2
GDO	10081	NGT	2	150	Eating establishment	35	35	1284	CITY OF MIAMI BEACH		0	none	1,150	0
GDO	10140	MGRU	5	300	Eating establishment	268	268	6950	MIAMI DADE WATER & SEWER DEPARTMENT		0	two 25 gpm	8,804	0
GDO	10145	IGT	2	150	Specialty	0	0	1632	MIAMI DADE WATER & SEWER DEPARTMENT	Single	1050	one 1050 gallon	-	2
GDO	10168	IGT	5	150	Eating establishment	0	0	1370	CITY OF NORTH MIAMI BEACH	Series	2100	two 1050 gallon	-	2
GDO	10169	MGRU	5	150	Convenience	0	0	800	MIAMI DADE WATER & SEWER DEPARTMENT		0	one 25 gpm	-	0
GDO	10170	NGT	5	150	Processing	0	0	375	CITY OF OPA LOCKA		0	unknown	-	0
GDO	10172	IGT	2	150	Eating establishment	0	0	1950	CITY OF HIALEAH	Single	1050	one 1050 gallon	-	2
GDO	10171	MGRU	2	150	Eating establishment	0	0	0	CITY OF HIALEAH		0	one 25 gpm	-	0
GDO	10177	MGRU	2	150	Kitchen	0	0	1000	MIAMI DADE WATER & SEWER DEPARTMENT		0	one 25 gpm	-	0
GDO	10146	MGRU	5	150	Bakery	0	0	2700	MIAMI DADE WATER & SEWER DEPARTMENT		0	one 25 gpm	-	0
GDO	10180	IGT	5	750	Eating establishment	340	340	10929	MIAMI DADE WATER & SEWER DEPARTMENT	Series	8400	eight 1050 gallon	11,169	2

WORK_GROUP	PERMIT_NUMB ER	PERMIT_CLASS	PERMIT_STATU S	PERMIT_FEE	BUSINESS_TYPE	RECORDED_SE ATS	OBSERVED_SE ATS	FACILITY_AREA SQ FT	UTILITY	SYSTEM_FORM AT for IGTs	TOTAL_CAPACI TY	TANK_CAPACITY	ESTIMATED FOG lbs/yr	PUMP_OU T_FREQUE NCY
GDO	10181	MGRU	5	150	Bakery	0	0	572	CITY OF MIAMI BEACH		0	one 25 gpm	-	0
GDO	10182	UNKN	5	150	Specialty	0	0	900	MIAMI DADE WATER & SEWER DEPARTMENT		0	unknown	-	0
GDO	10149	MGRU	5	150	Eating establishment	40	40	1617	CITY OF MIAMI BEACH		0	one 25 gpm	1,314	0
GDO	10114	IGT	5	300	Supermarket	0	0	42718	CITY OF HOMESTEAD	Series	2100	two 1050 gallon	-	2
GDO	8790	IGT	5	150	Eating establishment	0	0	414	MIAMI DADE WATER & SEWER DEPARTMENT	Series	3600	two 1800-gallon	-	2
GDO	10186	IGT	2	150	Kitchen	0	0	4700	CITY OF FLORIDA CITY	Single	1050	one 1050 gallon	-	2
GDO	10185	AGRU	5	150	Eating establishment	0	0	1793	MIAMI DADE WATER & SEWER DEPARTMENT		0	one 35 gpm	-	0
GDO	10138	IGT	5	300	Kitchen	0	0	17400	MIAMI DADE WATER & SEWER DEPARTMENT	Single	0	one 2000-gallon	-	0
GDO	10188	NGT	5	150	Specialty	0	0	196	CITY OF MIAMI BEACH		0	none	-	0
GDO	10184	AGRU	5	150	Market	0	0	2500	MIAMI DADE WATER & SEWER DEPARTMENT		0	one 35 gpm	-	0
GDO	10189	IGT	5	300	Processing	0	0	4951	MIAMI DADE WATER & SEWER DEPARTMENT	Single	1050	one 1050 gallon	-	2
GDO	10190	NGT	2	150	Eating establishment	0	0	140	MIAMI DADE WATER & SEWER DEPARTMENT		0	none	-	0
GDO	10183	NGT	5	150	Eating establishment	10	10	900	MIAMI DADE WATER & SEWER DEPARTMENT		0	unknown	329	0
GDO	10192	UNKN	5	150	Eating establishment	0	0	945	MIAMI DADE WATER & SEWER DEPARTMENT		0	unknown	-	0
GDO	10030	IGT	5	750	Eating establishment	210	210	8800	CITY OF NORTH MIAMI	Single	1050	one 1050-gallon	6,899	2
GDO	10134	NGT	5	150	Specialty	6	6	572	MIAMI DADE WATER & SEWER DEPARTMENT		0	none	197	0
GDO	6693	IGT	5	150	Eating establishment	0	0	390	CITY OF HIALEAH	Single	1050	one 1050-gallon	-	2
GDO	10193	NGT	5	150	Eating establishment	33	33	1350	MIAMI DADE WATER & SEWER DEPARTMENT		0	none	1,084	0
GDO	8885	NGT	5	150	Eating establishment	0	0	2000	MIAMI DADE WATER & SEWER DEPARTMENT		0	none	-	0
GDO	6502	NGT	5	150	Processing	0	0	1500	CITY OF HIALEAH		0	none	-	0
GDO	10199	MGRU	5	150	Eating establishment	60	60	2197	MIAMI DADE WATER & SEWER DEPARTMENT		0	one 25 gpm	1,971	0
GDO	10200	NGT	5	150	Convenience	0	0	836	MIAMI DADE WATER & SEWER DEPARTMENT		0	none	-	0
GDO	10194	IGT	5	750	Eating establishment	0	0	3543	MIAMI DADE WATER & SEWER DEPARTMENT	Series	8400	eight 1050 gallon	-	2
GDO	8206	IGT	5	150	Eating establishment	0	0	1648	CITY OF MIAMI BEACH	Single	1050	one 1050-gallon	-	2
GDO	10186	NGT	5	150	Convenience	0	0	2744	MIAMI DADE WATER & SEWER DEPARTMENT		0	none	-	0
GDO	10096	IGT	5	150	Eating establishment	64	64	2306	MIAMI DADE WATER & SEWER DEPARTMENT	Single	1050	one 1050 gallon	2,102	2
GDO	10139	MGRU	2	150	Specialty	0	0	819	MIAMI DADE WATER & SEWER DEPARTMENT		0	one 25 gpm	-	0
GDO	10202	MGRU	5	150	Eating establishment	0	0	1422	MIAMI DADE WATER & SEWER DEPARTMENT		0	one 25 gpm	-	0

WORK_GROUP	PERMIT_NUMBER	PERMIT_CLASS	PERMIT_STATU S	PERMIT_FEE	BUSINESS_TYPE	RECORDED_SE ATS	OBSERVED_SE ATS	FACILITY_AREA SQ FT	UTILITY	SYSTEM_FORM AT for IGTs	TOTAL_CAPACI TY	TANK_CAPACITY	ESTIMATED FOG lbs/yr	PUMP_OU T_FREQUE NCY
GDO	10201	NGT	5	150	Eating establishment	70	70	2100	MIAMI DADE WATER & SEWER DEPARTMENT		0	unknown	2,300	0
GDO	10207	MGRU	5	150	Eating establishment	22	22	1233	MIAMI DADE WATER & SEWER DEPARTMENT		0	one 25 gpm	723	0
GDO	10204	IGT	5	150	Convenience	0	0	1500	CITY OF NORTH MIAMI	Single	1050	one 1050 gallon	-	2
GDO	10205	MGRU	2	150	Eating establishment	0	0	950	MIAMI DADE WATER & SEWER DEPARTMENT		0	unknown	-	0
GDO	10206	NGT	5	150	Specialty	0	0	800	MIAMI DADE WATER & SEWER DEPARTMENT		0	none	-	0
GDO	10208	MGRU	5	300	Eating establishment	0	0	4886	MIAMI DADE WATER & SEWER DEPARTMENT		0	one 25 gpm	-	0
GDO	9942	UNKN	5	150	Specialty	0	0	508	MIAMI DADE WATER & SEWER DEPARTMENT		0	unknown	-	0
GDO	10210	IGT	5	300	Eating establishment	0	0	5962	MIAMI DADE WATER & SEWER DEPARTMENT	Series	8400	eight 1050 gallon	-	2
GDO	7071	IGT	5	150	Eating establishment	0	0	1350	MIAMI DADE WATER & SEWER DEPARTMENT	Single	1050	one 1050-gallon	-	2
GDO	10211	IGT	5	300	Eating establishment	73	73	3500	MIAMI DADE WATER & SEWER DEPARTMENT	Single	1250	one 1250-gallon	2,398	2
GDO	9601	IGT	5	300	Eating establishment	100	100	3096	MIAMI DADE WATER & SEWER DEPARTMENT	Single	950	one 950-gallon	3,285	2
GDO	10165	MGRU	5	150	Eating establishment	8	8	1500	MIAMI DADE WATER & SEWER DEPARTMENT		0	one 25 gpm	263	0
GDO	10212	MGRU	5	150	Processing	0	0	2600	MIAMI DADE WATER & SEWER DEPARTMENT		0	one 25 gpm	-	0
GDO	10213	MGRU	5	150	Specialty	0	0	1509	CITY OF MIAMI BEACH		0	one 25 gpm	-	0
GDO	10214	NGT	5	150	Eating establishment	0	0	836	CITY OF NORTH MIAMI BEACH		0	none	-	0
GDO	10215	MGRU	5	150	Market	0	0	2500	MIAMI DADE WATER & SEWER DEPARTMENT		0	one 25 gpm	-	0
GDO	8225	IGT	5	150	Eating establishment	0	0	1020	MIAMI DADE WATER & SEWER DEPARTMENT	Single	1050	one 1050-gallon	-	2
GDO	10098	MGRU	5	150	Kitchen	0	0	400	MIAMI DADE WATER & SEWER DEPARTMENT		0	one 25-gpm	-	0
GDO	8947	NGT	5	150	Bakery	0	0	0	MIAMI DADE WATER & SEWER DEPARTMENT		0	none	-	0
GDO	9848	MGRU	5	300	Eating establishment	103	103	3000	CITY OF MIAMI BEACH		0	one 25 gpm	3,384	0
GDO	10217	NGT	5	150	Kitchen	0	0	2167	MIAMI DADE WATER & SEWER DEPARTMENT		0	none	-	0
GDO	8295	NGT	2	150	Eating establishment	0	0	500	MIAMI DADE WATER & SEWER DEPARTMENT		0	unknown	-	0
GDO	9741	IGT	5	300	Processing	0	0	10312	CITY OF HIALEAH	Single	1050	one 1050-gallon	-	2
GDO	10218	IGT	5	150	Eating establishment	60	60	1858	CITY OF MIAMI BEACH	Single	1050	one 1050 gallon	1,971	2
GDO	10222	UNKN	5	150	Eating establishment	61	61	2435	MIAMI DADE WATER & SEWER DEPARTMENT		0	unknown	2,004	0
GDO	10221	IGT	5	150	Eating establishment	0	0	500	MIAMI DADE WATER & SEWER DEPARTMENT	Single	1050	one 1050 gallon	-	2

WORK_GROUP	PERMIT_NUMB ER	PERMIT_CLASS	PERMIT_STATU S	PERMIT_FEE	BUSINESS_TYPE	RECORDED_SE ATS	OBSERVED_SE ATS	FACILITY_AREA SQ.FT	UTILITY	SYSTEM_FORM AT for IGTs	TOTAL_CAPACI TY	TANK_CAPACITY	ESTIMATED FOG lbs/yr	PUMP_OU T_FREQUE NCY
GDO	10219	IGT	5	150	Eating establishment	104	104	2500	MIAMI DADE WATER & SEWER DEPARTMENT	Single	1050	one 1050 gallon	3,416	2
GDO	10220	NGT	5	150	Eating establishment	0	0	260	MIAMI DADE WATER & SEWER DEPARTMENT		0	none	-	0
GDO	10223	NGT	5	150	Eating establishment	8	8	825	MIAMI DADE WATER & SEWER DEPARTMENT		0	none	263	0
GDO	10224	MGRU	5	300	Eating establishment	220	220	14500	MIAMI DADE WATER & SEWER DEPARTMENT		0	one 25 gpm	7,227	0
GDO	10225	IGT	5	300	Eating establishment	0	0	5980	MIAMI DADE WATER & SEWER DEPARTMENT	Series	3150	three 1050 gallon	-	2
GDO	10226	IGT	5	150	Kitchen	26	26	71843	MIAMI DADE WATER & SEWER DEPARTMENT	Single	1050	one 1050-gallon	854	2
GDO	10229	IGT	5	150	Eating establishment	0	0	2100	MIAMI DADE WATER & SEWER DEPARTMENT	Single	1050	one 1050 gallon	-	2
GDO	10162	MGRU	5	150	Eating establishment	0	0	1269	MIAMI DADE WATER & SEWER DEPARTMENT		0	one 25 gpm	-	0
GDO	9321	IGT	5	300	Processing	0	0	12259	MIAMI DADE WATER & SEWER DEPARTMENT	Single	1200	one 1200-gallon	-	2
GDO	10228	NGT	5	150	Eating establishment	0	0	1000	MIAMI DADE WATER & SEWER DEPARTMENT		0	none	-	0
GDO	10091	UNKN	5	150	Specialty	37	37	1730	MIAMI DADE WATER & SEWER DEPARTMENT		0	unknown	1,215	0
GDO	10198	IGT	5	300	Eating establishment	130	130	5100	MIAMI DADE WATER & SEWER DEPARTMENT	Single	1200	one 1200-gallon	4,271	2
GDO	10227	NGT	5	150	Eating establishment	0	0	1300	MIAMI DADE WATER & SEWER DEPARTMENT		0	none	-	0
GDO	10236	IGT	5	300	Distribution	0	0	73000	MIAMI DADE WATER & SEWER DEPARTMENT	Series	2100	two 1050 gallon	-	2
GDO	10136	NGT	5	150	Eating establishment	0	0	2075	MIAMI DADE WATER & SEWER DEPARTMENT		0	none	-	0
GDO	10147	IGT	5	150	Eating establishment	0	0	588	MIAMI DADE WATER & SEWER DEPARTMENT	Single	1050	one 1050 gallon	-	2
GDO	8647	NGT	5	150	Specialty	0	0	0	MIAMI DADE WATER & SEWER DEPARTMENT		0	none	-	0
GDO	10242	MGRU	5	150	Bakery	10	10	2026	MIAMI DADE WATER & SEWER DEPARTMENT		0	one 35 gpm	329	0
GDO	9936	UNKN	5	300	Eating establishment	150	150	4000	MIAMI DADE WATER & SEWER DEPARTMENT		0	unknown	4,928	0
GDO	10163	MGRU	5	150	Eating establishment	20	20	644	MIAMI DADE WATER & SEWER DEPARTMENT		0	one 25 gpm	657	0
GDO	10239	IGT	5	300	Supermarket	0	0	13069	MIAMI DADE WATER & SEWER DEPARTMENT	Series	2500	two 1250 gallon	-	2
GDO	10237	MGRU	5	300	Eating establishment	149	149	4000	MIAMI DADE WATER & SEWER DEPARTMENT		0	one 35 gpm	4,895	0
GDO	10243	IGT	5	150	Bakery	0	0	2552	MIAMI DADE WATER & SEWER DEPARTMENT	Single	1050	one 1050 gallon	-	2
GDO	10250	UNKN	2	150	Bakery	7	7	870	MIAMI DADE WATER & SEWER DEPARTMENT		0	unknown	230	0
GDO	10251	IGT	5	150	Eating establishment	60	60	2925	MIAMI DADE WATER & SEWER DEPARTMENT	Single	1600	one 1600-gallon	1,971	0

WORK_GROUP	PERMIT_NUMBER	PERMIT_CLASS	PERMIT_STATUS	PERMIT_FEE	BUSINESS_TYPE	RECORDED_SECONDS	OBSERVED_SECONDS	FACILITY_AREA_SQ_FT	UTILITY	SYSTEM_FORMAT_for_IGTs	TOTAL_CAPACITY	TANK_CAPACITY	ESTIMATED_FOG_lbs/yr	PUMP_OUTPUT_FREQUENCY
GDO	10244	UNKN	5	150	Eating establishment	10	10	1200	MIAMI DADE WATER & SEWER DEPARTMENT		0	unknown	329	0
GDO	10246	IGT	5	300	Eating establishment	0	0	3420	CITY OF HIALEAH	Single	1050	one 1050 gallon	-	2
GDO	10238	IGT	5	150	Eating establishment	0	0	2569	MIAMI DADE WATER & SEWER DEPARTMENT	Series	2500	two 1250-gallon	-	2
GDO	10240	MGRU	5	150	Bakery	0	0	1450	MIAMI DADE WATER & SEWER DEPARTMENT		0	one 25 gpm	-	0
GDO	10241	IGT	5	300	Market	0	0	95598	MIAMI DADE WATER & SEWER DEPARTMENT	Single	1050	one 1050 gallon	-	2
GDO	10249	MGRU	5	150	Eating establishment	30	30	500	MIAMI DADE WATER & SEWER DEPARTMENT		0	one 25 gpm	986	0
GDO	10247	IGT	5	150	Specialty	20	20	480	CITY OF MIAMI BEACH	Single	750	one 750-gallon	657	2
GDO	10252	NGT	2	150	Eating establishment	16	16	1024	MIAMI DADE WATER & SEWER DEPARTMENT		0	unknown	526	0
GDO	8369	NGT	5	150	Kitchen	0	0	10000	CITY OF HOMESTEAD		0	none	-	0
GDO	10332	MGRU	2	150	Eating establishment	63	63	2400	MIAMI DADE WATER & SEWER DEPARTMENT		0	one 25 gpm	2,070	0
GDO	10331	IGT	5	150	Eating establishment	0	0	1150	MIAMI DADE WATER & SEWER DEPARTMENT	Series	2100	two 1050 gallon	-	2
GDO	10330	IGT	5	300	Supermarket	0	0	150000	MIAMI DADE WATER & SEWER DEPARTMENT	Series	2100	two 1050 gallon	-	2
GDO	10335	IGT	5	150	Convenience	0	0	2500	MIAMI DADE WATER & SEWER DEPARTMENT	Single	1050	one 1050 gallon	-	2
GDO	10333	IGT	5	150	Eating establishment	0	0	1170	MIAMI DADE WATER & SEWER DEPARTMENT	Single	1050	one 1050 gallon	-	2
GDO	9117	IGT	5	150	Bakery	0	0	650	MIAMI DADE WATER & SEWER DEPARTMENT	Single	1050	one 1050 gallon	-	2
GDO	8930	IGT	5	750	Eating establishment	0	0	9154	MIAMI DADE WATER & SEWER DEPARTMENT	Series	5000	four 1250-gallon	-	4
GDO	9866	MGRU	5	150	Eating establishment	0	0	1129	MIAMI DADE WATER & SEWER DEPARTMENT		0	one 25 gpm	-	0
GDO	10060	MGRU	5	150	Specialty	0	0	1540	MIAMI DADE WATER & SEWER DEPARTMENT		0	one 25 gpm	-	0
GDO	10099	MGRU	5	150	Bakery	0	0	1569	MIAMI DADE WATER & SEWER DEPARTMENT		0	one 25 gpm	-	0
GDO	10267	MGRU	5	150	Eating establishment	10	10	927	MIAMI DADE WATER & SEWER DEPARTMENT		0	one 25-gpm	329	0
GDO	10232	NGT	5	150	Specialty	5	5	720	MIAMI DADE WATER & SEWER DEPARTMENT		0	none	164	0
GDO	10275	MGRU	5	150	Specialty	25	25	1275	MIAMI DADE WATER & SEWER DEPARTMENT		0	one 25 gpm	821	0
GDO	10297	IGT	5	150	Eating establishment	0	0	700	MIAMI DADE WATER & SEWER DEPARTMENT	Single	1050	one 1050-gallon	-	2
GDO	10336	MGRU	2	150	Eating establishment	0	0	242	MIAMI DADE WATER & SEWER DEPARTMENT		0	one 25 gpm	-	0
GDO	8279	IGT	5	750	Eating establishment	318	318	7522	MIAMI DADE WATER & SEWER DEPARTMENT	Single	1650	one 1650 gallon	10,446	2
GDO	8325	IGT	5	300	Processing	0	0	5000	MIAMI DADE WATER & SEWER DEPARTMENT	Single	1200	one 1200 gallon	-	4

WORK_GROUP	PERMIT_NUMBER	PERMIT_CLASS	PERMIT_STATUSES	PERMIT_FEE	BUSINESS_TYPE	RECORDED_SECONDS	OBSERVED_SECONDS	FACILITY_AREA_SQ_FT	UTILITY	SYSTEM_FORMAT_for_IGTs	TOTAL_CAPACITY	TANK_CAPACITY	ESTIMATED_FOG_lbs/yr	PUMP_OILT_FREQUENCY
GDO	10271	NGT	5	150	Eating establishment	53	53	2012	MIAMI DADE WATER & SEWER DEPARTMENT		0	none	1,741	0
GDO	10341	IGT	5	750	Eating establishment	309	309	8062	CITY OF NORTH MIAMI BEACH	Series	5100	two 1050 and two 1500 gallon	10,151	2
GDO	10338	MGRU	5	150	Eating establishment	12	12	692	MIAMI DADE WATER & SEWER DEPARTMENT		0	one 25 gpm	394	0
GDO	10337	IGT	5	150	Eating establishment	42	42	1300	MIAMI DADE WATER & SEWER DEPARTMENT	Single	1050	one 1050 gallon	1,380	2
GDO	10343	MGRU	2	150	Eating establishment	0	0	850	MIAMI DADE WATER & SEWER DEPARTMENT		0	one 25 gpm	-	0
GDO	10153	UNKN	5	150	Bakery	0	0	1600	MIAMI DADE WATER & SEWER DEPARTMENT		0	unknown	-	0
GDO	10346	MGRU	5	150	Kitchen	0	0	1000	MIAMI DADE WATER & SEWER DEPARTMENT		0	one 25 gpm	-	0
GDO	10345	NGT	5	150	Eating establishment	0	0	1000	MIAMI DADE WATER & SEWER DEPARTMENT		0	none	-	0
GDO	10230	IGT	5	150	Eating establishment	60	60	1350	MIAMI DADE WATER & SEWER DEPARTMENT	Single	750	one 750-gallon	1,971	2
GDO	6750	NGT	5	150	Bakery	0	0	995	MIAMI DADE WATER & SEWER DEPARTMENT		0	none	-	0
GDO	9405	UNKN	5	300	Eating establishment	220	220	3000	CITY OF NORTH MIAMI BEACH		0	unknown	7,227	0
GDO	10348	IGT	5	150	Eating establishment	0	0	850	MIAMI DADE WATER & SEWER DEPARTMENT	Single	1050	one 1050 gallon	-	2
GDO	6761	IGT	5	150	Eating establishment	20	20	1400	MIAMI DADE WATER & SEWER DEPARTMENT	Single	1050	one 1050-gallon	657	2
GDO	10347	MGRU	5	150	Eating establishment	40	40	1400	MIAMI DADE WATER & SEWER DEPARTMENT		0	one 25 gpm	1,314	0
GDO	10356	MGRU	5	150	Eating establishment	89	89	2517	MIAMI DADE WATER & SEWER DEPARTMENT		0	one 75 gpm	2,924	0
GDO	10362	UNKN	5	300	Eating establishment	0	0	3200	CITY OF MIAMI BEACH		0	unknown	-	0
GDO	10368	IGT	5	150	Kitchen	0	0	7561	MIAMI DADE WATER & SEWER DEPARTMENT	Single	1050	one 1050 gallon	-	2
GDO	9563	MGRU	5	150	Bakery	0	0	2800	MIAMI DADE WATER & SEWER DEPARTMENT		0	one 25 gpm	-	0
GDO	10313	MGRU	5	150	Eating establishment	0	0	426	MIAMI DADE WATER & SEWER DEPARTMENT		0	one 25 gpm	-	0
GDO	10371	MGRU	5	150	Bakery	0	0	1852	MIAMI DADE WATER & SEWER DEPARTMENT		0	one 25 gpm	-	0
GDO	10372	MGRU	5	150	Eating establishment	80	80	2418	MIAMI DADE WATER & SEWER DEPARTMENT		0	one 25 gpm	2,628	0
GDO	10373	MGRU	5	150	Eating establishment	18	18	1128	MIAMI DADE WATER & SEWER DEPARTMENT		0	one 25-gpm	591	0
GDO	10261	IGT	5	150	Eating establishment	75	75	2767	MIAMI DADE WATER & SEWER DEPARTMENT	Parallel	2100	two 1050 gallon	2,464	2
GDO	7854	AGRU	5	150	Eating establishment	20	20	1547	MIAMI DADE WATER & SEWER DEPARTMENT		0	one 25-gpm	657	0
GDO	10374	UNKN	5	150	Eating establishment	0	0	2700	MIAMI DADE WATER & SEWER DEPARTMENT		0	unknown	-	0

WORK_GROUP	PERMIT_NUMBER	PERMIT_CLASS	PERMIT_STATUS	PERMIT_FEE	BUSINESS_TYPE	RECORDED_SECONDS	OBSERVED_SECONDS	FACILITY_AREA_SQ_FT	UTILITY	SYSTEM_FORMAT_for_IGTs	TOTAL_CAPACITY	TANK_CAPACITY	ESTIMATED_FOG_lbs/yr	PUMP_OUTPUT_FREQUENCY
GDO	10175	MGRU	2	150	Eating establishment	44	44	1360	MIAMI DADE WATER & SEWER DEPARTMENT		0	one 25 gpm	1,445	0
GDO	9607	MGRU	5	150	Specialty	0	0	1500	MIAMI DADE WATER & SEWER DEPARTMENT		0	one 25-gpm	-	0
GDO	10376	IGT	5	150	Eating establishment	0	0	1522	MIAMI DADE WATER & SEWER DEPARTMENT	Single	1050	one 1050 gallon	-	2
GDO	10375	IGT	5	750	Eating establishment	720	720	11558	MIAMI DADE WATER & SEWER DEPARTMENT	Series	5000	four 1250-gallon	23,652	2
GDO	9927	IGT	2	150	Specialty	16	16	1104	CITY OF NORTH MIAMI	Single	950	one 950-gallon	526	2
GDO	10383	MGRU	5	150	Processing	0	0	1000	MIAMI DADE WATER & SEWER DEPARTMENT		0	one 25 gpm	-	0
GDO	10384	MGRU	2	150	Bakery	0	0	2434	MIAMI DADE WATER & SEWER DEPARTMENT		0	one 25 gpm	-	0
GDO	7051	MGRU	5	150	Eating establishment	0	0	1400	MIAMI DADE WATER & SEWER DEPARTMENT		0	one 25-gpm	-	0
GDO	10268	NGT	5	150	Eating establishment	5	5	196	MIAMI DADE WATER & SEWER DEPARTMENT		0	none	164	0
GDO	10357	IGT	5	300	Supermarket	0	0	16300	MIAMI DADE WATER & SEWER DEPARTMENT	Multiple	2100	two 1050-gallon	-	2
GDO	10389	IGT	5	300	Eating establishment	231	231	6284	MIAMI DADE WATER & SEWER DEPARTMENT	Series	3150	three 1050 gallon	7,588	2
GDO	10390	IGT	5	150	Eating establishment	0	0	2300	CITY OF HIALEAH	Single	1050	one 1050 gallon	-	2
GDO	10391	NGT	5	300	Eating establishment	0	0	4576	MIAMI DADE WATER & SEWER DEPARTMENT		0	none	-	0
GDO	10260	NGT	5	150	Eating establishment	0	0	758	MIAMI DADE WATER & SEWER DEPARTMENT		0	none	-	0
GDO	10401	NGT	5	150	Eating establishment	30	30	400	MIAMI DADE WATER & SEWER DEPARTMENT		0	none	986	0
GDO	9362	IGT	5	150	Eating establishment	40	40	2090	MIAMI DADE WATER & SEWER DEPARTMENT	Single	1050	one 1050-gallon	1,314	2
GDO	10385	IGT	5	150	Eating establishment	50	50	1190	MIAMI DADE WATER & SEWER DEPARTMENT	Series	4000	two 2000 gallon	1,643	2
GDO	10406	IGT	5	300	Supermarket	0	9	110000	MIAMI DADE WATER & SEWER DEPARTMENT	Single	1200	one 1200-gallon	296	2
GDO	10409	MGRU	5	150	Eating establishment	40	40	2250	MIAMI DADE WATER & SEWER DEPARTMENT		0	one 25 gpm	1,314	0
GDO	10411	MGRU	5	150	Eating establishment	0	0	1277	MIAMI DADE WATER & SEWER DEPARTMENT		0	one 25 gpm	-	0
GDO	8217	MGRU	5	150	Specialty	0	0	2093	MIAMI DADE WATER & SEWER DEPARTMENT		0	one 35 gpm	-	2
GDO	10307	IGT	5	150	Bakery	0	0	1882	CITY OF HIALEAH	Single	1050	one 1050 gallon	-	2
GDO	10408	MGRU	5	150	Kitchen	0	0	1400	MIAMI DADE WATER & SEWER DEPARTMENT		0	one 25 gpm	-	0
GDO	10407	IGT	5	150	Bakery	10	10	2600	MIAMI DADE WATER & SEWER DEPARTMENT	Single	1050	one 1050 gallon	329	2
GDO	10233	MGRU	5	150	Market	0	0	2100	CITY OF HOMESTEAD		0	one 25 gpm	-	0
GDO	10414	MGRU	5	150	Eating establishment	0	0	500	MIAMI DADE WATER & SEWER DEPARTMENT		0	one 25 gpm	-	0
GDO	6122	NGT	5	150	Eating establishment	0	0	1244	MIAMI DADE WATER & SEWER DEPARTMENT		0	unknown	-	0

WORK_GROUP	PERMIT_NUMBER	PERMIT_CLASS	PERMIT_STATUSES	PERMIT_FEE	BUSINESS_TYPE	RECORDED_SECONDS	OBSERVED_SECONDS	FACILITY_AREA_SQFT	UTILITY	SYSTEM_FORMAT_for_IGTs	TOTAL_CAPACITY	TANK_CAPACITY	ESTIMATED_FOG_lbs/yr	PUMP_OUT_FREQUENCY
GDO	10416	MGRU	2	150	Distribution	0	0	3597	MIAMI DADE WATER & SEWER DEPARTMENT		0	one 25 gpm	-	0
GDO	10417	MGRU	5	150	Processing	0	0	900	MIAMI DADE WATER & SEWER DEPARTMENT		0	one 25 gpm	-	0
GDO	10418	MGRU	5	150	Eating establishment	7	7	875	MIAMI DADE WATER & SEWER DEPARTMENT		0	one 25 gpm	230	0
GDO	10281	MGRU	5	150	Eating establishment	0	0	500	CITY OF CORAL GABLES		0	one 25 gpm	-	0
GDO	9000	IGT	5	150	Kitchen	0	0	2400	MIAMI DADE WATER & SEWER DEPARTMENT	Single	1050	one 1050-gallon	-	2
GDO	1731	IGT	5	150	Convenience	0	0	5507	MIAMI DADE WATER & SEWER DEPARTMENT	Single	950	one 950 gallon	-	2
GDO	10422	MGRU	5	150	Eating establishment	0	0	0	CITY OF MIAMI BEACH		0	one 25 gpm	-	0
GDO	8925	IGT	5	150	Eating establishment	65	65	1500	MIAMI DADE WATER & SEWER DEPARTMENT	Series	2100	two 1050 gallon	2,135	2
GDO	10285	MGRU	5	150	Eating establishment	0	0	763	CITY OF MIAMI BEACH		0	one 25 gpm	-	0
GDO	10423	MGRU	5	150	Bakery	0	0	280	MIAMI DADE WATER & SEWER DEPARTMENT		0	one 25 gpm	-	0
GDO	10424	NGT	5	150	Specialty	0	0	264	MIAMI DADE WATER & SEWER DEPARTMENT		0	none	-	0
GDO	10427	MGRU	5	150	Bakery	12	12	600	MIAMI DADE WATER & SEWER DEPARTMENT		0	one 25 gpm	394	0
GDO	10355	MGRU	5	150	Eating establishment	22	22	744	MIAMI DADE WATER & SEWER DEPARTMENT		0	one 25 gpm	723	0
GDO	10428	NGT	5	150	Market	0	0	1080	MIAMI DADE WATER & SEWER DEPARTMENT		0	none	-	0
GDO	8806	IGT	5	150	Concession	0	0	1000	CITY OF HIALEAH	Single	1050	one 1050 gallon	-	2
GDO	6287	IGT	5	150	Kitchen	0	0	0	MIAMI DADE WATER & SEWER DEPARTMENT	Single	1050	one 1050 gallon	-	2
GDO	10301	UNKN	5	150	Eating establishment	95	95	2480	MIAMI DADE WATER & SEWER DEPARTMENT		0	unknown	3,121	0
GDO	10256	IGT	5	150	Eating establishment	46	46	2408	MIAMI DADE WATER & SEWER DEPARTMENT	Single	1050	one 1050 gallon	1,511	2
GDO	10164	MGRU	5	150	Kitchen	0	0	3347	MIAMI DADE WATER & SEWER DEPARTMENT		0	one 25 gpm	-	0
GDO	9878	UNKN	5	300	Supermarket	0	0	13466	MIAMI DADE WATER & SEWER DEPARTMENT		0	unknown	-	0
GDO	10426	IGT	5	300	Eating establishment	210	210	5400	MIAMI DADE WATER & SEWER DEPARTMENT	Series	3400	two 950 and one 1500 gallon	6,899	2
GDO	10425	IGT	5	150	Eating establishment	0	0	2460	MIAMI DADE WATER & SEWER DEPARTMENT	Single	750	one 750-gallon	-	2
GDO	10429	MGRU	5	150	Convenience	12	12	1200	MIAMI DADE WATER & SEWER DEPARTMENT		0	two 25 gpm	394	0
GDO	10430	IGT	5	300	Supermarket	0	0	55000	MIAMI DADE WATER & SEWER DEPARTMENT	Series	2400	two 1200 gallon	-	2
GDO	10431	IGT	5	150	Eating establishment	50	50	2300	MIAMI DADE WATER & SEWER DEPARTMENT	Series	2100	two 1050 gallon	1,643	2
GDO	10432	MGRU	5	150	Eating establishment	62	62	2784	CITY OF MIAMI BEACH		0	one 25 gpm	2,037	0

WORK_GROUP	PERMIT_NUMBER	PERMIT_CLASS	PERMIT_STATUSES	PERMIT_FEE	BUSINESS_TYPE	RECORDED_SECONDS	OBSERVED_SECONDS	FACILITY_AREA SQ FT	UTILITY	SYSTEM_FORMAT for IGTs	TOTAL_CAPACITY	TANK_CAPACITY	ESTIMATED_FOG_lbs/yr	PUMP_OUT_FREQUENCY
GDO	10357	MGRU	5	150	Eating establishment	50	50	2300	MIAMI DADE WATER & SEWER DEPARTMENT		0	one 35 gpm	1,643	0
GDO	10444	IGT	5	300	Eating establishment	0	0	4300	MIAMI DADE WATER & SEWER DEPARTMENT	Single	1050	one 1050 gallon	-	2
GDO	10433	IGT	5	150	Eating establishment	0	0	1500	MIAMI DADE WATER & SEWER DEPARTMENT	Single	1050	one 1050 gallon	-	2
GDO	10450	IGT	5	150	Eating establishment	0	0	2227	MIAMI DADE WATER & SEWER DEPARTMENT	Single	1050	one 1050 gallon	-	2
GDO	10454	IGT	5	300	Eating establishment	0	0	4593	MIAMI DADE WATER & SEWER DEPARTMENT	Series	2500	two 1250 gallon	-	2
GDO	10458	UNKN	5	150	Eating establishment	0	0	700	MIAMI DADE WATER & SEWER DEPARTMENT		0	unknown	-	0
GDO	10457	MGRU	5	150	Market	10	10	966	MIAMI DADE WATER & SEWER DEPARTMENT		0	one 25 gpm	329	0
GDO	10453	UNKN	5	150	Specialty	0	0	1890	MIAMI DADE WATER & SEWER DEPARTMENT		0	unknown	-	0
GDO	10451	IGT	5	150	Convenience	0	0	5811	MIAMI DADE WATER & SEWER DEPARTMENT	Single	1050	one 1050 gallon	-	2
GDO	10452	NGT	5	150	Market	0	0	1000	MIAMI DADE WATER & SEWER DEPARTMENT		0	none	-	0
GDO	10449	IGT	5	150	Eating establishment	0	0	2500	MIAMI DADE WATER & SEWER DEPARTMENT	Single	1050	one 1050 gallon	-	2
GDO	10351	NGT	5	150	Specialty	10	10	1316	CITY OF CORAL GABLES		0	none	329	0
GDO	7089	MGRU	5	150	Kitchen	223	223	0	CITY OF CORAL GABLES		0	one 25 gpm	7,326	0
GDO	10456	UNKN	5	150	Eating establishment	0	0	2000	CITY OF MIAMI BEACH		0	unknown	-	0
GDO	10455	UNKN	5	150	Bakery	0	0	898	CITY OF CORAL GABLES		0	unknown	-	0
GDO	10299	UNKN	5	150	Eating establishment	33	33	1017	MIAMI DADE WATER & SEWER DEPARTMENT		0	unknown	1,084	0
GDO	10209	IGT	5	150	Eating establishment	0	0	634	MIAMI DADE WATER & SEWER DEPARTMENT	Single	1050	one 1050 gallon	-	2
GDO	10459	IGT	5	300	Supermarket	0	0	45600	MIAMI DADE WATER & SEWER DEPARTMENT	Series	2500	two 1250 gallon	-	2
GDO	10460	UNKN	5	150	Kitchen	36	36	578	MIAMI DADE WATER & SEWER DEPARTMENT		0	unknown	1,183	0
GDO	10166	IGT	5	150	Processing	0	0	2396	MIAMI DADE WATER & SEWER DEPARTMENT	Single	750	one 750 gallon	-	2
GDO	10055	MGRU	5	150	Eating establishment	0	0	2495	MIAMI DADE WATER & SEWER DEPARTMENT		0	one 25 and one 75 gpm	-	0
GDO	10296	IGT	5	150	Eating establishment	0	0	1145	MIAMI DADE WATER & SEWER DEPARTMENT	Single	2500	one 2500 gallon	-	2
GDO	10489	MGRU	5	150	Eating establishment	40	40	825	CITY OF MIAMI BEACH		0	one 25 gpm	1,314	0
GDO	10490	MGRU	5	150	Eating establishment	40	40	800	CITY OF MIAMI BEACH		0	one 25 gpm	1,314	0
GDO	10488	UNKN	5	150	Eating establishment	0	0	2163	MIAMI DADE WATER & SEWER DEPARTMENT		0	unknown	-	0
GDO	10486	MGRU	5	150	Eating establishment	49	49	1056	MIAMI DADE WATER & SEWER DEPARTMENT		0	one 35 gpm	1,610	0

WORK_GROUP	PERMIT_NUMBER	PERMIT_CLASS	PERMIT_STATUSES	PERMIT_FEE	BUSINESS_TYPE	RECORDED_SECONDS	OBSERVED_SECONDS	FACILITY_AREA SQFT	UTILITY	SYSTEM_FORMAT for IGTs	TOTAL_CAPACITY	TANK_CAPACITY	ESTIMATED_FOG lbs/yr	PUMP_OUT_FREQUENCY
GDO	10469	UNKN	5	300	Eating establishment	200	200	5000	MIAMI DADE WATER & SEWER DEPARTMENT		0	unknown	6,570	0
GDO	10473	UNKN	5	150	Eating establishment	0	0	935	MIAMI DADE WATER & SEWER DEPARTMENT		0	unknown	-	0
GDO	10263	UNKN	5	750	Eating establishment	0	0	11933	CITY OF MIAMI BEACH		0	unknown	-	0
GDO	10471	UNKN	5	150	Processing	0	0	1390	MIAMI DADE WATER & SEWER DEPARTMENT		0	unknown	-	0
GDO	10315	UNKN	5	150	Eating establishment	0	0	1617	CITY OF HIALEAH		0	unknown	-	0
GDO	10470	UNKN	5	150	Eating establishment	0	0	100	MIAMI DADE WATER & SEWER DEPARTMENT		0	unknown	-	0
GDO	10472	UNKN	5	150	Specialty	0	0	1300	MIAMI DADE WATER & SEWER DEPARTMENT		0	unknown	-	0
GDO	10154	UNKN	5	150	Eating establishment	0	0	1886	CITY OF CORAL GABLES		0	unknown	-	0
GDO	10487	UNKN	5	150	Eating establishment	0	0	1300	CITY OF MIAMI BEACH		0	unknown	-	0
GDO	10482	MGRU	5	150	Specialty	0	0	1360	MIAMI DADE WATER & SEWER DEPARTMENT		0	one 25 gpm	-	0
GDO	6168	NGT	5	300	Eating establishment	0	0	0			0	none	-	0
GDO	10515	UNKN	5	300	Kitchen	0	0	7000	MIAMI DADE WATER & SEWER DEPARTMENT		0	unknown	-	0
GDO	10517	UNKN	5	300	Bakery	0	0	3510	MIAMI DADE WATER & SEWER DEPARTMENT		0	unknown	-	0
GDO	10518	UNKN	5	300	Supermarket	0	0	182070	MIAMI DADE WATER & SEWER DEPARTMENT		0	unknown	-	0
GDO	10519	UNKN	5	150	Specialty	0	0	1100	MIAMI DADE WATER & SEWER DEPARTMENT		0	unknown	-	0
GDO	10520	UNKN	5	150	Eating establishment	42	42	3546	MIAMI DADE WATER & SEWER DEPARTMENT		0	unknown	1,380	0
GDO	10513	MGRU	5	300	Eating establishment	54	54	1800	CITY OF MIAMI BEACH		0		1,774	0
GDO	10514	IGT	5	750	Eating establishment	0	0	7169	MIAMI DADE WATER & SEWER DEPARTMENT	Series	3750	three 1250 gallon	-	2
GDO	10507	IGT	5	300	Eating establishment	0	0	4000	MIAMI DADE WATER & SEWER DEPARTMENT	Series	2250	three 750 gallon	-	2
GDO	10506	UNKN	5	750	Eating establishment	0	0	7200	MIAMI DADE WATER & SEWER DEPARTMENT		0	unknown	-	0
GDO	10504	IGT	5	150	Eating establishment	40	40	2029	MIAMI DADE WATER & SEWER DEPARTMENT	Single	1250	one 1250 gallon	1,314	2
GDO	10503	MGRU	5	150	Processing	40	40	10950	MIAMI DADE WATER & SEWER DEPARTMENT		0	two 25 gpm	1,314	0
GDO	10270	UNKN	5	300	Supermarket	0	0	43000	MIAMI DADE WATER & SEWER DEPARTMENT		0	unknown	-	0
GDO	10266	MGRU	5	150	Eating establishment	24	24	2530	MIAMI DADE WATER & SEWER DEPARTMENT		0	one 25 gpm	788	0
GDO	10216	UNKN	5	150	Processing	0	0	2000	MIAMI DADE WATER & SEWER DEPARTMENT		0	unknown	-	0
GDO	9735	IGT	5	300	Supermarket	58	58	44510	MIAMI DADE WATER & SEWER DEPARTMENT	Series	2100	two 1050 gallon	1,905	2
GDO	8684	IGT	5	150	Market	0	0	2200	CITY OF MIAMI BEACH	Single	750	one 750 gallon	-	2

WORK_GROUP	PERMIT_NUMBER	PERMIT_CLASS	PERMIT_STATU	PERMIT_FEE	BUSINESS_TYPE	RECORDED_SE	OBSERVED_SE	FACILITY_AREA	UTILITY	SYSTEM_FORM	TOTAL_CAPACI	TANK_CAPACITY	ESTIMATED	PUMP_GU
			S			ATS	ATS	SQ.FT		AT for IGTs	TITY		FOG	T_FREQUE
													lbs/yr	NCY
GDO	10057	IGT	5	300	Eating establishment	0	0	4362	CITY OF MIAMI BEACH	Series	2500	two 1250 gallon	-	2
GDO	10529	UNKN	5	150	Eating establishment	22	22	500	MIAMI DADE WATER & SEWER DEPARTMENT		0	unknown	723	0
GDO	10528	MGRU	5	150	Specialty	0	0	0	MIAMI DADE WATER & SEWER DEPARTMENT		0	one 25 gpm	-	0
GDO	10531	UNKN	5	300	Eating establishment	0	0	4200	MIAMI DADE WATER & SEWER DEPARTMENT		0	unknown	-	0
GDO	7805	UNKN	5	150	Eating establishment	0	0	648	MIAMI DADE WATER & SEWER DEPARTMENT		0	unknown	-	0
GDO	7196	NGT	5	150	Kitchen	0	0	0	MIAMI DADE WATER & SEWER DEPARTMENT		0	none	-	0
GDO	10536	UNKN	5	150	Eating establishment	0	0	2300	MIAMI DADE WATER & SEWER DEPARTMENT		0	unknown	-	0
GDO	10323	MGRU	5	150	Specialty	2	2	800	CITY OF MIAMI BEACH		0	one 25 gpm	66	0
GDO	10541	UNKN	5	150	Eating establishment	0	0	1580	MIAMI DADE WATER & SEWER DEPARTMENT		0	unknown	-	0
GDO	9944	UNKN	5	150	Specialty	52	53	2370	CITY OF MIAMI BEACH		0	unknown	1,741	0
GDO	10542	UNKN	5	150	Eating establishment	30	30	1900	MIAMI DADE WATER & SEWER DEPARTMENT		0	unknown	986	0
GDO	10438	UNKN	5	150	Eating establishment	10	10	1335	MIAMI DADE WATER & SEWER DEPARTMENT		0	unknown	329	0
GDO	10294	UNKN	5	300	Eating establishment	200	200	6255	CITY OF MIAMI BEACH		0	unknown	6,570	0
GDO	10499	UNKN	5	750	Eating establishment	322	322	10600	CITY OF MIAMI BEACH		0	unknown	10,578	0
GDO	10543	UNKN	5	150	Specialty	0	0	1200	MIAMI DADE WATER & SEWER DEPARTMENT		0	unknown	-	0
GDO	10545	IGT	5	150	Eating establishment	65	65	1730	CITY OF MIAMI BEACH	Series	2400	two 1200 gallon	2,135	2
GDO	10546	IGT	5	300	Eating establishment	252	252	4320	CITY OF MIAMI BEACH	Series	4800	four 1200 gallon	8,278	2
GDO	10547	IGT	5	150	Eating establishment	217	217	2540	CITY OF MIAMI BEACH	Series	2400	two 1200 gallon	7,128	2
GDO	10404	UNKN	5	150	Market	0	0	1069	MIAMI DADE WATER & SEWER DEPARTMENT		0	unknown	-	0
GDO	10538	MGRU	5	300	Eating establishment	0	0	3099	MIAMI DADE WATER & SEWER DEPARTMENT		0	one 20 gpm	-	0
GDO	10476	UNKN	5	150	Market	0	0	2463	CITY OF HIALEAH		0	unknown	-	0
GDO	10017	UNKN	5	150	Market	0	0	0	MIAMI DADE WATER & SEWER DEPARTMENT		0	unknown	-	0
GDO	10553	UNKN	5	150	Specialty	54	54	2128	MIAMI DADE WATER & SEWER DEPARTMENT		0	unknown	1,774	0
GDO	10557	UNKN	5	150	Specialty	0	0	200	MIAMI DADE WATER & SEWER DEPARTMENT		0	unknown	-	0
GDO	9623	IGT	5	150	Eating establishment	0	0	0	CITY OF MIAMI BEACH	Single	1050	one 1050 gallon	-	2
GDO	10544	MGRU	5	150	Eating establishment	30	30	1821	MIAMI DADE WATER & SEWER DEPARTMENT		0	one 25 gpm	986	0
GDO	10562	UNKN	5	150	Specialty	0	0	200	MIAMI DADE WATER & SEWER DEPARTMENT		0	unknown	-	0
GDO	10560	UNKN	5	150	Specialty	0	0	240	CITY OF HIALEAH		0	unknown	-	0

WORK_GROUP	PERMIT_NUMBER	PERMIT_CLASS	PERMIT_STATUS	PERMIT_FEE	BUSINESS_TYPE	RECORDED_SECONDS	OBSERVED_SECONDS	FACILITY_AREA_SQ_FT	UTILITY	SYSTEM_FORM	TOTAL_CAPACITY	TANK_CAPACITY	ESTIMATED_FOG_lbs/yr	PUMP_OUT_FREQUENCY
GDO	10143	UNKN	5	300	Eating establishment	0	0	4400	MIAMI DADE WATER & SEWER DEPARTMENT		0	unknown	-	0
GDO	7778	IGT	5	300	Eating establishment	199	199	6400	CITY OF MIAMI BEACH	Single	1500	one 1500 gallon	6,537	2
GDO	9974	MGRU	5	150	Specialty	8	8	960	MIAMI DADE WATER & SEWER DEPARTMENT		0	one 35 gpm	263	0
GDO	10579	MGRU	5	150	Eating establishment	7	7	361	MIAMI DADE WATER & SEWER DEPARTMENT		0	one 10 gpm	230	0
GDO	10571	IGT	5	150	Eating establishment	0	0	1250	CITY OF NORTH MIAMI BEACH	Single	900	one 900-gallon	-	2
GDO	10578	MGRU	5	150	Eating establishment	0	0	905	MIAMI DADE WATER & SEWER DEPARTMENT		0	one 25 gpm	-	0
GDO	10588	IGT	5	300	Processing	0	0	3003	MIAMI DADE WATER & SEWER DEPARTMENT	Single	600	one 600-gallon	-	2
GDO	10587	NGT	5	150	Eating establishment	0	0	1600	MIAMI DADE WATER & SEWER DEPARTMENT		0	unknown	-	0
GDO	10586	NGT	5	150	Specialty	0	0	600	MIAMI DADE WATER & SEWER DEPARTMENT		0	unknown	-	0
GDO	10600	NGT	5	150	Eating establishment	0	0	350	MIAMI DADE WATER & SEWER DEPARTMENT		0	unknown	-	0
GDO	10572	NGT	5	150	Eating establishment	96	96	2588	MIAMI DADE WATER & SEWER DEPARTMENT		0	unknown	3,154	0
GDO	10570	NGT	5	150	Eating establishment	0	0	1115	MIAMI DADE WATER & SEWER DEPARTMENT		0	unknown	-	0
GDO	10569	NGT	5	150	Market	0	0	750	CITY OF HIALEAH		0	unknown	-	0
GDO	10565	IGT	5	300	Eating establishment	0	0	5824	MIAMI DADE WATER & SEWER DEPARTMENT	Series	20000	two 10,000-gallon	-	4
GDO	10563	MGRU	5	150	Bakery	0	0	992	CITY OF MIAMI BEACH		0	one 40 gpm	-	0
GDO	10342	MGRU	5	300	Bakery	10	10	3684	MIAMI DADE WATER & SEWER DEPARTMENT		0	one 25 gpm	329	0
GDO	10312	NGT	5	300	Eating establishment	200	200	5340	MIAMI DADE WATER & SEWER DEPARTMENT		0	unknown	6,570	0
GDO	10095	NGT	5	150	Eating establishment	0	0	390	CITY OF MIAMI BEACH		0	unknown	-	0
GDO	10090	IGT	5	150	Eating establishment	0	0	750	MIAMI DADE WATER & SEWER DEPARTMENT	Single	1250	one 1250 gallon	-	2
GDO	10609	NGT	5	150	Eating establishment	0	0	1400	MIAMI DADE WATER & SEWER DEPARTMENT		0	unknown	-	0
GDO	10611	IGT	5	150	Eating establishment	0	0	1648	MIAMI DADE WATER & SEWER DEPARTMENT	Single	950	one 950 gallon	-	2
GDO	10608	IGT	5	150	Eating establishment	20	20	1000	MIAMI DADE WATER & SEWER DEPARTMENT	Single	1200	one 1200 gallon	657	2
GDO	10353	MGRU	5	300	Bakery	0	0	3030	MIAMI DADE WATER & SEWER DEPARTMENT		0	one 50 gpm	-	0
GDO	10592	IGT	5	150	Convenience	0	0	2002	MIAMI DADE WATER & SEWER DEPARTMENT	Multiple	6000	twenty-four 250-gallon	-	12
GDO	10610	NGT	5	150	Market	0	0	1729	MIAMI DADE WATER & SEWER DEPARTMENT		0	unknown	-	0
GDO	10316	IGT	5	300	Eating establishment	205	205	3304	MIAMI DADE WATER & SEWER DEPARTMENT	Series	2500	two 1250-gallon	6,734	2

WORK_GROUP	PERMIT_NUMBER	PERMIT_CLASS	PERMIT_STATUS	PERMIT_FEE	BUSINESS_TYPE	RECORDED_SEATS	OBSERVED_SEATS	FACILITY_AREA_SQ_FT	UTILITY	SYSTEM_FORMAT for IGTs	TOTAL_CAPACITY	TANK_CAPACITY	ESTIMATED_FOG_lbs/yr	PUMP_OUT_FREQUENCY
GDO	10625	MGRU	5	150	Processing	0	0	200	MIAMI DADE WATER & SEWER DEPARTMENT		0	one 25 gpm	-	0
GDO	10628	MGRU	5	150	Specialty	6	6	899	MIAMI DADE WATER & SEWER DEPARTMENT		0	one 50 gpm	197	0
GDO	10627	MGRU	5	150	Eating establishment	0	0	855	MIAMI DADE WATER & SEWER DEPARTMENT		0	one 25 gpm	-	0
GDO	10400	MGRU	5	150	Convenience	0	0	2979	MIAMI DADE WATER & SEWER DEPARTMENT		0	one 50 gpm	-	0
GDO	10054	IGT	5	150	Kitchen	0	0	3990	CITY OF FLORIDA CITY	Single	1250	one 1250-gallon	-	2
GDO	10623	MGRU	5	150	Eating establishment	0	0	275	MIAMI DADE WATER & SEWER DEPARTMENT		0	one 20 gpm	-	0
GDO	10639	MGRU	5	150	Eating establishment	0	0	870	MIAMI DADE WATER & SEWER DEPARTMENT		0	one 25 gpm	-	0
GDO	10634	IGT	5	150	Eating establishment	46	46	800	MIAMI DADE WATER & SEWER DEPARTMENT	Single	1200	one 1200 gallon	1,511	2
GDO	10633	MGRU	4	150	Eating establishment	0	0	0	MIAMI DADE WATER & SEWER DEPARTMENT		0	one 25 gpm	-	0
GDO	10129	IGT	5	750	Kitchen	0	0	0	MIAMI DADE WATER & SEWER DEPARTMENT	Single	750	one 750-gallon	-	4
GDO	10640	IGT	5	150	Eating establishment	0	0	150	MIAMI DADE WATER & SEWER DEPARTMENT	Single	2000	one 2000-gallon	-	4
GDO	10657	MGRU	5	150	Specialty	23	23	1427	MIAMI DADE WATER & SEWER DEPARTMENT		0	one 100 gpm	756	0
GDO	10648	NGT	5	150	Bakery	0	0	338	CITY OF MIAMI BEACH		0	none	-	0
GDO	10659	MGRU	5	150	Kitchen	0	0	500	MIAMI DADE WATER & SEWER DEPARTMENT		0	one 25 gpm	-	0
GDO	10410	MGRU	5	150	Eating establishment	8	8	180	CITY OF HIALEAH		0	one 50 gpm	263	0
GDO	4264	IGT	5	150	Kitchen	0	0	200	MIAMI DADE WATER & SEWER DEPARTMENT	Single	750	one 750 gallon	-	2
GDO	4259	IGT	5	150	Kitchen	11	11	200	MIAMI DADE WATER & SEWER DEPARTMENT	Single	750	one 750 gallon	361	2
GDO	10666	IGT	4	150	Kitchen	0	0	350	CITY OF NORTH MIAMI BEACH	Single	950	one 950 gallon	-	4









